

OWNERSHIP	NDMK.TGL.040.00 SADDLE BUTTE ASSETS, LLC 668 FT or 40.48 RODS 0+00 to 6+68	NDMK.TGL.039.00 VICKY STENEHJEM & ARDIS BURKHOLDER 1924 FT or 116.61 RODS 6+68 to 25+92	NDMK.TGL.037.00 NORMAN E. & MARLENE J. SANDROL 2733 FT or 165.64 RODS 25+92 to 53+25	NDMK.TGL.034.10 NORMAN SONDRÖL 2695 FT or 163.33 RODS 53+25 to 60+00
SERIES	INDEX 10591 ROUTE ID 1286 SERIES 1000 - 0+00 to 60+00			
PIPELINE STATIONING	<p>0+00 MATCH LINE 0+00 GATE VLV 591-101 0+09 P.I. < 4431'48" LT. 0+10 P.I. < 4439'38" RT. 0+27 P.I. < 8454'01" RT. 0+28 P.I. < 12336'29" LT. 0+70 P.I. < 3021'16" RT. 0+87 P.I. < 10449'49" RT. 0+89 P.I. < 17421'14" RT. 0+95 P.I. < 2456'07" RT. 1+22 P.I. < 3445'49" LT. 2+48 TOE OF SLOPE 2+79 TOP OF SLOPE 3+01 CL UNKNOWN PRIVATE ROAD 3+26 TOP OF SLOPE 3+58 TOE OF SLOPE 4+05 P.I. < 4419'46" LT. 4+14 P.I. < 5014'31" RT. 6+68 PROPERTY LINE 7+64 P.I. < 3023'24" LT. 8+16 TOE OF SLOPE 8+74 TOE OF SLOPE 9+04 TOE OF SLOPE 9+09 CL CREEK 9+12 TOE OF SLOPE 9+60 TOE OF SLOPE 9+95 TOE OF SLOPE 11+36 PIPELINE 13+61 P.I. < 7408'47" RT. 13+62 P.I. < 8608'12" LT. 13+68 P.I. < 6414'32" RT. 13+92 P.I. < 6642'05" RT. 14+12 P.I. < 2446'50" RT. 16+43 P.I. < 2410'42" RT. 16+70 PIPELINE 19+56 FLC_PIPE 8 IN ONEOK 20+70 P.I. < 3449'23" LT. 20+96 P.I. < 4423'21" RT. 21+39 PIPELINE 23+17 TOE OF SLOPE 23+47 PIPELINE 23+49 TOP OF SLOPE 24+35 P.I. < 2010'10" LT. 24+57 P.I. < 6605'17" LT. 24+60 P.I. < 2857'06" LT. 25+92 PIPELINE 25+92 PROPERTY LINE 30+48 PIPELINE 33+34 FLC_PIPE NO AS-BUILT POINTS 33+35 PIPELINE 34+03 FLC_PIPE NO AS-BUILT POINTS 34+66 PIPELINE 37+97 PIPELINE 39+65 FLC_PIPE 6 IN TARGA 43+15 P.I. < 10449'22" LT. 43+16 P.I. < 5049'32" LT. 43+17 P.I. < 1642'20" LT. 43+50 PIPELINE 43+59 DITCH, DRAW, WASH 44+38 DITCH, DRAW, WASH 44+46 PIPELINE 44+66 CL RESERVATION TELEPHONE LINE 48+73 FLC_PIPE 6 IN TARGA 49+53 P.I. < 2430'24" RT. 49+97 P.I. < 3662'21" RT. 49+98 P.I. < 6620'05" LT. 50+38 P.I. < 3651'57" LT. 52+03 TOE OF SLOPE 52+70 TOE OF SLOPE 52+87 TOE OF SLOPE 53+04 TOP OF SLOPE 53+25 SECTION 25-T149N-R99W 53+25 PROPERTY LINE 53+46 TOP OF SLOPE 53+71 TOE OF SLOPE 53+75 PIPELINE 53+85 TOP OF SLOPE 54+48 P.I. < 2451'47" LT. 58+26 P.I. < 11452'20" RT. 58+27 P.I. < 11410'37" RT. 58+33 BEGIN SLICK BORE 58+76 P.I. < 4429'57" LT. 59+23 CL 1.26 COUNTY ROAD 60+00 MATCH LINE</p>			
COUNTY	McKenzie County, North Dakota			
PLS	T149N R98W S30			
HCA	RESERVED FOR - COULD AFFECT HCA SEGMENT DETAIL			

LEGEND	
	AIR MARKER
	BEND
	BOND LEAD
	CASING
	COATING CHANGE
	COMMUNICATION CROSSING
	DIG
	EQUATION
	FENCE
	GROUND BED
	LAUNCHER/RECEIVER
	NATURAL GROUND
	POINT OF INTERSECTION (PI)
	PIPE CROSSING
	PIPE SEGMENT CHANGE
	POWER LINE CROSSING
	RAILROAD CROSSING
	RECTIFIER
	RIVER WEIGHT
	ROAD CROSSING
	STOPPLES
	TEE
	TAP/TOR
	TEST LEAD
	VALVE MAIN LINE
	VALVE CHECK
	WATERWAY
	STATION - ACTIVE
	STATION - INACTIVE
	HCA



PIPE SPECIFICATIONS	
NO.	DESCRIPTION
2	8.625" O.D. X .188" W.T., API-5L_X52
3	8.625" O.D. X .219" W.T., API-5L_X52
4	8.625" O.D. X .322" W.T., API-5L_X52

COATING SPECIFICATIONS	
NO.	DESCRIPTION
40	Coating - EPOXY - FBE
41	Coating - PAINT - PAINT

REFERENCE DRAWINGS	
NO.	TITLE

GENERAL INFORMATION	
TOPIC	COMMENT
ESTABLISHED MOP	1440 PSI 0+00 TO 60+00

REVISIONS				
NO.	DESCRIPTION	BY	CKD	DATE
1.01	3/19/15	JMR	JMR	3/15
1.00	3/18/2015	JMR	JMR	3/15

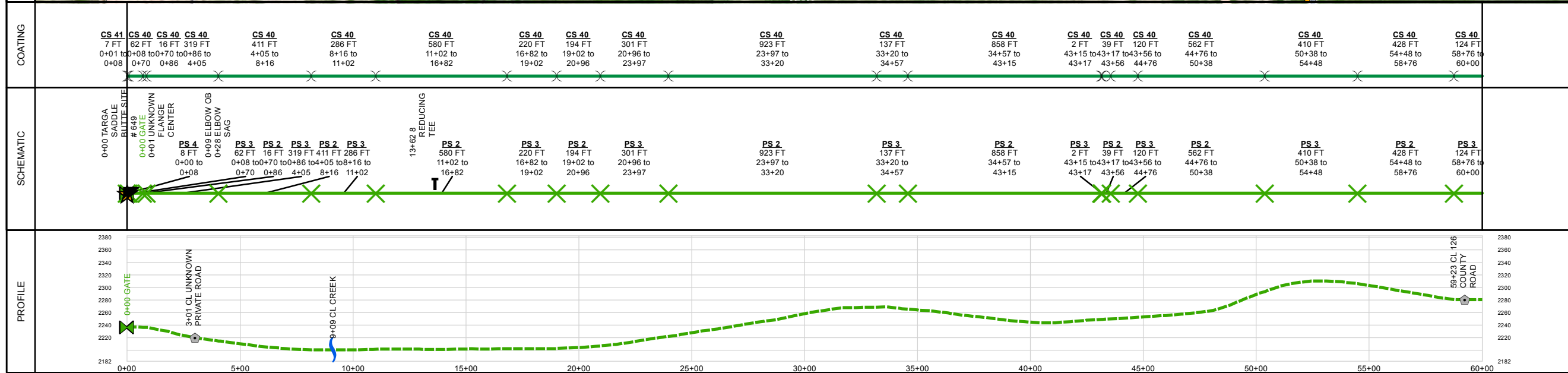

This drawing and its inputs are the property of ONEOK NGL Pipelines, LP. This drawing is being lent, not sold to the recipient. In consideration of the loan of this drawing, the borrower agrees that the drawing will not be reproduced, copied, sold, loaned or otherwise disposed of directly or indirectly, nor used for any purpose other than for which the drawing is specifically furnished. This drawing is being provided to the borrower solely for the purposes of the borrower's confidential use in the planning and preparedness for emergency or other planning purposes. This copy is uncontrolled and is valid only at the time of printing.

**Bakken System
INDEX 10591**

(10591) Targa Lateral 8in
FROM +0 TO 60+00
TOTAL PIPE LENGTH = 6000 FEET

FILE: 10574-10591-ASMap-B-1

SHEET CREATION DATE: 7/1/2015 1:03:14 PM

UTM - 1983 Zone 13 SCALE: 1 IN = 500 FT

BandDef_MPL_B.xml SHEET 1 OF 11