

OWNERSHIP

NDMK.TGL.026.00  
JACKIE O. & CHARLEEN M. HEDSTROM  
2576 FT or 156.12 RODS  
268+20 to 293+35

NDMK.TGL.025.00  
GENE E. TRANSTROM  
4731 FT or 286.73 RODS  
293+35 to 300+00

SERIES INDEX 10591 ROUTE ID 1286 SERIES 1000 - 268+20 to 300+00

PIPELINE STATIONING

268+20 MATCH LINE

293+35 PROPERTY LINE

300+00 MATCH LINE

COUNTY McKenzie County, North Dakota

PLS T 149 N R 99 W SEC 21

HCA RESERVED FOR - COULD AFFECT HCA SEGMENT DETAIL

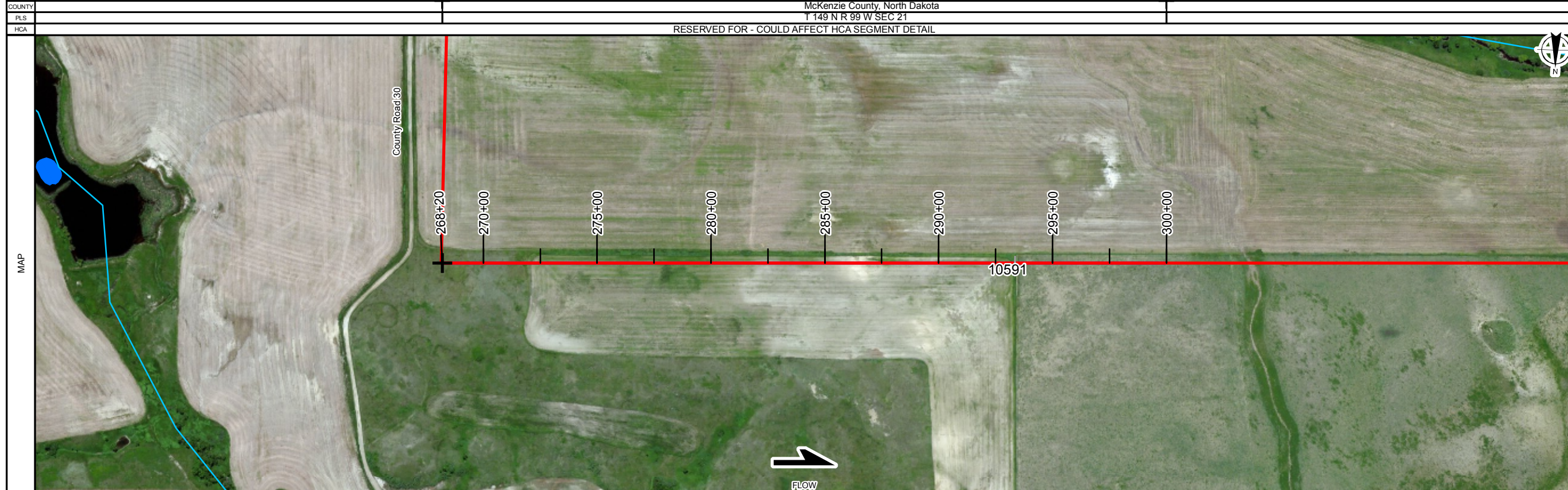

COATING

**CS 40**  
3180 FT  
268+20 to  
300+00

SCHEMATIC

**PS 2**  
3180 FT  
268+20 to  
300+00

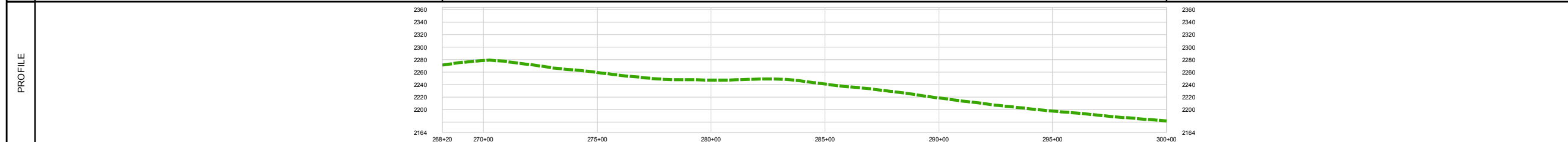

**LEGEND**

AIR MARKER	POWER LINE CROSSING
BEND	RAILROAD CROSSING
BOND LEAD	RECTIFIER
CASING	RIVER WEIGHT
COATING CHANGE	ROAD CROSSING
COMMUNICATION CROSSING	STOPPLE TEE
DIG	TAP/ TOR
EQUATION	TEST LEAD
FENCE	VALVE MAIN LINE
GROUND BED	VALVE CHECK
LAUNCHER/ RECEIVER	WATERWAY
NATURAL GROUND	STATION - ACTIVE
POINT OF INTERSECTION (PI)	STATION - INACTIVE
PIPE CROSSING	HCA
PIPE SEGMENT CHANGE	

**PIPE SPECIFICATIONS**

NO.	DESCRIPTION
2	8.625" O.D. X .188" W.T., API-5L_X52

**COATING SPECIFICATIONS**

NO.	DESCRIPTION
40	Coating - EPOXY - FBE

**REFERENCE DRAWINGS**

NO.	TITLE
-----	-------

**GENERAL INFORMATION**

TOPIC	COMMENT
-------	---------

**REVISIONS**

NO.	DESCRIPTION	BY	CKD	DATE
1.01	3/19/15	JMR	JMR	3/15
1.00	3/18/2015	JMR	JMR	3/15

This drawing and its inputs are the property of ONEOK NGL Pipelines, LP. This drawing is being lent, not sold to the recipient. In consideration of the loan of this drawing, the borrower agrees that the drawing will not be reproduced, copied, sold, loaned or otherwise disposed of directly or indirectly, nor used for any purpose other than for which the drawing is specifically furnished. This drawing is being provided to the borrower solely for the purposes of the borrower's confidential use in the planning and preparedness for emergency or other planning purposes. This copy is uncontrolled and is valid only at the time of printing.

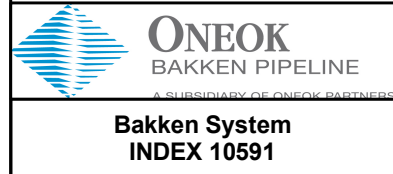

(10591) Targa Lateral 8in  
FROM 268+20 TO 300+00  
TOTAL PIPE LENGTH = 3180 FEET

FILE: AI-10574-10591-ASMap-B-6

SHEET CREATION DATE: 3/19/2015 2:22:12 PM

UTM - 1983 Zone 13      SCALE: 1 IN = 500 FT

BandDef\_MPL\_B.xml      SHEET 6 OF 11