

OWNERSHIP	NDMK.TGL.018.00 GENE E. TRANSTROM 711 FT or 43.09 RODS 360+00 to 363+87	NDMK.TGL.017.00 GENE E. TRANSTROM 2036 FT or 123.39 RODS 363+87 to 384+23	NDMK.TGL.016.00 SHARON BRATCHER 2328 FT or 141.09 RODS 384+23 to 407+51	NDMK.TGL.013.00 LARRY W. OLSON & CLIFFORD OLSON 1966 FT or 119.15 RODS 407+51 to 420+00		
SERIES	INDEX 10591 ROUTE ID 1286 SERIES 1000 - 360+00 to 420+00					
PIPELINE STATIONING	360+00 MATCH LINE	363+87 PROPERTY LINE 365+82 CL CREEK 365+80 TOP OF BANK 365+80 TOP OF BANK 365+80 TOP OF BANK 365+80 TOP OF BANK	377+55 TOP OF SLOPE 377+65 TOE OF SLOPE 377+65 CL CREEK 377+72 TOE OF SLOPE 377+79 TOP OF SLOPE	384+23 PROPERTY LINE 384+28 BARBED 385+34 FLC PIPE 8 IN SBG	407+51 PROPERTY LINE 408+14 BARBED 411+99 BARBED 412+33 SECTION 18-T149N-R99W	420+00 MATCH LINE

COUNTY: McKenzie County, North Dakota
 PLS: T 149 N R 99 W SEC 17
 HCA: RESERVED FOR - COULD AFFECT HCA SEGMENT DETAIL
 T 149 N R 99 W SEC 18

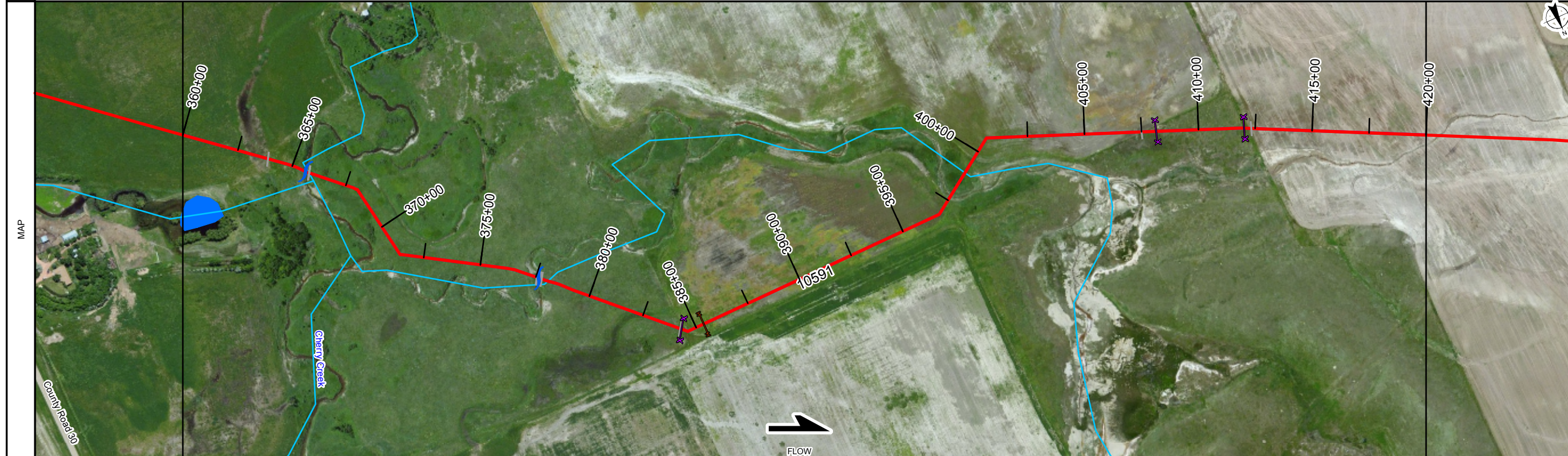

LEGEND	
	AIR MARKER CROSSING
	BEND
	BOND LEAD
	CASING
	COATING CHANGE
	COMMUNICATION CROSSING
	DIG
	EQUATION
	FENCE
	GROUND BED
	LAUNCHER/RECEIVER
	NATURAL GROUND
	POINT OF INTERSECTION (PI)
	PIPE CROSSING
	PIPE SEGMENT CHANGE
	POWER LINE CROSSING
	RAILROAD CROSSING
	RECTIFIER
	RIVER WEIGHT ROAD CROSSING
	STOPPLES
	TAP/TOR
	TEST LEAD
	VALVE MAIN LINE
	VALVE CHECK
	WATERWAY
	STATION - ACTIVE
	STATION - INACTIVE
	HCA

PIPE SPECIFICATIONS	
NO.	DESCRIPTION
2	8.625" O.D. X .188" W.T., API-5L_X52
3	8.625" O.D. X .219" W.T., API-5L_X52

COATING SPECIFICATIONS	
NO.	DESCRIPTION
40	Coating - EPOXY - FBE

REFERENCE DRAWINGS	
NO.	TITLE

GENERAL INFORMATION	
TOPIC	COMMENT

REVISIONS			
NO.	DESCRIPTION	BY	CHKD DATE
1.01	3/19/15	JMR	JMR 3/15
1.00	3/18/2015	JMR	JMR 3/15

COATING
<p>CS 40 476 FT 360+00 to 364+76</p> <p>CS 40 308 FT 364+76 to 367+84</p> <p>CS 40 15 FT 367+84 to 367+99</p> <p>CS 40 8 FT 367+99 to 368+07</p> <p>CS 40 338 FT 368+07 to 371+45</p> <p>CS 40 2 FT 371+45 to 371+47</p> <p>CS 40 516 FT 371+47 to 376+63</p> <p>CS 40 178 FT 376+63 to 378+41</p> <p>CS 40 376 FT 378+41 to 382+17</p> <p>CS 40 43 FT 382+17 to 382+60</p> <p>CS 40 198 FT 382+60 to 384+58</p> <p>CS 40 2 FT 384+58 to 384+60</p> <p>CS 40 1215 FT 384+60 to 396+75</p> <p>CS 40 1 FT 396+75 to 396+76</p> <p>CS 40 52 FT 396+76 to 397+28</p> <p>CS 40 266 FT 397+28 to 399+94</p> <p>CS 40 75 FT 399+94 to 400+69</p> <p>CS 40 8 FT 400+69 to 400+77</p> <p>CS 40 1923 FT 400+77 to 420+00</p>

SCHEMATIC
<p>PS 2 476 FT 360+00 to 364+76</p> <p>PS 3 308 FT 364+76 to 367+84</p> <p>PS 2 15 FT 367+84 to 367+99</p> <p>PS 3 8 FT 367+99 to 368+07</p> <p>PS 2 338 FT 368+07 to 371+45</p> <p>PS 3 2 FT 371+45 to 371+47</p> <p>PS 2 516 FT 371+47 to 376+63</p> <p>PS 3 178 FT 376+63 to 378+41</p> <p>PS 2 376 FT 378+41 to 382+17</p> <p>PS 3 43 FT 382+17 to 382+60</p> <p>PS 2 198 FT 382+60 to 384+58</p> <p>PS 3 2 FT 384+58 to 384+60</p> <p>PS 2 1215 FT 384+60 to 396+75</p> <p>PS 3 1 FT 396+75 to 396+76</p> <p>PS 2 52 FT 396+76 to 397+28</p> <p>PS 3 266 FT 397+28 to 399+94</p> <p>PS 2 75 FT 399+94 to 400+69</p> <p>PS 3 8 FT 400+69 to 400+77</p> <p>PS 2 1923 FT 400+77 to 420+00</p> <p>407+56 TEST LEAD</p> <p>407+58 TEST LEAD</p>

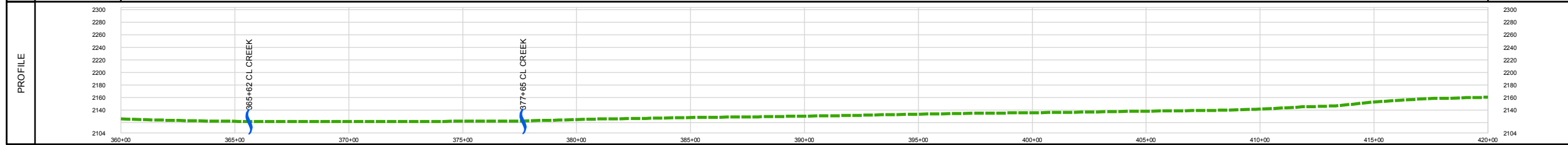

This drawing and its inputs are the property of ONEOK NGL Pipelines, LP. This drawing is being lent, not sold to the recipient. In consideration of the loan of this drawing, the borrower agrees that the drawing will not be reproduced, copied, sold, loaned or otherwise disposed of directly or indirectly, nor used for any purpose other than for which the drawing is specifically furnished. This drawing is being provided to the borrower solely for the purposes of the borrower's confidential use in the planning and preparedness for emergency or other planning purposes. This copy is uncontrolled and is valid only at the time of printing.

**Bakken System
INDEX 10591**

(10591) Targa Lateral 8in FROM 360+00 TO 420+00 TOTAL PIPE LENGTH = 6000 FEET	
FILE: AI-10574-10591-ASMap-B-8	
SHEET CREATION DATE: 3/19/2015 2:17:42 PM	
UTM - 1983 Zone 13	SCALE: 1 IN = 500 FT
BandDef_MPL_B.xml	SHEET 8 OF 11