

OWNERSHIP	NDMK.TGL.005.10 JACKIE O. & CHARLEEN M. HEDSTROM 2271 FT or 137.64 RODS 480+00 to 495+10	NDMK.TGL.004.10 DAVID O. & KATHLEEN M. DROVDAL 1600 FT or 96.97 RODS 495+10 to 511+10	NDMK.TGL.004.00 JAMES A. & CAROL G. NORGDARD, REVOCABLE LIVING TRUST 3352 FT or 203.15 RODS 511+10 to 540+00
SERIES	INDEX 10591 ROUTE ID 1286 SERIES 1000 - 480+00 to 540+00		
PIPELINE STATIONING	480+00 MATCH LINE 485+57 FLC, PIPE NO AS-BUILT POINTS ONEOK 485+84 FLC, PIPE NO AS-BUILT POINTS ONEOK 486+20 FLC, PIPE NO AS-BUILT POINTS ONEOK 486+56 FLC, PIPE NO AS-BUILT POINTS TARGA	495+10 PROPERTY LINE	511+10 PROPERTY LINE 540+00 MATCH LINE

COUNTY: McKenzie County, North Dakota
 PLS: T 149 N R 100 W SEC 12
 HCA: RESERVED FOR - COULD AFFECT HCA SEGMENT DETAIL

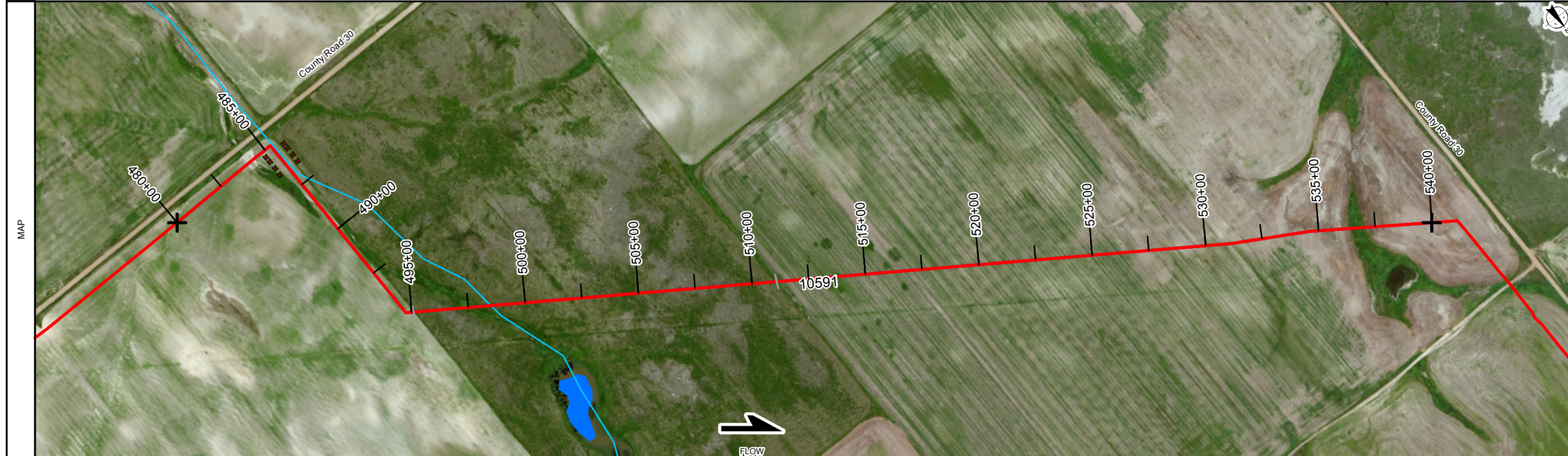

COATING	CS 40 528 FT 480+00 to 485+28	CS 40 4 FT 485+28 to 485+32	CS 40 6 FT 485+32 to 485+38	CS 40 147 FT 485+38 to 486+85	CS 40 789 FT 486+85 to 494+74	CS 40 2 FT 494+74 to 494+76	CS 40 4524 FT 494+76 to 540+00
---------	-------------------------------------	-----------------------------------	-----------------------------------	-------------------------------------	-------------------------------------	-----------------------------------	--------------------------------------

SCHEMATIC	PS 2 528 FT 480+00 to 485+28	PS 3 4 FT 485+28 to 485+32	PS 2 6 FT 485+32 to 485+38	PS 3 147 FT 485+38 to 486+85	PS 2 789 FT 486+85 to 494+74	PS 3 2 FT 494+74 to 494+76	PS 2 4524 FT 494+76 to 540+00
-----------	------------------------------------	----------------------------------	----------------------------------	------------------------------------	------------------------------------	----------------------------------	-------------------------------------

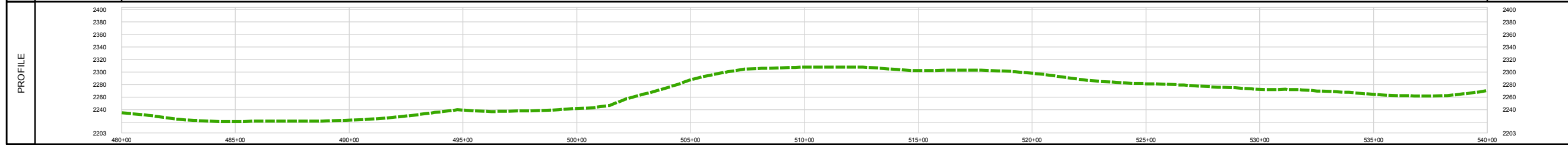

LEGEND	
AIR MARKER	POWER LINE CROSSING
BEND	RAILROAD CROSSING
BOND LEAD	RECTIFIER
CASING	RIVER WEIGHT
COATING CHANGE	ROAD CROSSING
COMMUNICATION CROSSING	STOPPLE TEE
DIG	TAP/ TOR
EQUATION	TEST LEAD
FENCE	VALVE MAIN LINE
GROUND BED	VALVE CHECK
LAUNCHER/ RECEIVER	WATERWAY
NATURAL GROUND	STATION - ACTIVE
POINT OF INTERSECTION (PI)	STATION - INACTIVE
PIPE CROSSING	HCA
PIPE SEGMENT CHANGE	

PIPE SPECIFICATIONS	
NO.	DESCRIPTION
2	8.625" O.D. X .188" W.T., API-5L_X52
3	8.625" O.D. X .219" W.T., API-5L_X52

COATING SPECIFICATIONS	
NO.	DESCRIPTION
40	Coating - EPOXY - FBE

REFERENCE DRAWINGS	
NO.	TITLE

GENERAL INFORMATION	
TOPIC	COMMENT

REVISIONS				
NO.	DESCRIPTION	BY	CKD	DATE
1.01	3/19/15	JMR	JMR	3/15
1.00	3/18/2015	JMR	JMR	3/15

This drawing and its inputs are the property of ONEOK NGL Pipelines, LP. This drawing is being lent, not sold to the recipient. In consideration of the loan of this drawing, the borrower agrees that the drawing will not be reproduced, copied, sold, loaned or otherwise disposed of directly or indirectly, nor used for any purpose other than for which the drawing is specifically furnished. This drawing is being provided to the borrower solely for the purposes of the borrower's confidential use in the planning and preparedness for emergency or other planning purposes. This copy is uncontrolled and is valid only at the time of printing.

**Bakken System
INDEX 10591**

(10591) Targa Lateral 8in FROM 480+00 TO 540+00 TOTAL PIPE LENGTH = 6000 FEET	
FILE: AI-10574-10591-ASMap-B-10	
SHEET CREATION DATE: 3/19/2015 2:13:55 PM	
UTM - 1983 Zone 13	SCALE: 1 IN = 500 FT
BandDef_MPL_B.xml	SHEET 10 OF 11