

OWNERSHIP	NDMK.TGL.004.00 JAMES A. & CAROL G. NORGDARD, REVOCABLE LIVING TRUST 3352 FT or 203.15 RODS 540+00 to 544+62	NDMK.TGL.003.00 JAMES A. & CAROL G. NORGDARD, REVOCABLE LIVING TRUST 1316 FT or 79.76 RODS 544+62 to 557+78	NDMK.TGL.002.00 JAMES A. & CAROL G. NORGDARD, REVOCABLE LIVING TRUST 1318 FT or 79.88 RODS 557+78 to 570+96	NDMK.TGL.001.00 ELAINE LORNSTON, CAROL KAMINSKI, LINDARAY, NANCY IRMEN 120 FT or 7.27 RODS 570+96 to 572+16
SERIES	INDEX 10591 ROUTE ID 1286 SERIES 1000 - 540+00 to 572+16			

PIPELINE STATIONING	540+00 MATCH LINE 542+34 BEGIN SLICK BORE 544+62 PROPERTY LINE 544+67 CL UNKNOWN FIELD ROAD 544+94 END SLICK BORE 557+78 PROPERTY LINE 557+78 SECTION 1-T149N-R100W 570+96 PROPERTY LINE 572+16 GATE 572+16 MATCH LINE
COUNTY	McKenzie County, North Dakota
PLS	T 149 N R 100 W SEC 12 T 149 N R 100 W SEC 1
HCA	RESERVED FOR - COULD AFFECT HCA SEGMENT DETAIL

LEGEND	
	AIR MARKER
	BEND
	BOND LEAD
	CASING
	COATING CHANGE
	COMMUNICATION CROSSING
	DIG
	EQUATION
	FENCE
	GROUND BED
	LAUNCHER/RECEIVER
	NATURAL GROUND
	POINT OF INTERSECTION (PI)
	PIPE CROSSING
	PIPE SEGMENT CHANGE
	POWER LINE CROSSING
	RAILROAD CROSSING
	RECTIFIER
	RIVER WEIGHT ROAD CROSSING
	STOPPLES
	TAP/ TOR
	TEST LEAD
	VALVE MAIN LINE
	VALVE CHECK
	WATERWAY
	STATION - ACTIVE
	STATION - INACTIVE
	HCA

PIPE SPECIFICATIONS	
NO.	DESCRIPTION
2	8.625" O.D. X .188" W.T., API-5L_X52
3	8.625" O.D. X .219" W.T., API-5L_X52
4	8.625" O.D. X .322" W.T., API-5L_X52

COATING SPECIFICATIONS	
NO.	DESCRIPTION
40	Coating - EPOXY - FBE

REFERENCE DRAWINGS	
NO.	TITLE

GENERAL INFORMATION	
TOPIC	COMMENT

REVISIONS				
NO.	DESCRIPTION	BY	CKD	DATE
1.00	3/18/2015	JMR	JMR	3/15
1.00	3/19/15	JMR	JMR	3/15

This drawing and its inputs are the property of ONEOK NGL Pipelines, LP. This drawing is being lent, not sold to the recipient. In consideration of the loan of this drawing, the borrower agrees that the drawing will not be reproduced, copied, sold, loaned or otherwise disposed of directly or indirectly, nor used for any purpose other than for which the drawing is specifically furnished. This drawing is being provided to the borrower solely for the purposes of the borrower's confidential use in the planning and preparedness for emergency or other planning purposes. This copy is uncontrolled and is valid only at the time of printing.

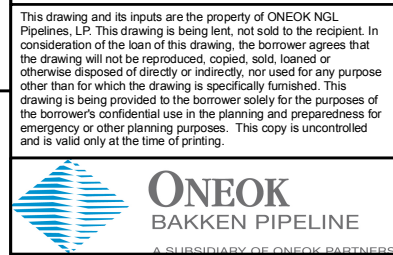

**Bakken System
INDEX 10591**

(10591) Targa Lateral 8in
FROM 540+00 TO 572+16
TOTAL PIPE LENGTH = 3216 FEET

FILE: AI-10574-10591-ASMap-B-11

SHEET CREATION DATE: 3/19/2015 2:14:50 PM

UTM - 1983 Zone 13 SCALE: 1 IN = 500 FT

BandDef_MPL_B.xml SHEET 11 OF 11

COATING	CS 40 112 FT 540+00 to 541+12 CS 40 2 FT 541+12 to 541+14 CS 40 162 FT 541+14 to 542+76 CS 40 223 FT 542+76 to 544+99 CS 40 2694 FT 544+99 to 571+93 CS 40 23 FT 571+93 to 572+16
---------	--

