

July 18, 2014

Hand Delivered

Mr. Darrel Nitschke
Executive Secretary
North Dakota Public Service Commission
600 E. Boulevard Avenue
Department 408
Bismarck, ND 58505-0480



Re: New Town to Stanley Crude Petroleum Pipeline

Dear Mr. Nitschke;

Targa Badlands, LLC, a wholly owned subsidiary of Targa Resources, LLC, hereby provides an application for certificates of corridor compatibility and route permit for a 8-inch crude pipeline with origin near New Town, North Dakota, and a terminus near Stanley, North Dakota. Associated with this pipeline are a storage tanks located near New Town and near Stanley. The project includes conversion of an existing gathering pipeline from New Town to Stanley to a transport pipeline. Pursuant to Section 49-22-07.2 of the North Dakota Century Code, Targa Badlands is requesting a waiver of procedures and time schedules for this application. Also, included with the application is a check in the amount of \$205,000 to cover the application fee.

Details of the project are listed below:

1. Description of size and type of facility and area to be served.

The pipeline is an 8.625-inch outside diameter pipeline designed for gathering and transport of crude petroleum. The storage tank near New Town has a capacity of 30,000 barrels of crude oil. The storage tank near Stanley has a capacity of 25,000 barrels of crude oil. The daily maximum capacity of the pipeline is 48,960 barrels of oil. The pipeline and tank facilities serve the Van Hook Peninsula on Fort Berthold Indian Reservation, utilizing a crude oil gathering system currently in place. The crude oil will be delivered to the Enbridge terminal adjacent to the Stanley tank facility.

2. Map of project area.

\\waltham\IT\GIS\Portland\Target\Map\FWMD\TargetPipeline_Fig1.mxd

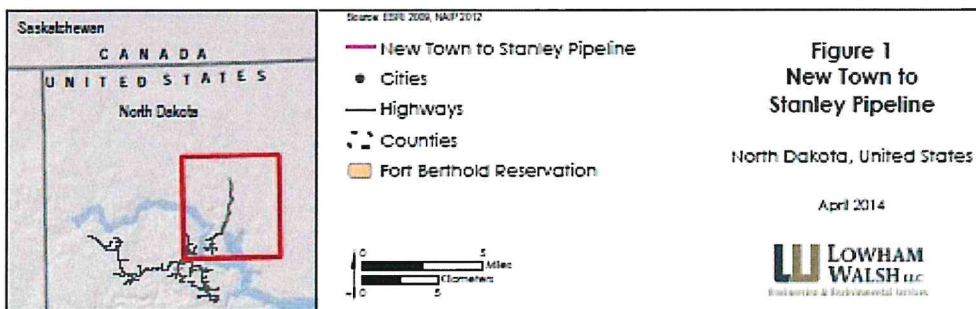
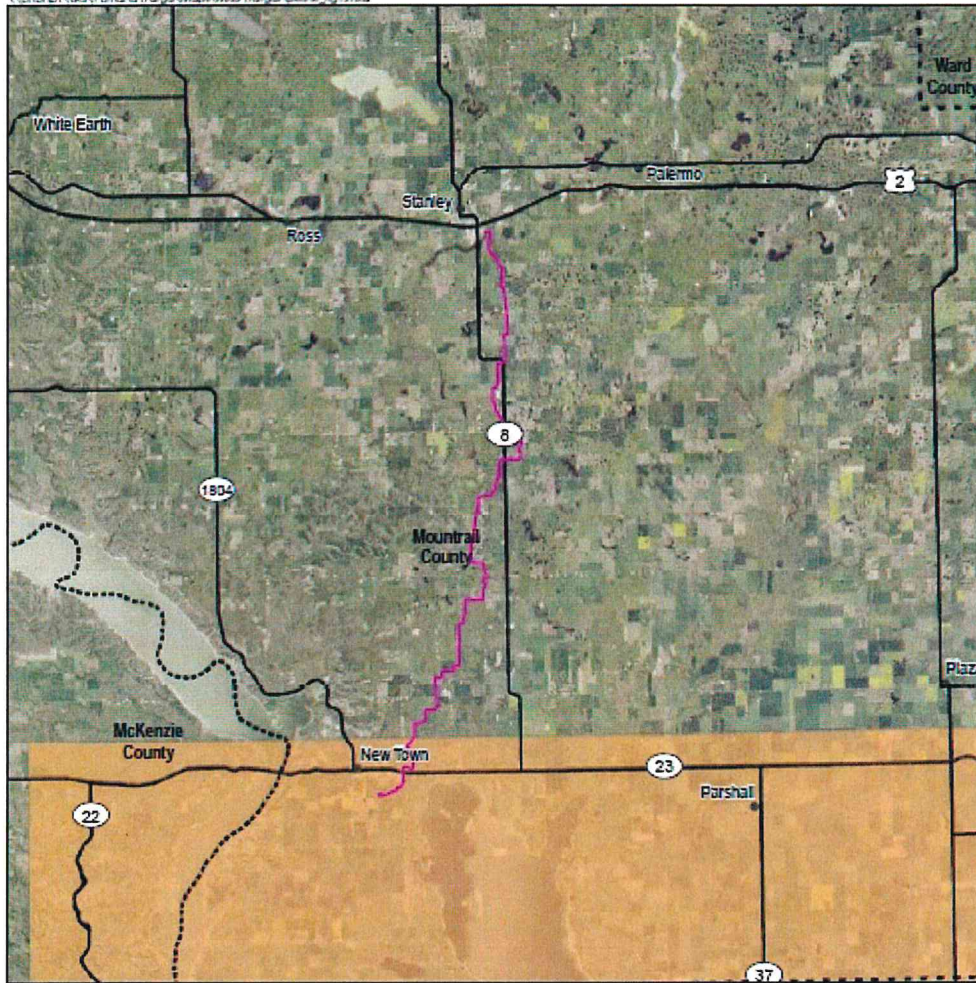

3. The anticipated construction and operation schedule

The anticipated schedule for construction and operation is listed in Table 1.

Facility	Start of Construction	Completion of Construction	Testing & Commissioning	In Service
New Town Tank	June 1, 2013	April 11, 2014	June 6, 2014	June 11, 2014
Pipeline	June 1, 2013	Nov. 1, 2013	Nov. 4, 2013	Nov. 11, 2013
Stanley Tank	Aug. 15, 2013	June 30, 2014	July 11, 2014	July 17, 2014

4. Estimate of total cost of construction

The estimated costs of construction are listed in Table 2.

Project Component	Estimated Cost
New Town Tank Facility	\$15,120,000
Pipeline	\$15,740,000
Stanley Tank Facility	\$10,030,000
Total	\$40,890,000

If you have any questions or require any additional information, please contact me at your convenience at 713-584-1084 or my Director of Environmental Programs, David McQuade, at 713-584-1420 or dmcquade@targaresources.com.

Sincerely,

TARGA BADLANDS, LLC



Jessica L. Keiser
Vice President ESH

cc: Lawrence Bender, Fredrikson & Byron, P.A.
David McQuade, Targa Resources, Director
Tom Meriwether, Targa Resources, Senior Counsel

Attachment