

Antelope Hills Wind Project
Application for North Dakota
Certificate of
Site Compatibility

Figure 1
Project Location

Mercer County, ND
Amended, October 2014

- Project Area
- Proposed Corridor
- County Boundary
- Existing Transmission Line (Over 230 kV)
- Railroad
- Interstate Highway
- Federal Highway
- State Highway
- Stream or River
- City/Town

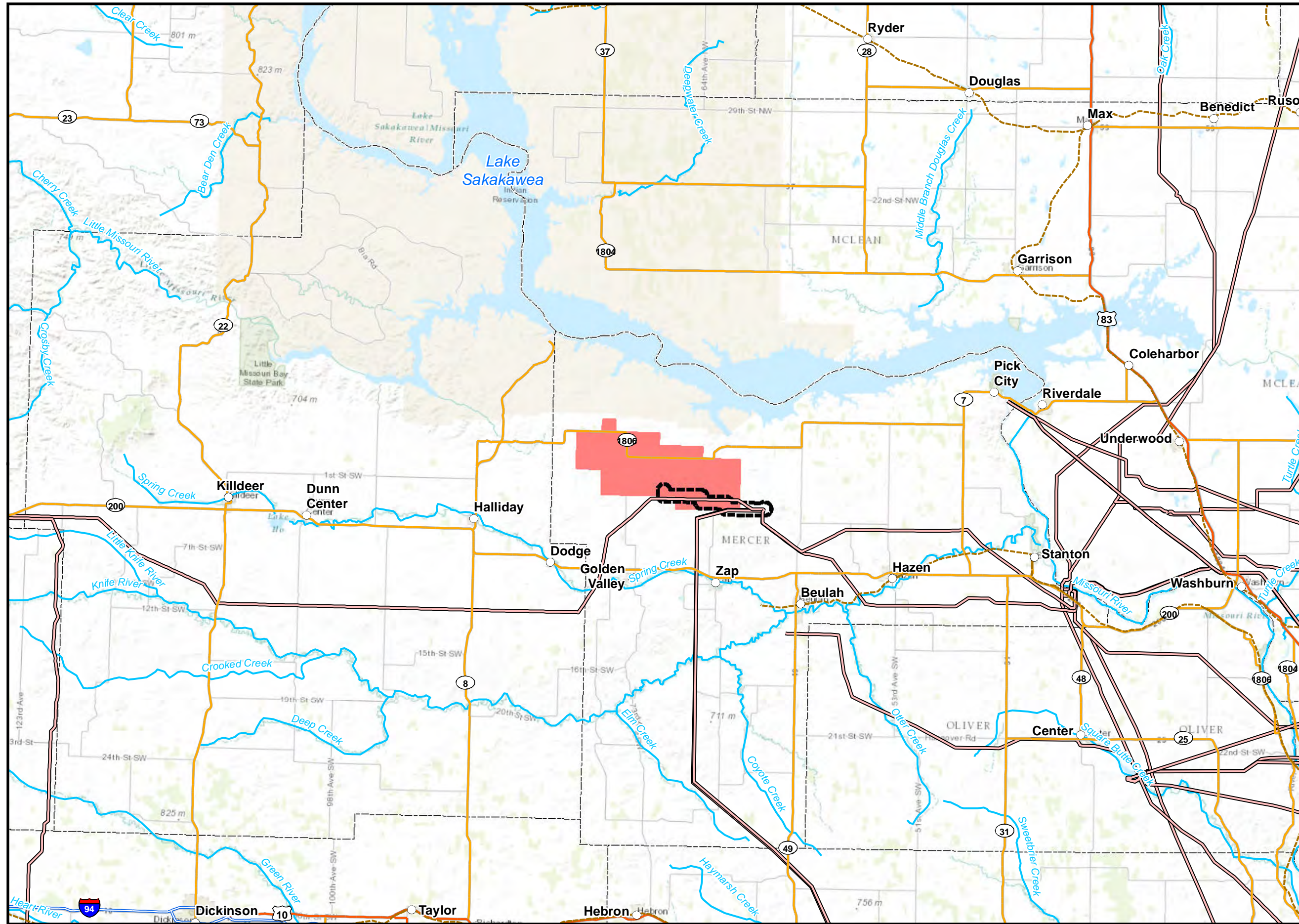

17 PU-14-679 Filed 10/14/2014 Pages: 30
Revised maps
Antelope Hills Wind Project, LLC
Brian Bjella, Crowley Fleck, PLLP











P:\GIS_PROJECTS\Infinity_Wind_Power\AntelopeHills_Wind\MXD\CSC\Infinity_AH_CSC_Fig_01_ProjectLocation_171111_20141007.mxd - Last Saved 10/10/2014



Antelope Hills Wind Project
Application for North Dakota
Certificate of
Site Compatibility

Figure 2
Project Area
Participating Landowners by
Township, Range and Section

Mercer County, ND
Amended, October 2014

-  Project Area
-  Participating Landowner
-  State Land
-  Township/Range
-  Section
-  State Highway
-  County Major Collector Road
-  Other County Road

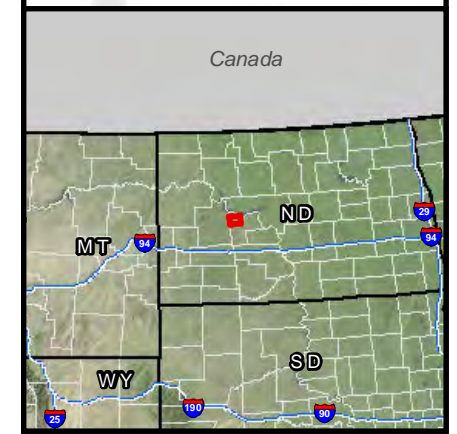
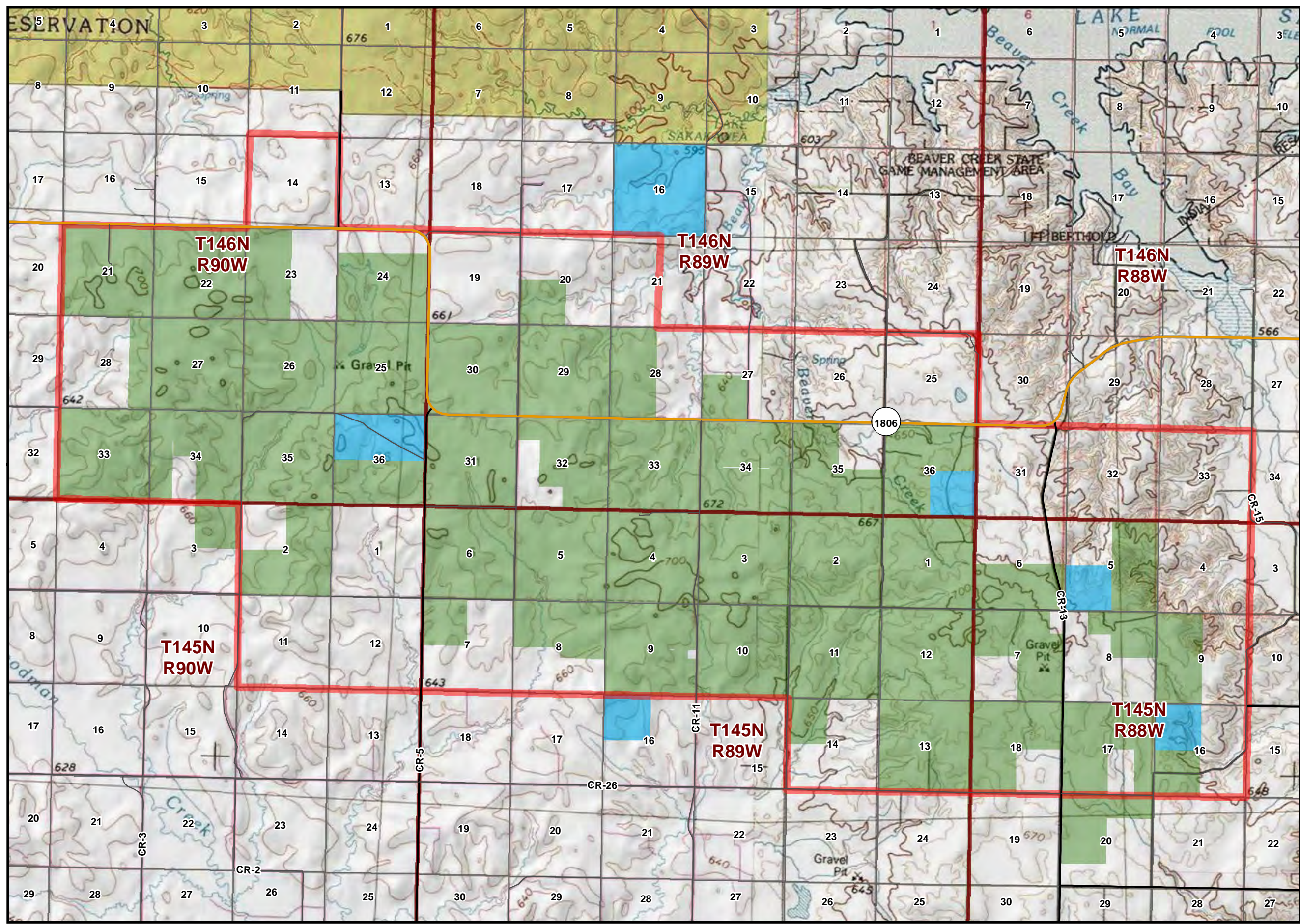

1:65,000
NAD_1983_StatePlane_North_Dakota_South_FIPS_3302_Feet







P:\GIS_PROJECTS\Infinity_Wind_Power\AntelopeHills_Wind\MXD\CSC\Infinity_AH_CSC_Fig_02_ParticipatingLandowners_17111_20141007.mxd - Last Saved 10/10/2014

Antelope Hills Wind Project
Application for North Dakota
Certificate of
Site Compatibility

Figure 3
Project Area
Aerial Image

Mercer County, ND
Amended, October 2014

-  Project Area
-  Existing Transmission Line (Over 230 kV)
-  State Highway
-  County Major Collector Road
-  Other County Road

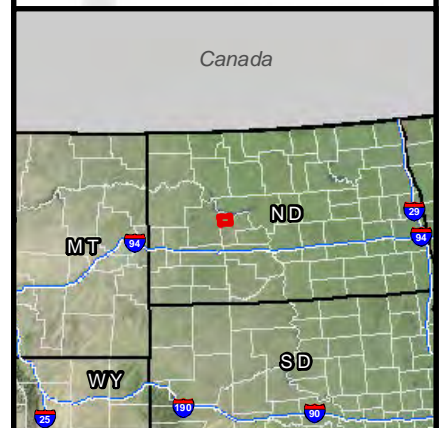
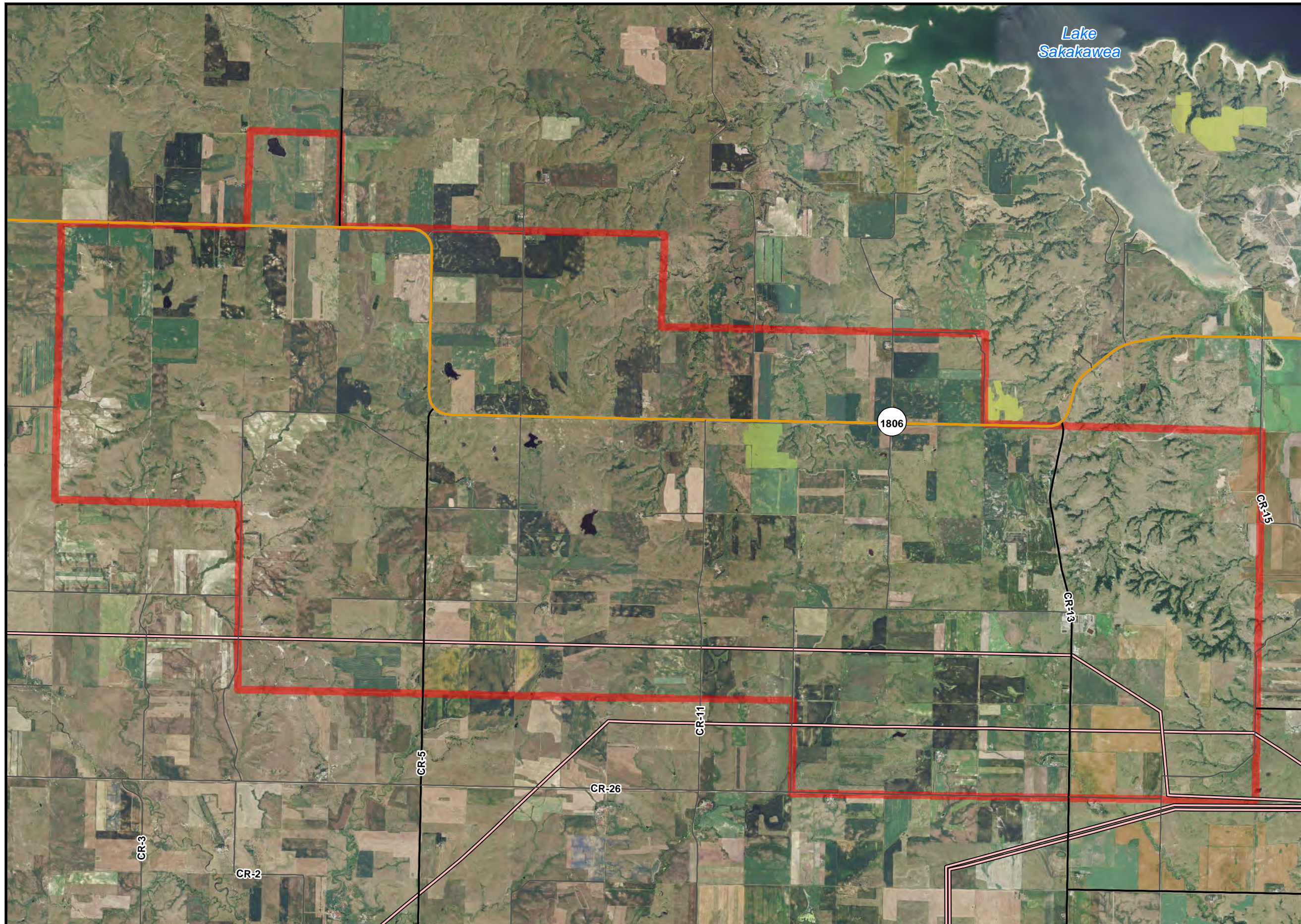

1:65,000 NAD_1983_StatePlane_North_Dakota_South_FIPS_3302_Feet

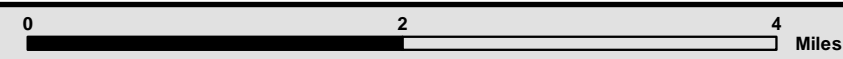





P:\GIS_PROJECTS\Infinity_Wind_Power\AntelopeHills_Wind\MXD\CSC\Infinity_AH_CSC_Fig_03_ProjectAreaAerial_17111_20141007.mxd - Last Saved 10/10/2014

Antelope Hills Wind Project
Application for North Dakota
Certificate of
Site Compatibility

Figure 4
Project Area
Topographic Image

Mercer County, ND
Amended, October 2014

-  Project Area
-  Existing Transmission Line (Over 230 kV)
-  State Highway
-  County Major Collector Road
-  Other County Road

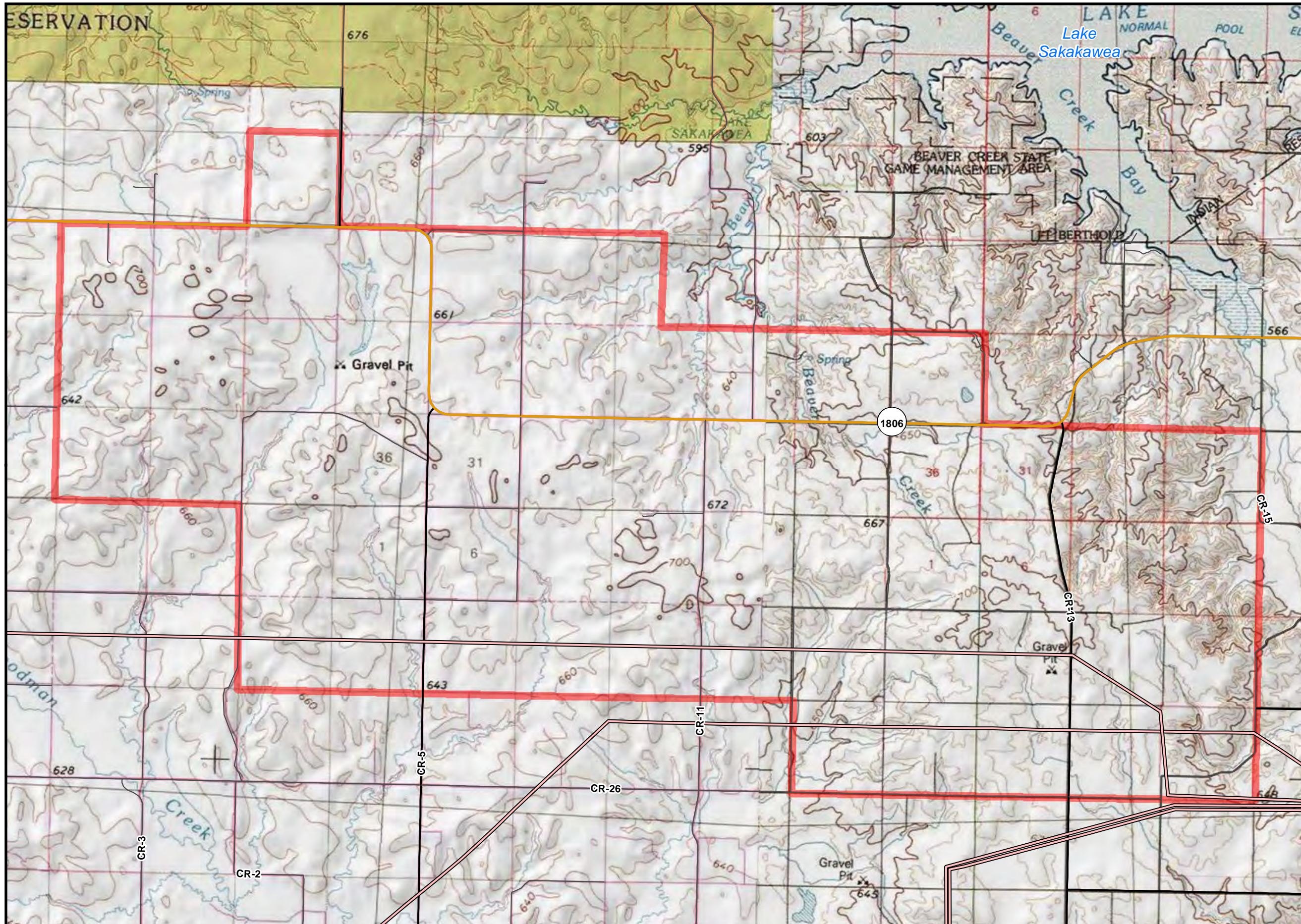

1:65,000 NAD_1983_StatePlane_North_Dakota_South_FIPS_3302_Feet

0 2 4 Miles

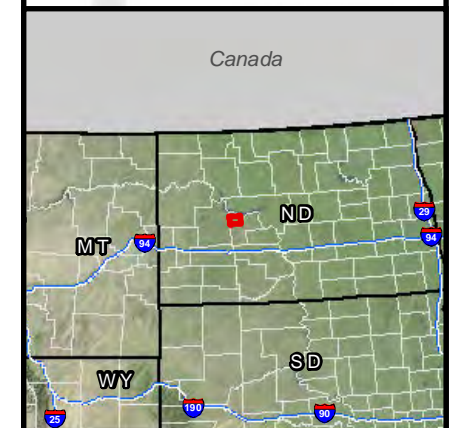

Antelope Hills Wind Project
Application for North Dakota
Certificate of
Site Compatibility

Figure 5A
Project Layout
Siemens 2.3-108

Mercer County, ND
Amended, October 2014

- Project Area
- Proposed Substation
- Turbine Location*
- Alternate Turbine Location*
- Approximate Underground Collection System Routing
- Approximate Access Road Routing
- State Highway
- County Major Collector Road
- Other County Road

*The Project would utilize up to 75 Siemens 2.3-108 turbines; however, 92 potential turbine locations are included on this figure to account for alternate locations that may be used.

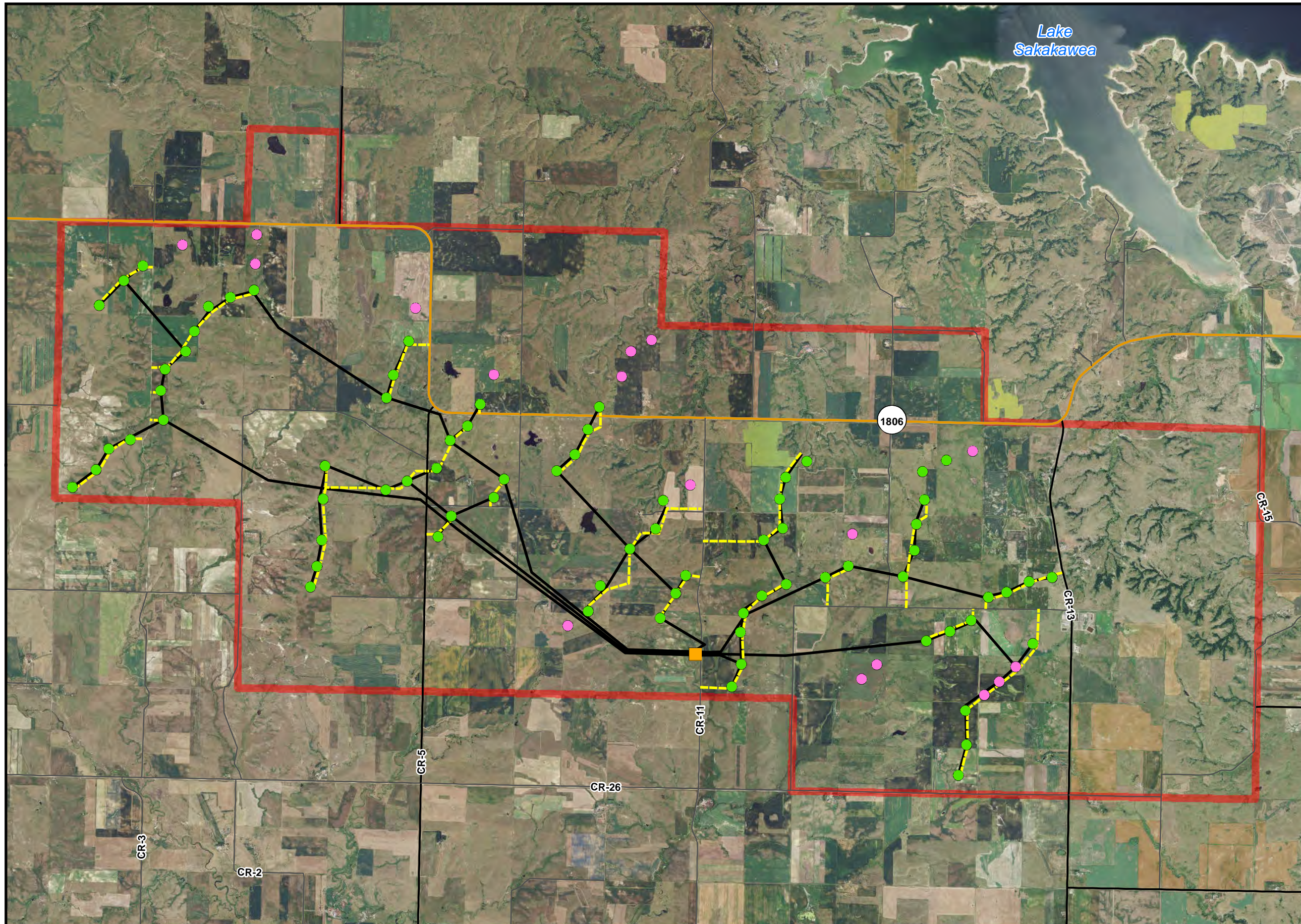
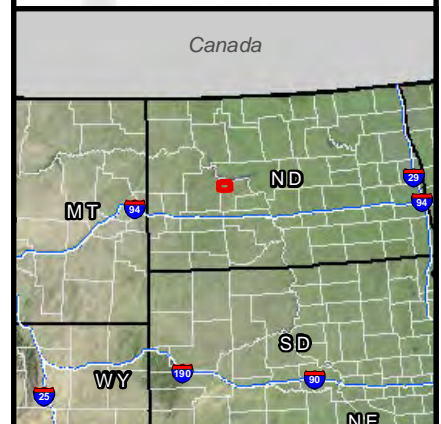

1:65,000 NAD_1983_StatePlane_North_Dakota_South_FIPS_3302_Feet

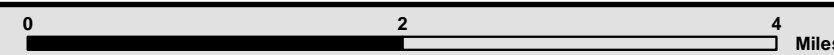

P:\GIS_PROJECTS\Infinity_Wind_Power\AntelopeHills_Wind\MXD\CSC\Infinity_AHCS\Fig_05A_Siemens_ProjectLayout_17111_20141007.mxd - Last Saved 10/10/2014

Antelope Hills Wind Project
Application for North Dakota
Certificate of
Site Compatibility

Figure 5B
Project Layout
Vestas V-100

Mercer County, ND
Amended, October 2014

- Project Area
- Proposed Substation
- Turbine Location*
- Alternate Turbine Location*
- Approximate Underground Collection System Routing
- Approximate Access Road Routing
- State Highway
- County Major Collector Road
- Other County Road

*The Project would utilize up to 86 Vestas V-100 turbines; however, 105 potential turbine locations are included on this figure to account for alternate locations that may be used.

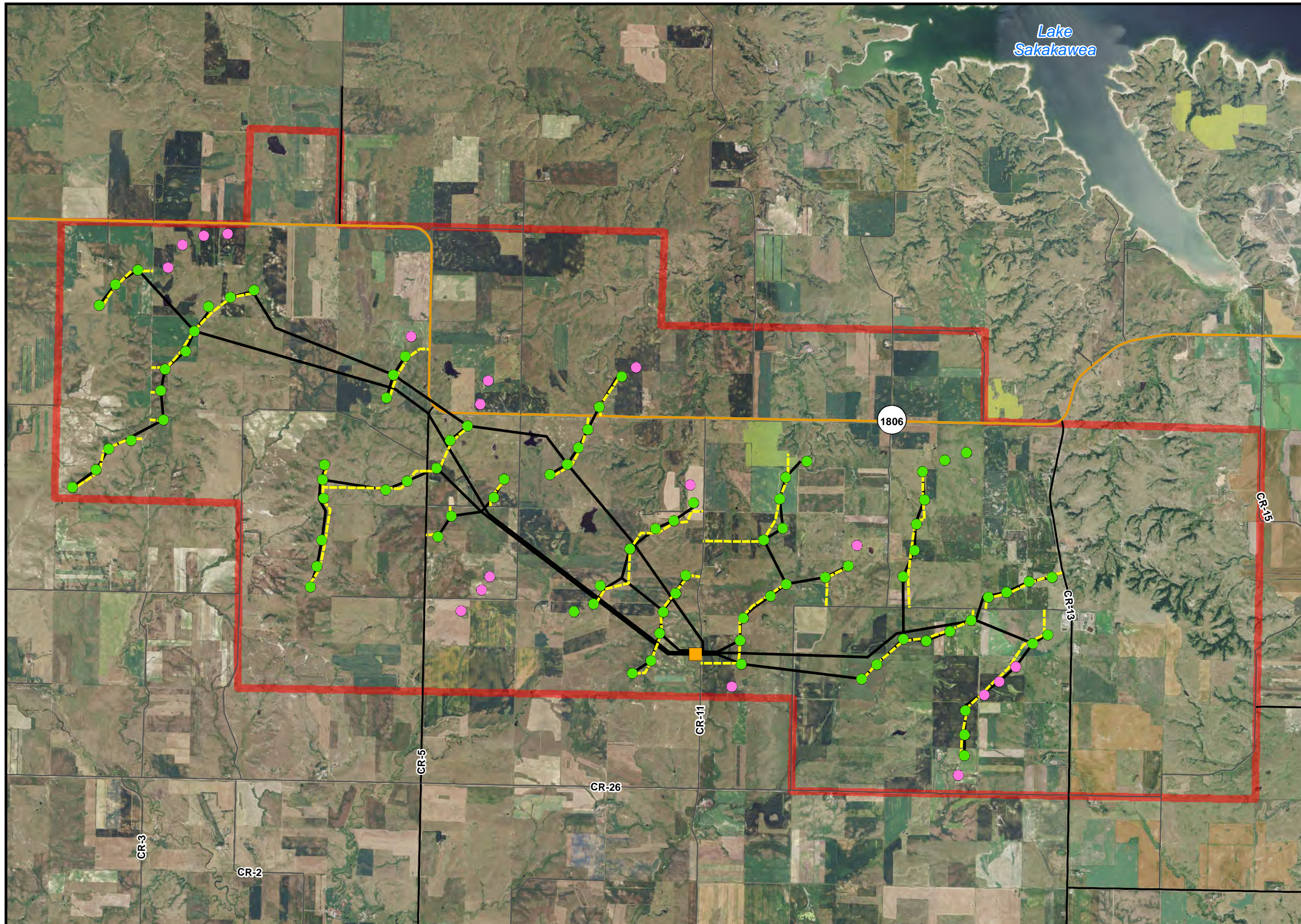
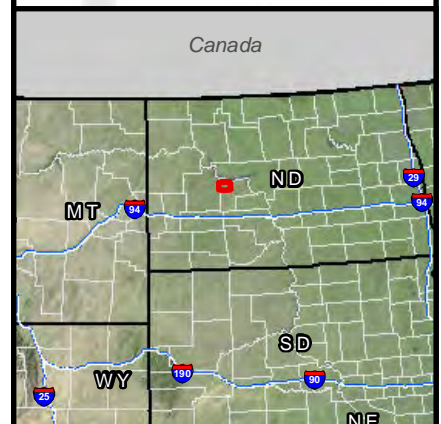



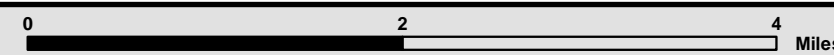





1:65,000 NAD_1983_StatePlane_North_Dakota_South_FIPS_3302_Feet



Antelope Hills Wind Project
Application for North Dakota
Certificate of
Site Compatibility

Figure 5C
Project Layout
Vestas V-110

Mercer County, ND
Amended, October 2014

-  Project Area
-  Proposed Substation
-  Turbine Location*
-  Alternate Turbine Location*
-  Approximate Underground Collection System Routing
-  Approximate Access Road Routing
-  State Highway
-  County Major Collector Road
-  Other County Road

*The Project would utilize up to 86 Vestas V-110 turbines; however, 92 potential turbine locations are included on this figure to account for alternate locations that may be used.

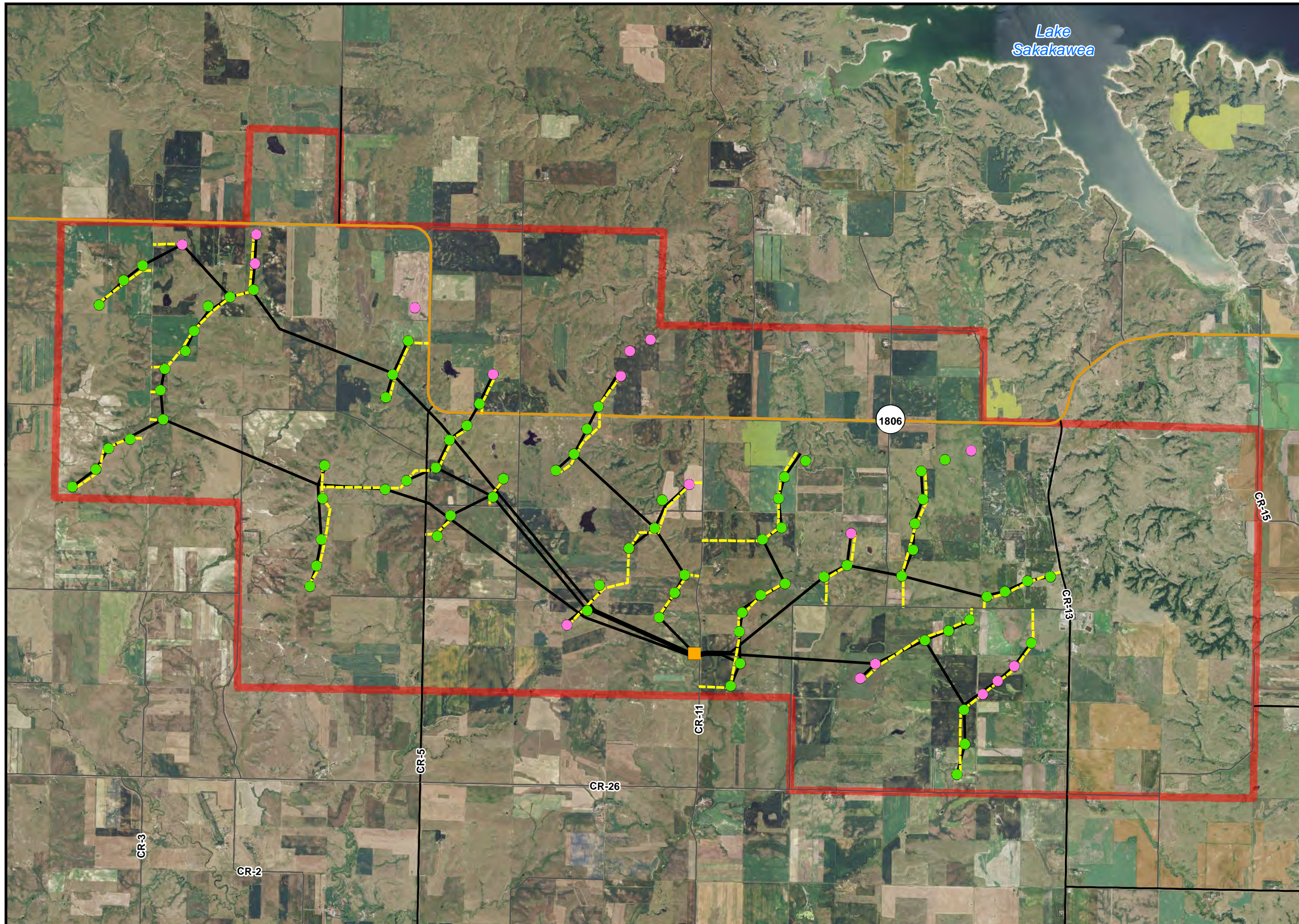
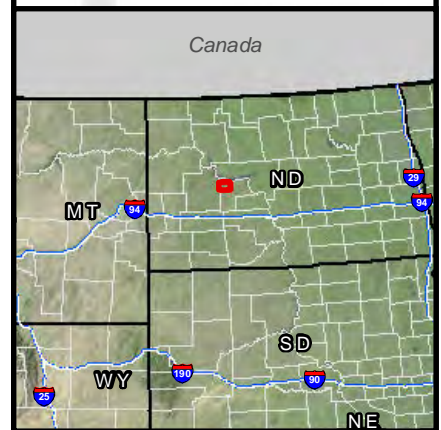

1:65,000 NAD_1983_StatePlane_North_Dakota_South_FIPS_3302_Feet

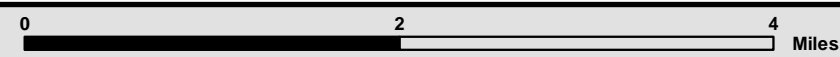

Antelope Hills Wind Project
Application for North Dakota
Certificate of
Site Compatibility

Figure 6A
Exclusion and
Avoidance Areas
Siemens 2.3-108

Mercer County, ND
Amended, October 2014

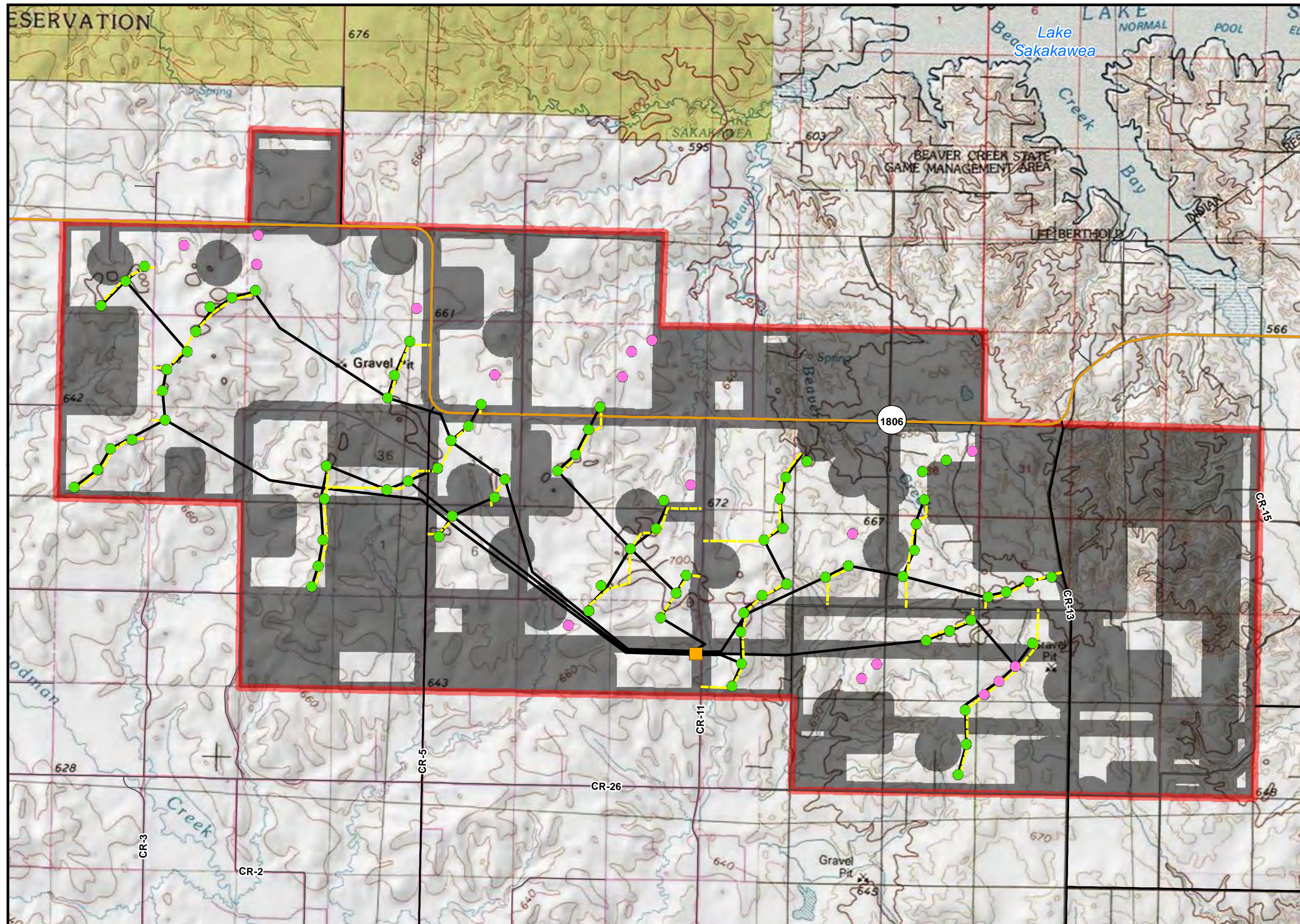

- Project Area
- Proposed Substation
- Turbine Location*
- Alternate Turbine Location*
- Approximate Underground Collection System Routing
- Approximate Access Road Routing
- State Highway
- County Major Collector Road
- Other County Road
- Exclusion Area

*The Project would utilize up to 75 Siemens 2.3-108 turbines; however, 92 potential turbine locations are included on this figure to account for alternate locations that may be used.

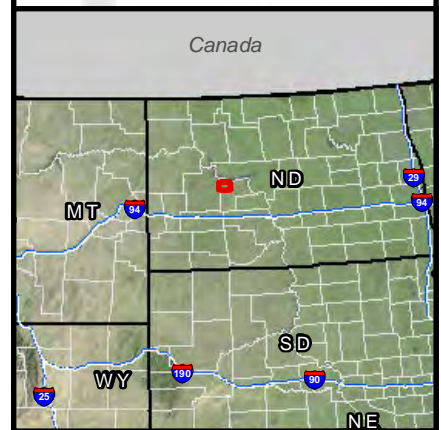

1:65,000 NAD_1983_StatePlane_North_Dakota_South_FIPS_3302_Feet

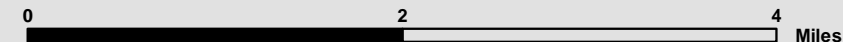

Antelope Hills Wind Project
Application for North Dakota
Certificate of
Site Compatibility

Figure 6B
Exclusion and
Avoidance Areas
Vestas V-100

Mercer County, ND
Amended, October 2014

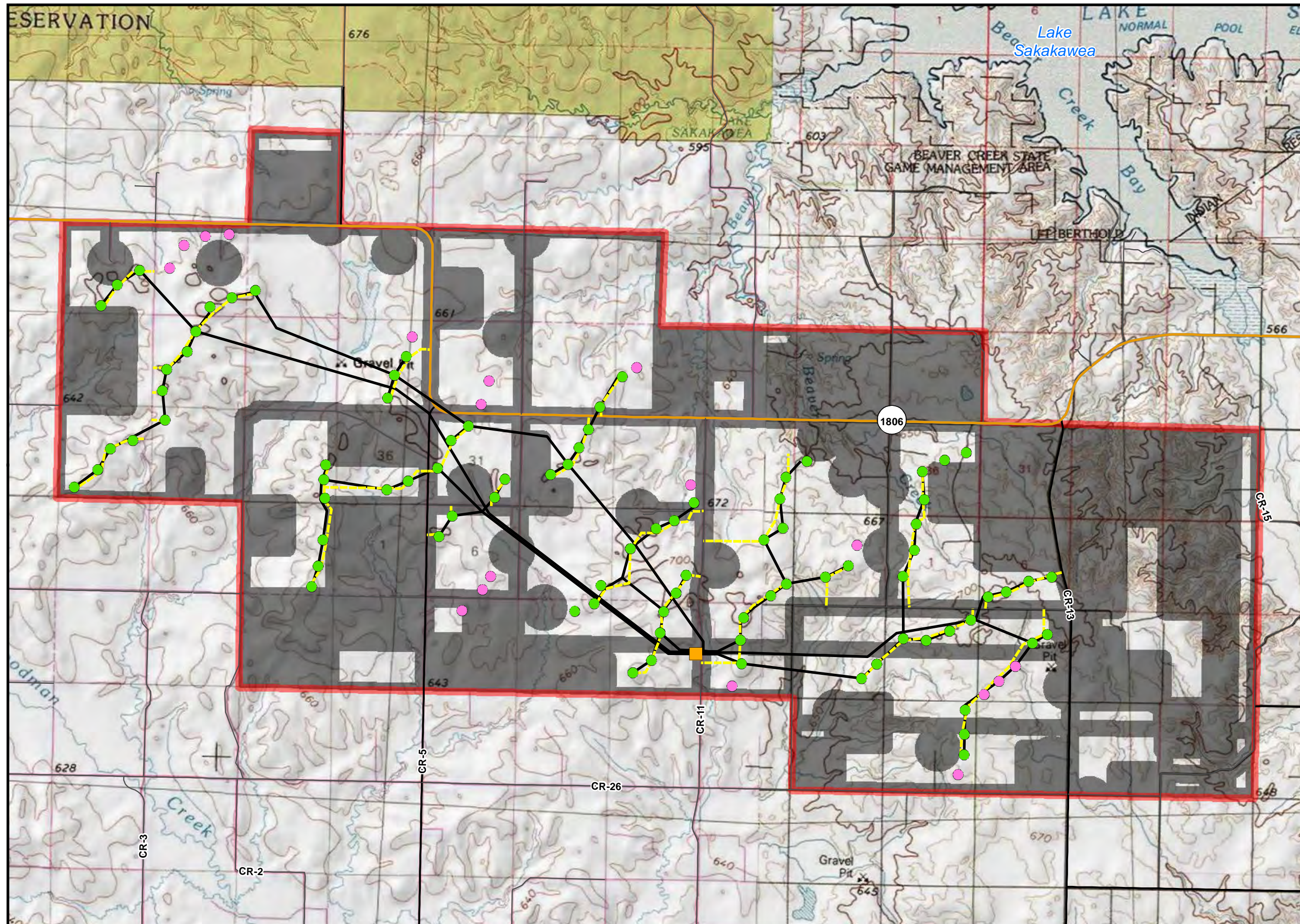

- Project Area
- Proposed Substation
- Turbine Location*
- Alternate Turbine Location*
- Approximate Underground Collection System Routing
- Approximate Access Road Routing
- State Highway
- County Major Collector Road
- Other County Road
- Exclusion Area

*The Project would utilize up to 86 Vestas V-100 turbines; however, 105 potential turbine locations are included on this figure to account for alternate locations that may be used.

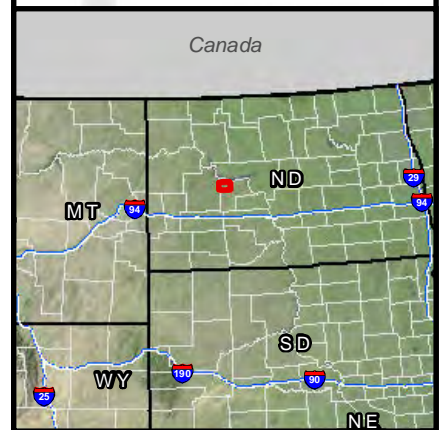

P:\GIS_PROJECTS\Infinity_Wind_Power\AntelopeHills_Wind\MXD\CS\Infinity_AHCS\Fig_06B_V100_ExclusionAvoidance_171111_20141010.mxd - Last Saved 10/10/2014



Antelope Hills Wind Project
Application for North Dakota
Certificate of
Site Compatibility

Figure 6C
Exclusion and
Avoidance Areas
Vestas V-110

Mercer County, ND
Amended, October 2014

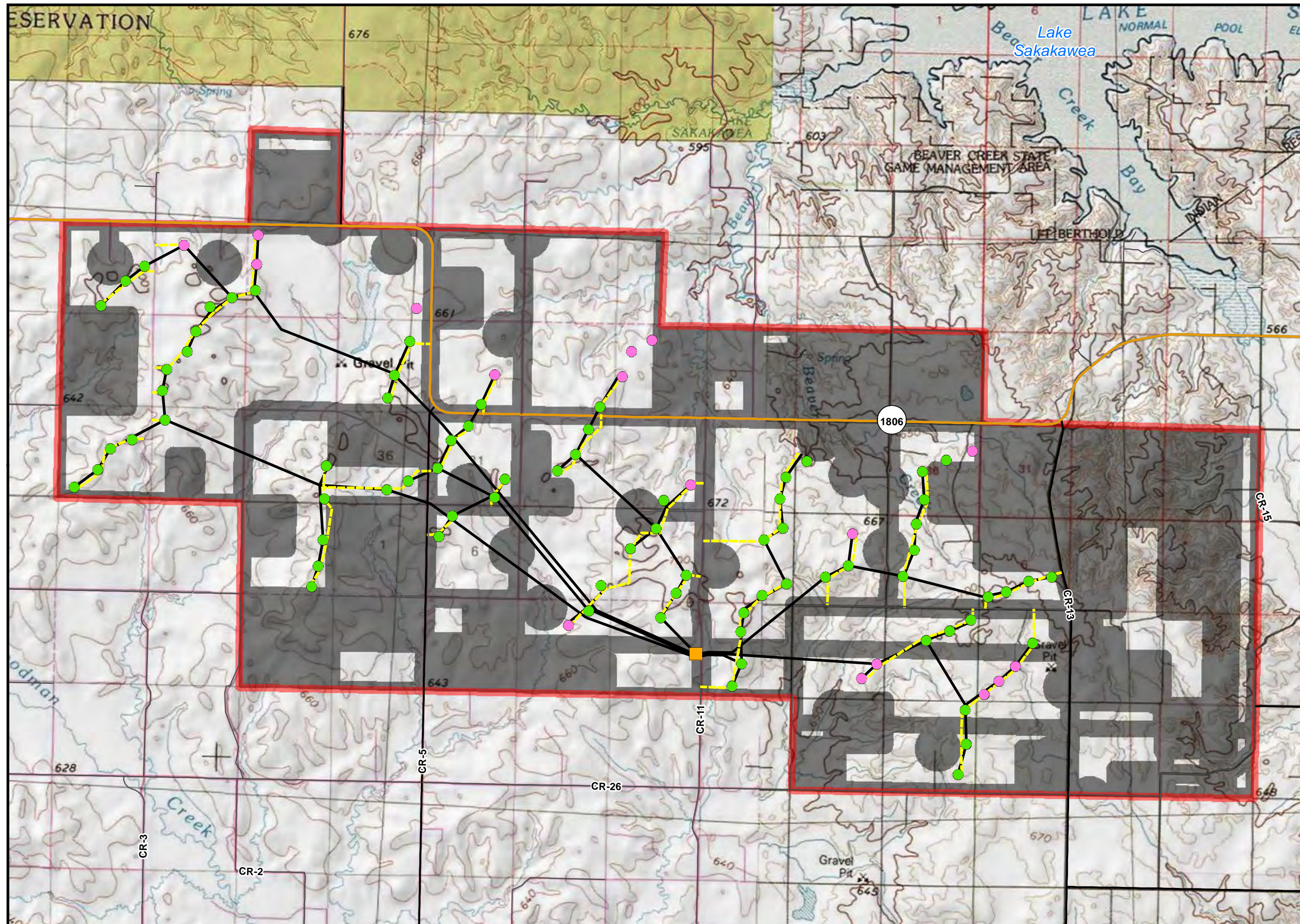

- Project Area
- Proposed Substation
- Turbine Location*
- Alternate Turbine Location*
- Approximate Underground Collection System Routing
- Approximate Access Road Routing
- State Highway
- County Major Collector Road
- Other County Road
- Exclusion Area

*The Project would utilize up to 86 Vestas V-110 turbines; however, 92 potential turbine locations are included on this figure to account for alternate locations that may be used.

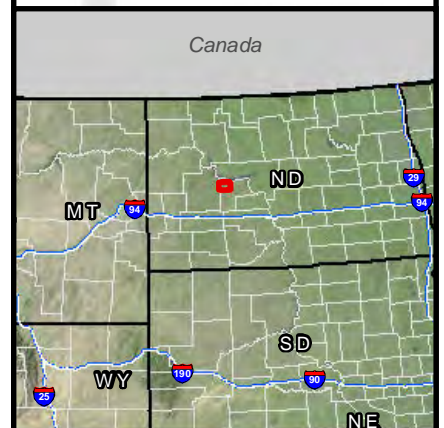

1:65,000 NAD_1983_StatePlane_North_Dakota_South_FIPS_3302_Feet

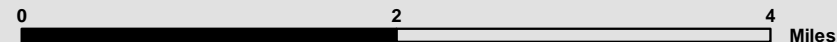

Antelope Hills Wind Project
Application for North Dakota
Certificate of
Site Compatibility

Figure 8A
WEST Land Cover Map
Siemens 2.3-108

Mercer County, ND
Amended, October 2014

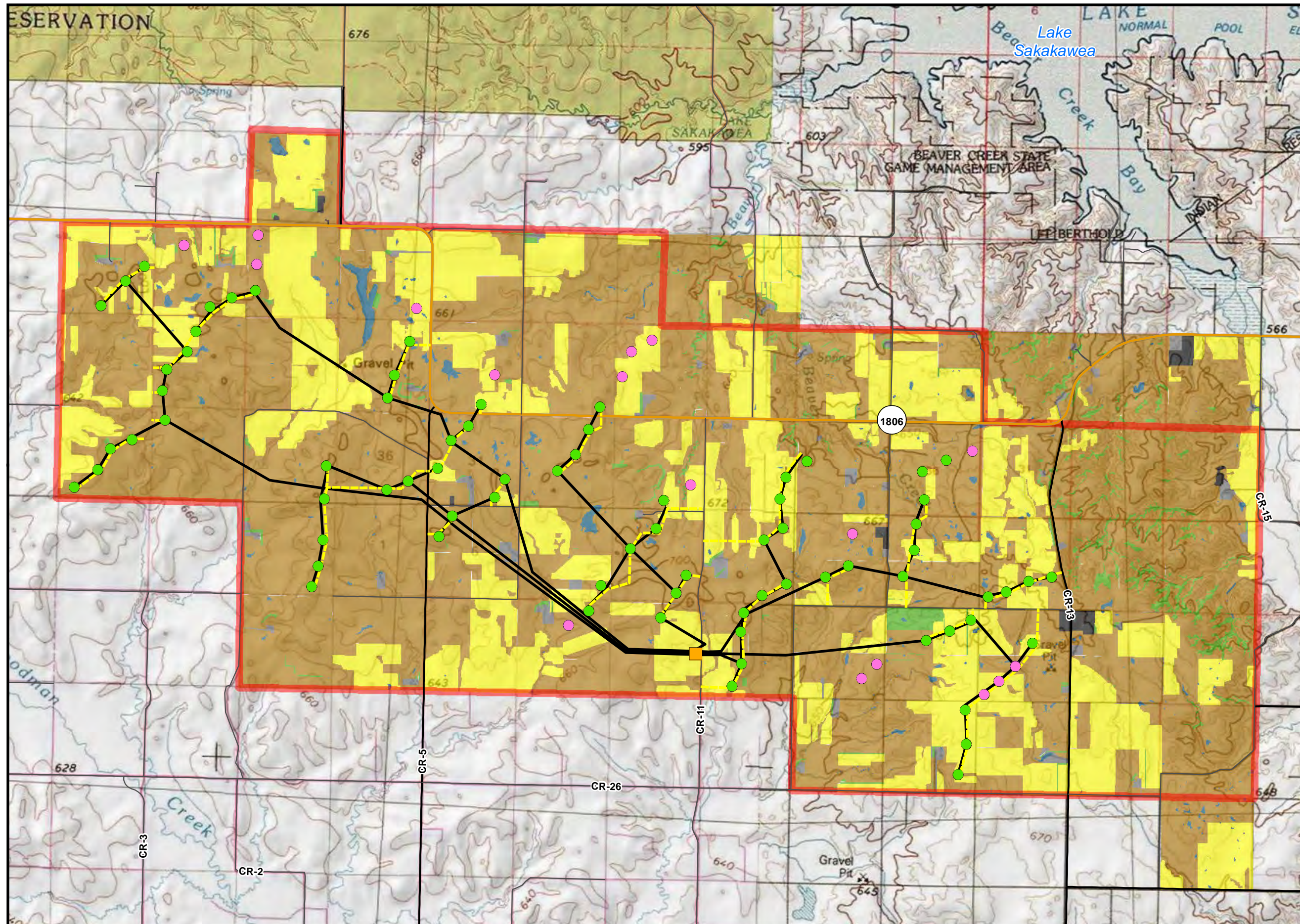

- Project Area
 - Proposed Substation
 - Turbine Location*
 - Alternate Turbine Location*
 - Approximate Underground Collection System Routing
 - Approximate Access Road Routing
 - State Highway
 - County Major Collector Road
 - Other County Road
- Land Cover**
- Agriculture
 - Developed
 - Farmsteads/Rural Homes
 - Grassland
 - Shrubs/Trees
 - Wetlands

*The Project would utilize up to 75 Siemens 2.3-108 turbines; however, 92 potential turbine locations are included on this figure to account for alternate locations that may be used.

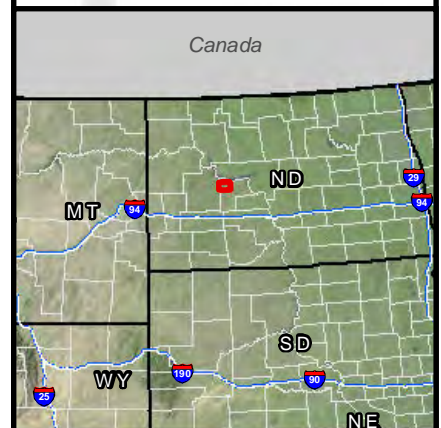

1:65,000 NAD_1983_StatePlane_North_Dakota_South_FIPS_3302_Feet

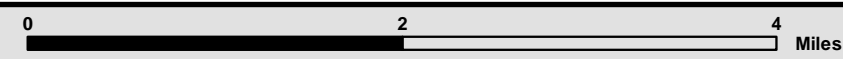

Antelope Hills Wind Project
Application for North Dakota
Certificate of
Site Compatibility

Figure 8B
WEST Land Cover Map
Vestas V-100

Mercer County, ND
Amended, October 2014

- Project Area
 - Proposed Substation
 - Turbine Location*
 - Alternate Turbine Location*
 - Approximate Underground Collection System Routing
 - Approximate Access Road Routing
 - State Highway
 - County Major Collector Road
 - Other County Road
- Land Cover**
- Agriculture
 - Developed
 - Farmsteads/Rural Homes
 - Grassland
 - Shrubs/Trees
 - Wetlands



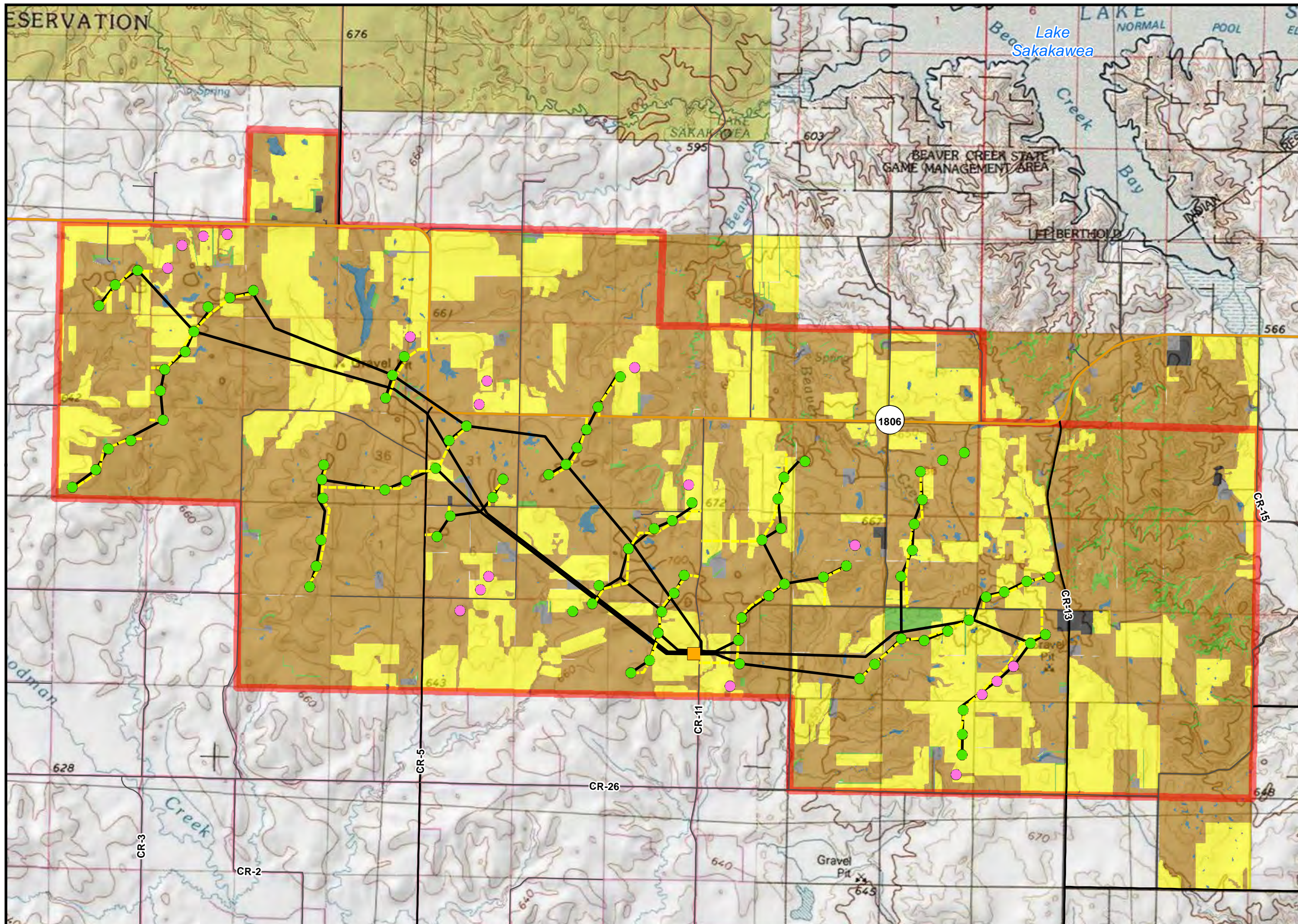
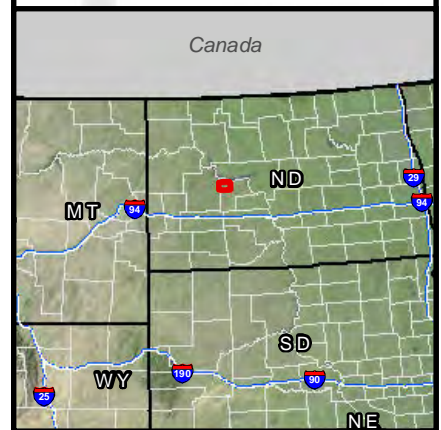











*The Project would utilize up to 86 Vestas V-100 turbines; however, 105 potential turbine locations are included on this figure to account for alternate locations that may be used.



Antelope Hills Wind Project
Application for North Dakota
Certificate of
Site Compatibility

Figure 8C
WEST Land Cover Map
Vestas V-110

Mercer County, ND
Amended, October 2014

-  Project Area
 -  Proposed Substation
 -  Turbine Location*
 -  Alternate Turbine Location*
 -  Approximate Underground Collection System Routing
 -  Approximate Access Road Routing
 -  State Highway
 -  County Major Collector Road
 -  Other County Road
- Land Cover**
-  Agriculture
 -  Developed
 -  Farmsteads/Rural Homes
 -  Grassland
 -  Shrubs/Trees
 -  Wetlands

*The Project would utilize up to 86 Vestas V-110 turbines; however, 92 potential turbine locations are included on this figure to account for alternate locations that may be used.

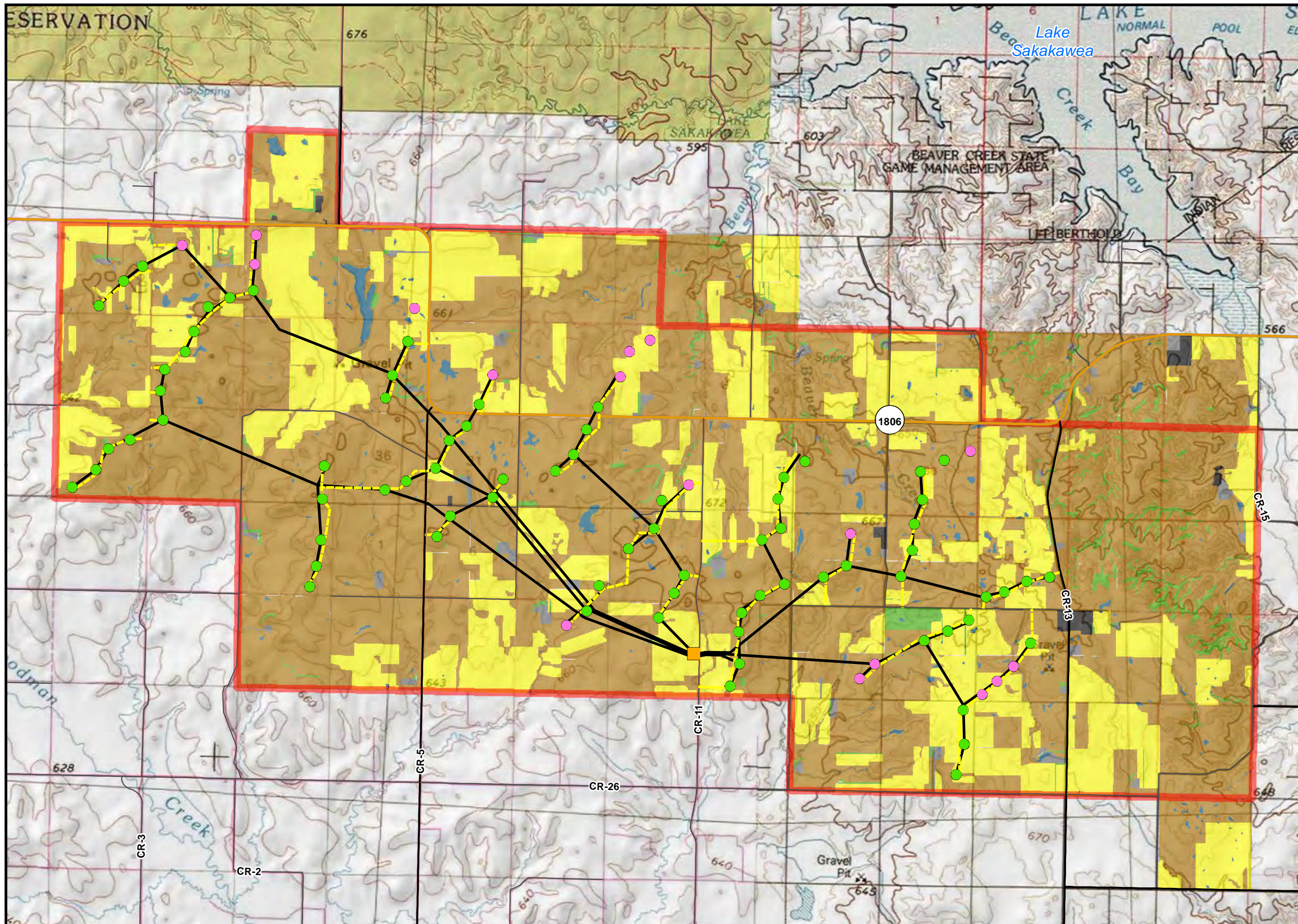
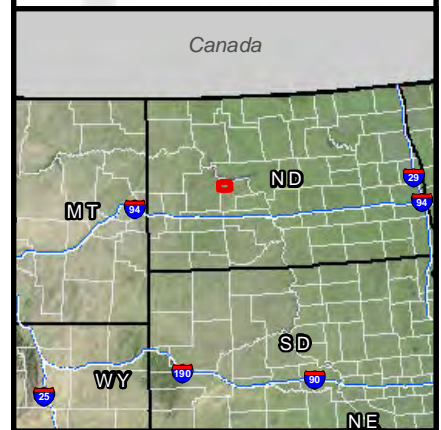

1:65,000 NAD_1983_StatePlane_North_Dakota_South_FIPS_3302_Feet

0 2 4 Miles

Antelope Hills Wind Project
Application for North Dakota
Certificate of
Site Compatibility

Figure 9A
Farmland Soils
Siemens 2.3-108

Mercer County, ND
Amended, October 2014

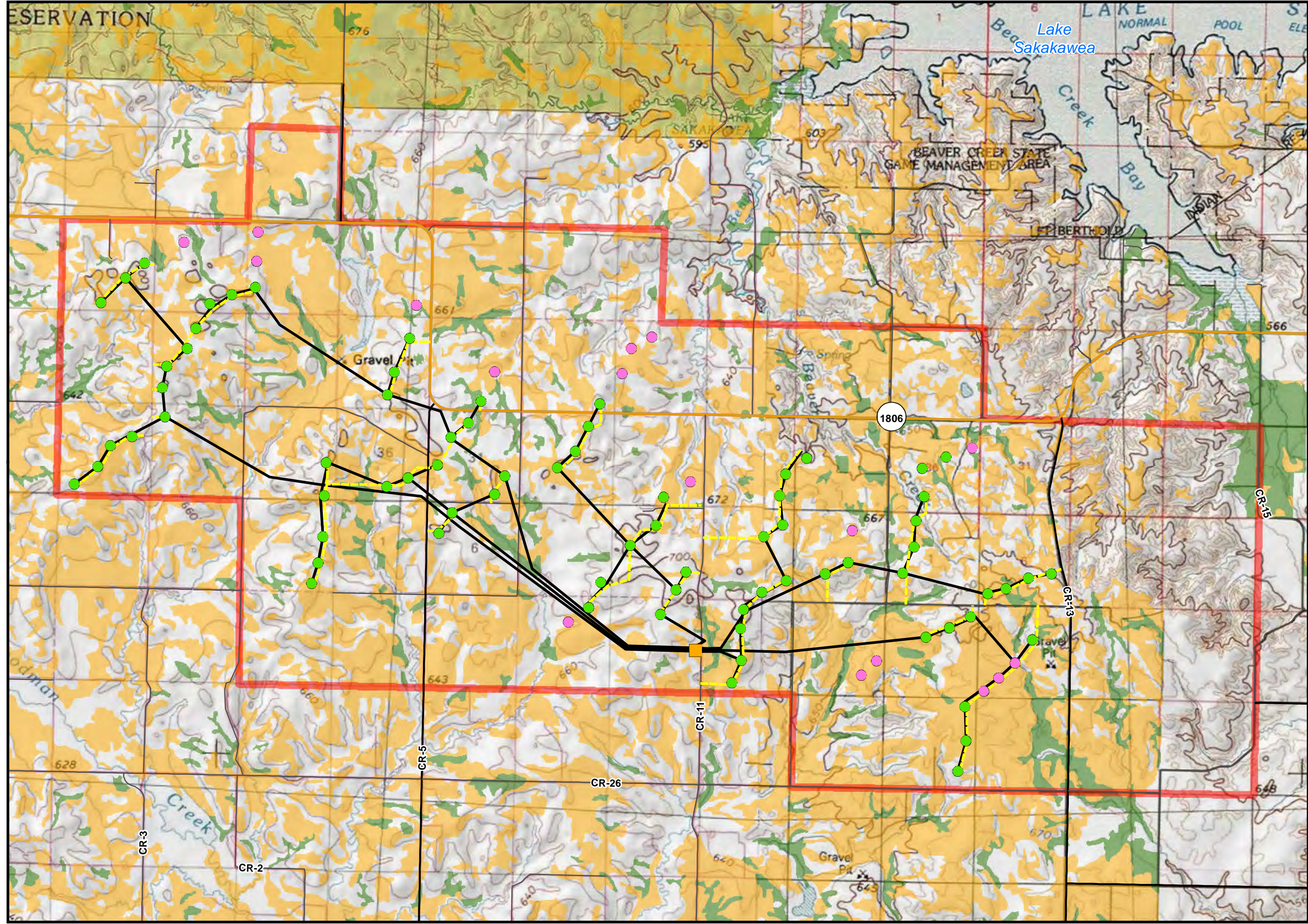

- Project Area
- Proposed Substation
- Turbine Location*
- Alternate Turbine Location*
- Approximate Underground Collection System Routing
- Approximate Access Road Routing
- State Highway
- County Major Collector Road
- Other County Road
- Prime Farmland
- Farmland of Statewide Importance

*The Project would utilize up to 75 Siemens 2.3-108 turbines; however, 92 potential turbine locations are included on this figure to account for alternate locations that may be used.



P:\GIS_PROJECTS\Infinity_Wind_Power\AntelopeHills_Wind\MXD\CS\Infinity_AHCSC_Fig_09A_Siemens_FarmlandClass_17111_20141010.mxd - Last Saved 10/10/2014



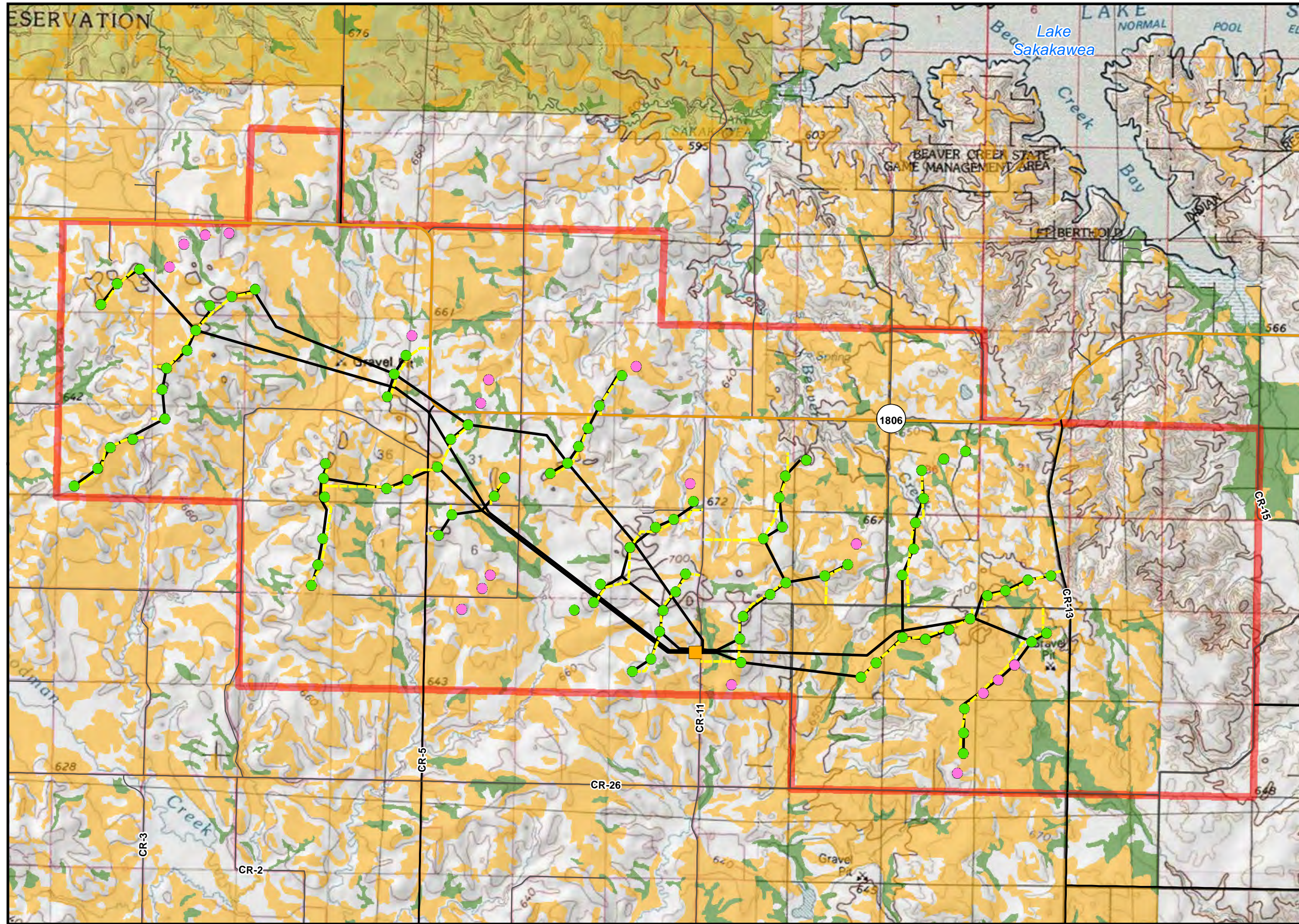

Antelope Hills Wind Project
Application for North Dakota
Certificate of
Site Compatibility

Figure 9B
Farmland Soils
Vestas V-100

Mercer County, ND
Amended, October 2014

- Project Area
- Proposed Substation
- Turbine Location*
- Alternate Turbine Location*
- Approximate Underground Collection System Routing
- Approximate Access Road Routing
- State Highway
- County Major Collector Road
- Other County Road
- Prime Farmland
- Farmland of Statewide Importance

*The Project would utilize up to 86 Vestas V-100 turbines; however, 105 potential turbine locations are included on this figure to account for alternate locations that may be used.

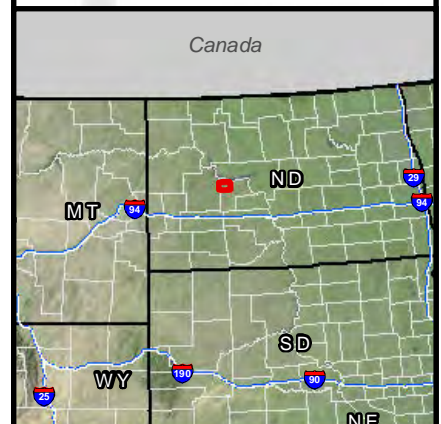



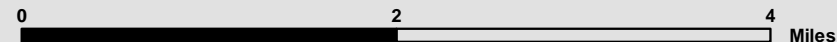







1:65,000 NAD_1983_StatePlane_North_Dakota_South_FIPS_3302_Feet



**Antelope Hills Wind Project
Application for North Dakota
Certificate of
Site Compatibility**

**Figure 9C
Farmland Soils
Vestas V-110**

Mercer County, ND
Amended, October 2014

-  Project Area
-  Proposed Substation
-  Turbine Location*
-  Alternate Turbine Location*
-  Approximate Underground Collection System Routing
-  Approximate Access Road Routing
-  State Highway
-  County Major Collector Road
-  Other County Road
-  Prime Farmland
-  Farmland of Statewide Importance

*The Project would utilize up to 86 Vestas V-110 turbines; however, 92 potential turbine locations are included on this figure to account for alternate locations that may be used.

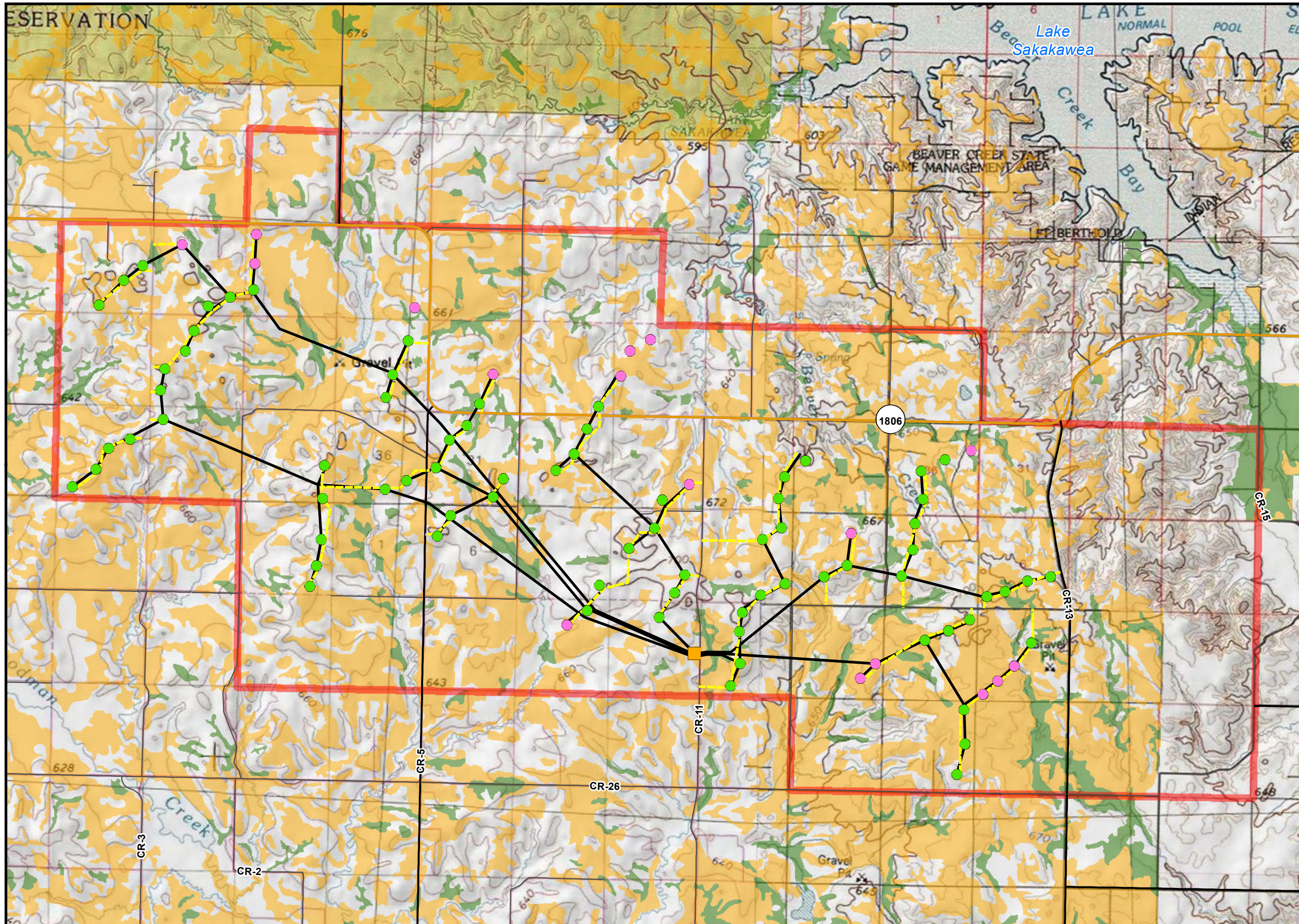
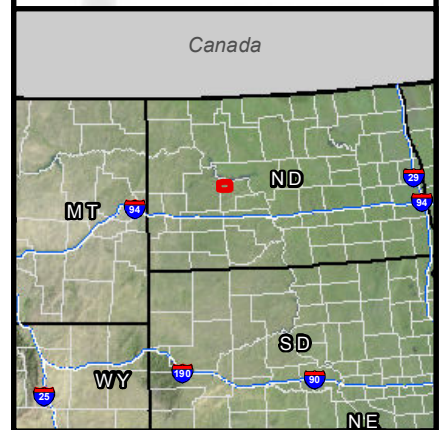

1:65,000 NAD_1983_StatePlane_North_Dakota_South_FIPS_3302_Feet

0 2 4 Miles



Antelope Hills Wind Project
Application for North Dakota
Certificate of
Site Compatibility

Figure 10A
Wetlands and
Surface Waters
Siemens 2.3-108

Mercer County, ND
Amended, October 2014

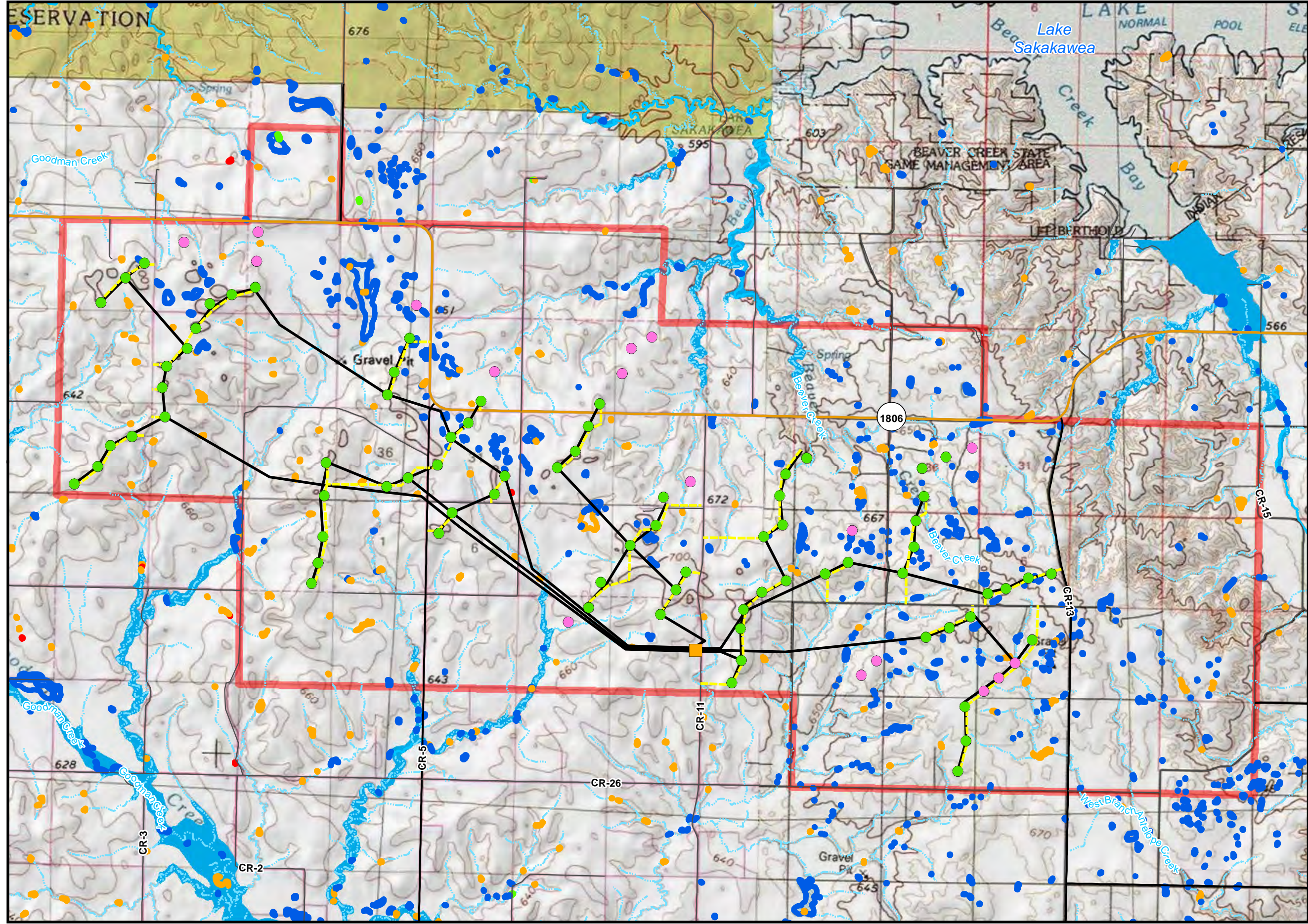

- Project Area
- Proposed Substation
- Turbine Location*
- Alternate Turbine Location*
- Approximate Underground Collection System Routing
- Approximate Access Road Routing
- State Highway
- County Major Collector Road
- Other County Road
- 100-year Flood Zone
- NHD Stream Type**
- Perennial Stream
- Intermittent Stream
- NWI Wetland Type**
- Freshwater Emergent Wetland
- Freshwater Forested/Shrub Wetland
- Freshwater Pond
- Other Freshwater Wetland

*The Project would utilize up to 75 Siemens 2.3-108 turbines; however, 92 potential turbine locations are included on this figure to account for alternate locations that may be used.



P:\GIS_PROJECTS\Infinity_Wind_Power\AntelopeHills_Wind\MXD\CS\Infinity_AHCS\Fig_10A_Siemens_Waters\Wetlands_171111_20141010.mxd - Last Saved 10/10/2014



Antelope Hills Wind Project
Application for North Dakota
Certificate of
Site Compatibility

Figure 10B
Wetlands and
Surface Waters
Vestas V-100

Mercer County, ND
Amended, October 2014

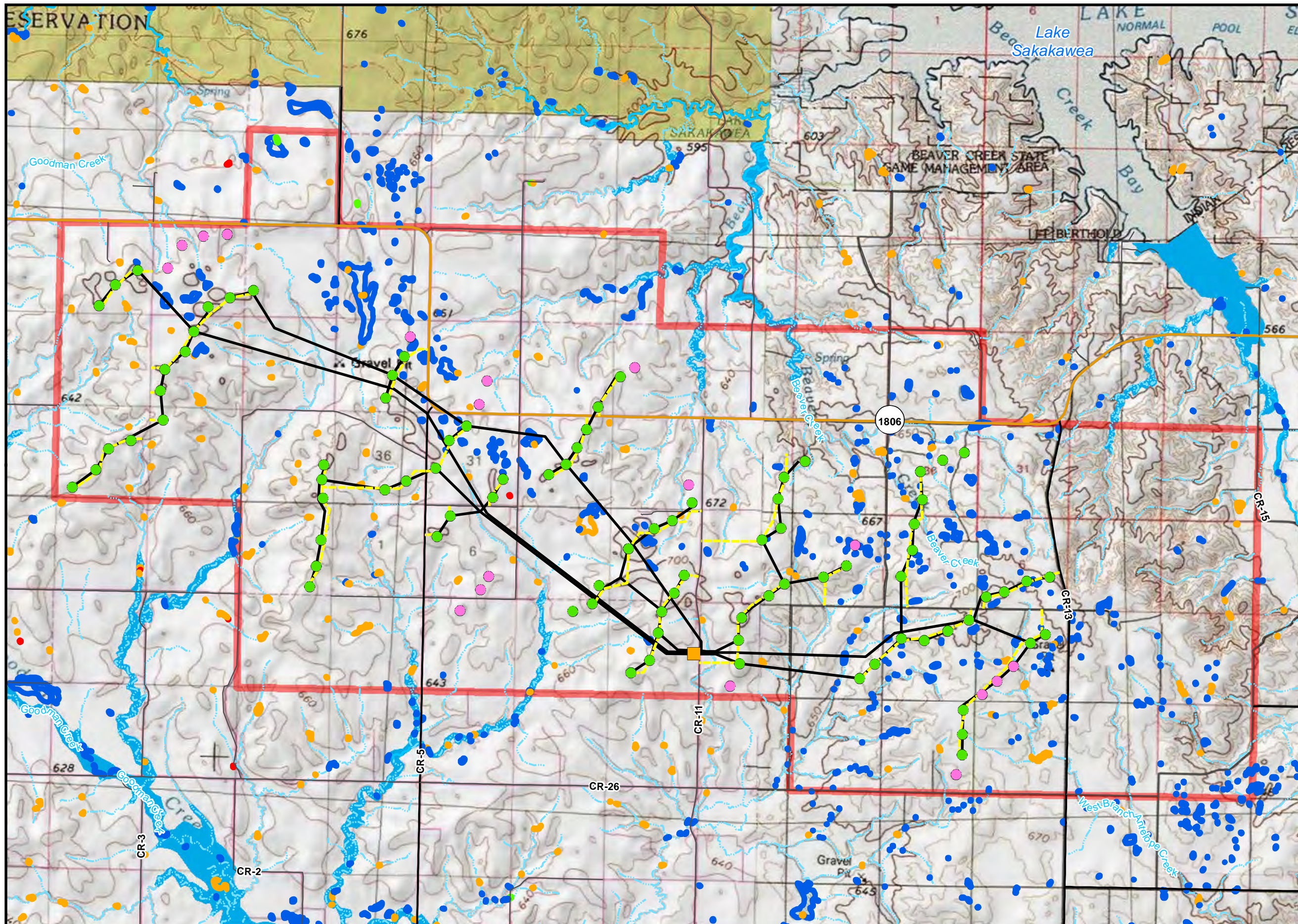

- Project Area
- Proposed Substation
- Turbine Location*
- Alternate Turbine Location*
- Approximate Underground Collection System Routing
- Approximate Access Road Routing
- State Highway
- County Major Collector Road
- Other County Road
- 100-year Flood Zone
- NHD Stream Type**
- Perennial Stream
- Intermittent Stream
- NWI Wetland Type**
- Freshwater Emergent Wetland
- Freshwater Forested/Shrub Wetland
- Freshwater Pond
- Other Freshwater Wetland

*The Project would utilize up to 86 Vestas V-100 turbines; however, 105 potential turbine locations are included on this figure to account for alternate locations that may be used.

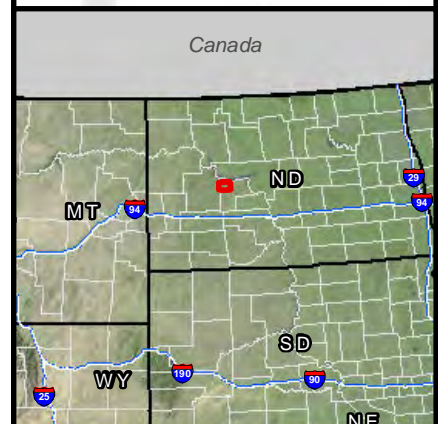

P:\GIS_PROJECTS\Infinity_Wind_Power\AntelopeHills_Wind\MXD\CS\Infinity_AHCS\Fig_10B_V100_Waters\Wetlands_17111_20141010.mxd - Last Saved 10/10/2014



Antelope Hills Wind Project
Application for North Dakota
Certificate of
Site Compatibility

Figure 10C
Wetlands and
Surface Waters
Vestas V-110

Mercer County, ND
Amended, October 2014

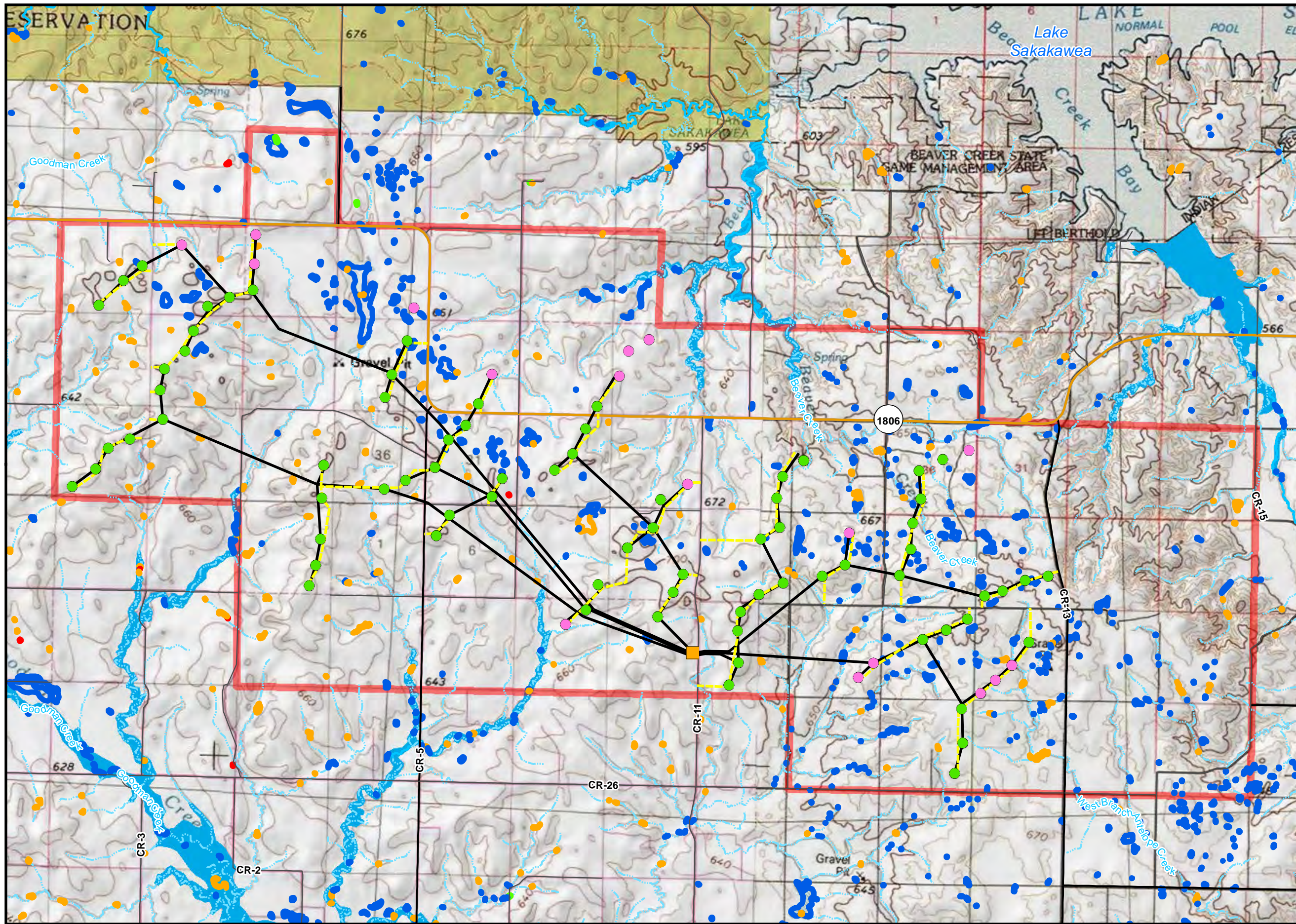

- Project Area
- Proposed Substation
- Turbine Location*
- Alternate Turbine Location*
- Approximate Underground Collection System Routing
- Approximate Access Road Routing
- State Highway
- County Major Collector Road
- Other County Road
- 100-year Flood Zone
- NHD Stream Type**
- Perennial Stream
- Intermittent Stream
- NWI Wetland Type**
- Freshwater Emergent Wetland
- Freshwater Forested/Shrub Wetland
- Freshwater Pond
- Other Freshwater Wetland

*The Project would utilize up to 86 Vestas V-110 turbines; however, 92 potential turbine locations are included on this figure to account for alternate locations that may be used.

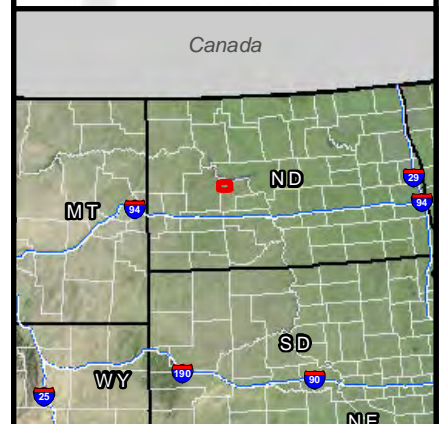

P:\GIS_PROJECTS\Infinity_Wind_Power\AntelopeHills_Wind\MXD\SCS\Infinity_AHCS\Fig_10C_V110_Waters\Wetlands_171111_20141010.mxd - Last Saved 10/10/2014



CANADA

Antelope Hills Wind Project Application for North Dakota Certificate of Site Compatibility

Figure 11
Project Area with
Whooping Crane
Migration Map

Mercer County, ND
Amended, October 2014

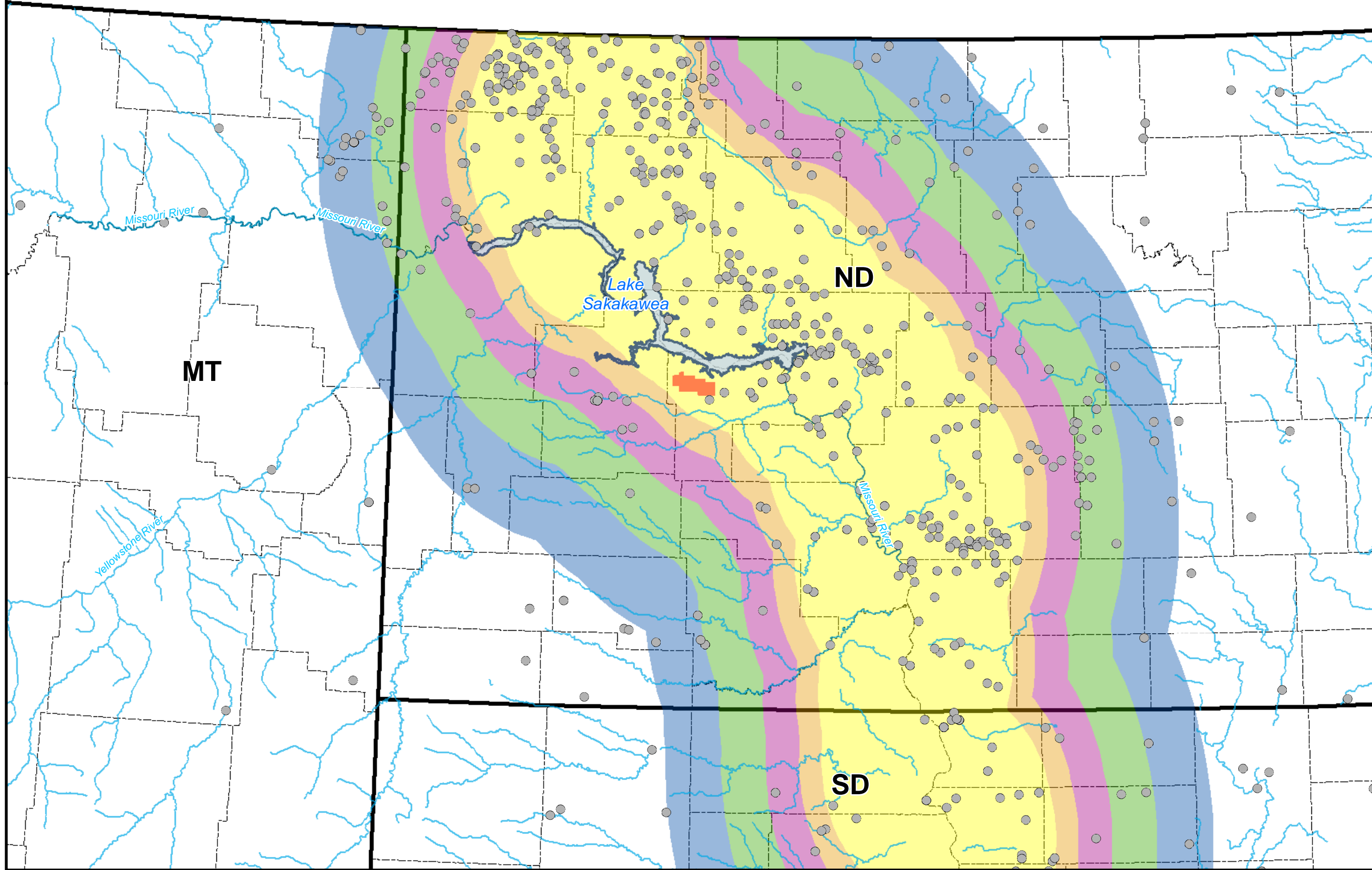

- Project Area
- Confirmed Whooping Crane Sighting*
- Stream or River
- Lake
- State Boundary
- County Boundary

Percent of Sightings

- 75%
- 80%
- 85%
- 90%
- 95%

*Based on Fall 2010 data.

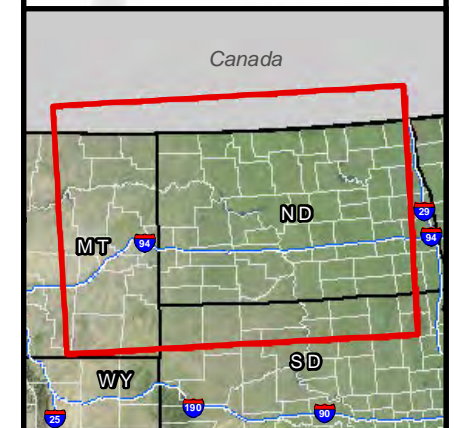

P:\GIS_PROJECTS\Infinity_Wind_Power\AntelopeHills_Wind\MXDs\CSC\Infinity_AHSCS.Fig.11_WhoopingCrane.mxd - Last Saved 10/10/2014



Antelope Hills Wind Project
Application for North Dakota
Certificate of
Site Compatibility

Figure 12A
Shadow Flicker Hours
Vestas V-100

Mercer County, ND
Amended, October 2014

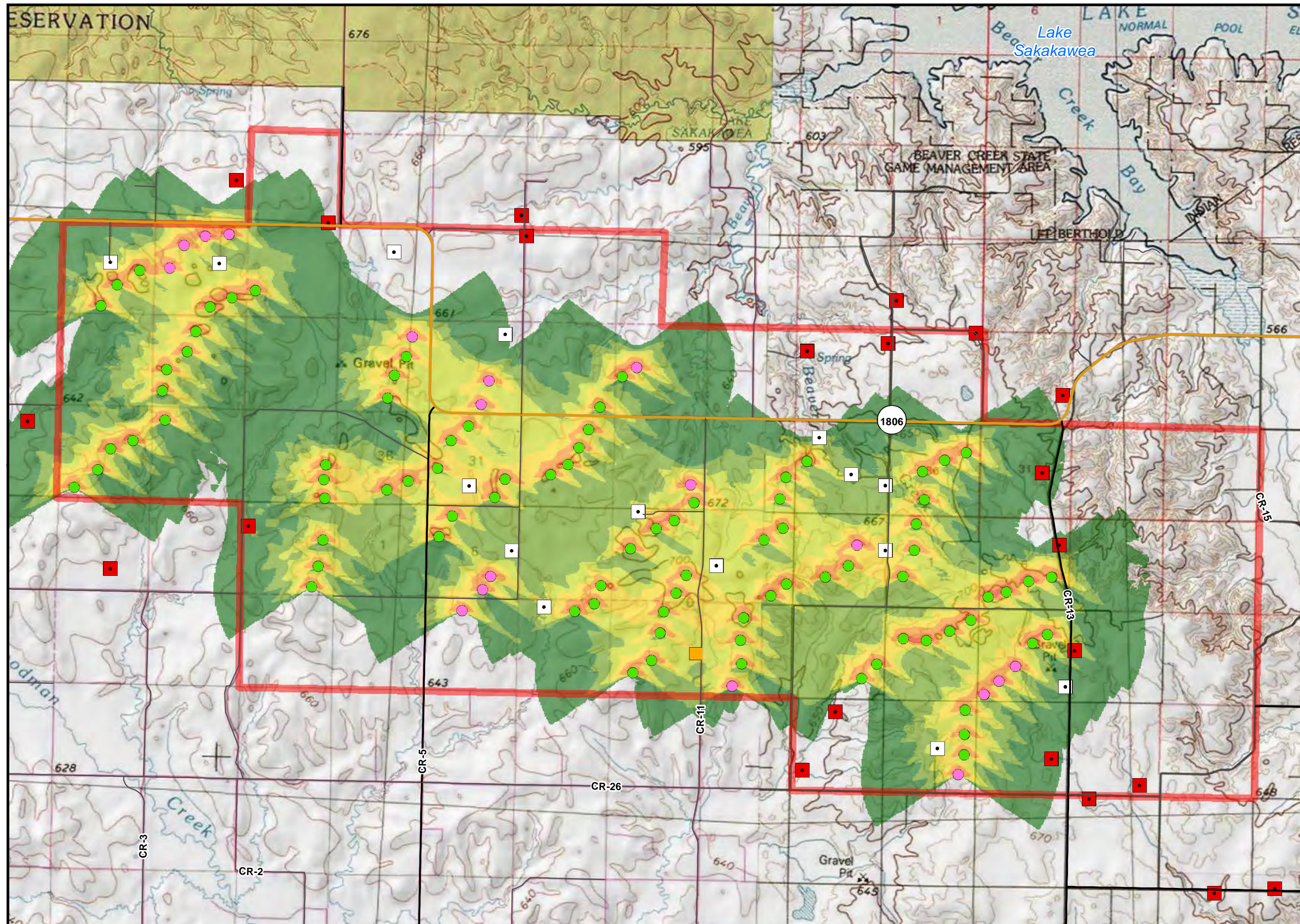

Shadow Flicker (hours per year)

- 1-15
- 15-30
- 30-50
- 50-100
- 100-200
- > 200

- Project Area
 - Proposed Substation
 - Turbine Location*
 - Alternate Turbine Location*
 - State Highway
 - County Major Collector Road
 - Other County Road
- Receptor
- Non-Participating
 - Participating

*The Project would utilize up to 86 Vestas V-100 turbines; however, 105 potential Vestas turbine locations are included on this figure to account for alternate locations that may be used.

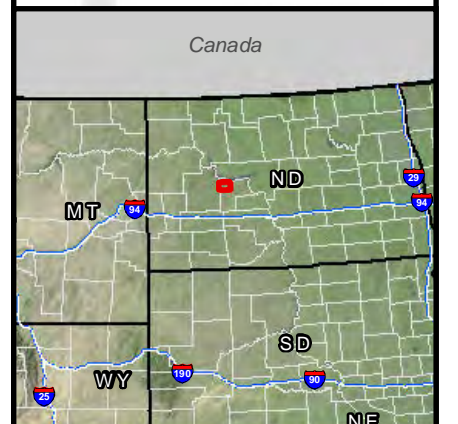

1:65,000 NAD_1983_StatePlane_North_Dakota_South_FIPS_3302_Feet

0 2 4 Miles

P:\GIS_PROJECTS\Infinity_Wind_Power\AntelopeHills_Wind\MXDs\CSC\Infinity_AHCS\Fig_12A_V100_ShadowFlicker_17111_20141010.mxd - Last Saved 10/10/2014

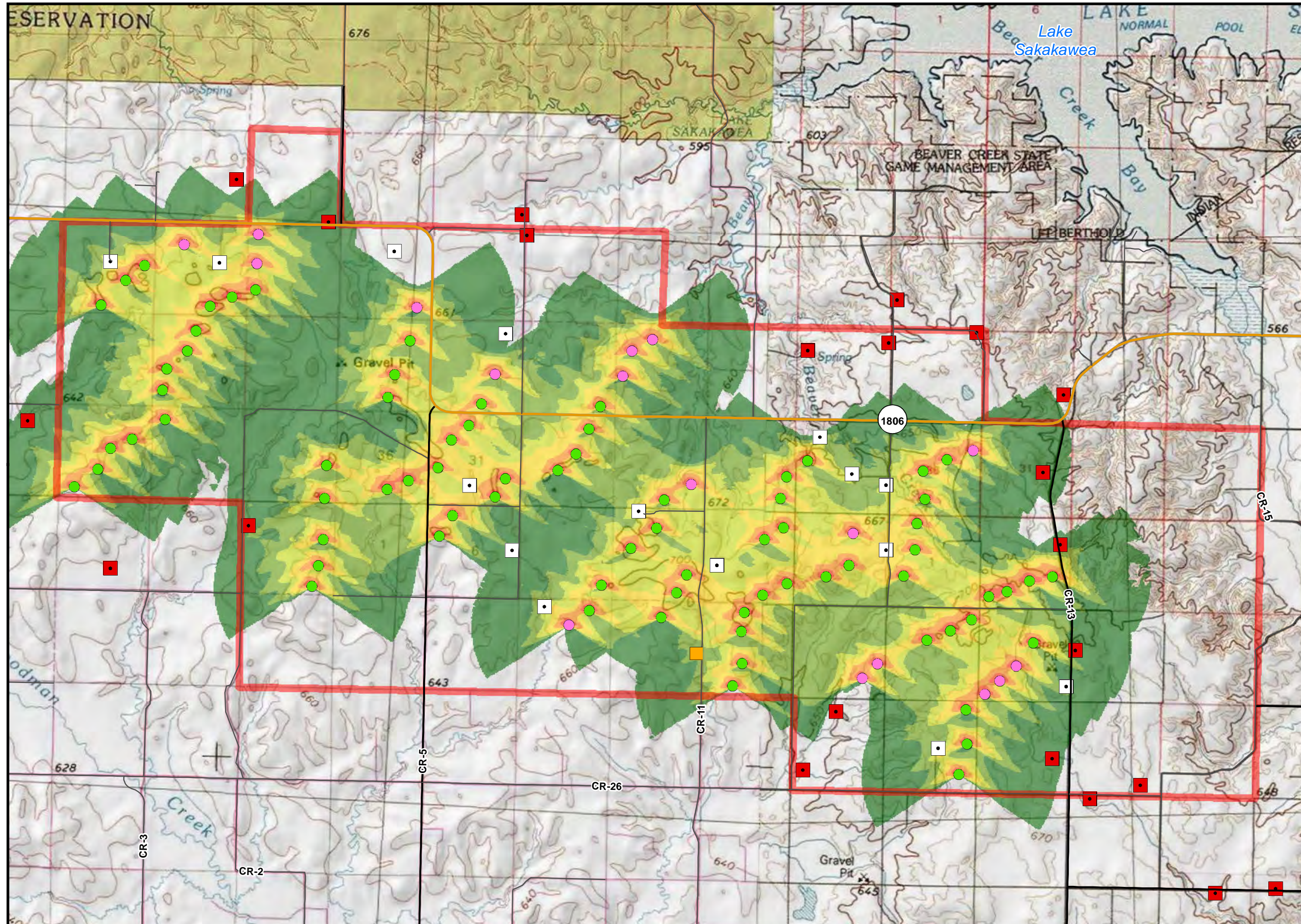

Antelope Hills Wind Project
Application for North Dakota
Certificate of
Site Compatibility

Figure 12B
Shadow Flicker Hours
Vestas V-110

Mercer County, ND
Amended, October 2014

- Project Area
 - Proposed Substation
 - Turbine Location*
 - Alternate Turbine Location*
 - State Highway
 - County Major Collector Road
 - Other County Road
- Receptor**
- Non-Participating
 - Participating
- Shadow Flicker (hours per year)**
- 1-15
 - 15-30
 - 30-50
 - 50-100
 - 100-200
 - > 200

*The Project would utilize up to 86 Vestas V-110 turbines; however, 92 potential Vestas turbine locations are included on this figure to account for alternate locations that may be used.

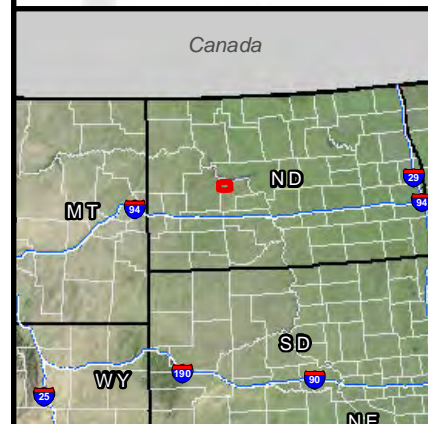

P:\GIS_PROJECTS\Infinity_Wind_Power\AntelopeHills_Wind\MXD\CSC\Infinity_AHSC\Fig_12B_V110_ShadowFlicker_171111_20141010.mxd - Last Saved 10/10/2014



Antelope Hills Wind Project
Application for North Dakota
Certificate of
Site Compatibility

Figure 13A
Turbine Sound Levels
Greater Than 50dB
Siemens

Mercer County, ND
Amended, October 2014

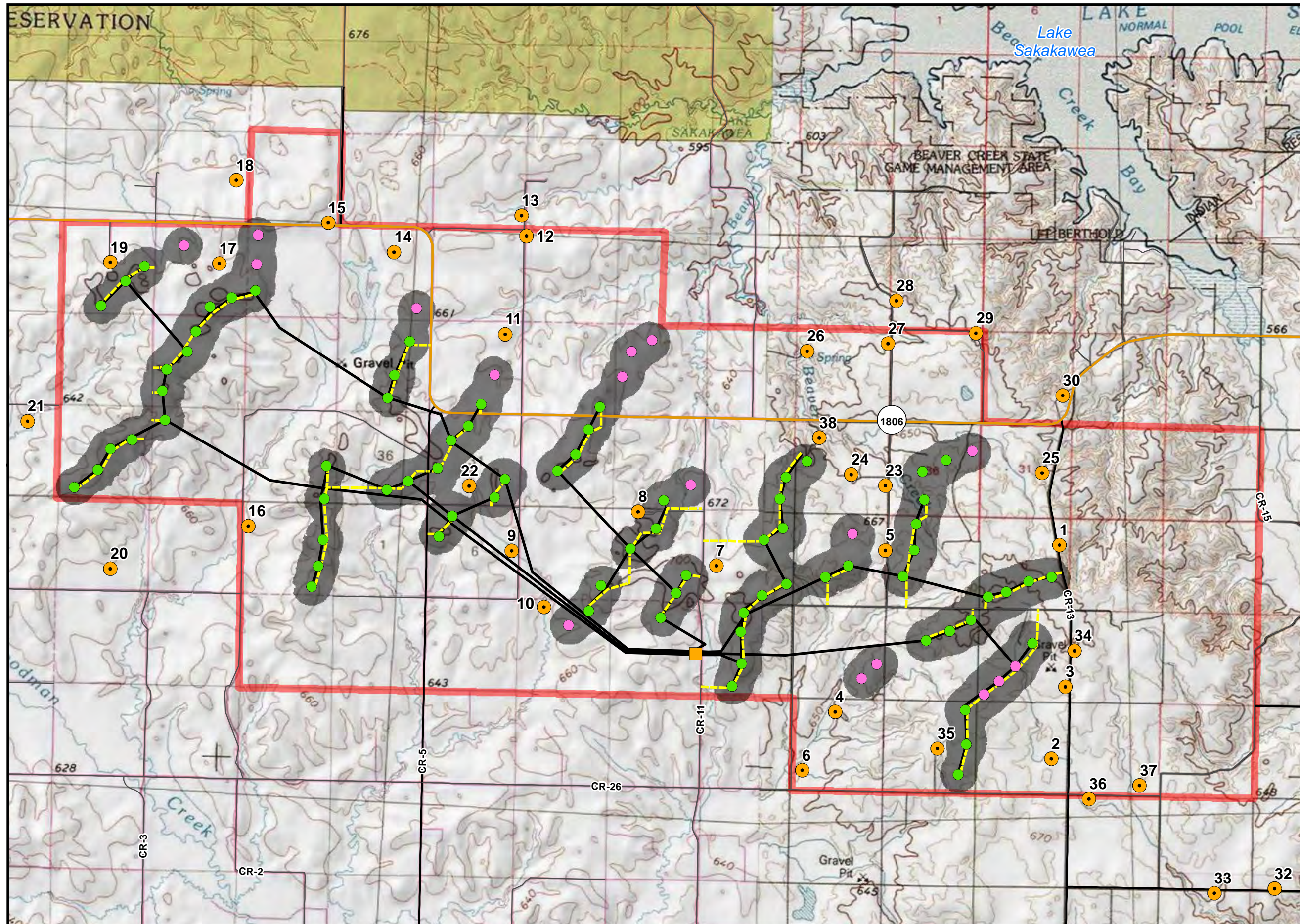

- Project Area
- Proposed Substation
- Turbine Location*
- Alternate Turbine Location*
- Approximate Underground Collection System Routing
- Approximate Access Road Routing
- State Highway
- County Major Collector Road
- Other County Road
- Residence
- 50dBA or Greater Noise Extent**

*The Project would utilize up to 75 Siemens 2.3-108 turbines; however, 92 potential turbine locations are included on this figure to account for alternate locations that may be used.

**Based on typical downwind conditions. For anomalous meteorological conditions, see the Noise Technical Memo.

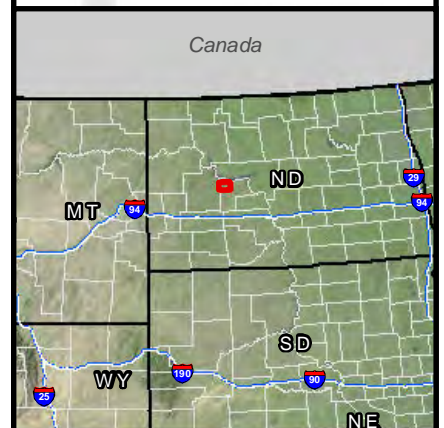

P:\GIS_PROJECTS\Infinity_Wind_Power\AntelopeHills_Wind\MXD\CSC\Infinity_AHSCS\Fig_13A_Siemens_SoundLevels_171111_20141010.mxd - Last Saved 10/10/2014



**Antelope Hills Wind Project
Application for North Dakota
Certificate of
Site Compatibility**

**Figure 13B
Turbine Sound Levels
Greater Than 50dB
Vestas V-100**

Mercer County, ND
Amended, October 2014

- Project Area
- Proposed Substation
- Turbine Location*
- Alternate Turbine Location*
- Approximate Underground Collection System Routing
- Approximate Access Road Routing
- State Highway
- County Major Collector Road
- Other County Road
- Residence
- 50dBA or Greater Noise Extent**

*The Project would utilize up to 86 Vestas V-100 turbines; however, 105 potential turbine locations are included on this figure to account for alternate locations that may be used.

**Based on typical downwind conditions. For anomalous meteorological conditions, see the Noise Technical Memo.

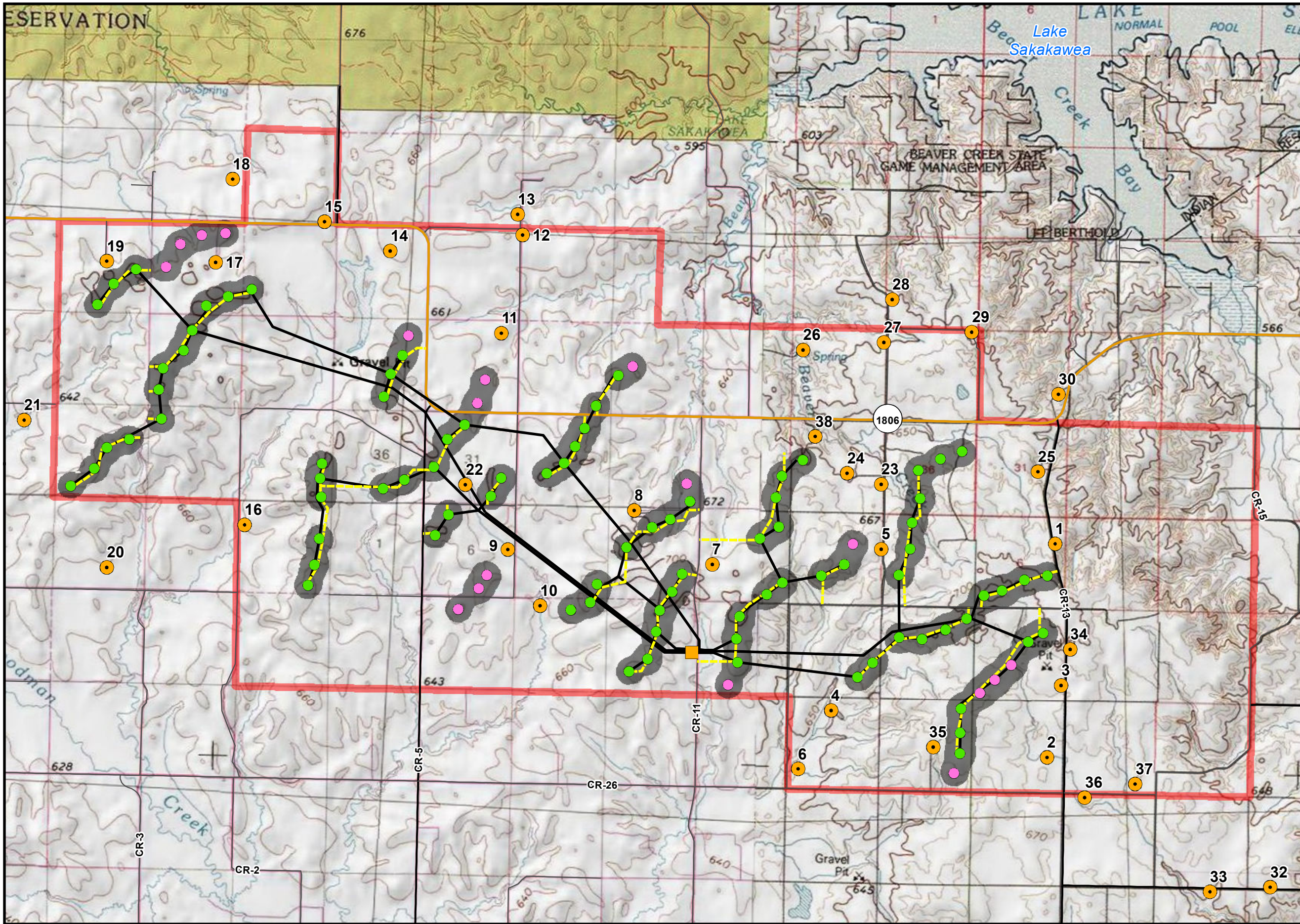
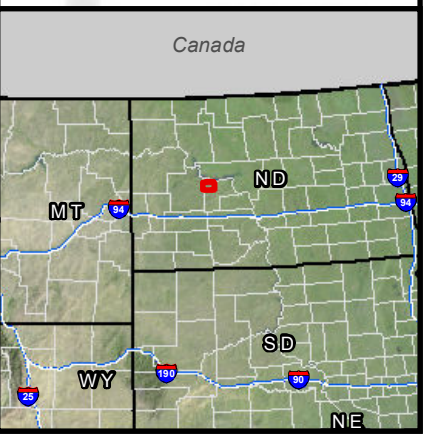

P:\GIS_PROJECTS\Infinity_Wind_Power\AntelopeHills_Wind\MXD\CSC\Infinity_AHSCS_Fig_13B_V100_SoundLevels_17111_20141010.mxd - Last Saved 10/7/2014



Antelope Hills Wind Project
Application for North Dakota
Certificate of
Site Compatibility

Figure 13C
Turbine Sound Levels
Greater Than 50dB
Vestas V-110

Mercer County, ND
Amended, October 2014

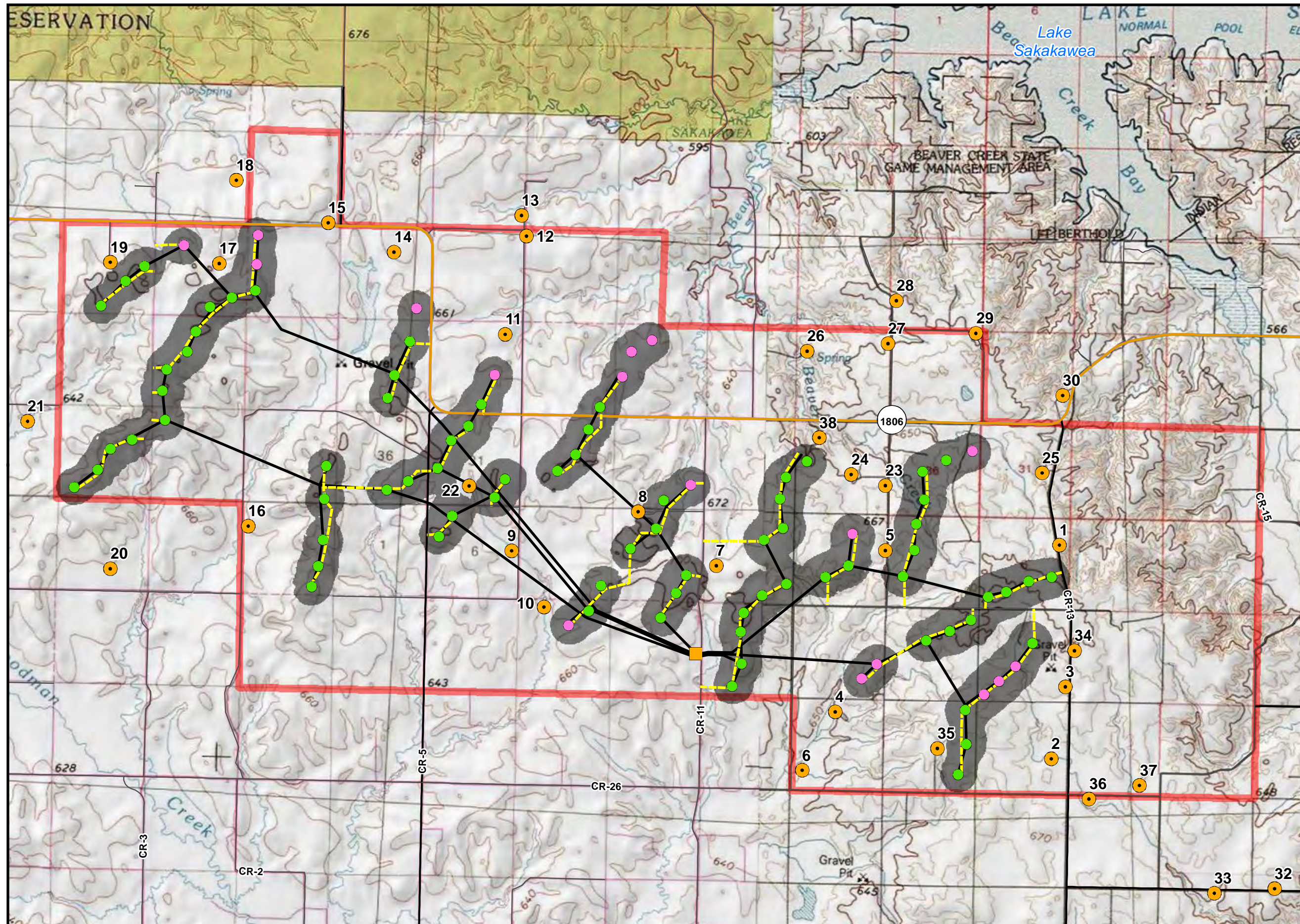

- Project Area
- Proposed Substation
- Turbine Location*
- Alternate Turbine Location*
- Approximate Underground Collection System Routing
- Approximate Access Road Routing
- State Highway
- County Major Collector Road
- Other County Road
- Residence
- 50dBA or Greater Noise Extent**

*The Project would utilize up to 86 Vestas V-110 turbines; however, 92 potential turbine locations are included on this figure to account for alternate locations that may be used.

**Based on typical downwind conditions. For anomalous meteorological conditions, see the Noise Technical Memo.

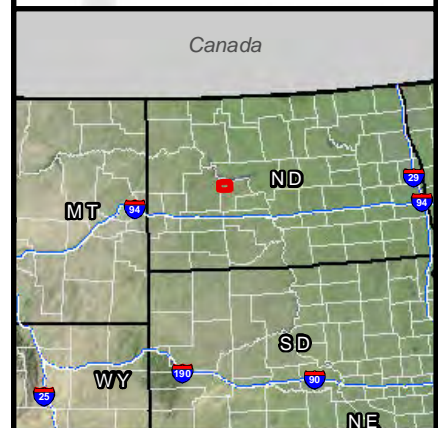

P:\GIS_PROJECTS\Infinity_Wind_Power\AntelopeHills_Wind\MXD\SC\Infinity_AHSC\Fig_13C_V110_SoundLevels_17111_20141010.mxd - Last Saved 10/10/2014



Antelope Hills Wind Project
Application for North Dakota
Certificate of
Site Compatibility

Figure 14
Area Recreation
Resources

Mercer County, ND
Amended, October 2014

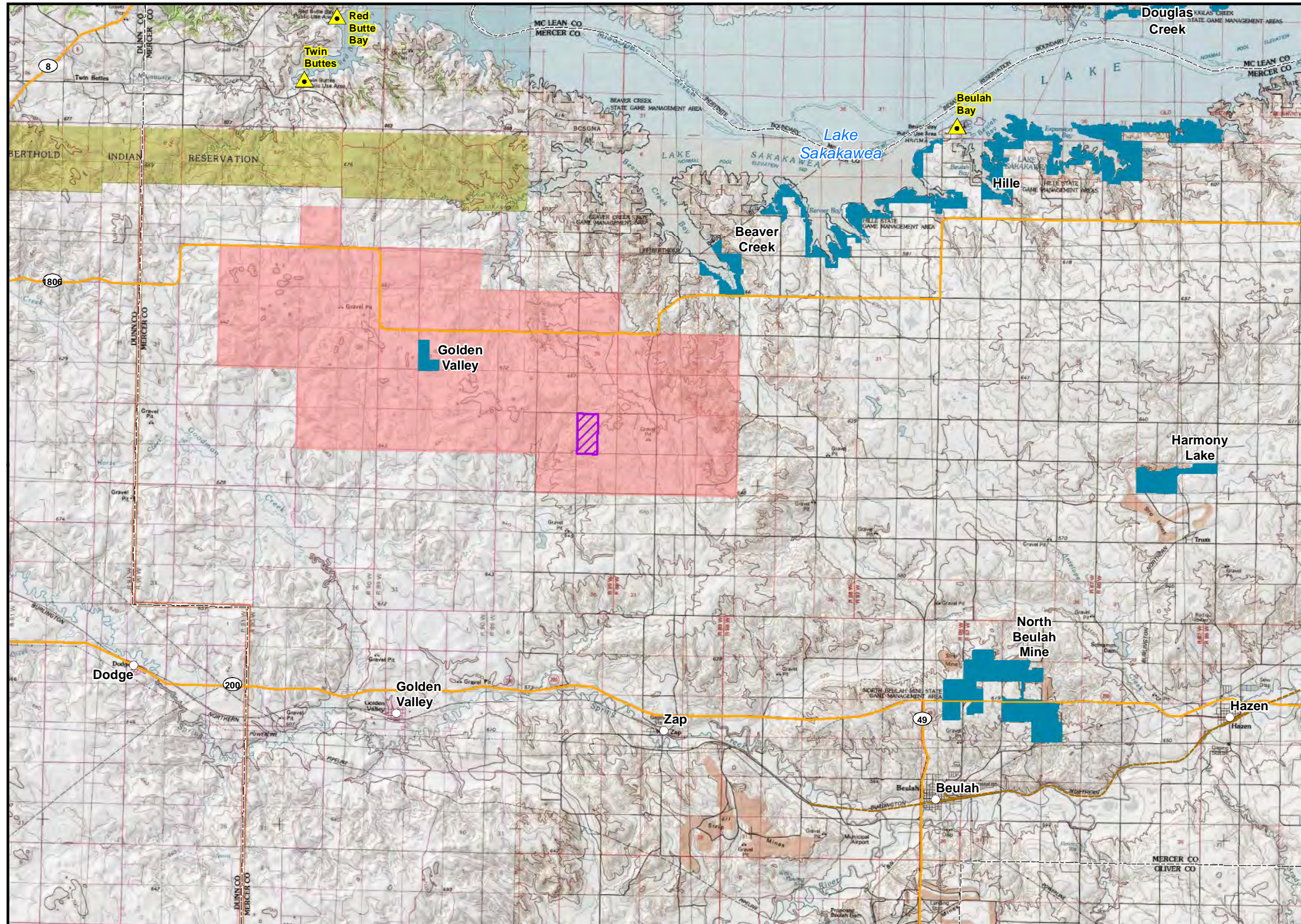

- Project Area
- PLOTS Land
- Wildlife Management Area
- Public Use Area
- County Boundary
- Railroad
- City/Town
- State Highway

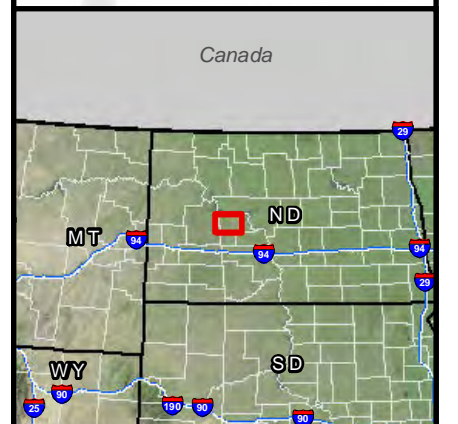

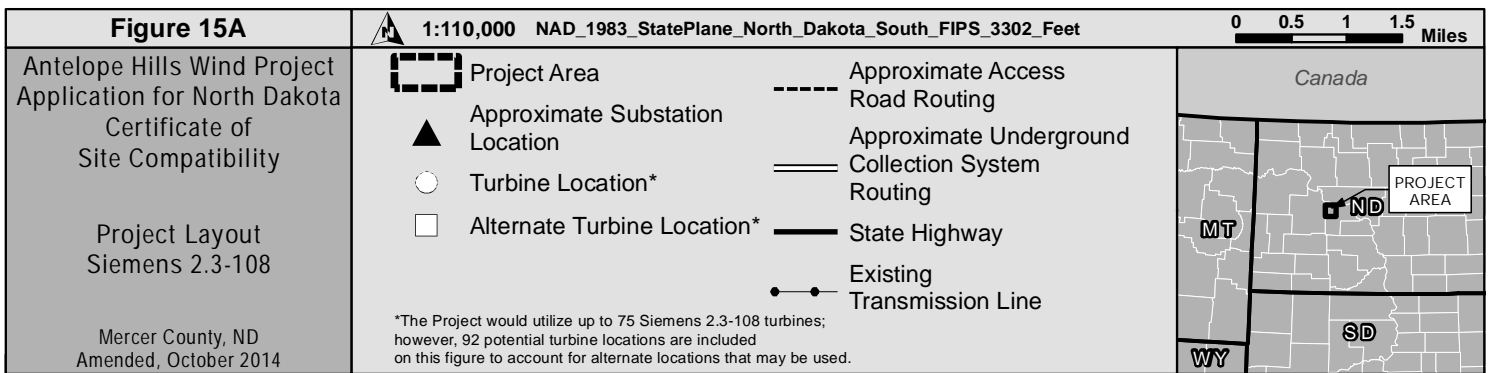
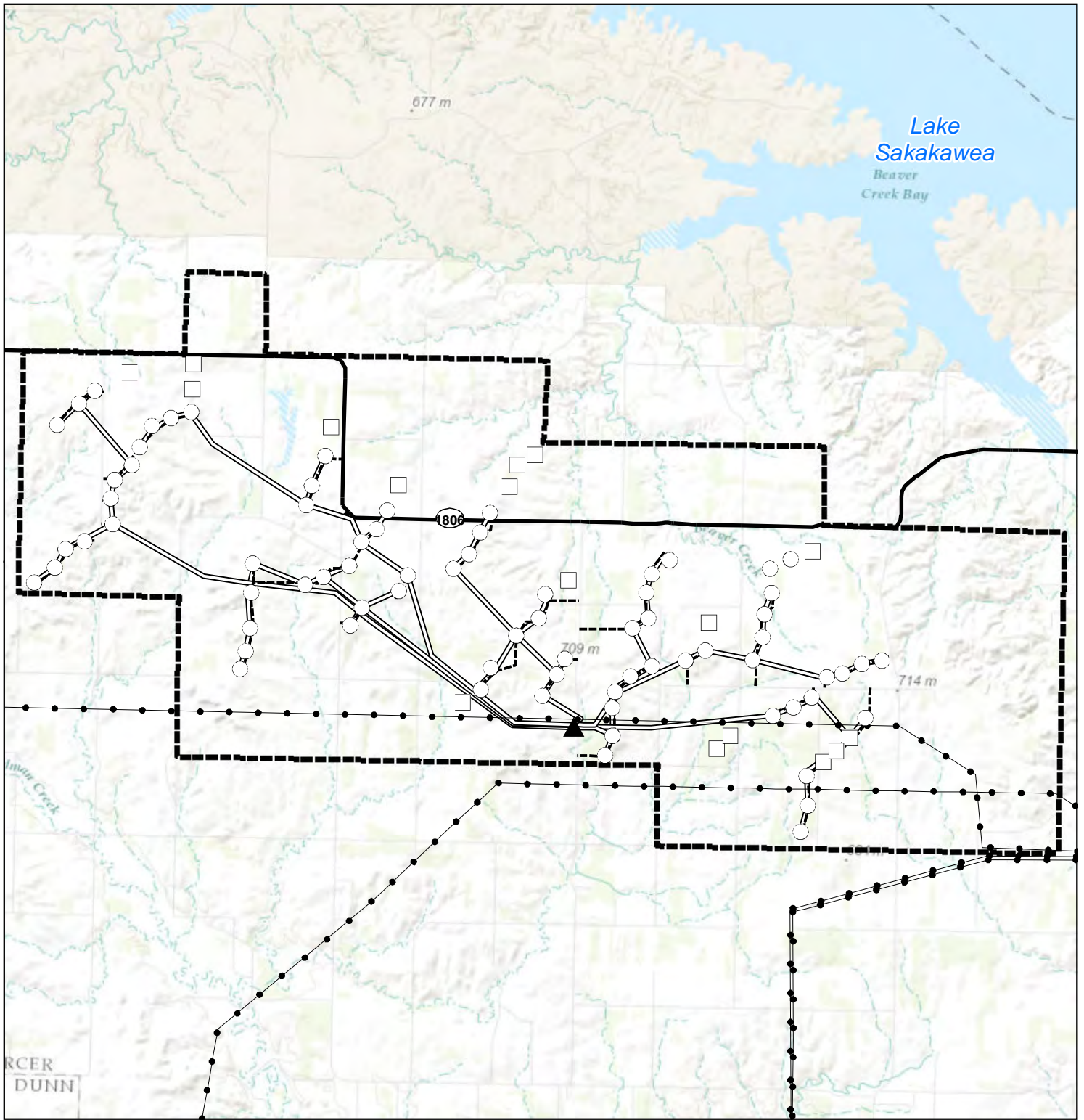

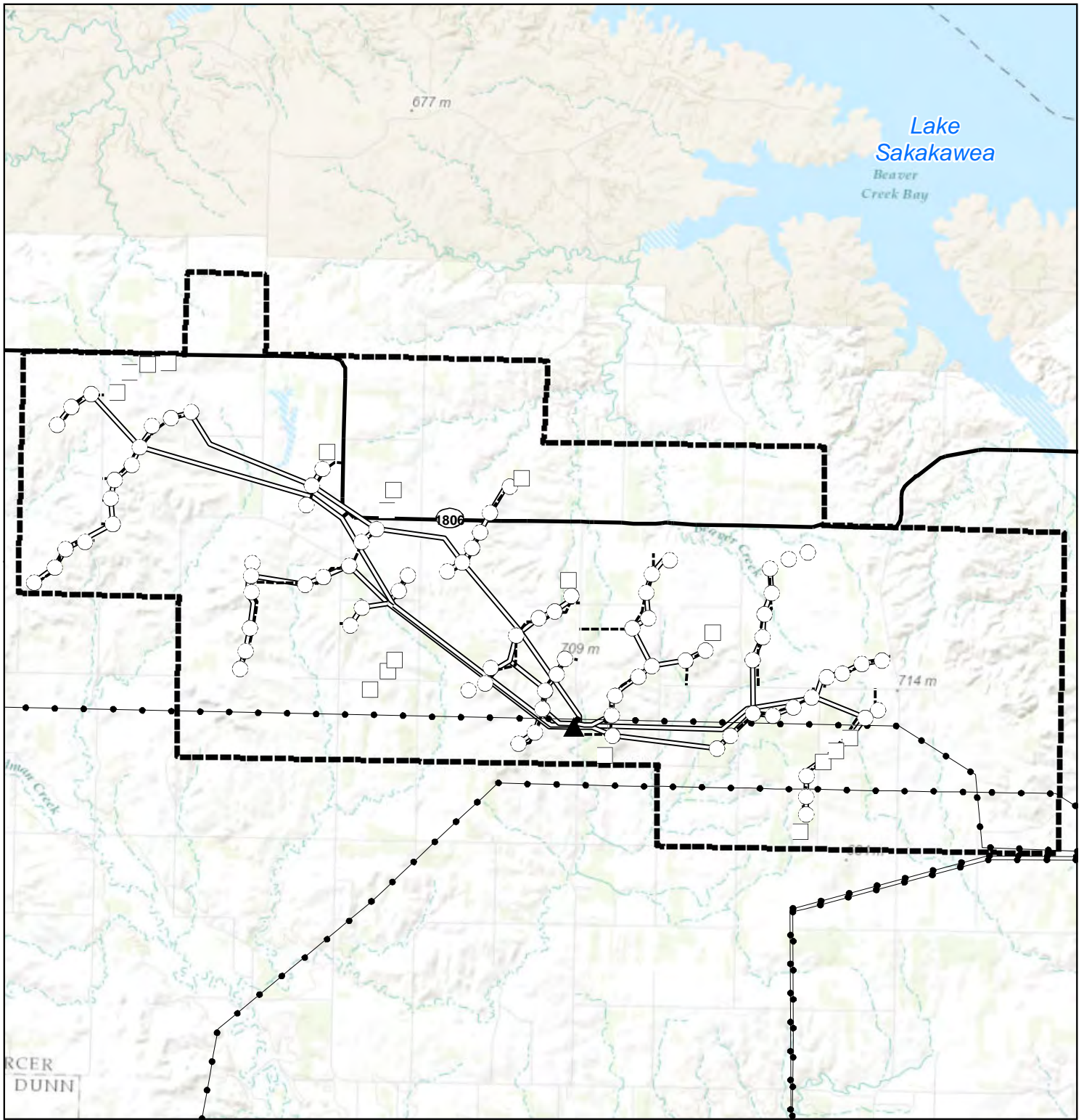

Figure 15B

Antelope Hills Wind Project
Application for North Dakota
Certificate of
Site Compatibility

Project Layout
Vestas V-100

Mercer County, ND
Amended, October 2014

1:110,000 NAD_1983_StatePlane_North_Dakota_South_FIPS_3302_Feet

0 0.5 1 1.5 Miles

- Project Area
- Approximate Substation Location
- Turbine Location*
- Alternate Turbine Location*
- Approximate Access Road Routing
- Approximate Underground Collection System Routing
- State Highway
- Existing Transmission Line

*The Project would utilize up to 86 Vestas V-100 turbines; however, 105 potential turbine locations are included on this figure to account for alternate locations that may be used.

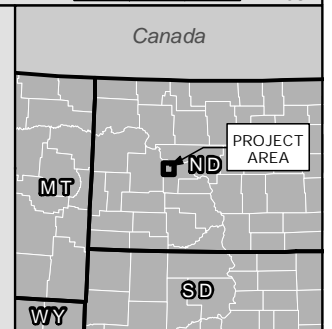

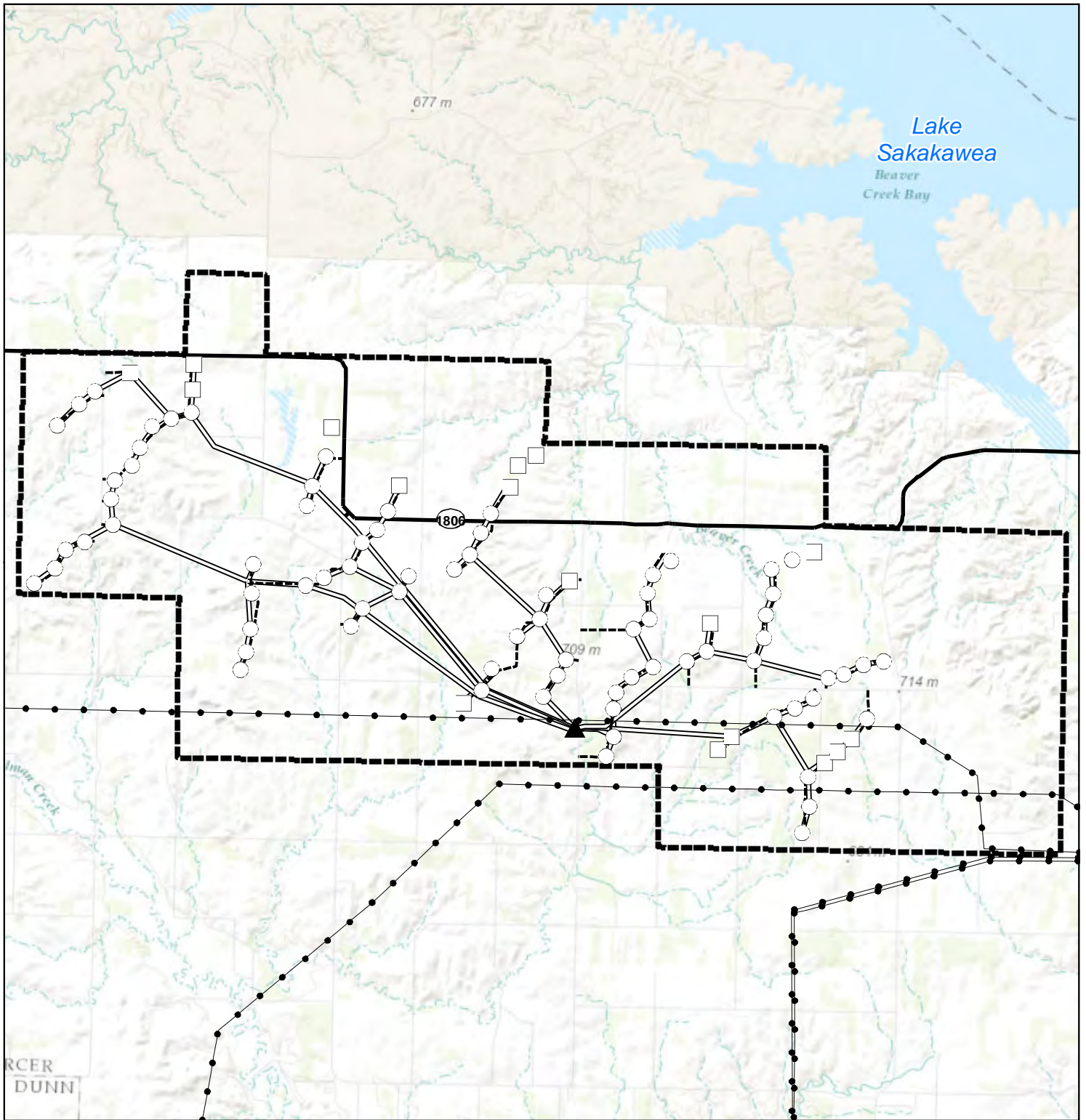

Figure 15C

Antelope Hills Wind Project
Application for North Dakota
Certificate of
Site Compatibility

Project Layout
Vestas V-110

Mercer County, ND
Amended, October 2014

1:110,000 NAD_1983_StatePlane_North_Dakota_South_FIPS_3302_Feet

0 0.5 1 1.5 Miles

- Project Area
- Approximate Substation Location
- Turbine Location*
- Alternate Turbine Location*
- Approximate Access Road Routing
- Approximate Underground Collection System Routing
- State Highway
- Existing Transmission Line

*The Project would utilize up to 86 Vestas V-110 turbines; however, 92 potential turbine locations are included on this figure to account for alternate locations that may be used.

