

Brian R. Bjella  
100 West Broadway, Suite 250  
P.O. Box 2798  
Bismarck, ND 58502-2798  
701.223.6585  
bbjella@crowleyfleck.com

August 20, 2015

Mr. Darrell Nitschke  
Executive Director  
NORTH DAKOTA PUBLIC  
SERVICE COMMISSION  
600 E. Boulevard Avenue, Dept. 408  
Bismarck, ND 58505-0480

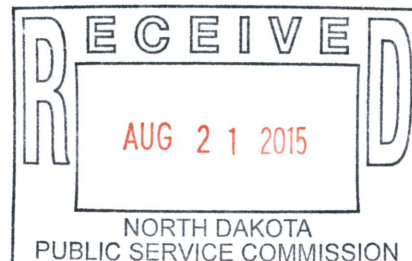

Dear Mr. Nitschke:

In re: SunEdison Utility Holdings, Inc.  
Antelope Hills Wind Project, LLC  
Amended Site Certificate Application  
Mercer County, North Dakota  
Case No. PU-14-679  
Our File No. 88-435-001

Please find enclosed 11 copies of amended figures 1-3 for filing in File No. PU-14-679. These figures replace figures 1-3 that are found on pages 9-11 of the Amendment Application to the North Dakota Public Service Commission for a Certificate of Site Compatibility for the Antelope Hills Wind Project which was filed on July 23, 2015.

Please call should you have any questions.

Very truly yours,

A handwritten signature in blue ink, appearing to read "Stephanie Dassinger".

Stephanie Dassinger for  
Brian R. Bjella

bw  
Enc.  
cc: Mercer County Auditor

- LEGEND:**
- PARTICIPATING LANDOWNER PROJECT BOUNDARY
  - APPROVED PSC TURBINE LOCATIONS (V100)
  - CURRENT TURBINE LOCATIONS
  - TURBINE NUMBERS
  - 20W PARCEL & SECTION LINES
  - 22 SECTION NUMBERS

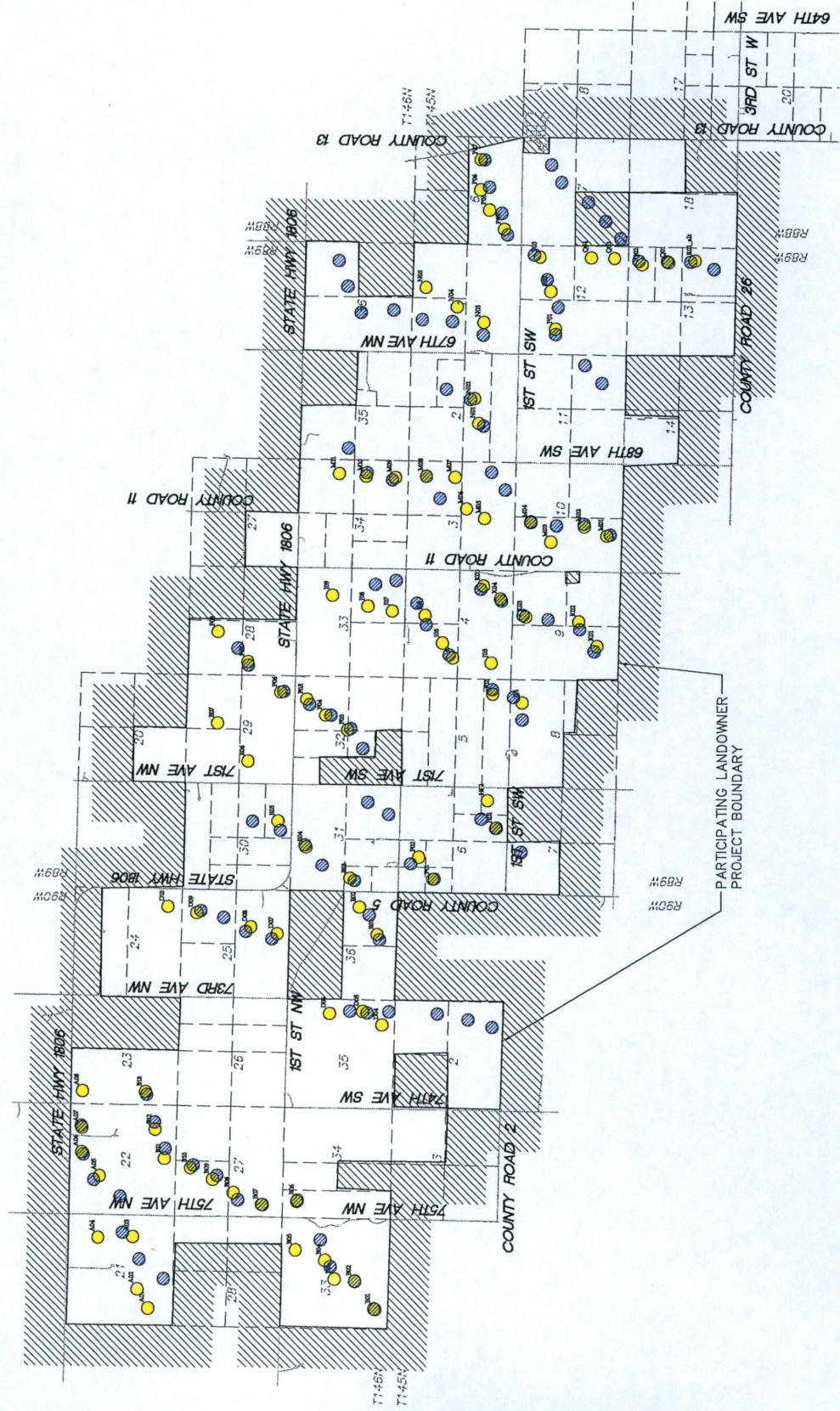

# Antelope Hills Wind Project

Mercer County, North Dakota

PSC (V100) and Current Turbine Locations Exhibit

## FIGURE 1

NOT FOR CONSTRUCTION

Date: 07/07/2015

Sheet 1 of 1

Designed:	DWK
Checked:	MC
Drawn:	DWK
Revised Drawing by/Date:	
Prepared for:	CONSTRUCTION

Mortenson  
700 Meadow Lane  
Minneapolis, MN 55440

SunEdison  
179 Lincoln Street, Suite 300  
Bismarck, ND 58101



**LEGEND:**

- PARTICIPATING LANDOWNER PROJECT BOUNDARY
- APPROVED PSC TURBINE LOCATIONS (V110)
- CURRENT TURBINE LOCATIONS
- TURBINE NUMBERS
- PARCEL & SECTION LINES
- SECTION NUMBERS

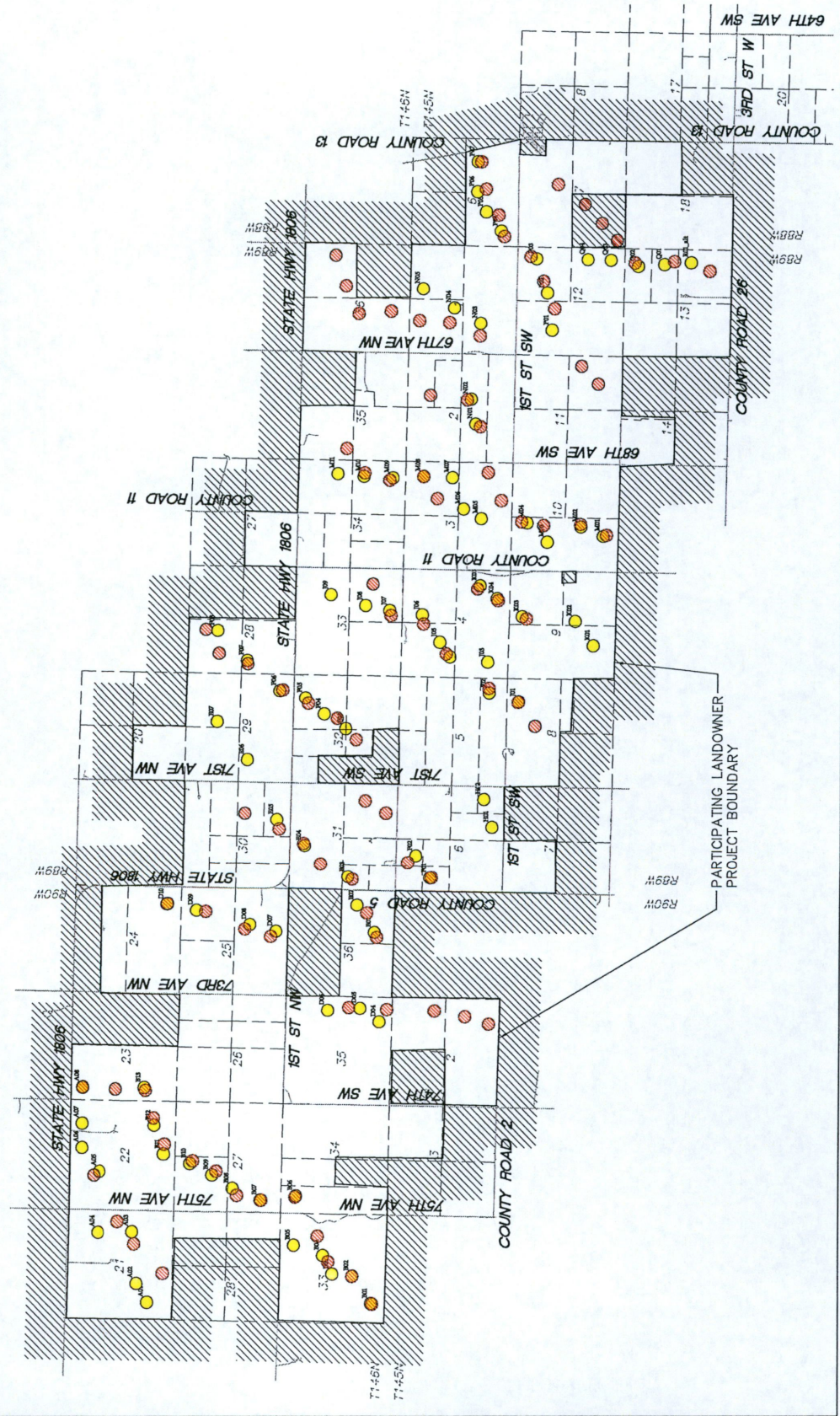

**Westwood**  
 Westwood Professional Services, Inc.  
 1500 Westwood Plaza  
 Princeton, MN 56007  
 Phone: (507) 833-2515 Fax: (507) 833-2514  
 www.westwood.com

Designed:	DPK
Checked:	MSC
Drawn:	DPK
Revised Drawing by/Date:	
By: DATE DESCRIPTION:	

Prepared for:  
**Mortenson**  
 construction  
 700 McKinley  
 Minneapolis, MN 55440

**SunEdison**  
 179 Lincoln Street, Suite 800  
 Boston, MA 02111

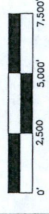

**Antelope Hills  
 Wind Project**  
 Mercer County, North Dakota

PSC (V110) and Current  
 Turbine Locations Exhibit

**FIGURE 2**

**NOT FOR CONSTRUCTION**

Date: 07/07/2015  
 Sheet: 1 OF 1

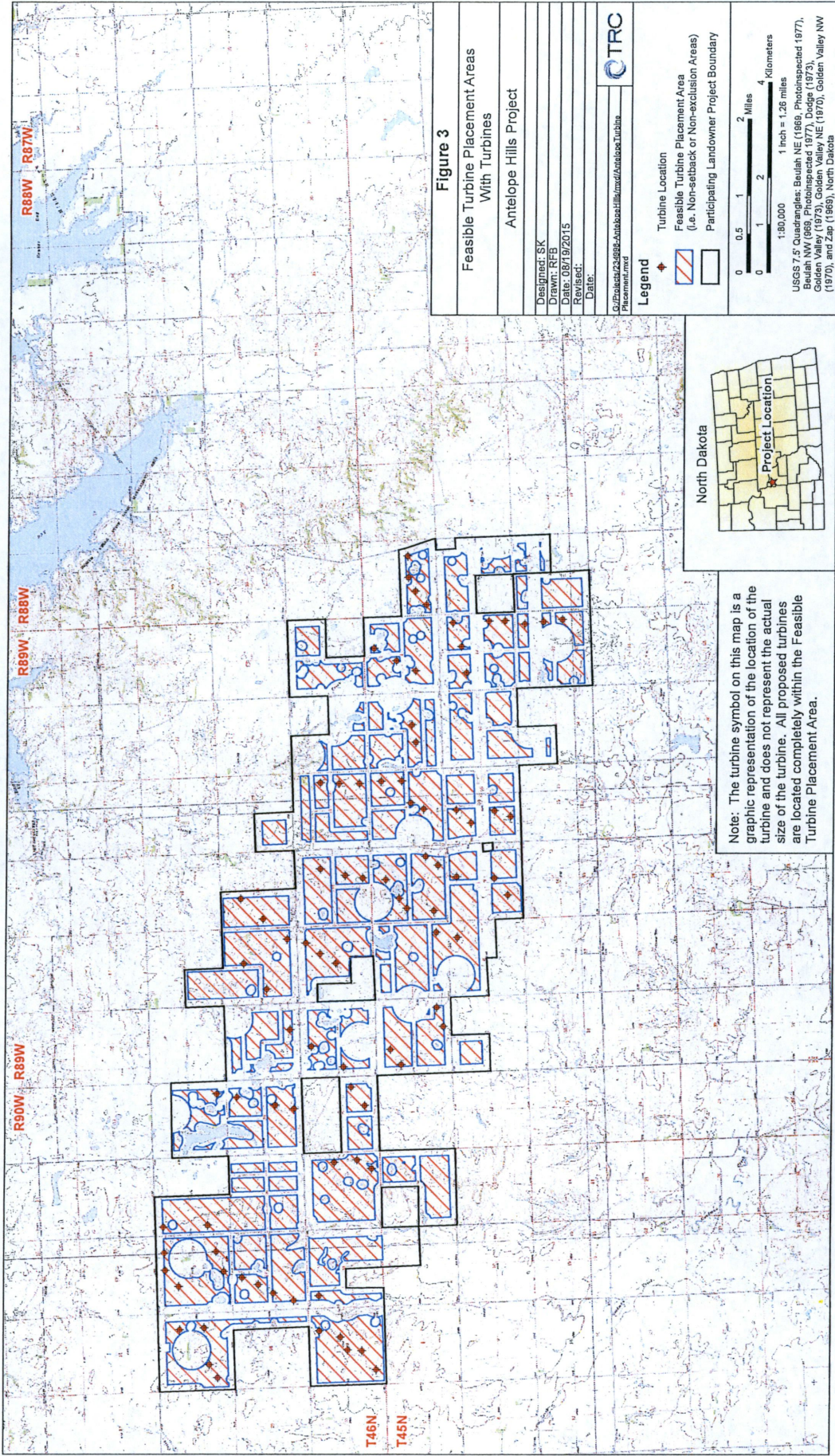
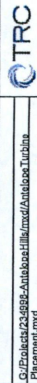

**Figure 3**

Feasible Turbine Placement Areas  
With Turbines

Antelope Hills Project

Designed: SK  
Drawn: RFB  
Date: 08/19/2015  
Revised:  
Date:



**Legend**

- Turbine Location
- Feasible Turbine Placement Area  
(i.e. Non-setback or Non-exclusion Areas)
- Participating Landowner Project Boundary

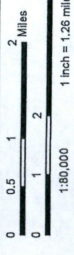

USGS 7.5' Quadrangles: Beulah NE (1969, Photoinspected 1977),  
Beulah NW (989, Photoinspected 1977), Dodge (1973),  
Golden Valley (1973), Golden Valley NE (1970), Golden Valley NW  
(1970), and Zip (1988), North Dakota

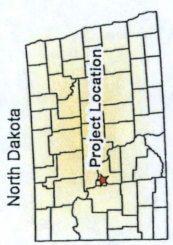

Note: The turbine symbol on this map is a graphic representation of the location of the turbine and does not represent the actual size of the turbine. All proposed turbines are located completely within the Feasible Turbine Placement Area.