



APPLICATION FOR REGISTRATION AS A REGISTERED SERVICE COMPANY

Public Service Commission
SFN 51277 (2/2014)



TYPE OR PRINT - AN INCOMPLETE OR ILLEGIBLE APPLICATION WILL BE REJECTED

Name of Company <i>CompuCom Systems, Inc</i>	Email Address <i>NANCY.ALEXANDER@CompuCom.com</i>	Application Date <i>07/14/14</i>	
Mailing Address <i>100 AMES POND DRIVE</i>	City <i>TEWKSBURY</i>	State <i>MA</i>	Zip Code <i>01876</i>
Telephone Number <i>978-858-7282</i>	Cell Phone Number <i>978-380-2212</i>	Fax Number <i>978-858-6857</i>	

Select below all device types your company will certify:

Scales (include maximum capacity, if applicable)	Liquid (include maximum flow rate, if applicable)
<input type="checkbox"/> 1. Rail <input type="checkbox"/> 2. Truck <input type="checkbox"/> 3. Livestock <input type="checkbox"/> 4. Hopper: Max. Capacity: _____ <input type="checkbox"/> 5. Belt <input type="checkbox"/> 6. Over 30 lbs.: Max. Capacity: _____ <input checked="" type="checkbox"/> 7. 30 lbs. or less <input type="checkbox"/> 8. Class II (indicate on your calibration report which weight kit is Class II certified) <input checked="" type="checkbox"/> 9. Other: Please List: <i>scanner/scales</i>	<input type="checkbox"/> 1. Retail Fuel (less than 20 gal. per minute) <input type="checkbox"/> 2. High Flow Retail Fuel (20 gal. per minute or greater) <input type="checkbox"/> 3. Vehicle Tank: Max. Flow Rate: _____ <input type="checkbox"/> 4. Stationary Bulk (fuel or oil): Max. Flow Rate: _____ <input type="checkbox"/> 5. LPG <input type="checkbox"/> 6. Stationary LPG <input type="checkbox"/> 7. Fertilizer: Max. Flow Rate: _____ <input type="checkbox"/> 8. Chemical <input type="checkbox"/> 9. Anhydrous <input type="checkbox"/> 10. Loading Rack <input type="checkbox"/> 11. Other: Please List:



List below all persons employed by your company as a North Dakota Registered Service Person and the device types they are registered to certify (attach a separate sheet to list additional employees):

Permit No.	Employee	Device Types Registered to Certify (list using device type numbers from above)
<i>e.g. 1001</i>	<i>e.g. John Doe</i>	<i>e.g. Scales - 2, 3, 6, 8; e.g. Liquid - 1, 2, 6</i>
	<i>KARSTEN JOHNSON</i>	<i>7 & 9</i>

Continued on Page 2

List below all field standards (attach current calibration reports):

30 LBS WEIGHT SET CLASS "F"	SERIAL # 5MFV

Additional Application Items (initial where appropriate):

Standardized Test Report	<input checked="" type="checkbox"/> Copy enclosed <input type="checkbox"/> No change in report filed previously
Tested and Approved Sticker	<input checked="" type="checkbox"/> Copy enclosed <input type="checkbox"/> No change in sticker filed previously
Photocopy of Crimped Lead Wire Seal	<input checked="" type="checkbox"/> Copy enclosed <input type="checkbox"/> No change in crimped lead wire seal filed previously

Public Company Listing:

Include my company information on your registered service company list for public contact.
 Yes No

I am Nancy Alexander, and have authority to represent this company. By signing this application, I declare that I have examined this form and accompanying documentation, and to the best of my knowledge and belief, the facts stated and documentation provided is true, correct, and complete.

Nancy Alexander
Signature

Send Completed Application and Related Documents To:

Public Service Commission
 600 E Boulevard Ave Dept 408
 Bismarck ND 58505-0480
Telephone: (701) 328-2400
Fax: (701) 328-2410

Traceable Calibration CERTIFICATE

ANSI/NCSL Z540-1-1994; Part 1 & ISO/IEC 17025 Accredited

Contractor: Compucom Systems Inc
 7171 Forest Lane
 Dallas, TX 75230

Purchase Order #: 1764FB
Client: Compucom Systems Inc
Address: 7171 Forest Lane

City & State: Dallas, TX 75230
Date Received: 28 FEB 2014
Date Calibrated: 13 MAY 2014
Temperature Range: 21.14 to 21.55 °C
Pressure Range: 730.0 to 731.0 mmHg
Relative Humidity Range: 51 to 54 %
Air Density: 1.1458 to 1.1464 mg/cm³
Traceable Report #: 2116528130
NIST Certificate #: 681/280058-10, 684/284451-14
Tested By: 19, 22
Procedure: Modified Substitution (WI05-0023)
Contractor Req Recall Date: 2 Years
Primary Standard Calibration Date: 02/11/11, 11/26/13 **Due:** 02/11/15, 11/24/17
Description of Weights: 1/32 oz to 10 lb Satin Finish Kit, NIST Class "F", S/N 5MFV
 Although there are two NIST numbers, one or both may apply



Nominal Value	Id.	Conventional Mass Corr.		Unc. K=2 (mg)	Tol. (mg)	Balance Used	Standard Set Used Calibrated/due MM-DD-YY/MM-DD-YY	Assumed Density (g/cm ³)
		As Found (mg)	As Left (mg)					
1/32 oz		0.36	0.36	0.14	0.87	638Q	D564Q 04-18-14/10-17-14	7.84
1/32 oz		0.18	0.18	0.14	0.87	638Q	D564Q 04-18-14/10-17-14	7.84
1/16 oz		0.30	0.30	0.16	1.1	638Q	D564Q 04-18-14/10-17-14	7.84
1/8 oz		0.10	0.10	0.18	1.3	638Q	D564Q 04-18-14/10-17-14	7.84
1/4 oz		0.56	0.56	0.24	1.7	638Q	D564Q 04-18-14/10-17-14	7.84
1/2 oz		0.69	0.69	0.34	2.8	1221Q	D564Q 04-18-14/10-17-14	7.84
1 oz		1.64	1.64	0.38	5.4	1221Q	D564Q 04-18-14/10-17-14	7.84
2 oz		3.12	3.12	0.46	11	1221Q	D564Q 04-18-14/10-17-14	7.84
4 oz		7.29	7.29	0.76	23	1221Q	D564Q 04-18-14/10-17-14	7.84
8 oz		13.7	13.7	4.0	45	859Q	D564Q 04-18-14/10-17-14	7.84
1 lb		3.9	3.9	4.8	70	859Q	D564Q 04-18-14/10-17-14	7.84
2 lb		23.1	23.1	8.1	91	859Q	D564Q 04-18-14/10-17-14	7.84
2 lb		26.4	26.4	8.0	91	859Q	D564Q 04-18-14/10-17-14	7.84
5 lb		68	68	17	227	859Q	D564Q 04-18-14/10-17-14	7.84
10 lb		78	78	29	450	859Q	D564Q 04-18-14/10-17-14	7.84
10 lb		84	84	32	450	859Q	D564Q 04-18-14/10-17-14	7.84

This report contains data not covered by the NVLAP Accreditation if the box is checked.

Prepared By:

Check with your local state agency for certification of compliance on Legal for Trade items.
 Unless otherwise noted, weights tested meet the requirements of Class noted on description.



230 West Coleman Street, Rice Lake, WI 54868 • USA
 TEL: 715-234-9171 • FAX: 715-234-6967 • www.ricelake.com
 An ISO 9001 registered company

Page 1 of 1 Page

Dated 13 MAY 2014

Dan Demers Metrologist



This report is not to be used to claim product endorsement by Rice Lake Weighing Systems, NVLAP or any agency of the U.S. Government. This document shall not be reproduced, except in full, without the written approval of Rice Lake Weighing Systems' Metrology Laboratory. The noted uncertainty does not include a component of magnetic properties or handling and use.

PN 64784 2/14

0048735

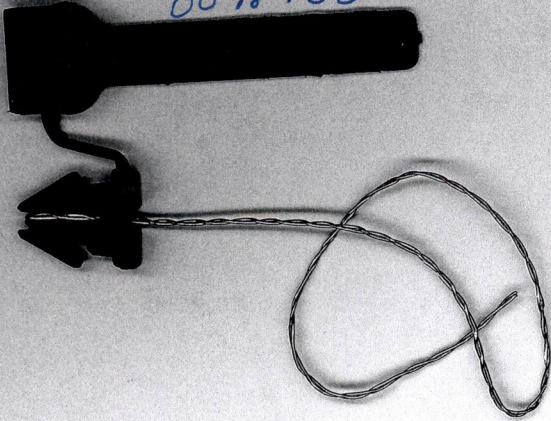

The plastic portion has a
number on it.