



**TEMPORARY AUTHORITY PERMIT**  
 NORTH DAKOTA PUBLIC SERVICE COMMISSION  
 PUBLIC UTILITIES  
 SFN 50560 (6-96)

Date 10/28/14	Time 10:05	<input checked="" type="checkbox"/> a.m. <input type="checkbox"/> p.m.	Name of Utility Otter Tail Power Company	Telephone Number 701-671-6001
Name of Person Calling Geri Coyne			Name of Coop Serving Dakota Valley Electric Coop	
Name of Customer Canadian Pacific Railway		Location Sec SW1/4, NE 1/4 Sec 20 Twp 130 R 48		
Address Battle Creek Bldg 1010 Shop Road			County Richland	
City St Paul,			State MN	Zip Code 55106
Name of Nearest City Fairmount			Distance to the City 5 1/2 mi	
When will service be extended? 11/3/14		Type of Service <input type="checkbox"/> Residence <input type="checkbox"/> Storage <input type="checkbox"/> Grain Bin <input checked="" type="checkbox"/> Other communication bldg		
Extension Length to Most Economical Point of Service Utility: 1125 Coop: 1/2 mile		Extension <input type="checkbox"/> Overhead <input checked="" type="checkbox"/> Underground		
Has customer signed request for service? <input checked="" type="checkbox"/> Yes <input type="checkbox"/> No		Will cooperative protest application? <input type="checkbox"/> Yes <input type="checkbox"/> No		
Name of Person Contacted (PSC Use)		Date of Contact (PSC Use)	Time (PSC Use) <input type="checkbox"/> a.m. <input type="checkbox"/> p.m.	
Estimated Cost of Extension \$20,000		Estimated Revenue \$300/yr		
Under what rate filed with the Public Service Commission will customer be served? 50-404				
Will extension cross over coop lines? <input type="checkbox"/> Yes <input checked="" type="checkbox"/> No		Will extension cross over railroad tracks? <input type="checkbox"/> Yes <input checked="" type="checkbox"/> No		
Temporary Authority Authorized By <input type="checkbox"/> Telephone <input type="checkbox"/> Letter		Date Authorized		
Authorized By (Name of Commissioner)				

Extension must be made from most economical point of service.

Comments:

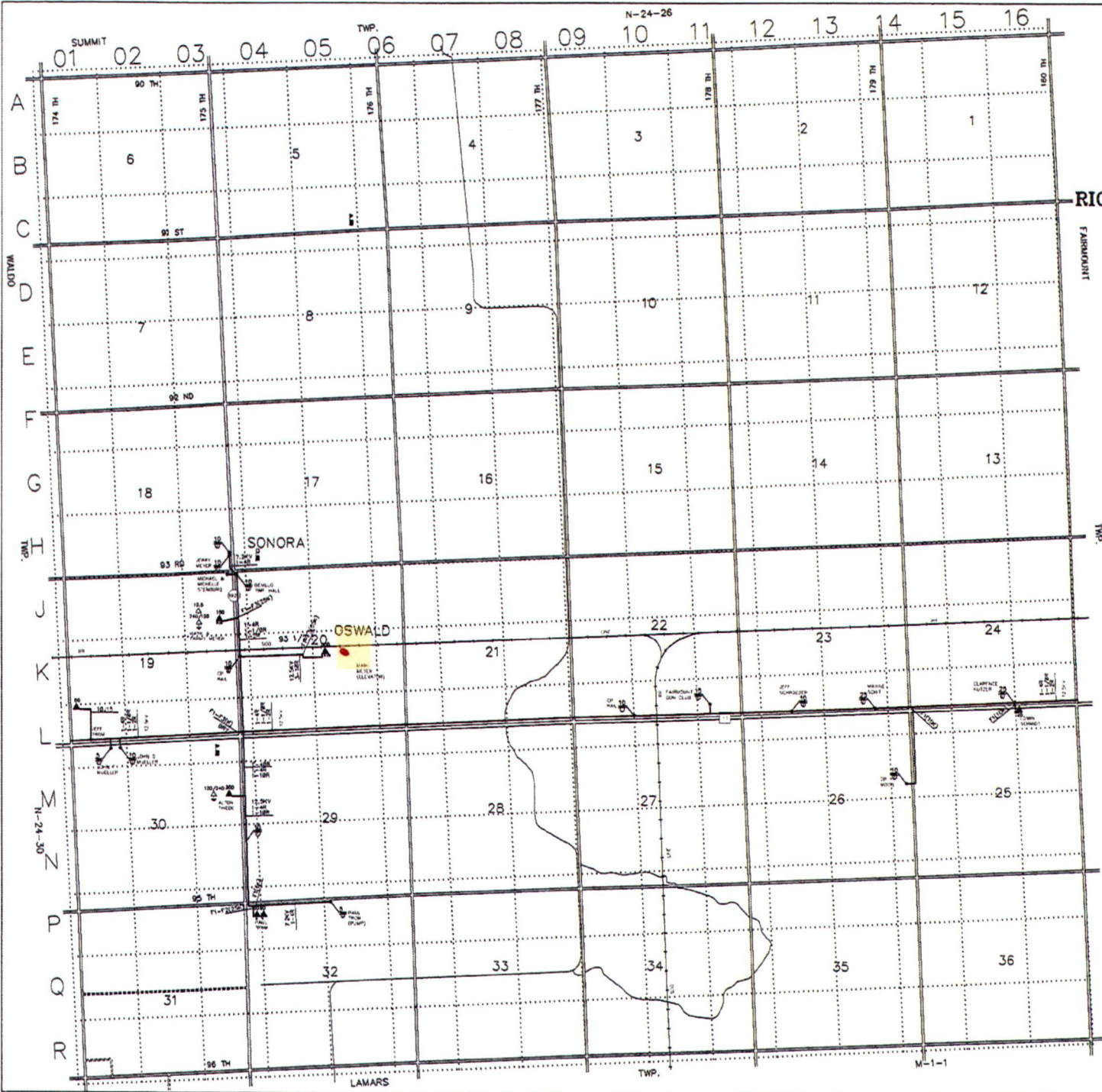

# DEVILLO TOWNSHIP

T-130-N : R-48-W  
RICHLAND COUNTY, NORTH DAKOTA

Scale: 1" = 2000' 12-12-2000  
BY : S. GUNDERSON

Reference USGS 7.5 minute series  
quadrangle maps:  
Hankinson SE, ND 1964  
Sonora, ND 1972

### LEGEND

⊠	CEMETERY	⊠	SCHOOL	⊠	STATE TRUNK HIGHWAY
⊠	CHURCH	⊠	TOWNHALL	⊠	STATE BRANCH HIGHWAY
⊠	GRAVEL PIT	⊠	REPORT	⊠	STATE SHOULDER HIGHWAY
⊠	RAILROAD	⊠	SECTION LINES	⊠	COUNTY STATE AID HIGHWAY
⊠	TOWNSHIP LINES	⊠	COUNTY LINES	⊠	COUNTY ROAD
⊠	STATE LINES	⊠	PUBLIC / PRIVATE RIGHTS	⊠	UNIMPROVED ROADS
⊠	CORPORATE LIMITS	⊠		⊠	

NOTE: 1/4" = 2000' ON PER 2000' SCALE.



N-24-31  
RICHLAND COUNTY

REV: 3/08/12  
BY: DAB