



# APPLICATION FOR REGISTRATION AS A REGISTERED SERVICE COMPANY

Public Service Commission  
SFN 51277 (2/2014)

**TYPE OR PRINT - AN INCOMPLETE OR ILLEGIBLE APPLICATION WILL BE REJECTED**

<b>Name of Company</b> RDS of Minnesota	<b>Email Address</b> rshoutz@rdspos.com	<b>Application Date</b> 10-9-15	
<b>Mailing Address</b> 6566 Edenvale Blvd	<b>City</b> Eden Prairie	<b>State</b> MN	<b>Zip Code</b> 55346
<b>Telephone Number</b> 952 934 4002	<b>Cell Phone Number</b> 763 218 8964	<b>Fax Number</b> 952 934 4830	

Select below all device types your company will certify:

Scales (include maximum capacity, if applicable)	Liquid (include maximum flow rate, if applicable)
<input type="checkbox"/> 1. Rail <input type="checkbox"/> 2. Truck <input type="checkbox"/> 3. Livestock <input type="checkbox"/> 4. Hopper: Max. Capacity: _____ <input type="checkbox"/> 5. Belt <input type="checkbox"/> 6. Over 30 lbs.: Max. Capacity: _____ <input checked="" type="checkbox"/> 7. 30 lbs. or less <input type="checkbox"/> 8. Class II (indicate on your calibration report which weight kit is Class II certified) <input type="checkbox"/> 9. Other: Please List:	<input type="checkbox"/> 1. Retail Fuel (less than 20 gal. per minute) <input type="checkbox"/> 2. High Flow Retail Fuel (20 gal. per minute or greater) <input type="checkbox"/> 3. Vehicle Tank: Max. Flow Rate: _____ <input type="checkbox"/> 4. Stationary Bulk (fuel or oil): Max. Flow Rate: _____ <input type="checkbox"/> 5. LPG <input type="checkbox"/> 6. Stationary LPG <input type="checkbox"/> 7. Fertilizer: Max. Flow Rate: _____ <input type="checkbox"/> 8. Chemical <input type="checkbox"/> 9. Anhydrous <input type="checkbox"/> 10. Loading Rack <input type="checkbox"/> 11. Other: Please List:



List below all persons employed by your company as a North Dakota Registered Service Person and the device types they are registered to certify (attach a separate sheet to list additional employees):

Permit No.	Employee	Device Types Registered to Certify (list using device type numbers from above)
e.g. 1001	e.g. John Doe	e.g. Scales - 2, 3, 6, 8; e.g. Liquid - 1, 2, 6
1745	Jason Hensel	
1761	Adam Ostasz	

List below all field standards (attach current calibration reports):

30 15 # 333640	
30 15 # 33807	



Additional Application Items (initial where appropriate):

Standardized Test Report	<input checked="" type="checkbox"/> Copy enclosed
	<input type="checkbox"/> No change in report filed previously
Tested and Approved Sticker	<input checked="" type="checkbox"/> Copy enclosed
	<input type="checkbox"/> No change in sticker filed previously
Photocopy of Crimped Lead Wire Seal	<input checked="" type="checkbox"/> Copy enclosed
	<input type="checkbox"/> No change in crimped lead wire seal filed previously

Public Company Listing:

Include my company information on your registered service company list for public contact.

Yes       No

I am Randy Shultz, and have authority to represent this company. By signing this application, I declare that I have examined this form and accompanying documentation, and to the best of my knowledge and belief, the facts stated and documentation provided is true, correct, and complete.

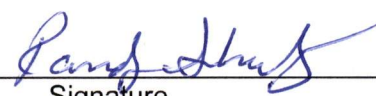
  
 \_\_\_\_\_  
 Signature

Send Completed Application and Related Documents To:

Public Service Commission  
 600 E Boulevard Ave Dept 408  
 Bismarck ND 58505-0480  
**Telephone:** (701) 328-2400  
**Fax:** (701) 328-2410



Receipt Date: January 15, 2015 & February 10, 2015  
Test Date: February 17, 2015  
Report Date: February 17, 2015

State Test No.: 333640  
Set Serial No.: NONE  
Barcode: 200424

## Calibration Report

RETAIL DATA SYSTEMS  
6566 EDENVALE BLVD  
EDENPRAIRIE, MN 55346

Contact: RANDY SHOUTZ  
Phone: 952-934-4001  
PO Number: NONE  
SOP: 12  
Technician ID: 09

Item(s) Submitted: 30 lb kit w/decimals  
Manufacturer: Rice Lake  
ASTM E617 Type: I & II  
Equipment ID#: None  
Condition: Good  
Temperature: 19.3°C  
Pressure: 737.7 mmHg  
Relative Humidity: 53. %

Nominal Value	Serial No.	Correction (mg)		NIST HB105-1 Class		Unc. (mg) (k=2)
		As Found	As Left	As Found	As Left	
10 lb		44	44	F	F	15.
10 lb		126	126	F	F	15.
5 lb		67	67	F	F	10.
2 lb		36	36	F	F	6.
2 lb		29	29	F	F	6.
1 lb		17	17	F	F	6.
0.5 lb		1	1	F	F	6.
0.2 lb		5.52	5.52	F	F	0.07
0.2 lb		5.62	5.62	F	F	0.07
0.1 lb		3.69	3.69	F	F	0.07
0.05 lb		2.42	2.42	F	F	0.07
0.02 lb		0.58	0.58	F	F	0.07
0.02 lb		0.77	0.77	F	F	0.07
0.005 lb		0.69	0.69	F	F	0.07
0.002 lb		0.33	0.33	F	F	0.07
0.002 lb		0.54	0.54	F	F	0.07
0.001 lb		0.45	0.45	F	F	0.07

When used as a set these weights meet NIST HB 105-1 class F tolerances.

The resulting tolerance class of the weight is determined by combining the correction of the weight and the uncertainty of the measurement. The corrections given above correlate to a conventional mass scale versus 8.0 g/cm<sup>3</sup> density and an air density of 1.2 mg/cm<sup>3</sup>. The items listed above have been compared to the Standards of the State of Minnesota which are currently in control. These standards are traceable to the SI through NIST. Calibration processes were monitored and found to be in control. Uncertainty calculations conform to NIST Technical Note 1297. Results apply to items identified in this report only.

Heidi Jones  
*Heidi Jones*  
Laboratory Administrator

Reviewed by:  
Mark Nicollet  
*Mark Nicollet*  
Quality Manager



Receipt Date: February 10, 2015  
Test Date: February 17, 2015  
Report Date: February 17, 2015

State Test No.: 333807  
Set Serial No.: NONE  
Barcode: 018774

## Calibration Report

RETAIL DATA SYSTEMS  
6566 EDENVALE BLVD  
EDEN PRAIRIE, MN 55346

Contact: RANDY SHOUTZ  
Phone: 952-934-4001  
PO Number: NONE  
SOP: 12  
Technician ID: 09

Item(s) Submitted: 30 lb kit w/fractions  
Manufacturer: Rice Lake  
ASTM E617 Type: I & II  
Equipment ID#: None  
Condition: Good  
Temperature: 19.3°C  
Pressure: 737.7 mmHg  
Relative Humidity: 53. %

Nominal Value	Serial No.	Correction (mg)		NIST HB105-1 Class		Unc. (mg) (k=2)
		As Found	As Left	As Found	As Left	
10 lb		117	117	F	F	15.
10 lb		128	128	F	F	15.
5 lb		21	21	F	F	10.
1 lb		20	20	F	F	6.
1 lb		12	12	F	F	6.
1 lb		19	19	F	F	6.
1 lb		23	23	F	F	6.
1 lb		20	20	F	F	6.
4 oz		6.93	6.93	F	F	0.07
4 oz		9.81	9.81	F	F	0.07
4 oz		5.26	5.26	F	F	0.07
1 oz		2.13	2.13	F	F	0.07
1 oz		2.37	2.37	F	F	0.07
1 oz		2.70	2.70	F	F	0.07
1/2 oz		0.88	0.88	F	F	0.07
1/2 oz		1.55	1.55	F	F	0.07
1/4 oz		0.04	0.04	F	F	0.07
1/4 oz		0.53	0.53	F	F	0.07

When used as a set these weights meet NIST HB 105-1 class F tolerances.

The resulting tolerance class of the weight is determined by combining the correction of the weight and the uncertainty of the measurement. The corrections given above correlate to a conventional mass scale versus 8.0 g/cm<sup>3</sup> density and an air density of 1.2 mg/cm<sup>3</sup>. The items listed above have been compared to the Standards of the State of Minnesota which are currently in control. These standards are traceable to the SI through NIST. Calibration processes were monitored and found to be in control. Uncertainty calculations conform to NIST Technical Note 1297. Results apply to items identified in this report only.

Heidi Jones  
*Heidi Jones*  
Laboratory Administrator

Reviewed by:  
Mark Nicollet  
*Mark Nicollet*  
Quality Manager



# United States Department of Commerce National Institute of Standards and Technology

Certificate of Metrological Traceability For:

## Minnesota

This laboratory has demonstrated evidence of an unbroken chain of metrological traceability of its standards to the international system of units (SI), documented measurement uncertainties, uses documented measurement procedures, successfully completed training and proficiency tests, documented calibration intervals, submitted a quality management system, and demonstrated suitable measurement assurance for the Scope listed on this certificate.

The Office of Weights and Measures Program assesses laboratories to NIST Handbook 143 - Program Handbook for State Weights and Measures Laboratories and ISO/IEC 17025:2005.

### Scope

#### Mass Echelon II

50 kg to 1 mg  
1000 lb to 0.001 lb  
4 oz to 0.03125 oz

#### Mass Echelon III

50 kg to 1 mg  
5000 lb to 0.001 lb  
4 oz to 0.03125 oz

#### Weight Carts

10 000 lb to 2000 lb

#### Wheel Load Weighers

20 000 lb to 2000 lb

#### Railroad Test Cars

110 000 lb to 80 000 lb

#### Volume Gravimetric, I

20 L to 1 mL  
100 gal to 0.25 qt

#### Volume Transfer, II

1500 gal to 5 gal  
100 gal to 25 gal LPG



2015

A handwritten signature in blue ink, reading "Carol T. Hockert".

Carol T. Hockert, Chief  
NIST Office of Weights and Measures

Effective Dates: 2015-01-01 to 2015-12-31



RPS mn Seal

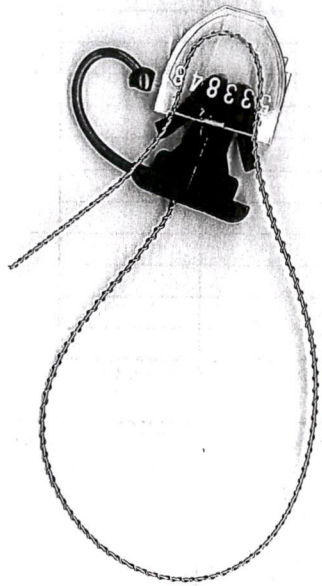



# SECRETARY OF STATE NORTH DAKOTA



[Home](#) | [Business Records Search](#)

## RDS OF MINNESOTA

### Trade Name

<b>System ID:</b> 25752000	<b>Phone:</b> (402) 553-6220
<b>Status:</b> Active	
<b>Original File Date:</b> 07/10/2009	<b>Last Renewal Date:</b> 07/10/2014

### Nature of Business

SALES & SERVICE OF GROCERY POINT OF SALE SYSTEMS

### Owners

**DATA SYSTEMS, INC.**  
 6515 S 118TH ST  
 OMAHA, NE 68137-3588

[Return to Search Results](#)

[Contact Us](#)

[Disclaimer](#)

[Privacy Policy](#)

We use Secure Sockets Layer (SSL) encryption technology to ensure your information is secure and protected.

Will open a new window (pop-up).

W3C WAI AA, CSS, XHTML Compliant | Copyright 2006. All Rights Reserved. The State of North Dakota.

