

OWNERSHIP	OWNER:	56+00	DEDRICK M. & JANICE E. IVERSON N 1/2 SE 1/4 & NE 1/4 SW 1/4 SEC. 1, T151N, R103W, 5th P.M.	33+12.89	SAFELY F.T. NE 1/4 SW 1/4 & LOT 6 SEC. 6, T151N, R102W, 5th P.M.	8+09.34	HILAND OPERATING LLC. SW 1/4 SE 1/4 SEC. 6, T151N, R102W, 5th P.M.	0+00
LENGTH FEET			2287.11		2503.55		809.34	
RODS			138.61		151.73		49.05	

STATIONING			33+54.96 P.I. 5'07"16"R 33+54.96 END BORE 33+20.66 FENCE 33+12.89 P.O.S.L. 33+06.62 CL 2-TRACK 32+89.28 POWER LINE 32+61.24 BEGIN BORE 32+61.24 P.I. 2'49"41"L		20+10.04 END BORE 19+71.30 CL ROAD 19+25.93 BEGIN BORE		11+99.04 PIPELINE 9+75.00 P.I. 42'28"48"L 8+34.40 P.I. 43'48"21"R 8+21.91 POWER LINE 8+09.34 P.O.P.L. 7+03.61 PIPELINE	
------------	--	--	---	--	--	--	---	--

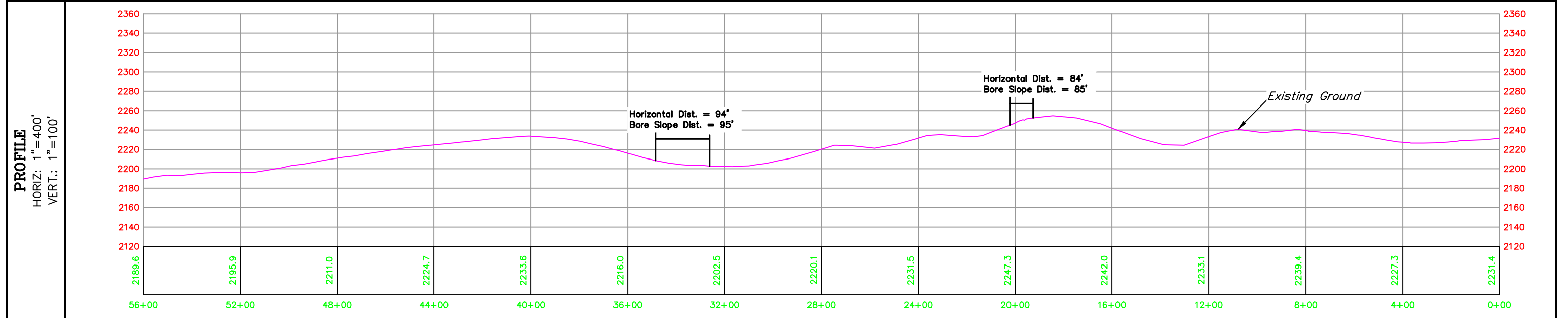
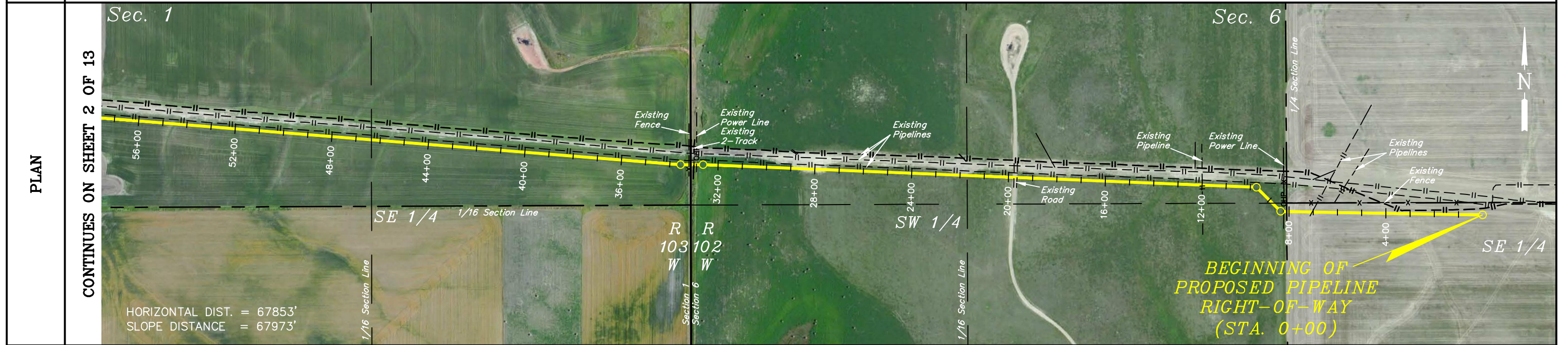

U.E.I.S. UINTAH ENGINEERING & LAND SURVEYING 85 SOUTH 200 EAST - VERNAL, UTAH 84078 (435) 789-1017	CLASS	MATERIAL	MATERIAL SUMMARY	CASING	COATING	TERRAIN	PROJECT DATA SCALE: AS SHOWN DRAWING# 5 8 5 2 2-A SHEET: 1 OF 13 SURVEYED BY: M.W. DRAWN BY: C.I. DATE: 01-05-15	LOCATED IN SECTION 1, T151N, R102W, 5th P.M., SECTIONS 2, 3, 4, & 5, T151N, R103W, 5th P.M., SECTIONS 31 & 32, T152N, R103W, 5th P.M., SECTION 33, 34, 35 & 36, T152N, R104W, 5th P.M. & SECTIONS 4, 5 & 6 T151N, R104W, 5th P.M., MCKENZIE COUNTY, NORTH DAKOTA	HILAND CRUDE, LLC. DORE 12" LOOP LINE PIPELINE PLAN & PROFILE

Exhibit B

OWNERSHIP	OWNER:	TERRY O'CONNOR ETAL N 1/2 SE 1/4, SW 1/4 NE 1/4 & SE 1/4 NW 1/4 SEC. 2, T151N, R103W, 5th P.M.	86+01.54	TERRY O'CONNOR ETAL NW 1/4 SW 1/4 SEC. 1, T151N, R103W, 5th P.M.	72+82.30	DEDRICK M. & JANICE E. IVERSON N 1/2 SE 1/4 & NE 1/4 SW 1/4 SEC. 1, T151N, R103W, 5th P.M.	56+00
LENGTH FEET		2598.46		1319.24		1682.30	
RODS		157.48		79.95		101.96	

STATIONING		101+36.13 P.I. 14°27'58" L 101+96.13 END BORE 100+59.07 CL ROAD 99+79.42 BEGIN BORE 99+79.42 P.I. 4°00'34" R	98+13.78 P.I. 7°52'07" R	93+95.89 P.I. 15°51'25" R	92+79.68 P.I. 11°27'32" R	89+20.01 POWER LINE	86+01.54 P.O.S.L. 85+53.07 P.I. 2°50'17" R	72+82.30 P.O.P.L. 72+73.11 FENCE 72+71.44 P.I. 3°13'23" L
------------	--	--	--------------------------	---------------------------	---------------------------	---------------------	---	---

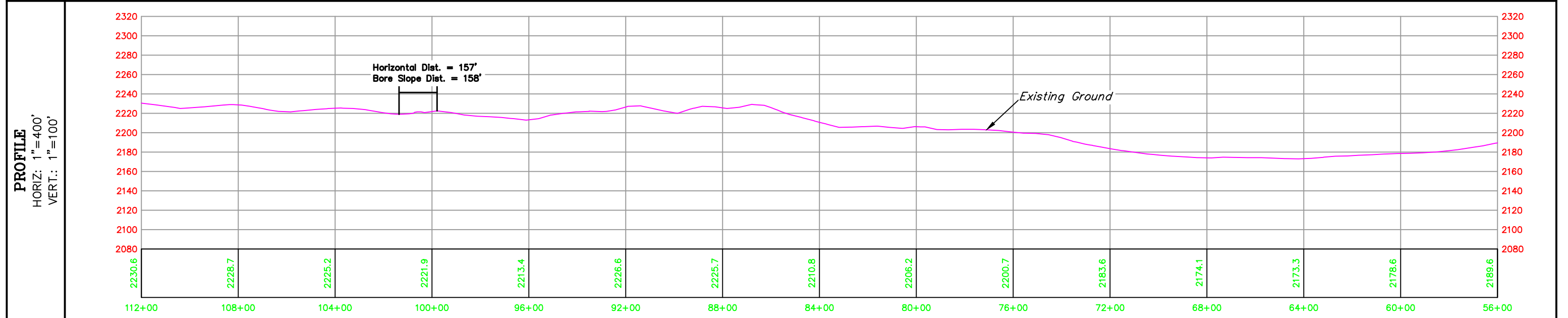
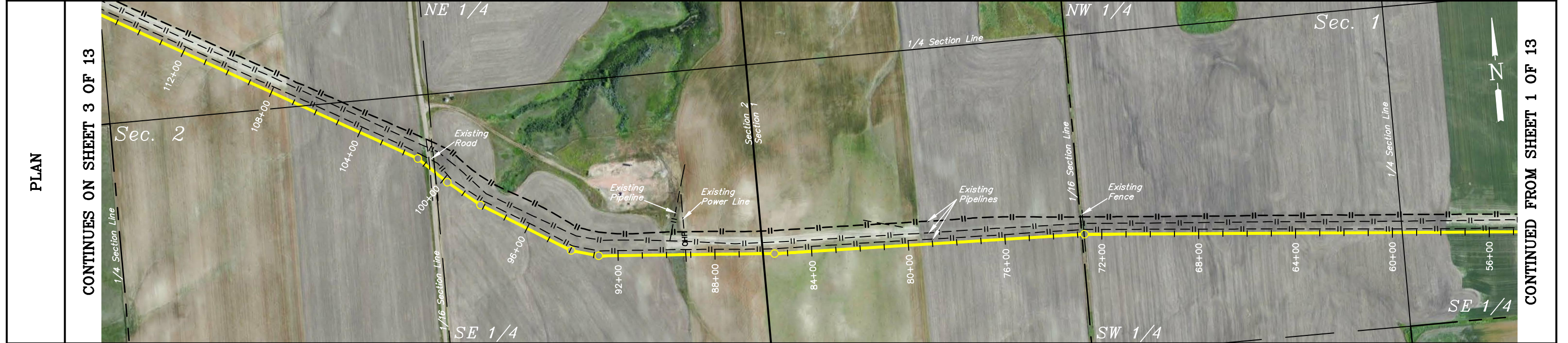

PROFILE HORIZ: 1"=400' VERT.: 1"=100'	U.E.I.S. UINTAH ENGINEERING & LAND SURVEYING 85 SOUTH 200 EAST - VERNAL, UTAH 84078 (435) 789-1017	CLASS	MATERIAL	MATERIAL SUMMARY	CASING	COATING	TERRAIN	PROJECT DATA SCALE: AS SHOWN SURVEYED BY: M.W. DRAWING# 5 8 5 2 2-B DRAWN BY: C.I. SHEET: 2 OF 13 DATE: 01-05-15	LOCATED IN SECTION 1, T151N, R102W, 5th P.M., SECTIONS 1, 2, 3, 4 & 5, T151N, R103W, 5th P.M., SECTIONS 31 & 32, T152N, R103W, 5th P.M., SECTION 33, 34, 35 & 36, T152N, R104W, 5th P.M. & SECTIONS 4, 5 & 8 T151N, R104W, 5th P.M., MCKENZIE COUNTY, NORTH DAKOTA	HILAND CRUDE, LLC. DORE 12" LOOP LINE PIPELINE PLAN & PROFILE

OWNERSHIP	OWNER:	JAMES A. & DIANA GULLIKSON JT. LOTS 1 & 2 & A PORTION OF LOT 3 SEC. 4, T151N, R103W, 5th P.M.	DAVID & ALLAN LASSEY LOT 4 SEC. 3, T151N, R103W, 5th P.M.	JANET K. ANDERSON LOTS 1, 2 & 3 SEC. 3, T151N, R103W, 5th P.M.
LENGTH FEET		2368.17	1320.30	1911.53
RODS		143.53	80.02	115.85

STATIONING	222+60.89 P.I. 0.5918" L	220+25.65 END BORE	216+80.69 BEGIN BORE 216+80.69 P.I. 0.4509" L	212+92.43 P.I. 1.0728" L	200+93.74 P.I. 0.0401" L 200+93.74 END BORE 200+64.63 POWER LINE 200+33.69 CL ROAD 200+31.83 P.O.S. 199+76.25 BEGIN BORE 199+76.25 P.I. 0.1432" L	187+11.53 P.O.P.L.	180+90.21 P.I. 0.7404" R 180+90.21 END BORE 180+46.24 CL ROAD 180+16.64 POWER LINE 179+87.65 BEGIN BORE 179+87.65 P.I. 0.2824" L
------------	--------------------------	--------------------	--	--------------------------	---	--------------------	---

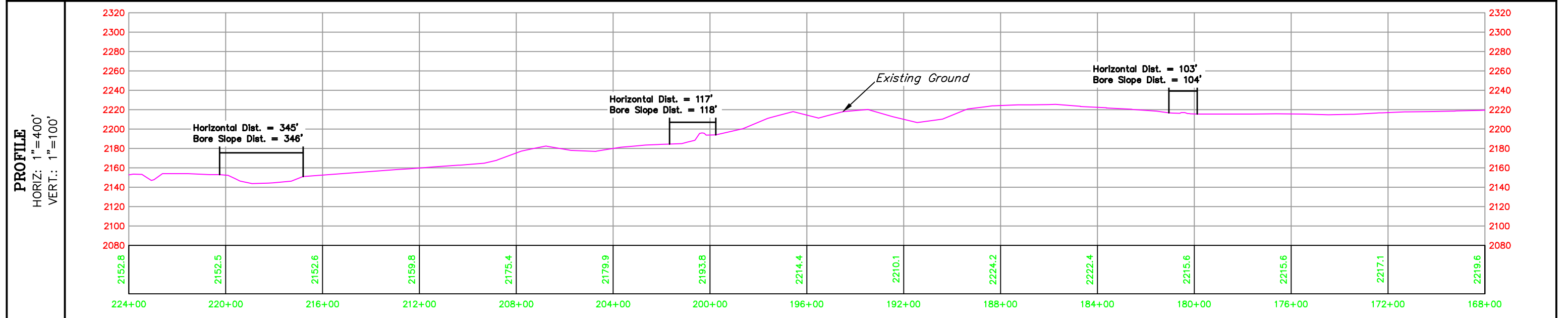
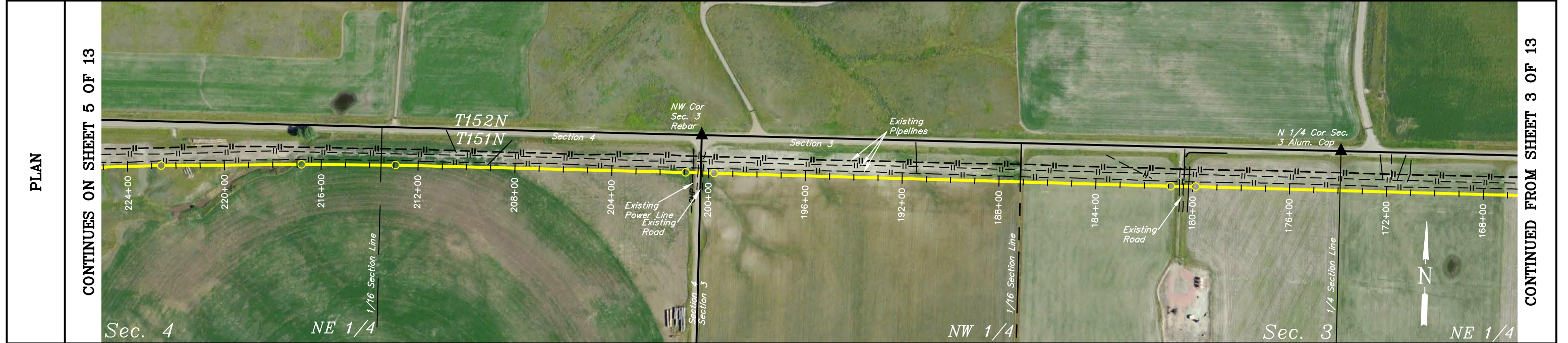

U.E.I.S. UTAH ENGINEERING & LAND SURVEYING 85 SOUTH 200 EAST - VERNAL, UTAH 84078 (435) 789-1017	CLASS	MATERIAL	MATERIAL SUMMARY	CASING	COATING	TERRAIN	PROJECT DATA		SCALE: AS SHOWN	LOCATED IN SECTIONS 1, 2, 3, 4 & 5, T151N, R103W, 5th P.M., SECTIONS 31 & 32, T152N, R103W, 5th P.M., SECTION 33, 34, 35 & 36, T152N, R104W, 5th P.M. & SECTIONS 4, 5 & 6, T151N, R104W, 5th P.M., MCKENZIE COUNTY, NORTH DAKOTA	HILAND CRUDE, LLC. DORE 12" LOOP LINE PIPELINE PLAN & PROFILE
							SURVEYED BY: M.W.	DRAWING# 5 8 5 2 2-D			
							DRAWN BY: C.I.	SHEET: 4 OF 13			
							DATE: 01-05-15				

OWNERSHIP	OWNER:	EDNA S. MONSON FAMILY TRUST LOTS 1 & 2 SEC. 5, T151N, R103W, 5th P.M.	DENNIS R. & MARLEEN SKORPIL JT. LOTS 3 & 4 SEC. 4, T151N, R103W, 5th P.M.	WBI ENERGY TRANSMISSION INC. A PORTION OF LOT 3 SEC. 4, T151N, R103W, 5th P.M.	JAMES A. & DIANA GULLIKSON JT. LOTS 1 & 2 & A PORTION OF LOT 3 SEC. 4, T151N, R103W, 5th P.M.
LENGTH FEET		2550.22	2499.61	150.64	399.53
RODS		154.56	151.49	9.13	24.21

STATIONING	278+49.33 P.I. 20°52'49"R 277+88.43 P.I. 16°00'34"R 277+45.31 P.I. 61°9'44"R 275+64.50 P.I. 1°01'41"R 271+13.41 P.I. 61°0'44"R 268+49.35 P.I. 1°59'26"R 267+02.12 PIPELINE 266+97.59 P.I. 9°38'10"L 261+86.15 P.I. 71°1'19"L 259+41.73 P.I. 7°00'51"L 258+03.01 P.I. 12°04'23"L 256+73.46 P.I. 8°31'15"L 255+29.03 P.I. 30°34'25"R 254+49.78 P.O.S.L. 254+45.08 C.I. ROAD 254+10.84 FENCE 253+85.47 BEGIN BORE 253+01.11 P.I. 8°05'01"L 250+88.19 P.I. 60°52'45"R 249+44.72 END BORE 249+39.34 PIPELINE 249+34.13 POWER LINE 249+08.71 BEGIN BORE 248+84.56 P.I. 18°59'33"R 248+68.88 P.I. 73°19'01"L 248+68.86 PIPELINE 248+68.21 PIPELINE 246+72.38 POWER LINE 245+60.27 P.I. 8°34'15"R 243+89.18 P.I. 5°38'33"R 238+99.99 P.I. 4°47'46"L 232+86.86 P.I. 4°47'21"R 232+09.94 P.I. 6°03'19"R 229+36.72 P.I. 9°70'16"L 229+03.69 P.I. 9°25'25"R 229+03.69 END BORE 229+50.17 P.O.P.L. 228+25.88 C.I. ROAD 227+99.53 P.O.P.L. 227+74.38 BEGIN BORE 227+74.38 P.I. 61°4'29"L
------------	--

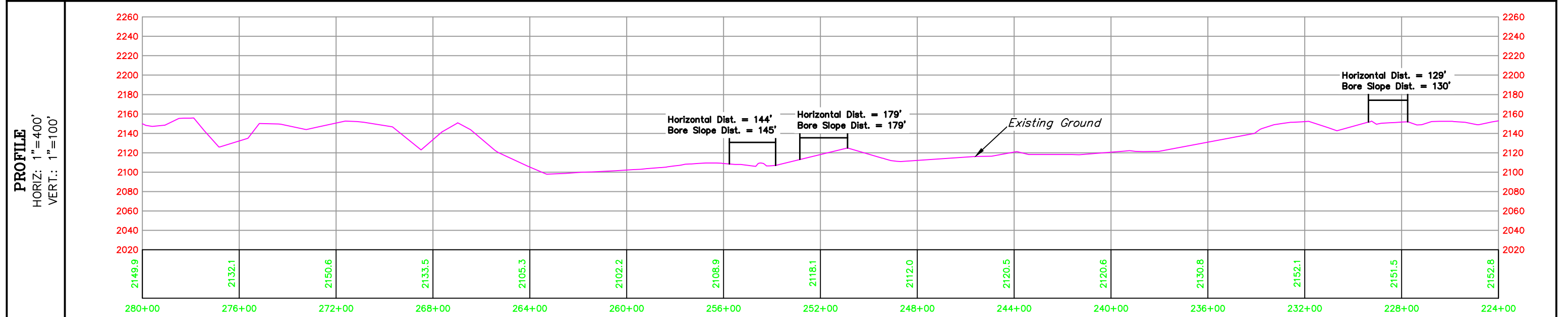
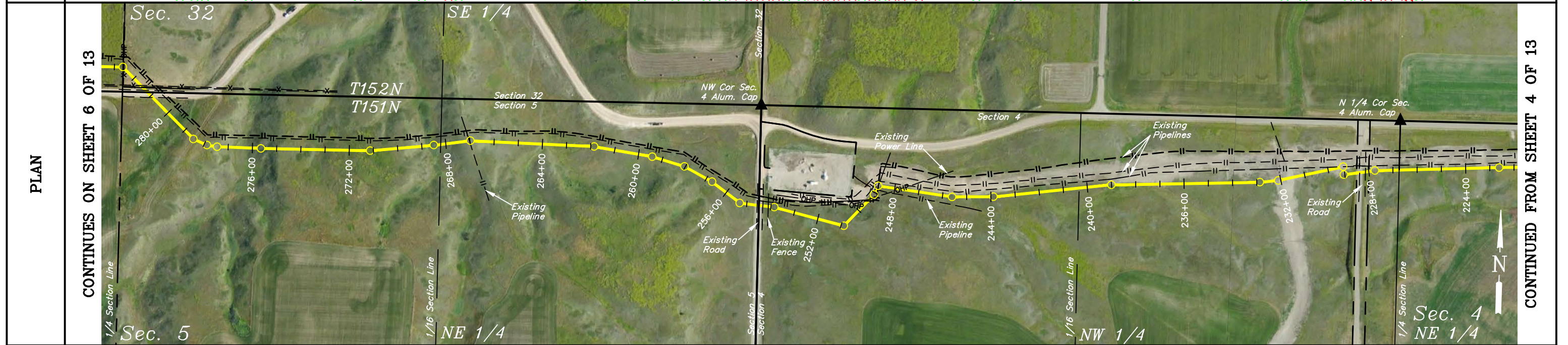

U.E.I.S. UNTAEH ENGINEERING & LAND SURVEYING 85 SOUTH 200 EAST - VERNAL, UTAH 84078 (435) 789-1017	CLASS	MATERIAL	MATERIAL SUMMARY	CASING	COATING	TERRAIN	PROJECT DATA SCALE: AS SHOWN SURVEYED BY: M.W. DRAWING# 5 8 5 2 2-E DRAWN BY: C.I. SHEET: 5 OF 13 DATE: 01-05-15	LOCATED IN SECTION 1, T151N, R102W, 5th P.M., SECTIONS 1, 2, 3, 4 & 5, T151N, R103W, 5th P.M., SECTIONS 31 & 32, T152N, R103W, 5th P.M., SECTION 33, 34, 35 & 36, T152N, R104W, 5th P.M. & SECTIONS 4, 5 & 8 T151N, R104W, 5th P.M., MCKENZIE COUNTY, NORTH DAKOTA	HILAND CRUDE, LLC. DORE 12" LOOP LINE PIPELINE PLAN & PROFILE

OWNERSHIP	OWNER:	336+00	331+86.58	310+47.73	282+64.20	281+18.97	280+00
		WILLIAM DOBIAS FAMILY TRUST SUE J. ADAMS TRUSTEE NW 1/4 SE 1/4 & NE 1/4 SW 1/4 SEC. 32, T152N, R103W, 5th P.M.	JAMES A. & DIANE GULLIKSON JT. S 1/2 SE 1/4 SEC. 31, T152N, R103W, 5th P.M.	WILLIAM DOBIAS FAMILY TRUST SUE J. ADAMS TRUSTEE S 1/2 SW 1/4 SEC. 32, T152N, R103W, 5th P.M.	EDNA S. MONSON FAMILY TRUST SW 1/4 SE 1/4 SEC. 32, T152N, R103W, 5th P.M.	EDNA S. MONSON FAMILY TRUST LOTS 1 & 2 SEC. 5, T151N, R103W, 5th P.M.	
LENGTH FEET		413.42	2138.85	2783.53	145.23	118.97	
RODS		25.06	129.63	168.70	8.80	7.21	

STATIONING		337+86.58 P.O.P.L.	327+05.26 WATER LINE 327+02.15 WATER LINE	311+18.35 P.I. 25°51'32" L 310+88.35 P.I. 40°45'59" R 310+88.35 END BORE 310+50.59 POWER LINE 310+47.73 P.O.S.L. 310+45.84 FENCE 310+29.97 CL ROAD 310+12.20 WATER LINE 309+66.06 BEGIN BORE 309+66.06 P.I. 33°01" R 309+13.17 PIPELINE	306+23.90 P.I. 44°53'00" L 306+23.90 END BORE 305+96.50 PIPELINE 305+82.76 PIPELINE 305+42.12 BEGIN BORE	302+35.12 P.I. 27°29'58" R 301+95.48 P.I. 27°45'45" R	288+75.48 END BORE 288+20.32 CL ROAD 287+65.94 BEGIN BORE	282+64.81 P.I. 44°02'15" L 282+64.20 P.O.P.L. 282+61.09 POWER LINE 282+58.72 FENCE 282+07.07 END BORE 281+58.42 FENCE 281+46.60 WATER LINE 281+46.97 P.O.S.L. 281+09.50 CL ROAD 280+21.15 BEGIN BORE
------------	--	--------------------	--	---	--	--	---	---

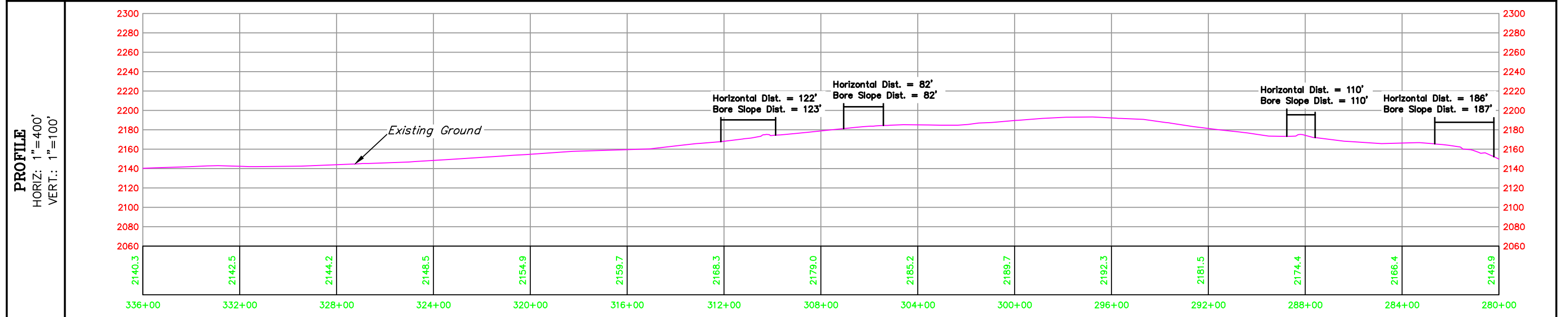
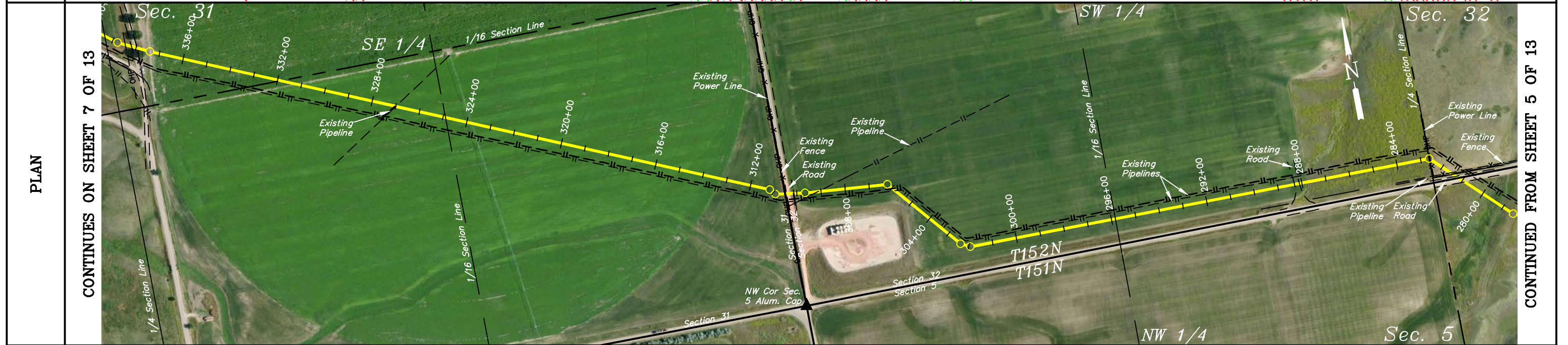

U.E.S. UINTAH ENGINEERING & LAND SURVEYING 85 SOUTH 200 EAST - VERNAL, UTAH 84078 (435) 789-1017	CLASS	MATERIAL	MATERIAL SUMMARY	CASING	COATING	TERRAIN	PROJECT DATA SCALE: AS SHOWN SURVEYED BY: M.W. DRAWING# 5 8 5 2 2-F DRAWN BY: C.I. SHEET: 6 OF 13 DATE: 01-05-15	LOCATED IN SECTION 1, T151N, R102W, 5th P.M. SECTIONS 1, 2, 3, 4 & 5, T151N, R103W, 5th P.M., SECTIONS 31 & 32, T152N, R103W, 5th P.M., SECTION 33, 34, 35 & 36, T152N, R104W, 5th P.M. & SECTIONS 4, 5 & 8 T151N, R104W, 5th P.M. MCKENZIE COUNTY, NORTH DAKOTA	HILAND CRUDE, LLC. DORE 12" LOOP LINE PIPELINE PLAN & PROFILE

OWNERSHIP	OWNER:	392+00	CARROLL & LINDA PAULSON SEC. 36, T152N, R104W, 5th P.M.	370+85.04	JAMES A. & DIANA GULLIKSON JT. A PORTION OF THE SE 1/4 NW 1/4 & LOT 2 SEC. 31, T152N, R103W, 5th P.M.	355+64.20	WILLIAM DOBIAS FAMILY TRUST SUE J. ADAMS TRUSTEE NW 1/4 SE 1/4 & NE 1/4 SW 1/4 SEC. 32, T152N, R103W, 5th P.M.	336+00
LENGTH FEET			2114.96		1520.84		1964.20	
RODS			128.18		92.17		119.04	

STATIONING	391+08.21 P.I. 3°51'49"R 389+09.60 PIPELINE 388+04.86 PIPELINE 387+06.46 PIPELINE 381+03.86 PIPELINE 380+88.23 PIPELINE 380+69.57 P.I. 34°30'48"L 379+06.00 P.I. 3°53'35"L 375+76.79 PIPELINE 372+69.38 PIPELINE 370+88.22 FENCE 370+85.04 P.O.S.L. 369+86.67 P.I. 4°16'01"L 367+90.74 P.I. 3°55'06"L 364+85.68 P.I. 26°25'46"L 364+20.41 P.I. 18°13'26"L 357+52.59 P.I. 24°17'19"L 356+29.55 P.I. 32°50'07"R 355+64.20 END BORE 355+64.20 P.O.P.L. 355+59.18 FENCE 355+31.69 CL ROAD 354+28.44 FENCE 354+02.59 BEGIN BORE 354+02.59 P.I. 0°26'32"R 338+78.89 P.I. 11°27'48"R 338+78.89 END BORE 338+45.73 POWER LINE 338+07.62 CL ROAD 337+40.24 BEGIN BORE 337+40.24 P.I. 2°55'25"R
------------	---

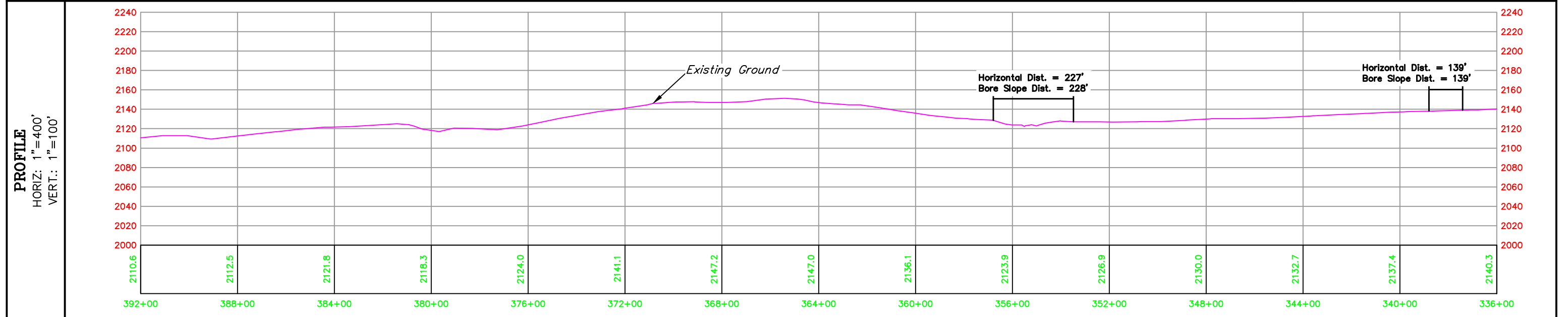
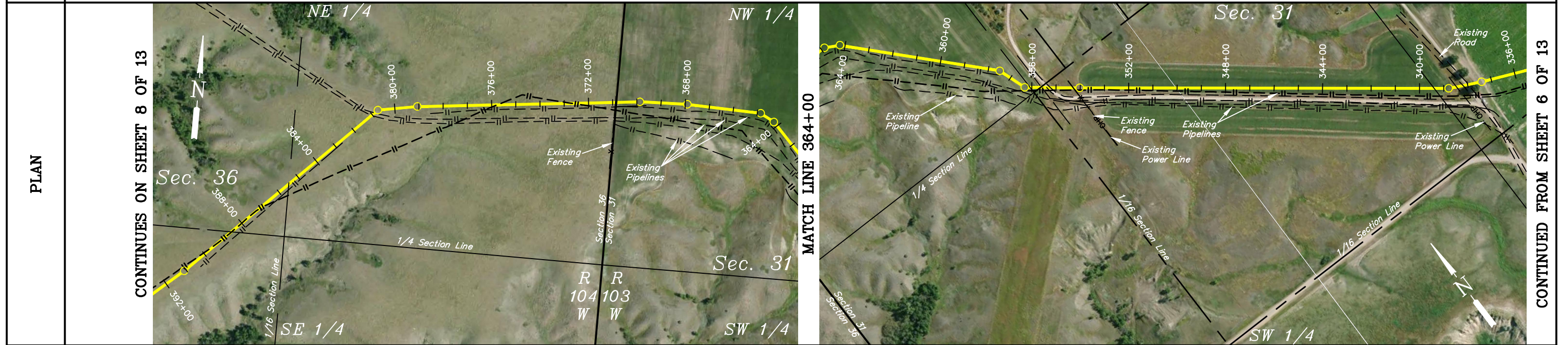

U&LS UTAH ENGINEERING & LAND SURVEYING 85 SOUTH 200 EAST - VERNAL, UTAH 84078 (435) 789-1017	CLASS	MATERIAL	MATERIAL SUMMARY	CASING	COATING	TERRAIN	PROJECT DATA SCALE: AS SHOWN SURVEYED BY: M.W. DRAWING# 5 8 5 2 2-G DRAWN BY: C.I. SHEET: 7 OF 13 DATE: 01-05-15	LOCATED IN SECTION 1, T151N, R102W, 5th P.M. SECTIONS 1, 2, 3, 4, & 5, T151N, R103W, 5th P.M., SECTIONS 31 & 32, T152N, R103W, 5th P.M., SECTION 33, 34, 35 & 36, T152N, R104W, 5th P.M. & SECTIONS 4, 5 & 8 T151N, R104W, 5th P.M. MCKENZIE COUNTY, NORTH DAKOTA	HILAND CRUDE, LLC. DORE 12" LOOP LINE PIPELINE PLAN & PROFILE

OWNERSHIP	OWNER:	504+00	490+76.60	487+10.85	461+74.38	448+00
		WILL L., LUKE E. & SHAWN BERRY S 1/2 SE 1/4 SEC. 34, T152N, R104W, 5th P.M.	BENJAMIN D. HETTICH LOT 7 SEC. 35, T152N, R104W, 5th P.M.	STATE OF NORTH DAKOTA A PORTION OF LOT 8, SE 1/4 SW 1/4 & A PORTION OF LOT 7 SEC. 35, T152N, R104W, 5th P.M.	SANDE FAMILY TRUST DONALD SANDE E.T. SE 1/4 SE 1/4 & LOT 8 SEC. 35, T152N, R104W, 5th P.M.	
LENGTH FEET		1323.40	365.75	2536.47	1374.38	
RODS		80.21	22.17	153.73	83.30	

STATIONING		503+94.83 END BORE 503+24.71 CL DRAINAGE 502+62.37 BEGIN BORE	491+44.68 P.I. 100' 12" L 491+44.68 END BORE 491+11.75 PIPELINE 490+76.60 P.O.S. 490+71.58 CL ROAD 490+41.65 POWER LINE	487+10.85 P.O.P.L.	461+74.38 P.O.P.L.	450+31.72 BEGIN BORE 450+31.72 P.I. 0'08' 35" L
------------	--	---	--	--------------------	--------------------	--

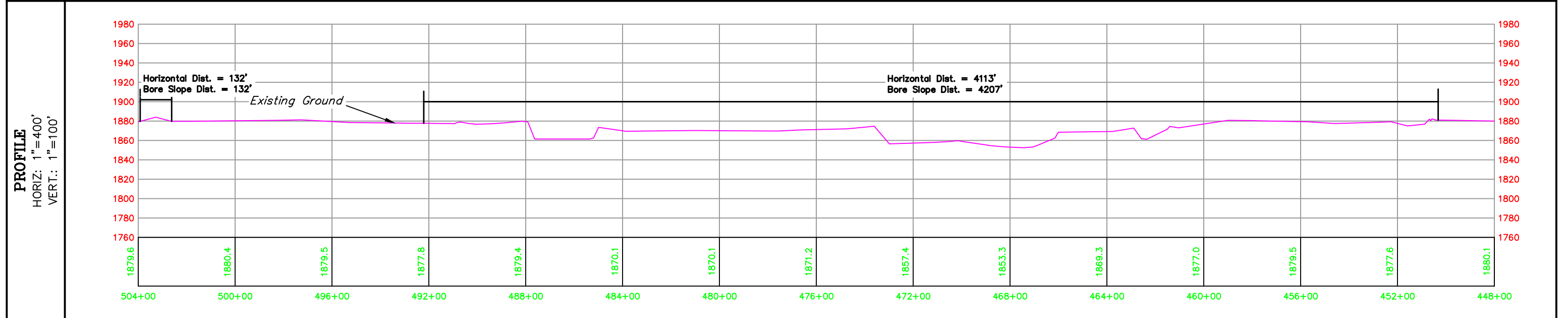
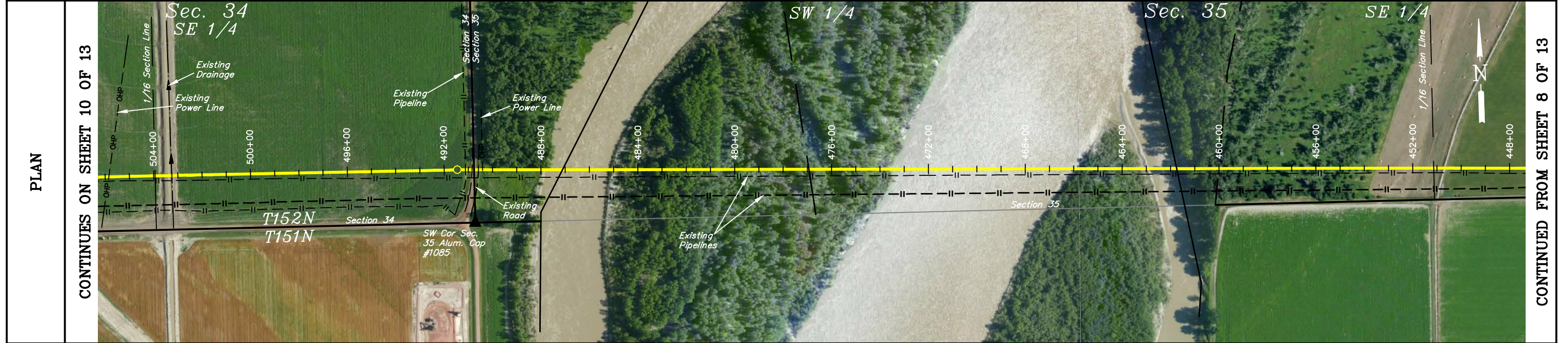

U&LS UTAH ENGINEERING & LAND SURVEYING 85 SOUTH 200 EAST - VERNAL, UTAH 84078 (435) 789-1017	CLASS	MATERIAL	MATERIAL SUMMARY	CASING	COATING	TERRAIN	PROJECT DATA SCALE: AS SHOWN SURVEYED BY: M.W. DRAWING# 5 8 5 2 2-1 DRAWN BY: C.I. DATE: 01-05-15 SHEET: 9 OF 13	LOCATED IN SECTION 1, T151N, R102W, 5th P.M. SECTIONS 1, 2, 3, 4 & 5, T151N, R103W, 5th P.M., SECTIONS 31 & 32, T152N, R103W, 5th P.M., SECTION 33, 34, 35 & 36, T152N, R104W, 5th P.M. & SECTIONS 4, 5 & 8 T151N, R104W, 5th P.M. MCKENZIE COUNTY, NORTH DAKOTA	HILAND CRUDE, LLC. DORE 12" LOOP LINE PIPELINE PLAN & PROFILE

OWNERSHIP	OWNER:	560+00	556+76.31	543+54.74	517+10.41	504+00
		SCOTT M. & ANITA L. BUXBAUM JT. SW 1/4 SE 1/4 SEC. 33, T152N, R104W, 5th P.M.	HARLOW & ANNABELLE BIEBER REVOCABLE TRUST SE 1/4 SE 1/4 SEC. 33, T152N, R104W, 5th P.M.	TERRY CAYKO & VICKY CAYKO S 1/2 SW 1/4 SEC. 34, T152N, R104W, 5th P.M.	WILL L., LUKE E. & SHAWN BERRY S 1/2 SE 1/4 SEC. 34, T152N, R104W, 5th P.M.	
LENGTH FEET		323.69	1321.57	2644.33	1310.41	
RODS		19.62	80.10	160.26	79.42	

STATIONING		556+76.31 P.O.P.L.	544+08.47 END BORE 543+58.95 CL ROAD 543+56.47 POWER LINE 543+54.74 F.O.S.L. 543+02.24 BEGIN BORE	540+15.35 P.I. 2'29"00"R	539+15.19 END BORE 538+32.72 CL DRAINAGE	536+91.00 PIPELINE 536+35.11 CL DRAINAGE 535+86.16 BEGIN BORE	529+78.81 P.I. 3'33"36"L 529+78.81 END BORE	528+33.52 POWER LINE 526+99.07 BEGIN BORE	518+10.86 END BORE 517+31.06 CL DRAINAGE 517+10.41 P.O.P.L. 516+81.02 BEGIN BORE	505+85.29 POWER LINE
------------	--	--------------------	---	--------------------------	---	---	--	--	---	----------------------

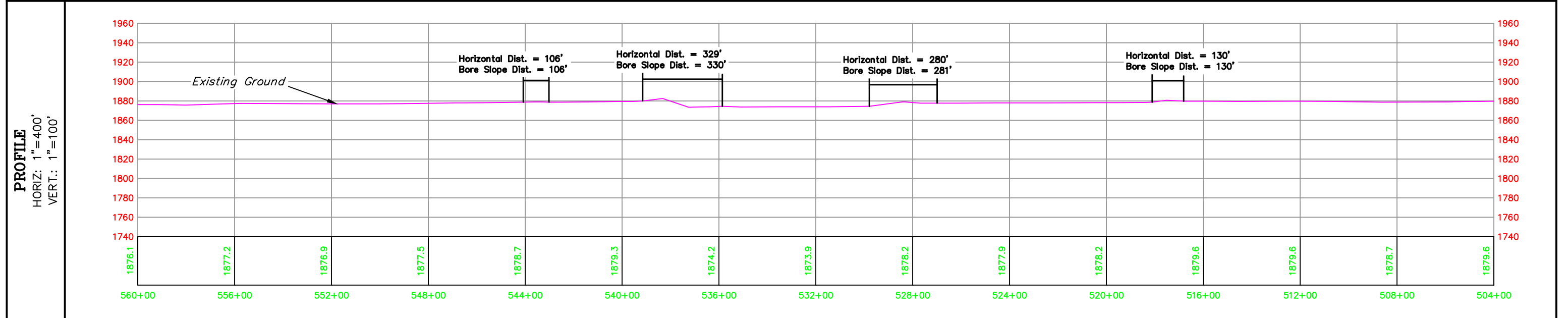
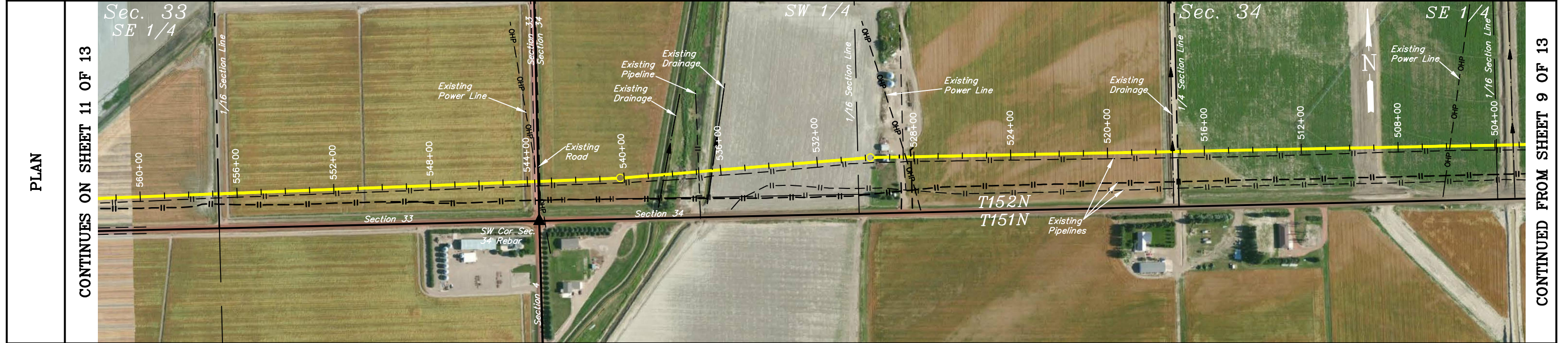

U.E.I.S. UTAH ENGINEERING & LAND SURVEYING 85 SOUTH 200 EAST - VERNAL, UTAH 84078 (435) 789-1017	CLASS	MATERIAL	MATERIAL SUMMARY	CASING	COATING	TERRAIN	PROJECT DATA SCALE: AS SHOWN SURVEYED BY: M.W. DRAWING# 5 8 5 2 2-J DRAWN BY: C.I. DATE: 01-05-15		SECTION 1, T151N, R102W, 5th P.M. SECTIONS 1, 2, 3, 4 & 5, T151N, R103W, 5th P.M., SECTIONS 31 & 32, T152N, R103W, 5th P.M., SECTION 33, 34, 35 & 36, T152N, R104W, & SECTIONS 4, 5 & 6 T151N, R104W, 5th P.M., MCKENZIE COUNTY, NORTH DAKOTA	HILAND CRUDE, LLC. DORE 12" LOOP LINE PIPELINE PLAN & PROFILE
							SHEET: 10 OF 13			

OWNERSHIP	OWNER:	HAROLD SCHLOTHAUER N 1/4 SE 1/4 & A PORTION OF THE NE 1/4 SW 1/4 SEC. 5, T151N, R104W, 5th P.M.	CHARLES & JULIE FLYNN A PORTION OF THE NE 1/4 SE 1/4 SEC. 5, T151N, R104W, 5th P.M.	TIM & CHARLENE LANGWOLD SE 1/4 NE 1/4 SEC. 5, T151N, R104W, 5th P.M.	HARLOW & ANNABELLE BIEBER REVOCABLE TRUST S 1/2 NW 1/4 SEC. 4, T151N, R104W, 5th P.M.	SCOTT M. & ANITA L. BUXBAUM JT. A PORTION OF LOT 3 SEC. 4, T151N, R104W, 5th P.M.	HARLOW & ANNABELLE BIEBER REVOCABLE TRUST LOT 2 SEC. 4, T151N, R104W, 5th P.M.	SCOTT M. & ANITA L. BUXBAUM JT. SW 1/4 SE 1/4 SEC. 33, T152N, R104W, 5th P.M.
LENGTH FEET		654.67	232.84	155.02	1922.04	1470.19	662.77	502.47
RODS		39.68	14.11	9.40	116.49	89.10	40.17	30.45

STATIONING		613+50.39 CL DRAINAGE	609+45.33 P.O.P.L.	608+75.40 P.I. 9226'20"R 608+75.40 END/BEGIN BORE 608+08.39 PIPELINE 607+47.96 PIPELINE 607+31.78 CL DRAINAGE 607+12.49 P.O.P.L. 606+70.11 BEGIN BORE 605+57.47 P.O.S.L.	587+08.03 P.I. 0703'07"L 587+08.03 END BORE 586+43.03 CL DRAINAGE 586+35.43 P.O.P.L. 586+01.64 CL DRAINAGE 585+20.87 BEGIN BORE	572+48.36 P.I. 3706'37"L 572+48.36 END BORE 571+65.24 P.O.P.L. 571+52.73 CL DRAINAGE 570+68.66 BEGIN BORE	567+12.42 P.I. 0702'05"L 567+12.42 END BORE 566+46.55 CL ROAD 565+03.67 CL ROAD 565+02.47 P.O.S.L.	564+00.10 BEGIN BORE 562+75.45 P.I. 3457'12"L
------------	--	-----------------------	--------------------	---	--	---	--	--

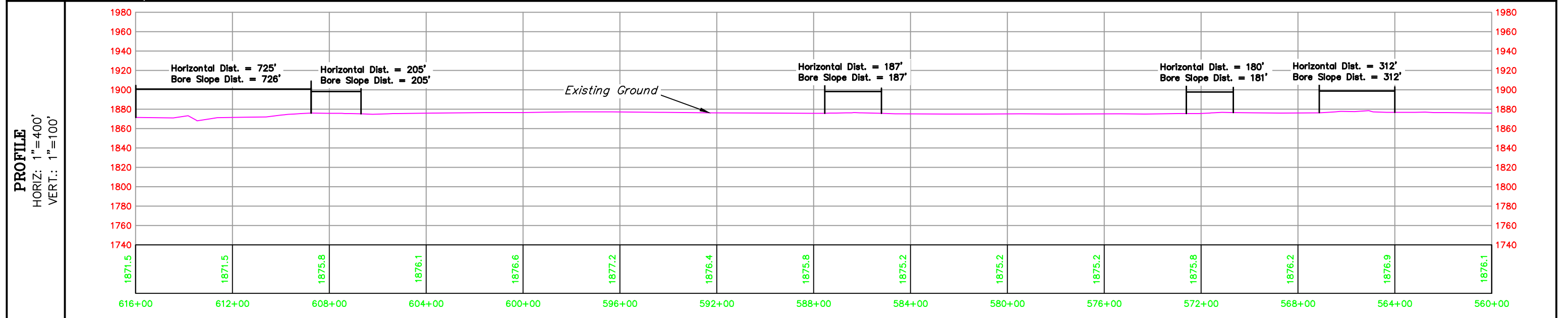
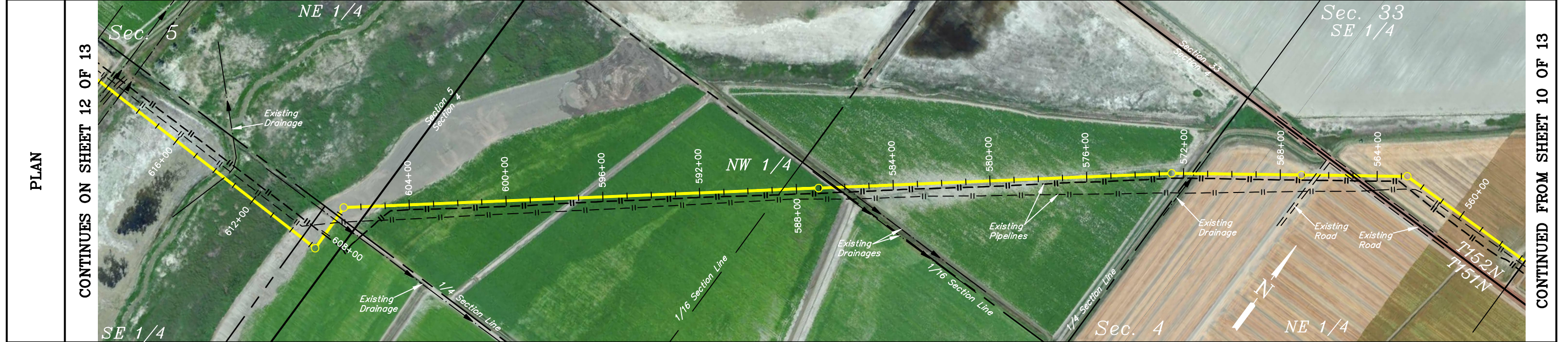

U&LS UINTAH ENGINEERING & LAND SURVEYING 85 SOUTH 200 EAST - VERNAL, UTAH 84078 (435) 789-1017	CLASS	MATERIAL	MATERIAL SUMMARY	CASING	COATING	TERRAIN	PROJECT DATA SCALE: AS SHOWN SURVEYED BY: M.W. DRAWING# 5 8 5 2 2-K DRAWN BY: C.I. DATE: 01-05-15 SHEET: 11 OF 13	LOCATED IN SECTION 1, T151N, R102W, 5th P.M. SECTIONS 1, 2, 3, 4 & 5, T151N, R103W, 5th P.M., SECTIONS 31 & 32, T152N, R103W, 5th P.M., SECTION 33, 34, 35 & 36, T152N, R104W, 5th P.M. & SECTIONS 4, 5 & 8 T151N, R104W, 5th P.M., MCKENZIE COUNTY, NORTH DAKOTA	HILAND CRUDE, LLC. DORE 12" LOOP LINE PIPELINE PLAN & PROFILE

OWNERSHIP	OWNER:	660+00	MONGOOSE TRUCKING & HOT SHOT LLC. A PORTION OF THE NW 1/4 SW 1/4 & SW 1/4 SW 1/4 SEC. 5, T151N, R104W, 5th P.M.	631+32.56	HAROLD SCHLOTHAUER N 1/4 SE 1/4, NE 1/4 SW 1/4 SEC. 5, T151N, R104W, 5th P.M.	616+00
LENGTH FEET			2867.44		1532.56	
RODS			173.78		92.88	

STATIONING	<p>659+79.78 BEGIN BORE 659+79.78 P.I. 0.0557°R</p> <p>653+88.42 P.I. 48°05'25"°L 653+88.42 END BORE 653+68.98 CL DRAINAGE 653+06.21 CL ROAD 652+93.05 POWER LINE 651+71.40 BEGIN BORE 651+71.40 P.I. 45°24'28"°L</p> <p>632+61.39 P.I. 23°48'57"°L 632+29.20 P.I. 23°32'25"°R 631+32.56 P.O.P. 631+07.65 CL DRAINAGE 629+58.44 BEGIN BORE 629+58.44 P.I. 0.3128°L</p> <p>620+28.94 END BORE 619+61.52 CL DRAINAGE 619+34.86 CL ROAD 618+98.25 CL DRAINAGE</p>
------------	--

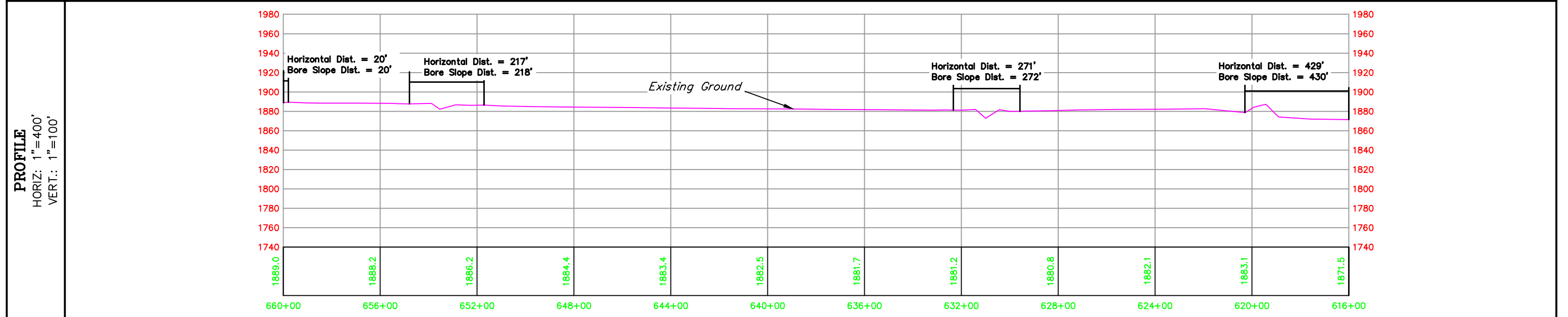

U&LS UTAH ENGINEERING & LAND SURVEYING 85 SOUTH 200 EAST - VERNAL, UTAH 84078 (435) 789-1017	CLASS	MATERIAL	MATERIAL SUMMARY	CASING	COATING	TERRAIN	PROJECT DATA		SCALE: AS SHOWN	LOCATED IN SECTION 1, T151N, R102W, 5th P.M. SECTIONS 1, 2, 3, 4 & 5, T151N, R103W, 5th P.M., SECTIONS 31 & 32, T152N, R103W, 5th P.M., SECTION 33, 34, 35 & 36, T152N, R104W, 5th P.M. & SECTIONS 4, 5 & 8 T151N, R104W, 5th P.M. MCKENZIE COUNTY, NORTH DAKOTA	HILAND CRUDE, LLC. DORE 12" LOOP LINE PIPELINE PLAN & PROFILE
							SURVEYED BY: M.W.		DRAWING# 5 8 5 2 2-L		
						DRAWN BY: C.I.		SHEET: 12 OF 13			
						DATE: 01-05-15					

OWNERSHIP	OWNER:	678+53.16	BANNER TRANSPORTATION COMPANY LLC A PORTION OF THE NW 1/4 NW 1/4 SEC. 8, T151N, R104W, 5th P.M.	677+59.74	BANNER TRANSPORTATION COMPANY LLC A PORTION OF THE SW 1/4 SW 1/4 SEC. 5, T151N, R104W, 5th P.M.	662+67.57	MONGOOSE TRUCKING & HOT SHOT LLC. A PORTION OF THE NW 1/4 SW 1/4 & SW 1/4 SW 1/4 SEC. 5, T151N, R104W, 5th P.M.	660+00
LENGTH FEET			93.42		1492.17	267.57		
RODS		5.66		90.43		16.22		

STATIONING		678+53.16 END BORE	677+59.74 P.O.S.L.	676+61.48 BEGIN BORE	676+61.48 P.I. 0+44.40"L	663+21.69 END BORE	663+21.69 P.I. 2+49.06"R	662+67.57 P.O.P.L.	662+50.31 BEGIN BORE	662+50.31 P.I. 1+06.34"L	660+72.96 P.I. 1+16.27"R	660+72.96 END BORE	660+28.48 CL ROAD
------------	--	--------------------	--------------------	----------------------	--------------------------	--------------------	--------------------------	--------------------	----------------------	--------------------------	--------------------------	--------------------	-------------------

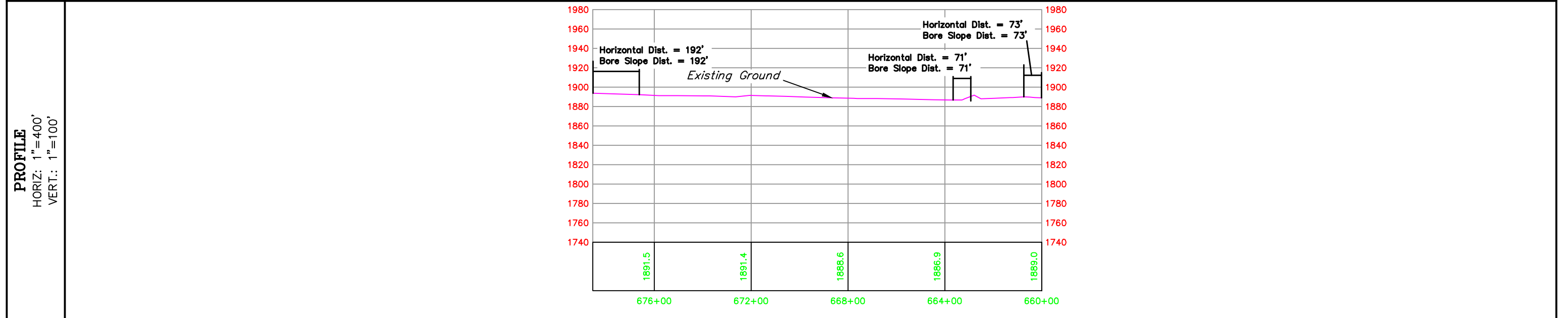
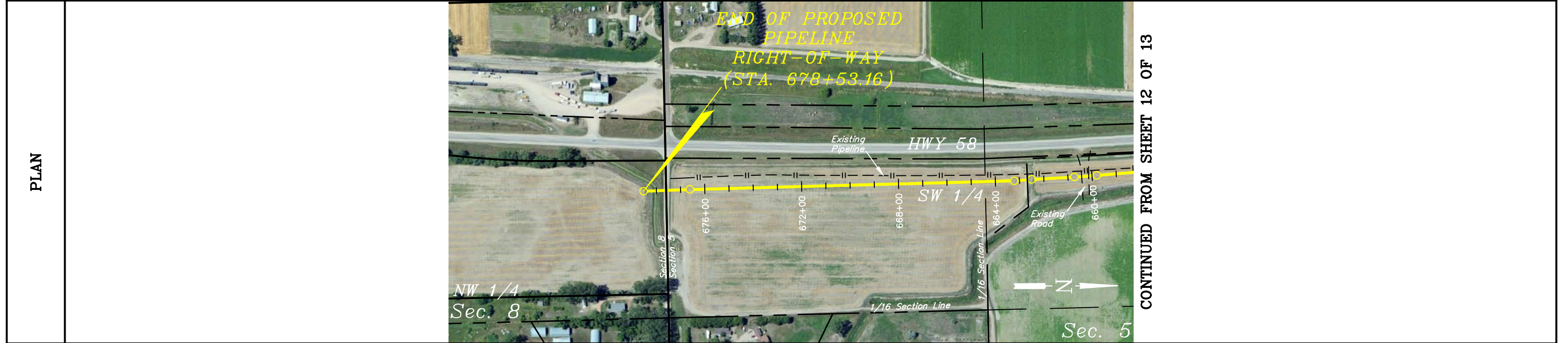

PROFILE HORIZ: 1"=400' VERT.: 1"=100'	UELS UINTAH ENGINEERING & LAND SURVEYING 85 SOUTH 200 EAST - VERNAL, UTAH 84078 (435) 789-1017	CLASS	MATERIAL	MATERIAL SUMMARY	CASING	COATING	TERRAIN	PROJECT DATA SURVEYED BY: M.W. DRAWN BY: C.I. DATE: 01-05-15	SCALE: AS SHOWN	LOCATED IN SECTION 1, T151N, R102W, 5th P.M., SECTIONS 1, 2, 3, 4 & 5, T151N, R103W, 5th P.M., SECTIONS 31 & 32, T152N, R103W, 5th P.M., SECTION 33, 34, 35 & 36, T152N, R104W, 5th P.M. & SECTIONS 4, 5 & 8 T151N, R104W, 5th P.M., MCKENZIE COUNTY, NORTH DAKOTA	HILAND CRUDE, LLC. DORE 12" LOOP LINE PIPELINE PLAN & PROFILE

HILAND CRUDE, LLC.
**PIPELINE RIGHT-OF-WAY
 ON FEE LANDS**
(For DORE 12" LOOP LINE)
 LOCATED IN
 SECTION 6, T151N, R102W, 5th P.M.,
 SECTIONS 1, 2, 3, 4 & 5, T151N,
 R103W, 5th P.M., SECTIONS 31 & 32, T152N,
 R103W, 5th P.M. & SECTIONS 33, 34,
 35 & 36, T152N, R104W &
 SECTIONS 4, 5 & 8, T151N, 104W, 5th P.M.,
 MCKENZIE COUNTY, NORTH DAKOTA

LINE TABLE			LINE TABLE			LINE TABLE		
LINE	DIRECTION	LENGTH	LINE	DIRECTION	LENGTH	LINE	DIRECTION	LENGTH
L1	N88°59'15"W	809.34'	L10	N88°35'30"W	10.86'	L19	N62°43'31"W	1005.57'
L2	N88°59'15"W	25.06'	L11	N88°35'30"W	1270.77'	L20	N61°35'15"W	17.53'
L3	N45°10'54"W	140.60'	L12	N85°45'13"W	48.47'	L21	N61°35'15"W	117.64'
L4	N87°39'42"W	950.93'	L13	N85°45'13"W	678.15'	L22	N61°15'11"W	609.01'
L5	N87°39'42"W	84.11'	L14	N74°17'41"W	116.21'	L23	N61°14'26"W	410.32'
L6	N87°39'42"W	1251.19'	L15	N58°26'17"W	417.89'	L24	N72°53'19"W	273.07'
L7	S89°30'37"W	51.66'	L16	N50°34'10"W	165.64'	L25	N56°27'55"W	73.37'
L8	S89°30'37"W	42.06'	L17	N46°33'36"W	156.70'			
L9	N85°22'07"W	3916.48'	L18	N60°41'34"W	1910.73'			

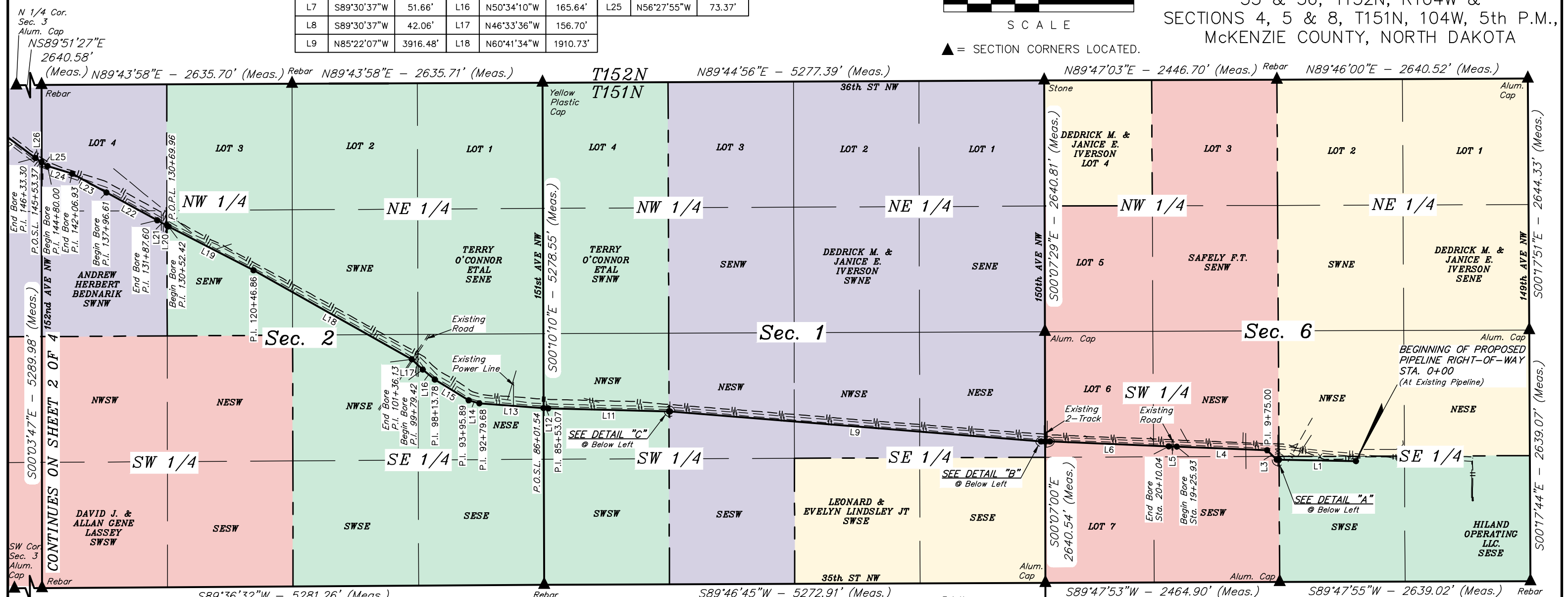
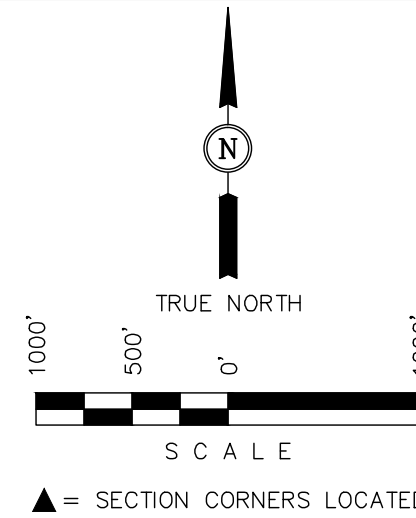

SHEET 1 OF 4

CONTINUES ON SHEET 2 OF 4

SW Cor Sec. 3 Alum. Cap

S89°47'25"W
5279.28'
(Meas.)

SW Cor Sec. 3 Alum. Cap

S89°36'32"W - 5281.26' (Meas.)

SW Cor Sec. 3 Alum. Cap

S89°46'45"W - 5272.91' (Meas.)

DETAIL "C"
No Scale

DETAIL "B"
No Scale

DETAIL "A"
No Scale

HORIZONTAL DIST. = 67853'
 SLOPE DISTANCE = 67973'

R 103 W

R 102 W

UINTAH ENGINEERING & LAND SURVEYING
 85 SOUTH - 200 EAST • (435) 789-1017
 VERNAL, UTAH - 84078

SCALE 1" = 1000'	DATE 01-05-15
PARTY M.W. C.I.	REFERENCES G.L.O. PLAT
WEATHER COLD	FILE 5 8 5 1 9-A

HILAND CRUDE, LLC.
**PIPELINE RIGHT-OF-WAY
 ON FEE LANDS**
 (For DORE 12" LOOP LINE)

LOCATED IN
 SECTION 6, T151N, R102W, 5th P.M.,
 SECTIONS 1, 2, 3, 4 & 5, T151N,
 R103W, 5th P.M., SECTIONS 31 & 32, T152N,
 R103W, 5th P.M. & SECTIONS 33, 34,
 35 & 36, T152N, R104W &
 SECTIONS 4, 5 & 8, T151N, 104W, 5th P.M.,
 MCKENZIE COUNTY, NORTH DAKOTA

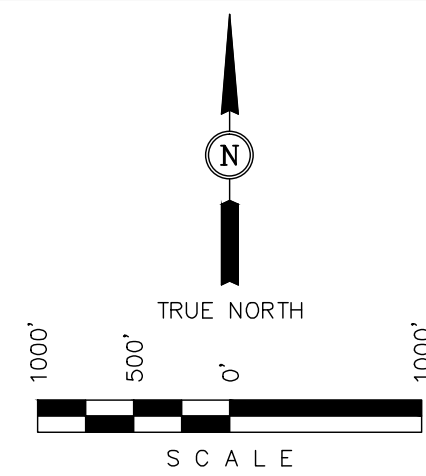

▲ = SECTION CORNERS LOCATED.

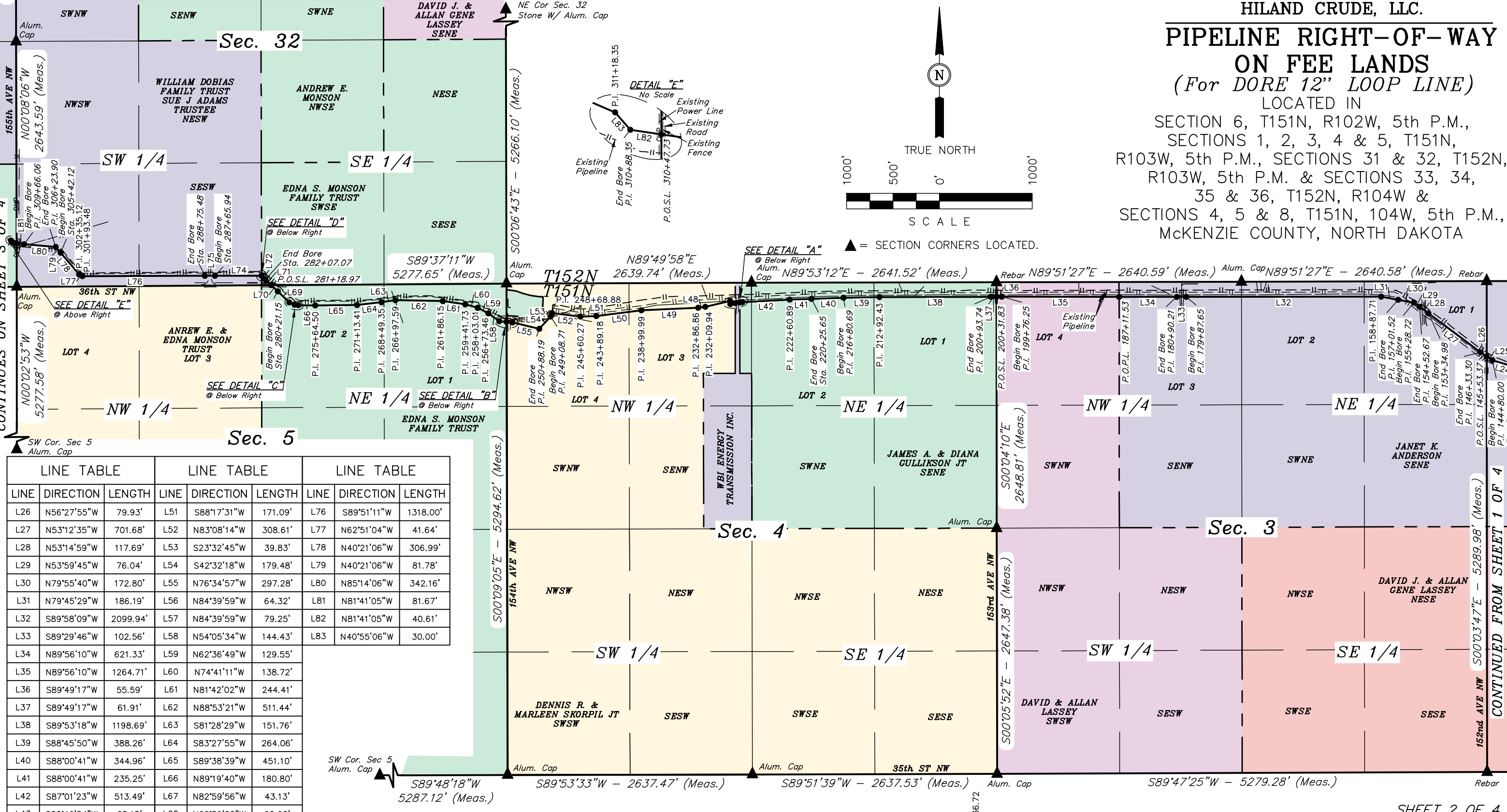

LINE TABLE			LINE TABLE			LINE TABLE		
LINE	DIRECTION	LENGTH	LINE	DIRECTION	LENGTH	LINE	DIRECTION	LENGTH
L26	N56°27'55"W	79.93'	L51	S88°17'31"W	171.09'	L76	S89°51'11"W	1318.00'
L27	N53°12'35"W	701.68'	L52	N83°08'14"W	308.61'	L77	N62°51'04"W	41.64'
L28	N53°14'59"W	117.69'	L53	S23°32'45"W	39.83'	L78	N40°21'06"W	306.99'
L29	N53°59'45"W	76.04'	L54	S42°32'18"W	179.48'	L79	N40°21'06"W	81.78'
L30	N79°55'40"W	172.80'	L55	N76°34'57"W	297.28'	L80	N85°14'06"W	342.16'
L31	N79°45'29"W	186.19'	L56	N84°39'59"W	64.32'	L81	N81°41'05"W	81.67'
L32	S89°58'09"W	2099.94'	L57	N84°39'59"W	79.25'	L82	N81°41'05"W	40.61'
L33	S89°29'46"W	102.56'	L58	N54°05'34"W	144.43'	L83	N40°55'06"W	30.00'
L34	N89°56'10"W	621.33'	L59	N62°36'49"W	129.55'			
L35	N89°56'10"W	1264.71'	L60	N74°41'11"W	138.72'			
L36	S89°49'17"W	55.59'	L61	N81°42'02"W	244.41'			
L37	S89°49'17"W	61.91'	L62	N88°53'21"W	511.44'			
L38	S89°53'18"W	1198.69'	L63	S81°28'29"W	151.76'			
L39	S88°45'50"W	388.26'	L64	S83°27'55"W	264.06'			
L40	S88°00'41"W	344.96'	L65	S89°38'39"W	451.10'			
L41	S88°00'41"W	235.25'	L66	N89°19'40"W	180.80'			
L42	S87°01'23"W	513.49'	L67	N82°59'56"W	43.13'			
L43	S80°46'54"W	25.15'	L68	N66°59'22"W	60.90'			
L44	S80°46'54"W	50.64'	L69	N46°06'33"W	171.82'			
L45	S80°46'54"W	53.52'	L70	N46°06'33"W	97.82'			
L46	N06°21'41"W	33.03'	L71	N46°06'33"W	88.09'			
L47	S76°36'03"W	273.22'	L72	N46°06'33"W	57.13'			
L48	S82°39'23"W	76.92'	L73	N46°06'33"W	0.61'			
L49	S87°26'43"W	613.13'	L74	S89°51'11"W	501.13'			
L50	S82°38'58"W	489.18'	L75	S89°51'11"W	109.54'			

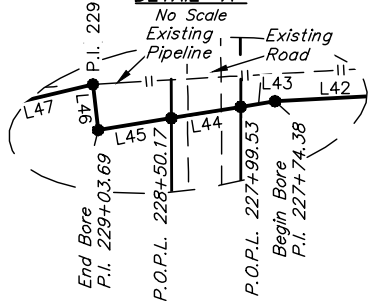
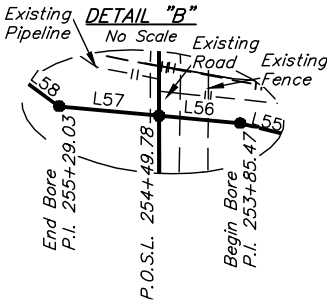
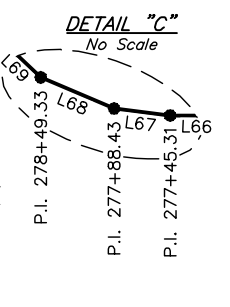
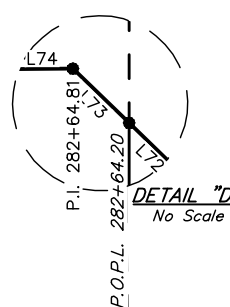

UINTAH ENGINEERING & LAND SURVEYING
 85 SOUTH - 200 EAST • (435) 789-1017
 VERNAL, UTAH - 84078

SCALE 1" = 1000'	DATE 01-05-15
PARTY M.W. C.I.	REFERENCES G.L.O. PLAT
WEATHER COLD	FILE 5 8 5 1 9-B

**PIPELINE RIGHT-OF-WAY
ON FEE LANDS**
(For DORE 12" LOOP LINE)

LOCATED IN
SECTION 6, T151N, R102W, 5th P.M.,
SECTIONS 1, 2, 3, 4 & 5, T151N,
R103W, 5th P.M., SECTIONS 31 & 32, T152N,
R103W, 5th P.M. & SECTIONS 33, 34,
35 & 36, T152N, R104W &
SECTIONS 4, 5 & 8, T151N, 104W, 5th P.M.,
McKENZIE COUNTY, NORTH DAKOTA

LINE TABLE			LINE TABLE			LINE TABLE			LINE TABLE			LINE TABLE		
LINE	DIRECTION	LENGTH	LINE	DIRECTION	LENGTH	LINE	DIRECTION	LENGTH	LINE	DIRECTION	LENGTH	LINE	DIRECTION	LENGTH
L81	N81°41'05"W	81.67'	L91	N43°24'06"W	667.82'	L101	S61°27'35"W	236.66'	L111	S81°59'24"W	178.68'	L121	N88°48'23"W	365.75'
L82	N81°41'05"W	40.61'	L92	N61°37'31"W	65.27'	L102	S57°02'16"W	89.68'	L112	S70°41'42"W	124.08'	L122	N88°48'23"W	68.08'
L83	N40°55'06"W	30.00'	L93	N88°03'17"W	305.06'	L103	S39°05'51"W	174.39'	L113	S57°39'14"W	219.38'			
L84	N66°46'37"W	2068.23'	L94	S88°01'37"W	195.93'	L104	S09°58'14"W	292.21'	L114	S61°13'48"W	407.94'			
L85	N66°46'37"W	553.66'	L95	S83°45'36"W	98.37'	L105	S00°03'12"W	376.98'	L115	S76°50'06"W	74.66'			
L86	N63°51'13"W	138.65'	L96	S83°45'36"W	820.95'	L106	S77°02'33"W	244.99'	L116	N88°39'47"W	307.48'			
L87	N52°23'25"W	1523.70'	L97	S79°52'01"W	163.57'	L107	S83°19'31"W	279.52'	L117	N88°39'47"W	67.73'			
L88	N51°56'53"W	161.61'	L98	S45°21'13"W	1038.64'	L108	S54°14'13"W	401.23'	L118	N88°39'47"W	1172.09'			
L89	N51°56'53"W	65.34'	L99	S49°13'02"W	687.74'	L109	S60°39'44"W	304.27'	L119	N88°48'23"W	1142.67'			
L90	N19°06'47"W	123.04'	L100	S51°13'05"W	98.96'	L110	S81°59'24"W	184.86'	L120	N88°48'23"W	2536.47'			

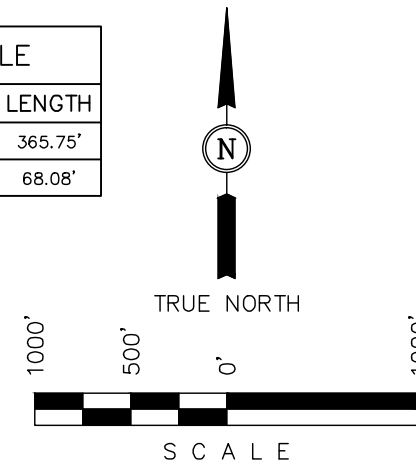

▲ = SECTION CORNERS LOCATED.

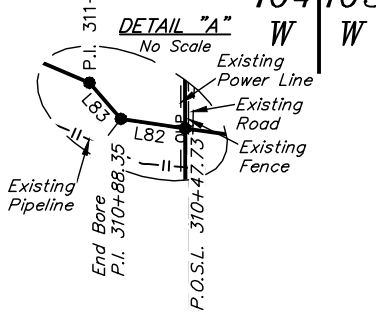
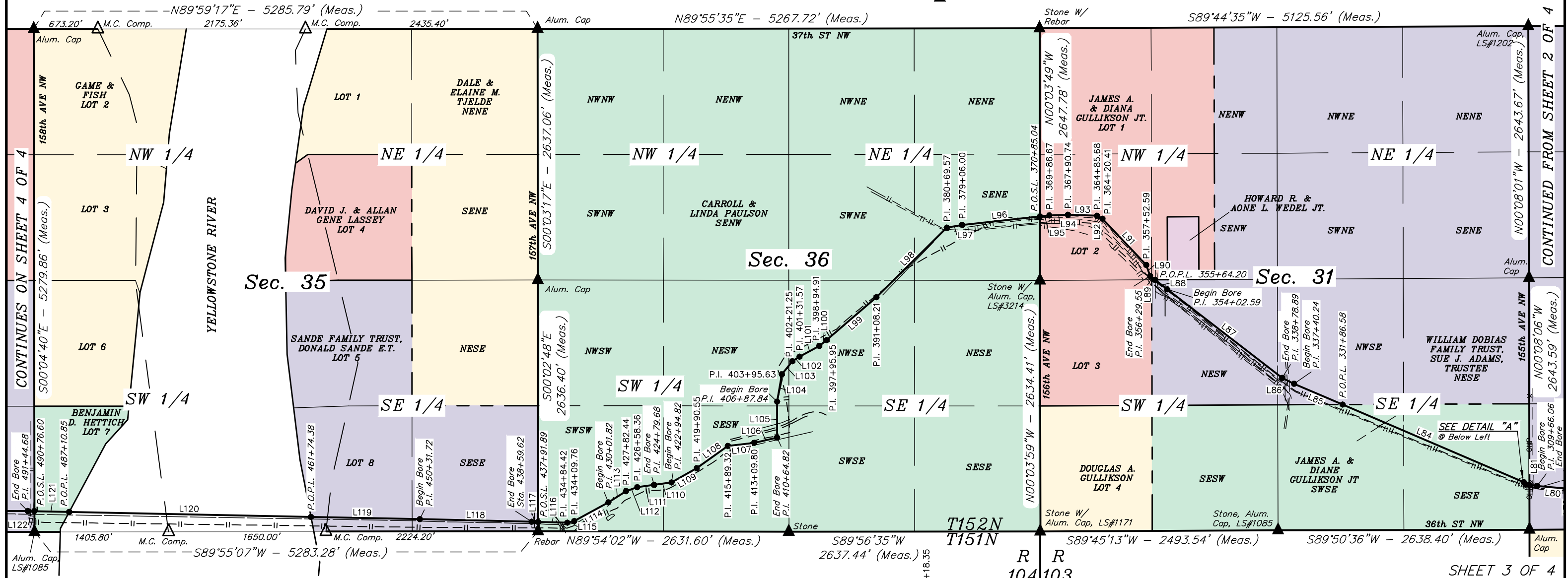

UINTAH ENGINEERING & LAND SURVEYING 85 SOUTH - 200 EAST • (435) 789-1017 VERNAL, UTAH - 84078	
SCALE 1" = 1000'	DATE 01-05-15
PARTY M.W. C.I.	REFERENCES G.L.O. PLAT
WEATHER COLD	FILE 5 8 5 1 9-C

HILAND CRUDE, LLC.

PIPELINE RIGHT-OF-WAY ON FEE LANDS

(For DORE 12" LOOP LINE)

LOCATED IN
SECTION 6, T151N, R102W, 5th P.M.,
SECTIONS 1, 2, 3, 4 & 5, T151N,
R103W, 5th P.M., SECTIONS 31 & 32, T152N,
R103W, 5th P.M. & SECTIONS 33, 34,
35 & 36, T152N, R104W &
SECTIONS 4, 5 & 8, T151N, 104W, 5th P.M.,
McKENZIE COUNTY, NORTH DAKOTA

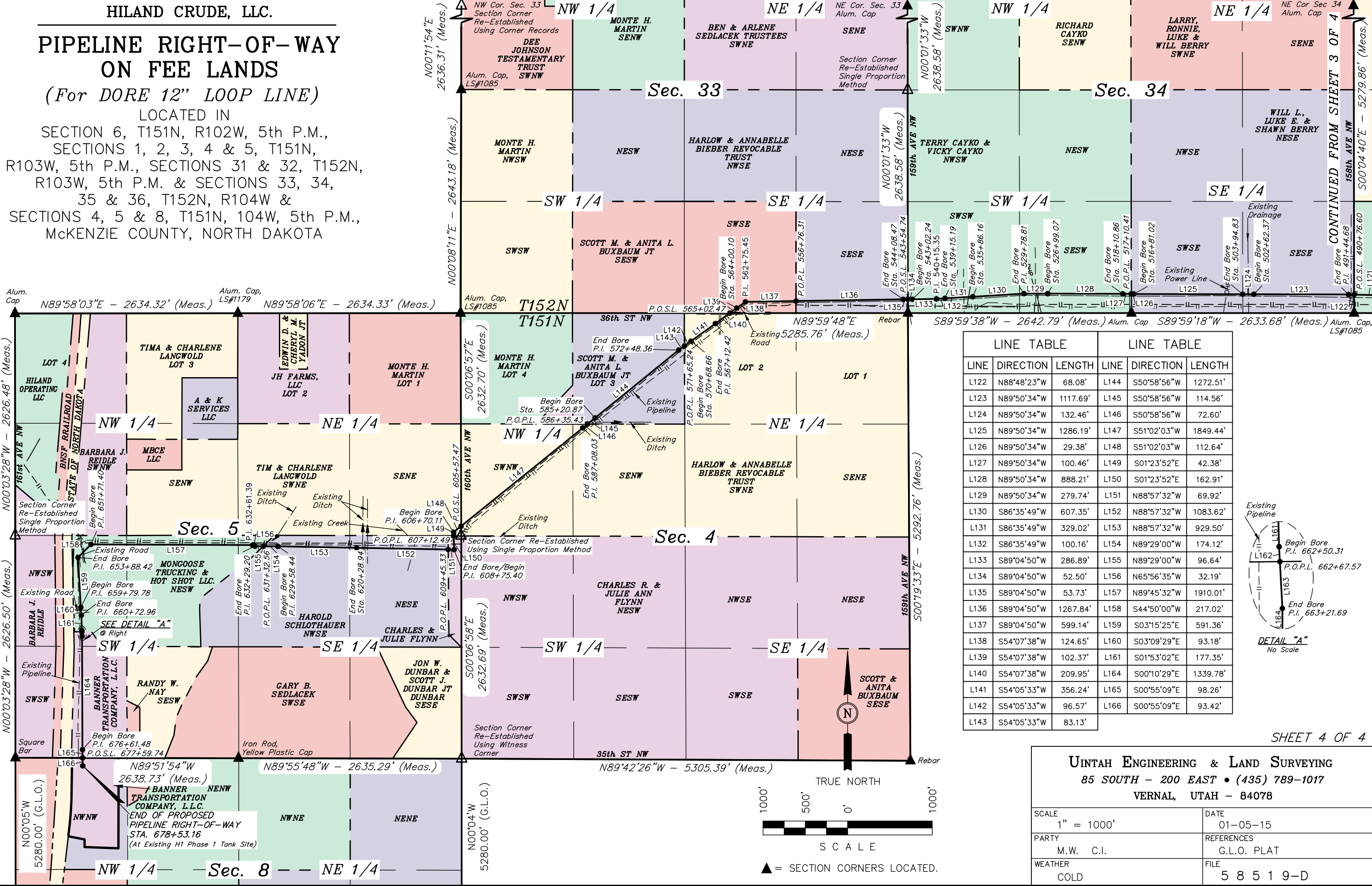

LINE TABLE			LINE TABLE		
LINE	DIRECTION	LENGTH	LINE	DIRECTION	LENGTH
L122	N88°48'23"W	68.08'	L144	S50°58'56"W	1272.51'
L123	N89°50'34"W	1117.69'	L145	S50°58'56"W	114.56'
L124	N89°50'34"W	132.46'	L146	S50°58'56"W	72.60'
L125	N89°50'34"W	1286.19'	L147	S51°02'03"W	1849.44'
L126	N89°50'34"W	29.38'	L148	S51°02'03"W	112.64'
L127	N89°50'34"W	100.46'	L149	S01°23'52"E	42.38'
L128	N89°50'34"W	888.21'	L150	S01°23'52"E	162.91'
L129	N89°50'34"W	279.74'	L151	N88°57'32"W	69.92'
L130	S86°35'49"W	607.35'	L152	N88°57'32"W	1083.62'
L131	S86°35'49"W	329.02'	L153	N88°57'32"W	929.50'
L132	S86°35'49"W	100.16'	L154	N89°29'00"W	174.12'
L133	S89°04'50"W	286.89'	L155	N89°29'00"W	96.64'
L134	S89°04'50"W	52.50'	L156	N65°56'35"W	32.19'
L135	S89°04'50"W	53.73'	L157	N89°45'32"W	1910.01'
L136	S89°04'50"W	1267.84'	L158	S44°50'00"W	217.02'
L137	S89°04'50"W	599.14'	L159	S03°15'25"E	591.36'
L138	S54°07'38"W	124.65'	L160	S03°09'29"E	93.18'
L139	S54°07'38"W	102.37'	L161	S01°53'02"E	177.35'
L140	S54°07'38"W	209.95'	L164	S00°10'29"E	1339.78'
L141	S54°05'33"W	356.24'	L165	S00°55'09"E	98.26'
L142	S54°05'33"W	96.57'	L166	S00°55'09"E	93.42'
L143	S54°05'33"W	83.13'			

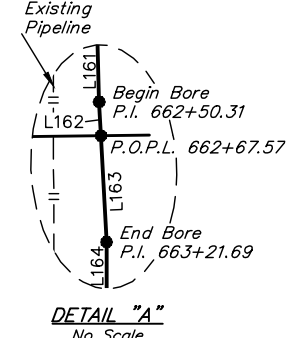

UINTAH ENGINEERING & LAND SURVEYING
85 SOUTH - 200 EAST • (435) 789-1017
VERNAL, UTAH - 84078

SCALE 1" = 1000'	DATE 01-05-15
PARTY M.W. C.I.	REFERENCES G.L.O. PLAT
WEATHER COLD	FILE 5 8 5 1 9-D