

MCGEE, HANKLA, & BACKES
A PROFESSIONAL CORPORATION

RICHARD H. MCGEE II
BRIAN W. HANKLA
JON W. BACKES*
COLLIN P. DOBROVOLNY
PETER B. HANKLA**
JASON R. VENDEL**
BRYAN L. VAN GRINSVEN**
SARA E. RULIFFSON
ERICH M. GRANT
TYLER J. BAKKE
AFTEN M. GRANT
ORLIN W. BACKES (Retired)
WALFRID B. HANKLA (Retired)
ROBERT A. WHEELER (Retired)
GEORGE A. MCGEE (1878-1953)
RICHARD H. MCGEE (1918-1992)

ATTORNEYS AT LAW



August 26, 2015

2400 Burdick Expy E.,
Ste. 100
PO BOX 998
MINOT, NORTH DAKOTA
58702-0998
PHONE
701.852.2544
FAX
701.838.4724
WEB
www.mcgeelaw.com

ALSO LICENSED IN:
*Colorado
**Minnesota

Via US Mail and Email: dnitschk@nd.gov

Mr. Darrell Nitschke
Executive Secretary
North Dakota Public Service Commission
600 East Boulevard Avenue, Dept. 408
Bismarck, ND 58505-0480

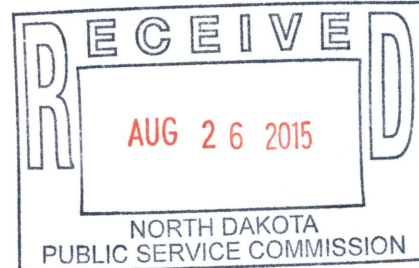

**RE: Dakota Access LLC
Case No. PU-14-842**

The Public Service Commission requested that Enbridge / North Dakota Pipeline Company and Dakota Access Pipeline Company prepare and submit additional documentation showing the proximity of the proposed DAPL to the permitted Sandpiper Pipeline route and the proposed DAPL to existing Enbridge / North Dakota Pipeline Company pipelines. The following documents are enclosed for filing as late-filed Exhibits in the above matter:

1. Sandpiper Project & Dakota Access Pipeline Co-Locate aerial;
2. Sandpiper Project & Dakota Access Pipeline Co-Locate;
3. NDPL Beaver Lodge to Stanley Overview;
4. Proposed DAPL Layout;
5. NDPL Preferred DAPL Layout;
6. NDPL & DAPL Proposed Co-Location; and
7. Certificate of Service.

Sincerely,
McGEE, HANKLA & BACKES, P.C.

Bryan Van Grinsven
[bvangeinsven@mcgeelaw.com](mailto:bvangrinsven@mcgeelaw.com)

Encls.

cc: Wade C. Mann (email)
Zach Pelham (email)
Illona Jeffcoat-Sacco (email)
Derrick Braaten (email)
Bryan L. Giese (email)
Brian Bjella (email)
Blaine Johnson (email)
Matt Kelly (email)

104 PU-14-842 Filed: 8/26/2015 Pages: 9
Response to request for additional documentation

North Dakota Pipeline Company, LLC
Bryan Van Grinsven, Attorney

NORTH DAKOTA PUBLIC SERVICE COMMISSION

In the Matter of the Application of Dakota Access, LLC for a Certificate of Site Compatibility and Route Permit for the Dakota Access Pipeline Project in Mountrail, Williams, McKenzie, Dunn, Mercer, Morton and Emmons Counties, North Dakota

Case No. PU-14-842

CERTIFICATE OF SERVICE

I hereby certify that true and correct copies of the following documents:

1. Sandpiper Project & Dakota Access Pipeline Co-Locate aerial;
2. Sandpiper Project & Dakota Access Pipeline Co-Locate;
3. NDPL Beaver Lodge to Stanley Overview;
4. Proposed DAPL Layout;
5. NDPL Preferred DAPL Layout; and
6. NDPL & DAPL Proposed Co-Location

were on August 26, 2015, filed with the North Dakota Public Service Commission and mailed and emailed to the following:

Brian Bjella
Crowley Fleck, PLLP
100 West Broadway, Suite 250
P.O. Box 2798
Bismarck, ND 58502-2798
bbjella@crowleyfleck.com

Blaine Johnson
Crowley Fleck, PLLP
100 West Broadway, Suite 250
P.O. Box 2798
Bismarck, ND 58502-2798
bjohnson@crowleyfleck.com

Derrick Braaten
Baumstark Braaten Law Partners
109 North 4th Street, Suite 100
Bismarck, ND 58501
derrick@baumstarkbraaten.com

Zachary Pelham
Pearce & Durick
314 E. Thayer Ave.
P.O. Box 400
Bismarck, ND 58502
zep@pearce-durick.com

Bryan Giese
107 First Ave. NW
Mandan, North Dakota 58554-3150
giese.law@lawyer.com

Matt Kelly
1705 West College St.
Bozeman, MT 59718
mkelly@lawmt.com

Illona Jeffcoat-Sacco
Public Service Commission
600 East Boulevard Avenue, Dept. 408
Bismarck, ND 58505-0480
ilj@nd.gov

Wade C. Mann
Office of Administrative Hearings
2911 North 14th Street – Suite 303
Bismarck, ND 58503
wmann@nd.gov

Dated this 26th day of August, 2015.

McGEE, HANKLA & BACKES, PC

By:

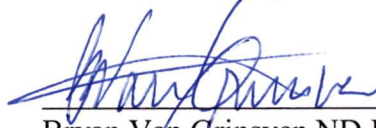

Bryan Van Grinsven ND ID# 05357
2400 East Burdick Expy, Suite 100
PO Box 998
Minot, ND 58702-0998
Telephone: 701-852-2544
Fax: 701-838-4724
E-mail: bvangrinsven@mcgeelaw.com

Representing: North Dakota Pipeline Company LLC

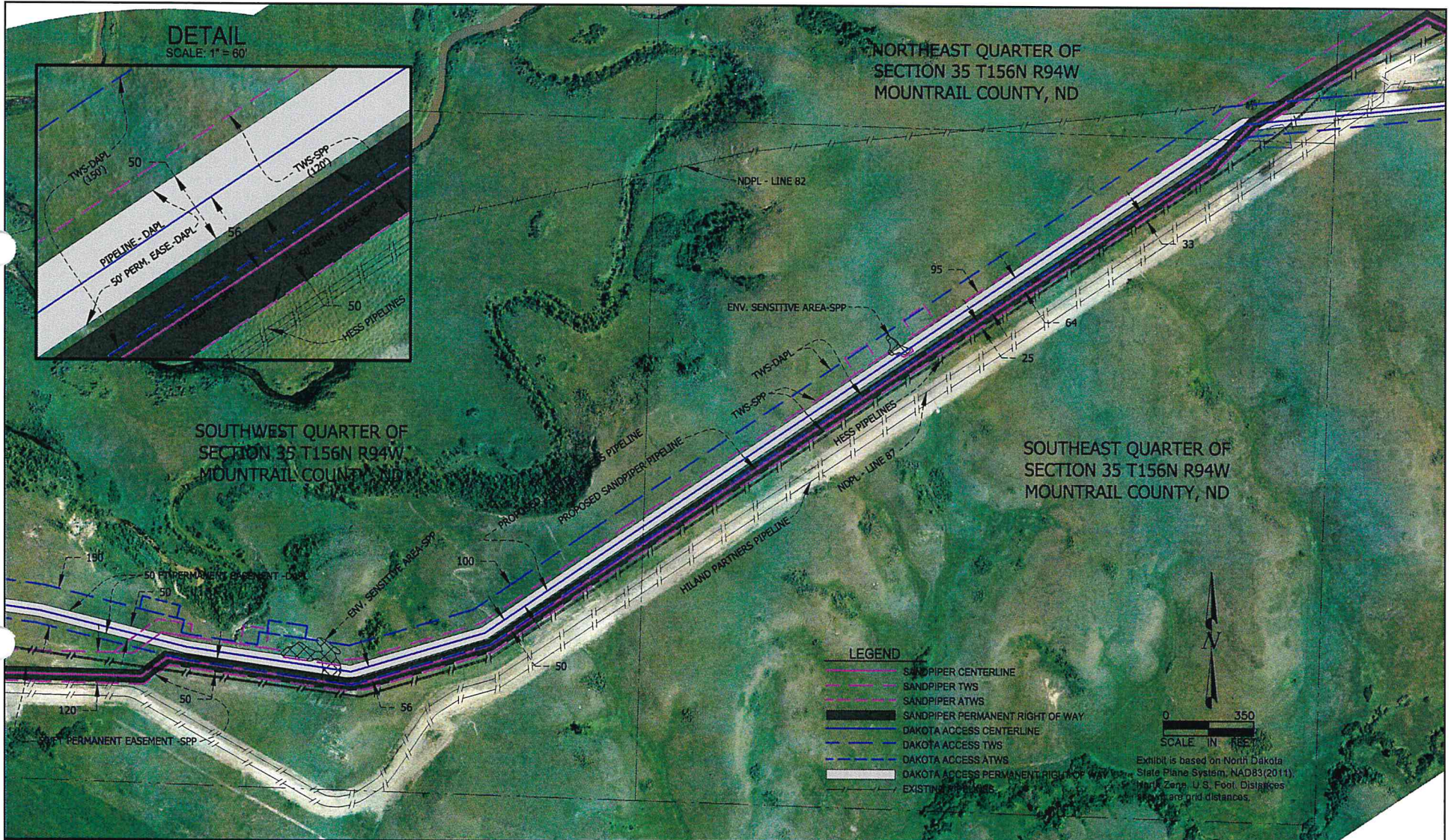

North Dakota Pipeline Company LLC
 26 East Superior Street, Suite 309
 Duluth, Minnesota 55802

NOTE: This is not a survey product.
 This should not be used for
 authoritative definition of legal
 boundary or property title.

Sandpiper Project & Dakota Access Pipeline Co-Locate

Sandpiper Project

DATE: 08/24/2015
 DRAWN BY: TDJ

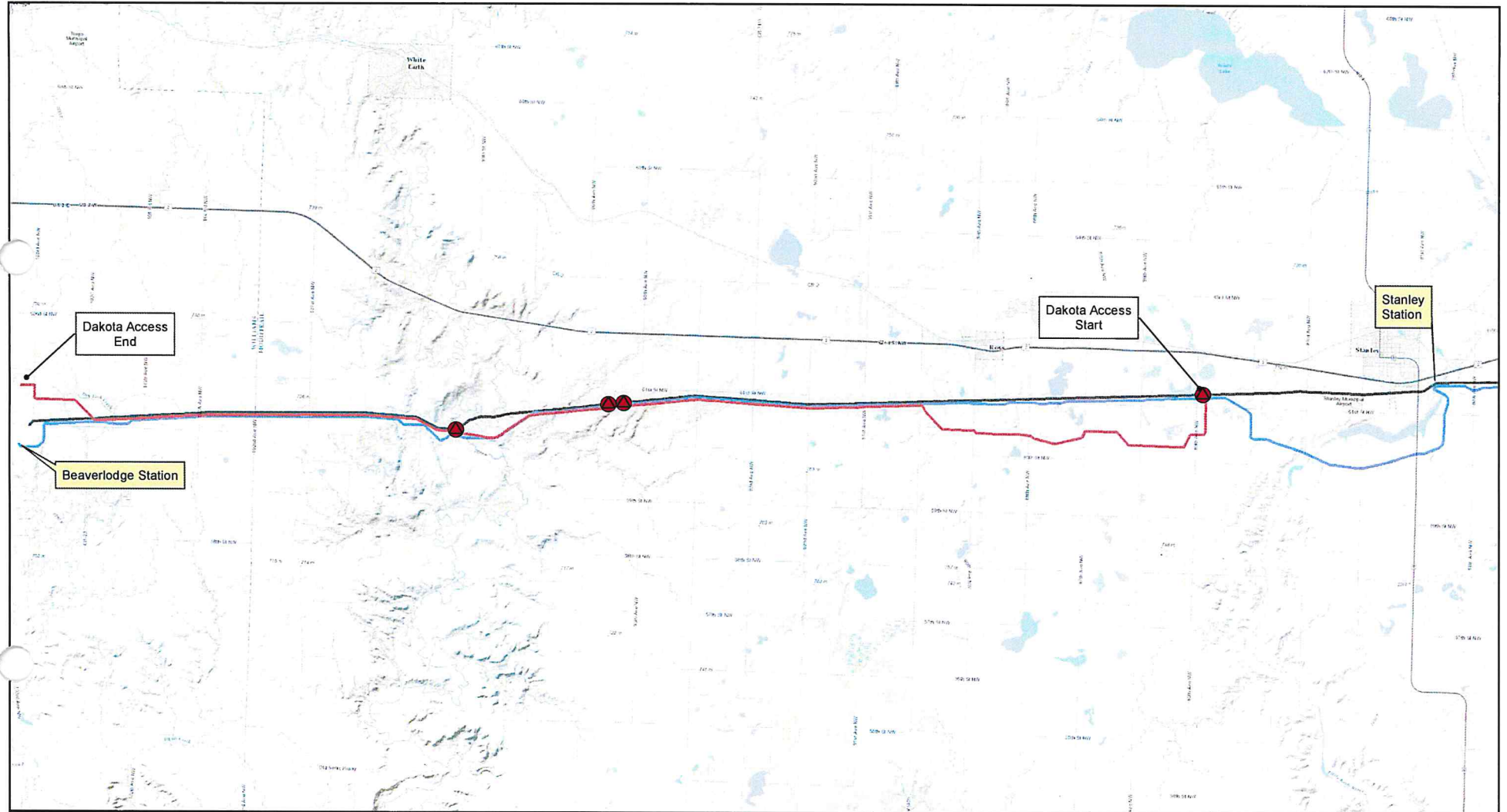

Legend

-  Sandpiper Proposed Centerline
-  DAPL Proposed Centerline
-  NDPL Existing Lines
-  DAPL - NDPL Crossing

**NORTH DAKOTA
PIPELINE COMPANY LLC**

NDPL REGION



PROPOSED DAPL LAYOUT

SCALE: 1"=50'

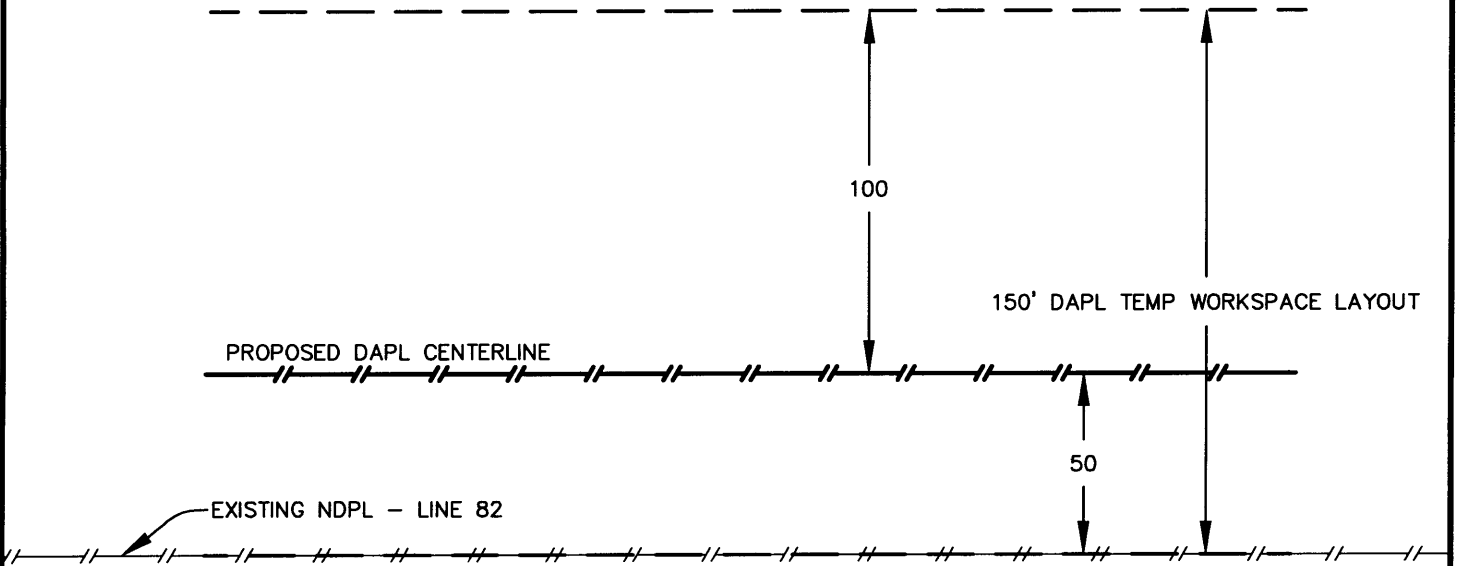

NO.	REVISION DESCRIPTION	DATE	BY	APP'D	NORTH DAKOTA PIPELINE COMPANY LLC
1.	ISSUED	08/24/15	TDL	DH	
					SANDPIPER PROJECT PROPOSED DAPL ALONG NDPL's LINE 82

NDPL's PREFERRED DAPL LAYOUT

SCALE: 1"=50'

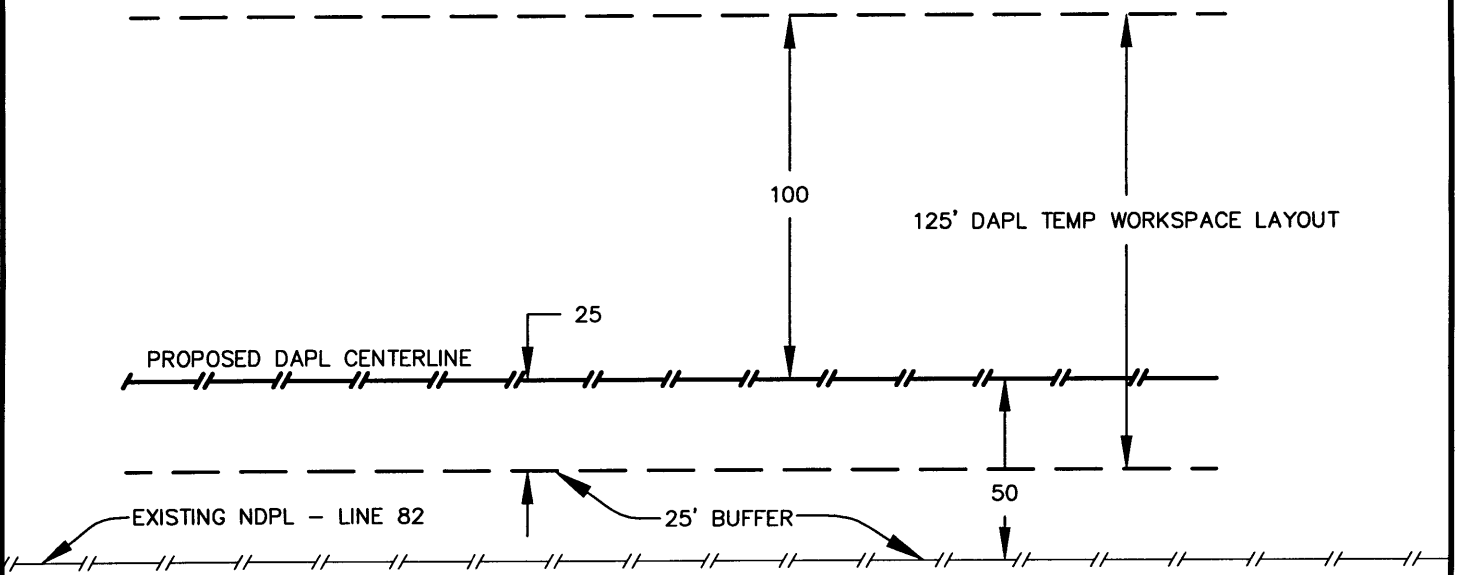

NO.	REVISION DESCRIPTION	DATE	BY	APP'D	NORTH DAKOTA PIPELINE COMPANY LLC
1.	ISSUED	08/24/15	TDL	DH	
					SANDPIPER PROJECT
					NDPL's PREFERRED DAPL LAYOUT
					ALONG NDPL's LINE 82

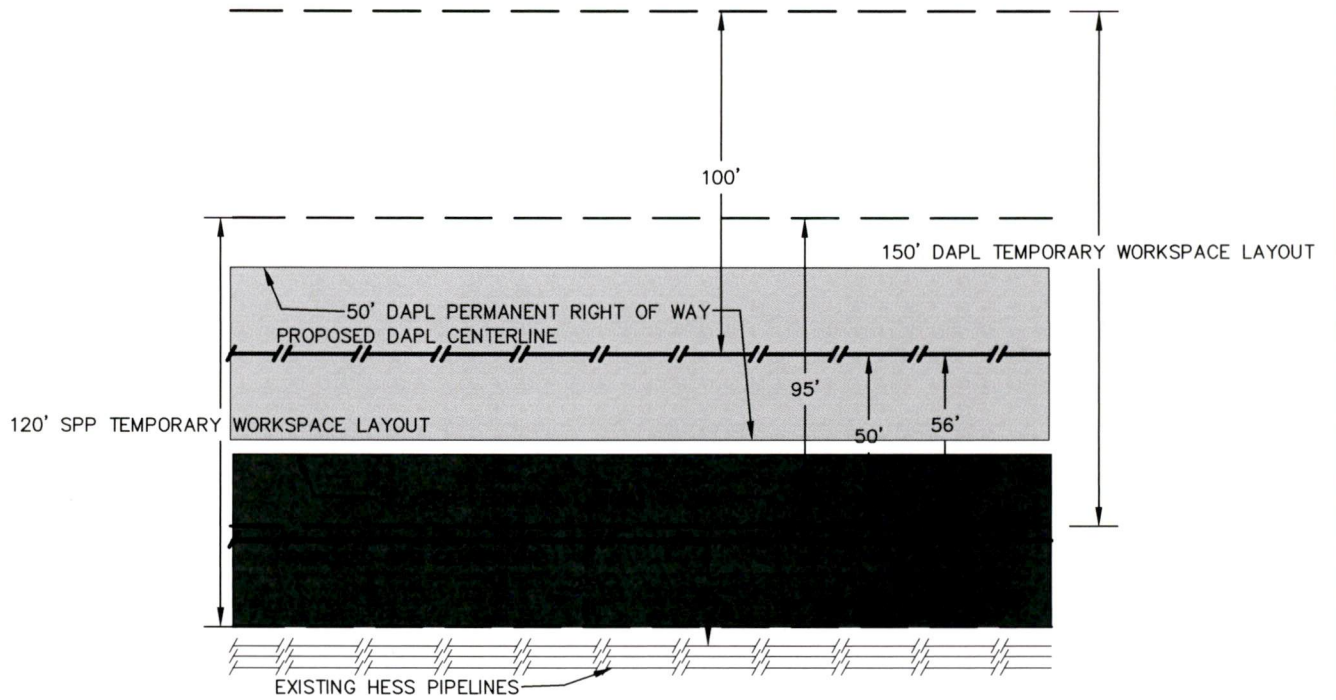

NDPL & DAPL PROPOSED CO-LOCATION
NOT TO SCALE

NO.	REVISION DESCRIPTION	DATE	BY	APP'D	NORTH DAKOTA PIPELINE COMPANY LLC SANDPIPER PROJECT NDPL & DAPL PROPOSED Co-Location
1.	ISSUED	08/24/15	TDL	DH	