

**Natural and Cultural
Resources Survey Report for
the Route Realignment on
State of North Dakota Land**

Hess Hawkeye Pipeline System
Project

Williams and McKenzie Counties,
North Dakota



Prepared for:
Hess North Dakota Pipelines LLC
1501 McKinney Street
Houston, TX 77010

Prepared by:
Stantec Consulting Services Inc.
2950 E. Harmony Rd., Suite 290
Fort Collins, CO 80528

September 15, 2015

Sign-off Sheet

This document entitled Natural and Cultural Resources Survey Report for the Route Realignment on State of North Dakota Land was prepared by Stantec Consulting Services Inc. ("Stantec") for the account of Hess North Dakota Pipelines, LLC (the "Client"). Any reliance on this document by any third party is strictly prohibited. The material in it reflects Stantec's professional judgment in light of the scope, schedule and other limitations stated in the document and in the contract between Stantec and the Client. The opinions in the document are based on conditions and information existing at the time the document was published and do not take into account any subsequent changes. In preparing the document, Stantec did not verify information supplied to it by others. Any use which a third party makes of this document is the responsibility of such third party. Such third party agrees that Stantec shall not be responsible for costs or damages of any kind, if any, suffered by it or any other third party as a result of decisions made or actions taken based on this document.

Prepared by 
(signature)

Brian Bass

Prepared by 
(signature)

Nicole Lynass

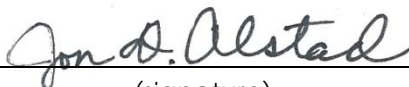
Reviewed by 
(signature)

Jon Alstad

Approved by 
(signature)

Kim Munson

Table of Contents

ACRONYMS AND ABBREVIATIONS	ii
1.0 INTRODUCTION	1.1
1.1 SITE DESCRIPTION	1.1
1.2 APPLICABLE REGULATIONS	1.3
2.0 METHODS	2.1
2.1 WETLANDS.....	2.1
2.2 NOXIOUS WEEDS.....	2.1
2.3 SHRUBS.....	2.1
2.4 WILDLIFE	2.2
2.5 CULTURAL RESOURCES.....	2.2
3.0 RESULTS	3.1
3.1 VEGETATION	3.1
3.1.1 Grasslands.....	3.1
3.1.2 Shrubland	3.1
3.1.3 Wetlands.....	3.1
3.2 NOXIOUS WEEDS.....	3.4
3.3 WILDLIFE	3.4
3.3.1 Federally Listed Species.....	3.4
3.4 CULTURAL RESOURCES.....	3.4
4.0 CONCLUSIONS	4.1
5.0 REFERENCES	5.1
LIST OF TABLES	
Table 1 Shrubland Identified Along the Route Realignment.....	3.3
Table 2 Field Delineated Wetlands Identified within the Survey Corridor for the Route Realignment	3.4
LIST OF FIGURES	
Figure 1 Original Route/Survey Corridor and Route Realignment/Survey Corridor	1.2
Figure 2 Hess Hawkeye Cultural Resources Inventory Area	2.3
Figure 3 Route Realignment and Survey Results	3.2
LIST OF APPENDICES	
APPENDIX A PHOTO LOG	A.1
APPENDIX B WETLAND DATA SHEETS	B.1

Acronyms and .Abbreviations

APE	area of potential effect
BLM	Bureau of Land Management
HDD	horizontal directional drill
Hess	Hess North Dakota Pipelines LLC
Metcalf	Metcalf Archaeological Consultants Inc.
NGL	natural gas liquid
PEM	palustrine emergent
Project	Hawkeye Pipeline System Project
ROW	right-of-way
SHPO	State Historic Preservation Office
Stantec	Stantec Consulting Services Inc.
USACE	U.S. Army Corps of Engineers
USFWS	U.S. Fish and Wildlife Service

NATURAL AND CULTURAL RESOURCES SURVEY REPORT FOR THE ROUTE REALIGNMENT ON STATE OF NORTH DAKOTA LAND

Introduction
September 15, 2015

1.0 INTRODUCTION

Hess North Dakota Pipelines LLC (Hess) is proposing to construct an approximately 26-mile-long pipeline system connecting Bakken production fields south of Lake Sakakawea to existing processing facilities north of the lake. The Hawkeye Pipeline System Project (Project) would transport crude oil from the proposed Hawkeye Oil Facility near Keene, North Dakota, and natural gas and natural gas liquids (NGL) from the existing Hawkeye Compressor Station near Charlson, North Dakota, to the existing Ramberg Truck Facility (crude oil) and the existing Silurian Compressor Station (natural gas and NGL) near Tioga, North Dakota.

The North Dakota Department of Trust Lands requested that Hess include a 2,621-foot-long realignment of the crude oil pipeline route across State of North Dakota land north of Lake Sakakawea (**Figure 1**). **Figure 1** illustrates the original route and the route realignment and 200-foot-wide survey corridor.

Natural resource surveys were conducted for wetlands, waterbodies, noxious weeds, trees and shrubs along the route realignment on State of North Dakota land. Results of the surveys are presented in Chapter 3.0, Results. In addition, previously conducted cultural resource surveys were completed for a majority of the northern portion of the section of North Dakota State land inclusive of the entire route realignment and 200-foot-wide survey corridor. Information regarding cultural resources that occur along the route realignment and 200-foot-wide survey corridor also has been provided in Chapter 3.0, Results.

1.1 SITE DESCRIPTION

The Project area is located entirely within the Northwestern Great Plains ecoregion, encompassing the Missouri Plateau section of the Great Plains of west-central North Dakota. The route realignment is located in Williams County, North Dakota, and crosses North Dakota State land, 52nd Street NW, and private land. The landscape in this area consists of gently rolling topography with grassland vegetation and localized areas supporting wetland and shrub vegetation. Grazing is the dominant land use.

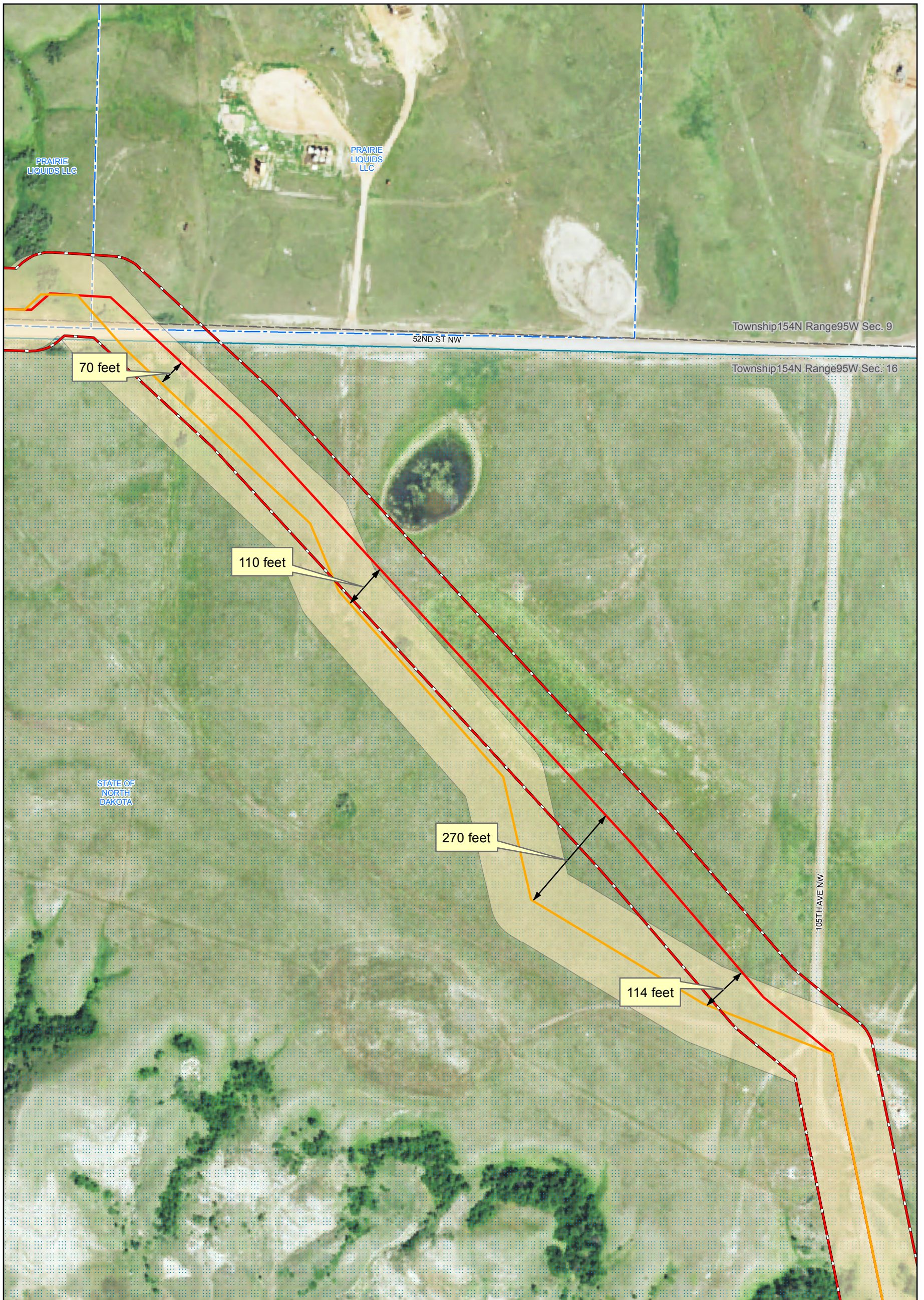

Legend

- Original Route Centerline
- Original Route Survey Corridor (200 feet wide)
- Route Realignment Centerline
- Route Realignment Survey Corridor (200 feet wide)
- Township
- Section
- State Land
- Parcels

Sources: Hess 2015, 2014.

Hawkeye Pipeline System Project

Figure 1

**Original Route/
Survey Corridor
and Route Realignment/
Survey Corridor**

0 95 190 380
Feet

NATURAL AND CULTURAL RESOURCES SURVEY REPORT FOR THE ROUTE REALIGNMENT ON STATE OF NORTH DAKOTA LAND

Introduction
September 15, 2015

1.2 APPLICABLE REGULATIONS

This report was prepared per the request of the North Dakota Public Service Commission. As per the Energy and Conversion and Transmission Facility Siting Act (Section 49-22-16.3):

- "2. Before or during construction, a utility, without any action by the commission, may adjust the route of a gas or liquid transmission line outside the designated corridor if, before conducting any construction activities associated with the adjustment, the utility:*
- a. Files with the commission certification and supporting documentation that:*
 - i. The construction activities will not affect any known exclusion or avoidance areas;*
 - ii. The route outside the corridor is no longer than one and one-half miles [2.41 kilometers];*
 - iii. The utility will comply with the commission's order, laws, and rules designating the corridor and designating the route; and*
 - iv. Each owner of real property on which the adjustment is to be located and any applicable governmental entity with an interest in the same adjustment area do not oppose the adjustment.*
 - b. Files detailed field studies indicating exclusion and avoidance areas for an area encompassing the route outside the designated corridor equal to the length of the adjustment of the proposed corridor."*

Additional regulated resources that may occur within the Project corridor include:

- Cultural resources;
- Wetlands and Waters of the U.S.;
- Noxious weeds;
- Trees and shrubs; and
- Special status species.

Regulations pertaining to these resources are defined in detail in the Natural Resources Report (Stantec Consulting Services Inc. [Stantec] 2015) and the Final Class III Cultural Resources Inventory for the Hess Hawkeye Pipeline (Cardno ENTRIX 2014).

NATURAL AND CULTURAL RESOURCES SURVEY REPORT FOR THE ROUTE REALIGNMENT ON STATE OF NORTH DAKOTA LAND

Methods
September 15, 2015

2.0 METHODS

The following sections describe the methods that were implemented by Stantec biologists and botanists for the field surveys for wetlands and waterbodies, noxious weeds, tree and shrub counts, and special status species and habitat. Methods pertaining to the cultural resource investigations are detailed in the Final Class III Cultural Resources Inventory for the Hess Hawkeye Pipeline (Cardno ENTRIX 2014) submitted to the Bureau of Land Management (BLM) and State Historic Preservation Office (SHPO). Field surveys were conducted within a 200-foot-wide survey corridor that encompasses the route realignment and construction and operation rights-of-way (ROWS).

2.1 WETLANDS

Field staff conducted wetland determinations within the survey corridor based on the principles and guidelines outlined in the 1987 Corps of Engineers Wetlands Delineation Manual (U.S. Army Corps of Engineers [USACE] 1987) and the Regional Supplement to the Corps of Engineers Wetlands Determination Manual: Great Plains Region Version 2.0 (USACE 2010). According to the 1987 Corps of Engineers Wetland Delineation Manual, an area is a wetland if three mandatory wetland indicators are present in a given area, with special exceptions. These criteria include the presence of hydrophytic vegetation, wetland hydrology, and hydric soils. These are further defined in the Natural Resources Report (Stantec 2015).

The boundary of all wetlands was geographically referenced using a Trimble GeoXH series handheld global positioning system unit. Representative photos were taken of wetlands within the survey corridor. Information for wetland and adjacent upland data plots was recorded on standard Great Plains Wetland Delineation forms.

2.2 NOXIOUS WEEDS

North Dakota state, county, and U.S. Forest Service-listed noxious weeds are provided in Appendix B of the Natural Resources Report (Stantec 2015). Field staff identified and geographically referenced populations of noxious weeds within the survey corridor.

2.3 SHRUBS

The total number of shrubs present within the survey corridor were inventoried. Shrub sampling followed the protocol outlined in the Tree and Shrub Sampling Plan (Appendix A of the Natural Resources Report [Stantec 2015]). The boundary of the shrub area within the survey corridor was geographically referenced. A representative photo was taken of the shrub area observed in the survey corridor. Information collected for the shrub area included shrub species and the number of shrubs observed during the survey.

NATURAL AND CULTURAL RESOURCES SURVEY REPORT FOR THE ROUTE REALIGNMENT ON STATE OF NORTH DAKOTA LAND

Methods
September 15, 2015

2.4 WILDLIFE

Information regarding the presence of federally listed, proposed, and candidate species, which may occur along the original route, was obtained from the U.S. Fish and Wildlife Service's (USFWS's) County Occurrence of Endangered, Threatened, Proposed, and Candidate Species and Designated and Proposed Critical Habitat in North Dakota (USFWS 2015). A total of seven federally listed species and one federal candidate species were identified as potentially occurring along the original route. Surveys for raptor nests and habitat for federally listed and candidate species were conducted along the original route and adjacent areas, which included the route realignment.

2.5 CULTURAL RESOURCES

From 2013 to 2014, Cardno ENTRIX conducted Class III investigations of the area of potential effect (APE) to identify and evaluate the National Register of Historic Places eligibility of all cultural resources that could be subject to impacts associated with construction of the Project (Cardno ENTRIX 2014). Class III investigations involved an intensive pedestrian survey of the original route, access roads, receipt points, and extra workspace locations or APE. The survey corridor along the original route measured 200 feet and was centered on the pipeline centerline. However, the survey corridor was expanded due to the numerous previously recorded archaeological sites located in the vicinity of the original route. This broader survey area covers the route realignment (**Figure 2**).

In 2011, 2012, and 2014, Metcalf Archaeological Consultants, Inc. (Metcalf) conducted Class III investigations for a proposed pipeline that would parallel the route realignment (Metcalf 2014). Class III investigations of the proposed pipeline also involved an intensive pedestrian survey of the proposed pipeline, access roads, receipt points, and extra workspace locations or APE. The survey corridor along the proposed pipeline measured 200 feet and was centered on the proposed pipeline centerline. Surveys conducted for the proposed pipeline encompass the route realignment (**Figure 2**).

In addition to the Class III investigations, tribal surveys were conducted on various dates in 2013 and 2014 by tribal members from the Turtle Mountain Band of Chippewa; Mandan, Hidatsa, and Arikara Nation; Sisseton-Wahpeton Oyate Tribe; Crow Creek Sioux Tribe; Rosebud Sioux Tribe; Spirit Lake Tribe; Yankton Sioux Tribe; Fort Peck Assiniboine and Sioux Tribes; Cheyenne River Sioux Tribe; Oglala Sioux Tribe; and Northern Cheyenne Tribe (Cardno ENTRIX 2014). Tribal members were accompanied by Cardno ENTRIX archaeologists who assisted in mapping and recording any sites or areas of tribal concern identified by the Tribes. The survey area inventoried by the Tribes was the same as the survey area covered by the Class III investigations.

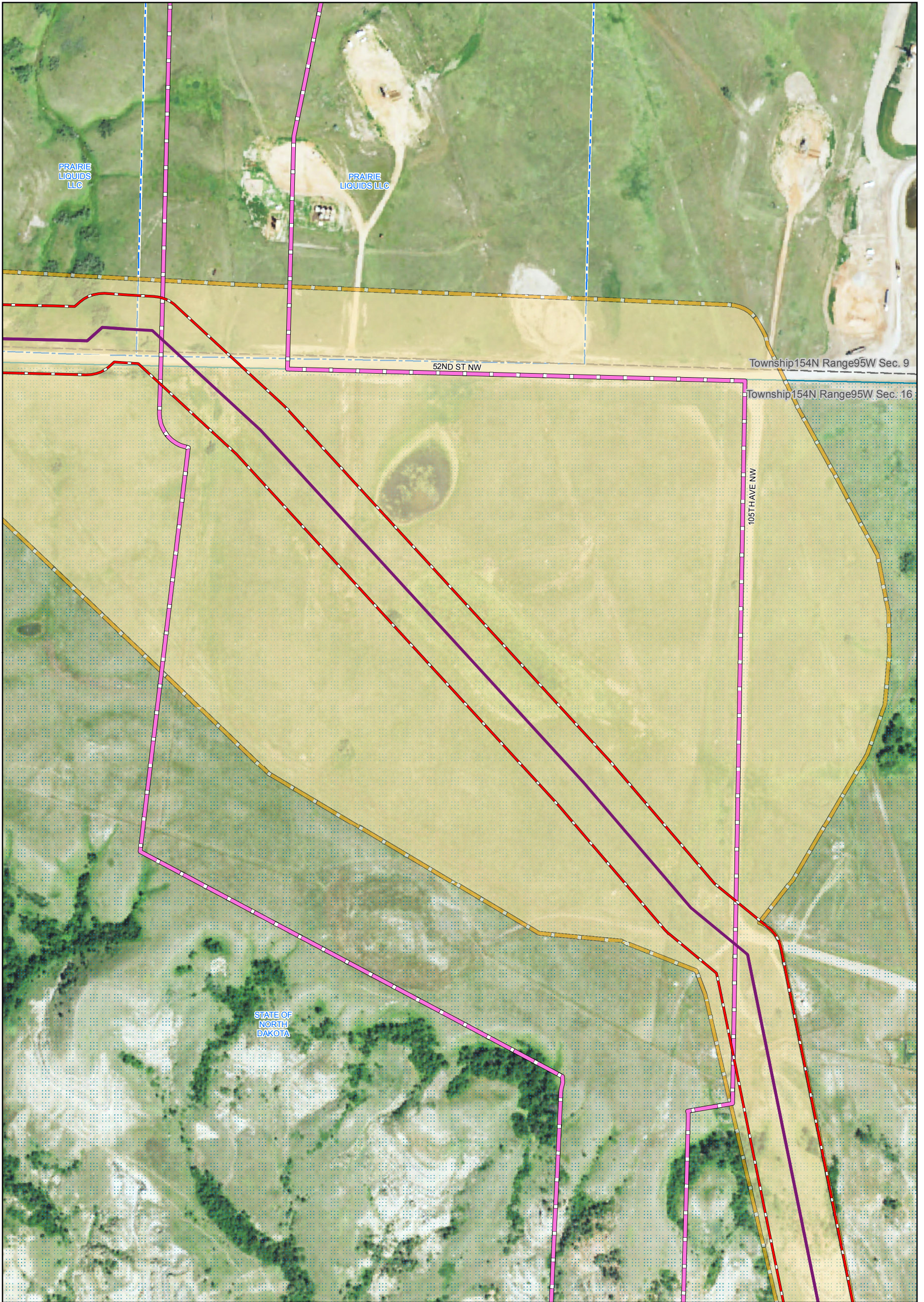

Legend

- Route Realignment Centerline
- Route Realignment Survey Corridor (200 feet wide)
- Metcalf Inventory Area
- Cardno-ENTRIX Inventory Area
- Township
- Section
- State Land
- Parcels

Sources: Cardno ENTRIX 2014; Hess 2015; Metcalf 2014.

Hawkeye Pipeline System Project

Figure 2

Hess Hawkeye Cultural Resources Inventory Area

NATURAL AND CULTURAL RESOURCES SURVEY REPORT FOR THE ROUTE REALIGNMENT ON STATE OF NORTH DAKOTA LAND

Results
September 15, 2015

3.0 RESULTS

Results of the field surveys conducted within the survey corridor are presented in the following sections. The construction ROW for the route realignment is 100 feet wide. Wetlands, shrublands, and noxious weeds identified during field surveys are illustrated in **Figure 3**. Representative photographs are presented in **Appendix A**.

3.1 VEGETATION

Field surveys within the survey corridor identified three general types of vegetative communities: grasslands, shrubland, and wetlands. Trees were not observed within the survey corridor.

3.1.1 Grasslands

Grassland communities were observed occurring throughout the survey corridor between 52nd Street NW and 105th Avenue NW. The route realignment is located on the same land parcel and is less than 275 feet east of the original route; therefore, it consists of similar landscape and grassland vegetation as encountered during surveys for the original route. Survey results indicated the route realignment consisted of areas dominated by invaded grassland herbaceous vegetation that is of moderate quality. Dominant vegetation consisted of upland herbaceous species including Kentucky bluegrass (*Poa pratensis*), common yarrow (*Achillea millefolium*), and Canada thistle (*Cirsium arvense*).

3.1.2 Shrubland

The field survey was conducted to document shrubland communities within the survey corridor. One 0.4-acre shrub area consisting of silver buffaloberry (*Shepherdia argentea*) was documented within the survey corridor. **Table 1** includes information regarding the shrub area identified within the survey corridor.

3.1.3 Wetlands

Wetland surveys for the original route were conducted in 2012, 2013, and 2014. Two palustrine emergent (PEM) wetlands that were identified during these surveys also occur within the survey corridor. Wetland features SW-34 and SW-35 are located on the north and south sides of 52nd Street NW, and are 0.02 and 0.14 acre in size, respectively.

Wetland surveys were conducted on September 3, 2015, along the route realignment. Two PEM wetlands (SW-77 and SW-78) were identified and delineated within the survey corridor and were approximately 0.07 acre and 3.18 acres in size, respectively.

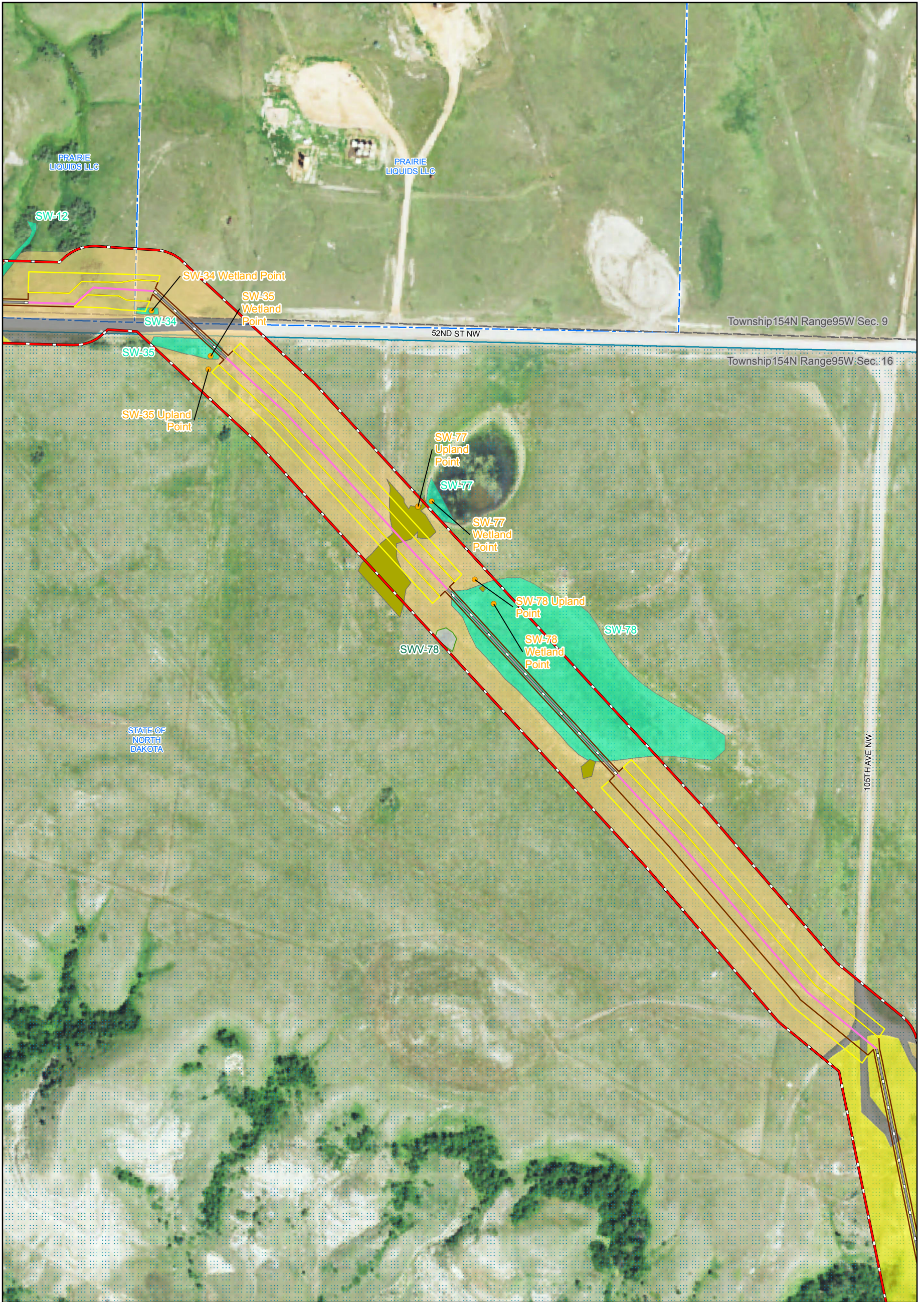

Legend			
	Route Realignment Centerline		Data Plot
	Route Realignment Survey Corridor (200 feet wide)		Surveyed Noxious Weed
	Permanent Easement		Surveyed Wetland
	Temporary Easement		Surveyed Shrubland
	HDD/ Bore		Grassland: Native
	State Land		Grassland: Native-Invaded
	Township		Developed
	Section		
	Parcels		

Sources: Hess 2015, 2014.

Hawkeye Pipeline System Project

Figure 3

Route Realignment and Survey Results

0 95 190 380
Feet

NATURAL AND CULTURAL RESOURCES SURVEY REPORT FOR THE ROUTE REALIGNMENT ON STATE OF NORTH DAKOTA LAND

Results
September 15, 2015

Table 1 Shrubland Identified Along the Route Realignment

Feature ID	Type	Species Name	Scientific Name	Construction ROW (acres)	Number of Individuals		Estimated Mitigation (2:1 Ratio)
					Survey Corridor (200 feet)	Construction ROW	
SWV-78	Native shrubland	Silver buffaloberry	<i>Shepherdia argentea</i>	--	80	--	--

NATURAL AND CULTURAL RESOURCES SURVEY REPORT FOR THE ROUTE REALIGNMENT ON STATE OF NORTH DAKOTA LAND

Results
September 15, 2015

Wetland delineation data sheets for these wetlands are presented in **Appendix B. Table 3-2** includes wetlands identified within the survey corridor along the route realignment.

Table 2 Field Delineated Wetlands Identified within the Survey Corridor for the Route Realignment

Feature ID	NWI Classification	Survey Corridor (Acres)	Temporary Construction Footprint ¹ (acres)	Crossing Length ² (mi)
SW-34 (south side 52 nd Street NW)	PEM	0.02	--	<0.01
SW-35 (south side 52 nd Street NW)	PEM	0.14	--	0.01
SW-77 (Small) ³	PEM	0.07	--	--
SW-78 (Large) ³	PEM	3.18	--	0.1

¹ Hess has agreed to horizontal directional drill (HDD)/bore each wetland; therefore, no direct impacts/temporary construction footprint will occur.

² Crossing lengths were measured along the centerline of the route realignment.

³ Wetlands were recently surveyed for the route realignment.

3.2 NOXIOUS WEEDS

Two populations of Canada thistle, a state and county noxious weed species, were observed within the survey corridor. These populations covered approximately 0.7 acre and 0.3 acre of land.

3.3 WILDLIFE

3.3.1 Federally Listed Species

Stantec did not observe any raptor nests within 0.5 mile of the route realignment. No federally listed or candidate species were found during the surveys; however, suitable grassland habitat for the Sprague's pipit (federal candidate) was found along the route realignment. The Sprague's pipit requires large expanses of native grasslands of intermediate height and sparse to intermediate vegetation density, low forb density, and little bare ground but low litter depth. The abundance of this species is positively correlated with the percent of clubmoss cover and dominant native grass species. The breeding season for the Sprague's pipit generally peaks from early May to mid-August (Hagen et al. 2005).

3.4 CULTURAL RESOURCES

Results of the Class III investigations and tribal surveys were documented in a Class III inventory report submitted to the BLM and North Dakota SHPO for review and concurrence. Following their review, the SHPO concurred with the BLM's determination of "No Historic Properties Affected" for

NATURAL AND CULTURAL RESOURCES SURVEY REPORT FOR THE ROUTE REALIGNMENT ON STATE OF NORTH DAKOTA LAND

Results

September 15, 2015

the Project in a letter dated February 17, 2015 (Berg 2015a). On January 7, 2015, the North Dakota SHPO also concurred with BLM's determination of "No Historic Properties Affected" for the proposed pipeline that would parallel the route realignment (Berg 2015b).

Based on the Class III inventory reports and associated maps, the route realignment would not cross any archaeological sites, but would cross the 50-foot buffer of two sites identified by the Tribes as "areas of tribal concern" during the tribal surveys. The two "areas of tribal concern" were recorded as WG-16 and CHS-9. In the inventory report, WG-16 is described as an "aerial target for Wood Group surveyors map positioning" and was determined not to be an archaeological site or area of tribal concern (Cardno ENTRIX 2014). Based on this description of WG-16, there would be no concerns associated with WG-16 and no further work (i.e., fencing, monitoring) would be required during construction of the route realignment. CHS-9 also was determined not to be an archaeological site or area of tribal concern and therefore would not require any further protection (Metcalf 2014).

NATURAL AND CULTURAL RESOURCES SURVEY REPORT FOR THE ROUTE REALIGNMENT ON STATE OF NORTH DAKOTA LAND

Conclusions
September 15, 2015

4.0 CONCLUSIONS

Field surveys documented four wetlands within the 200-foot survey corridor; however, only three of these wetlands would be crossed by the 100-foot route realignment. Impacts to the three wetlands crossed by the route realignment would be avoided during construction since Hess has committed to using the HDD construction method at these crossings. If vehicle access is needed across the wetlands, wooden mats will be used to minimize soil compaction within the wetlands.

One area of shrubland vegetation was observed within the survey corridor; however, this area would not be affected during construction since it is located outside of the 100-foot-wide construction ROW; therefore, no mitigation would be required. Trees were not observed within the survey corridor.

No federally listed or candidate species were found during the surveys. Suitable grassland habitat for the Sprague's pipit (federal candidate) was found within the survey area but due to the September/October 2015 timeframe of construction (i.e., outside of the Sprague's pipit breeding season [early May to mid-August]); therefore, no impacts to the Sprague's pipit are anticipated.

Following their review of the Hess Class III inventory report, the North Dakota SHPO concurred with BLM's determination of "No Historic Properties Affected." Review of the Class III inventory report and associated maps concluded that the route realignment would not cross any archaeological sites. However, the route realignment was found to cross the 50-foot buffer of two sites identified by the Tribes as "areas of tribal concern" during the tribal surveys; both sites were not determined to be culturally significant and therefore would not require further protection.

NATURAL AND CULTURAL RESOURCES SURVEY REPORT FOR THE ROUTE REALIGNMENT ON STATE OF NORTH DAKOTA LAND

References
September 15, 2015

5.0 REFERENCES

- Berg, C. J. 2015a. Concurrence letter from C. J. Berg, State Historic Preservation Officer, to L. Wickstrom, BLM Acting Field Manager/Authorized Officer, North Dakota. February 17, 2015.
- _____. 2015b. Concurrence letter to L. Wickstrom, BLM Acting Field Office Manager, from the State Historical Society of North Dakota. January 7, 2015.
- Cardno ENTRIX. 2014. *Final Class III Cultural Resources Inventory for the Hess Hawkeye Pipeline Project in McKenzie and Williams Counties, North Dakota*. December 2014.
- Hagen, S. K., P. T. Isakson, and S. R. Dyke. 2005. North Dakota Comprehensive Wildlife Strategy. North Dakota Game and Fish Division. Bismarck, North Dakota. 454 pp. Internet website: <http://gf.nd.gov/conservation/cwsc.html>. Accessed March 15, 2012.
- Hess Corporation (Hess). 2015. Shape file data received September 9, 2015.
- _____. 2014. Shape file data received October 23, 2014.
- Metcalf Archaeological Consultants, Inc. (Metcalf). 2014. *BakkenLink Pipeline Beaver Lodge to Dry Creek: Phase II of the BakkenLink Pipeline in McKenzie and Williams Counties, North Dakota*. November 2014.
- Stantec Consulting (Stantec). 2015. Natural Resources Report: Hess Hawkeye Pipeline System Project, Williams and McKenzie Counties, North Dakota. Prepared for Hess North Dakota Pipelines LLC, Houston, Texas. Report dated November 14, 2014, Revised January 2015.
- U.S. Army Corps of Engineers (USACE). 2010. Regional Supplement to the Corps of Engineers Wetland Delineation Manual: Great Plains Region (Version 2.0). Wetlands Regulatory Assistance Program. Final Report. ERDC/EL TR 10-1. March 2010. U.S. Army Corps of Engineers, Vicksburg, Mississippi.
- _____. 1987. Corps of Engineers Wetlands Delineation Manual, Technical Report Y-87-1, U.S. Army Engineer Waterways Experiment Station, Vicksburg, Mississippi.
- U.S. Fish and Wildlife Service (USFWS). 2015. County Occurrence of Endangered, Threatened, Proposed, and Candidate Species and Designated and Proposed Critical Habitat in North Dakota. Internet website: <http://www.fws.gov/northdakotafieldoffice/SEtable.pdf>. Accessed September 10, 2015.

NATURAL AND CULTURAL RESOURCES SURVEY REPORT FOR THE ROUTE REALIGNMENT ON STATE OF NORTH DAKOTA LAND

Appendix A Photo Log
September 15, 2015

Appendix A PHOTO LOG

Client: Hess Corporation		Project: Hawkeye Pipeline System Project Realignment	Project No. 212205020
Photo No. 1	Date: 09/09/15		
Direction Photo Taken: Northwest			
Description: View of wetland SW-34 located north of 52 nd Street NW.			

Client: Hess Corporation		Project: Hawkeye Pipeline System Project Realignment	Project No. 212205020
Photo No. 2	Date: 09/09/15		
Direction Photo Taken: Northwest			
Description: View of wetland SW-35 located south of 52 nd Street NW.			

Client: Hess Corporation		Project: Hawkeye Pipeline System Project Realignment		Project No. 212205020
Photo No. 3	Date: 09/03/15			
Direction Photo Taken: Northwest				
Description: View of wetland SW-77 located at STA 576+00 on the east edge of the proposed ROW realignment.				

Client: Hess Corporation		Project: Hawkeye Pipeline System Project Realignment		Project No. 212205020
Photo No. 4	Date: 09/09/15			
Direction Photo Taken: North				
Description: View of Canada thistle (<i>Cirsium arvense</i>) population near STA 576+00 (adjacent to wetland SW-77).				

Client: Hess Corporation		Project: Hawkeye Pipeline System Project Realignment		Project No. 212205020
Photo No. 5	Date: 09/09/15			
Direction Photo Taken: Northwest				
Description: View of Silver buffaloberry (<i>Shepherdia argentea</i>) population located at STA 573+00, west of wetland SW-78.				

Client: Hess Corporation		Project: Hawkeye Pipeline System Project Realignment		Project No. 212205020
Photo No. 6	Date: 09/09/15			
Direction Photo Taken: Northwest				
Description: View of wetland SW-78 located at STA 576+00.				

Client: Hess Corporation		Project: Hawkeye Pipeline System Project Realignment		Project No. 212205020	
Photo No. 7	Date: 09/09/15				
Direction Photo Taken: South					
Description: View of Canada thistle (<i>Cirsium arvense</i>) population area immediately adjacent to wetland SW-78.					

NATURAL AND CULTURAL RESOURCES SURVEY REPORT FOR THE ROUTE REALIGNMENT ON STATE OF NORTH DAKOTA LAND

Appendix B Wetland Data Sheets
September 15, 2015

Appendix B WETLAND DATA SHEETS

WETLAND DETERMINATION DATA FORM – Great Plains Region

Project/Site: Hawkeye Pipeline City/County: Williams Sampling Date: 08-06-2014
 Applicant/Owner: Hess Corporation State: ND Sampling Point: SW-34Wet
 Investigator(s): CH, JS Section, Township, Range: 154N 95W 009
 Landform (hillslope, terrace, etc.): Swale Local relief (concave, convex, none): Concave Slope (%): 3-5
 Subregion (LRR): Northern Great Plains Spring Wheat Region Lat: _____ Long: _____ Datum: _____
 Soil Map Unit Name: Zahl-Williams loams, 9 to 15 percent slopes NWI classification: None

Are climatic / hydrologic conditions on the site typical for this time of year? Yes No _____ (If no, explain in Remarks.)
 Are Vegetation No, Soil No, or Hydrology No significantly disturbed? Are "Normal Circumstances" present? Yes No _____
 Are Vegetation No, Soil No, or Hydrology No naturally problematic? (If needed, explain any answers in Remarks.)

SUMMARY OF FINDINGS – Attach site map showing sampling point locations, transects, important features, etc.

Hydrophytic Vegetation Present? Yes <input checked="" type="checkbox"/> No _____ Hydric Soil Present? Yes <input checked="" type="checkbox"/> No _____ Wetland Hydrology Present? Yes <input checked="" type="checkbox"/> No _____	Is the Sampled Area within a Wetland? Yes <input checked="" type="checkbox"/> No _____
Remarks: _____ _____ _____	

VEGETATION – Use scientific names of plants.

Tree Stratum (Plot size: _____)	Absolute % Cover	Dominant Species?	Indicator Status	Dominance Test worksheet:														
1. _____	_____	_____	_____	Number of Dominant Species That Are OBL, FACW, or FAC (excluding FAC-): <u>2</u> (A) Total Number of Dominant Species Across All Strata: <u>4</u> (B) Percent of Dominant Species That Are OBL, FACW, or FAC: <u>50</u> (A/B)														
2. _____	_____	_____	_____															
3. _____	_____	_____	_____															
4. _____	_____	_____	_____															
_____ = Total Cover				Prevalence Index worksheet: <table style="width: 100%; border-collapse: collapse;"> <tr> <td style="width: 50%;">Total % Cover of:</td> <td style="width: 50%;">Multiply by:</td> </tr> <tr> <td>OBL species <u>30</u></td> <td>x 1 = <u>30</u></td> </tr> <tr> <td>FACW species _____</td> <td>x 2 = _____</td> </tr> <tr> <td>FAC species <u>40</u></td> <td>x 3 = <u>120</u></td> </tr> <tr> <td>FACU species <u>30</u></td> <td>x 4 = <u>120</u></td> </tr> <tr> <td>UPL species <u>15</u></td> <td>x 5 = <u>75</u></td> </tr> <tr> <td>Column Totals: <u>115</u> (A)</td> <td><u>345</u> (B)</td> </tr> </table> Prevalence Index = B/A = <u>3</u>	Total % Cover of:	Multiply by:	OBL species <u>30</u>	x 1 = <u>30</u>	FACW species _____	x 2 = _____	FAC species <u>40</u>	x 3 = <u>120</u>	FACU species <u>30</u>	x 4 = <u>120</u>	UPL species <u>15</u>	x 5 = <u>75</u>	Column Totals: <u>115</u> (A)	<u>345</u> (B)
Total % Cover of:	Multiply by:																	
OBL species <u>30</u>	x 1 = <u>30</u>																	
FACW species _____	x 2 = _____																	
FAC species <u>40</u>	x 3 = <u>120</u>																	
FACU species <u>30</u>	x 4 = <u>120</u>																	
UPL species <u>15</u>	x 5 = <u>75</u>																	
Column Totals: <u>115</u> (A)	<u>345</u> (B)																	
Sapling/Shrub Stratum (Plot size: _____) 1. <u>Symphoricarpus albus</u> 15 Y UPL																		
2. _____	_____	_____	_____															
3. _____	_____	_____	_____															
4. _____	_____	_____	_____															
5. _____	_____	_____	_____															
_____ = Total Cover																		
Herb Stratum (Plot size: _____) 1. <u>Typha angustifolia</u> 30 Y OBL 2. <u>Cirsium arvense</u> 30 Y FACU 3. <u>Hordeum jubatum</u> 10 FAC 4. <u>Bidens vulgata</u> 30 Y FAC																		
5. _____	_____	_____	_____															
6. _____	_____	_____	_____															
7. _____	_____	_____	_____															
8. _____	_____	_____	_____															
9. _____	_____	_____	_____															
10. _____	_____	_____	_____															
_____ = Total Cover																		
Woody Vine Stratum (Plot size: _____) 1. _____ 2. _____																		
_____ = Total Cover																		
% Bare Ground in Herb Stratum <u>0</u>																		
Remarks: _____ _____ _____																		

Hydrophytic Vegetation Indicators:
 ___ 1 - Rapid Test for Hydrophytic Vegetation
 ___ 2 - Dominance Test is >50%
 3 - Prevalence Index is ≤3.0¹
 ___ 4 - Morphological Adaptations¹ (Provide supporting data in Remarks or on a separate sheet)
 ___ Problematic Hydrophytic Vegetation¹ (Explain)

¹Indicators of hydric soil and wetland hydrology must be present, unless disturbed or problematic.

Hydrophytic Vegetation Present? Yes No _____

SOIL

Sampling Point: SW-34Wet

Profile Description: (Describe to the depth needed to document the indicator or confirm the absence of indicators.)

Depth (inches)	Matrix		Redox Features				Texture	Remarks
	Color (moist)	%	Color (moist)	%	Type ¹	Loc ²		
0-10	10YR5/1	85	10YR5/6	15			SICL	

¹Type: C=Concentration, D=Depletion, RM=Reduced Matrix, CS=Covered or Coated Sand Grains. ²Location: PL=Pore Lining, M=Matrix.

Hydric Soil Indicators: (Applicable to all LRRs, unless otherwise noted.)

- Histosol (A1)
- Histic Epipedon (A2)
- Black Histic (A3)
- Hydrogen Sulfide (A4)
- Stratified Layers (A5) **(LRR F)**
- 1 cm Muck (A9) **(LRR F, G, H)**
- Depleted Below Dark Surface (A11)
- Thick Dark Surface (A12)
- Sandy Mucky Mineral (S1)
- 2.5 cm Mucky Peat or Peat (S2) **(LRR G, H)**
- 5 cm Mucky Peat or Peat (S3) **(LRR F)**
- Sandy Gleyed Matrix (S4)
- Sandy Redox (S5)
- Stripped Matrix (S6)
- Loamy Mucky Mineral (F1)
- Loamy Gleyed Matrix (F2)
- Depleted Matrix (F3)
- Redox Dark Surface (F6)
- Depleted Dark Surface (F7)
- Redox Depressions (F8)
- High Plains Depressions (F16)

Indicators for Problematic Hydric Soils³:

- 1 cm Muck (A9) **(LRR I, J)**
- Coast Prairie Redox (A16) **(LRR F, G, H)**
- Dark Surface (S7) **(LRR G)**
- High Plains Depressions (F16)
- (LRR H outside of MLRA 72 & 73)**
- Reduced Vertic (F18)
- Red Parent Material (TF2)
- Very Shallow Dark Surface (TF12)
- Other (Explain in Remarks)

³Indicators of hydrophytic vegetation and wetland hydrology must be present, unless disturbed or problematic.

Restrictive Layer (if present):

Type: _____
Depth (inches): _____

Hydric Soil Present? Yes No

Remarks:

HYDROLOGY

Wetland Hydrology Indicators:

Primary Indicators (minimum of one required; check all that apply)

- Surface Water (A1)
- High Water Table (A2)
- Saturation (A3)
- Water Marks (B1)
- Sediment Deposits (B2)
- Drift Deposits (B3)
- Algal Mat or Crust (B4)
- Iron Deposits (B5)
- Inundation Visible on Aerial Imagery (B7)
- Water-Stained Leaves (B9)
- Salt Crust (B11)
- Aquatic Invertebrates (B13)
- Hydrogen Sulfide Odor (C1)
- Dry-Season Water Table (C2)
- Oxidized Rhizospheres on Living Roots (C3)
- (where not tilled)**
- Presence of Reduced Iron (C4)
- Thin Muck Surface (C7)
- Other (Explain in Remarks)

Secondary Indicators (minimum of two required)

- Surface Soil Cracks (B6)
- Sparsely Vegetated Concave Surface (B8)
- Drainage Patterns (B10)
- Oxidized Rhizospheres on Living Roots (C3)
- (where tilled)**
- Crayfish Burrows (C8)
- Saturation Visible on Aerial Imagery (C9)
- Geomorphic Position (D2)
- FAC-Neutral Test (D5)
- Frost-Heave Hummocks (D7) **(LRR F)**

Field Observations:

Surface Water Present? Yes No Depth (inches): _____
 Water Table Present? Yes No Depth (inches): 1
 Saturation Present? Yes No Depth (inches): 0
 (includes capillary fringe)

Wetland Hydrology Present? Yes No

Describe Recorded Data (stream gauge, monitoring well, aerial photos, previous inspections), if available:

Remarks:

Roadside ditch @ culvert, no upland data recorded.

WETLAND DETERMINATION DATA FORM – Great Plains Region

Project/Site: Hawkeye Pipeline City/County: Williams Sampling Date: 08-06-2014
 Applicant/Owner: Hess Corporation State: ND Sampling Point: SW-35Up
 Investigator(s): CH, JS Section, Township, Range: 154N 95W 016
 Landform (hillslope, terrace, etc.): Agriculture field Local relief (concave, convex, none): None Slope (%): 1-3
 Subregion (LRR): Northern Great Plains Spring Wheat Region Lat: _____ Long: _____ Datum: _____
 Soil Map Unit Name: Zahl-Williams loams, 9 to 15 percent slopes NWI classification: None

Are climatic / hydrologic conditions on the site typical for this time of year? Yes No _____ (If no, explain in Remarks.)
 Are Vegetation No, Soil No, or Hydrology No significantly disturbed? Are "Normal Circumstances" present? Yes No _____
 Are Vegetation No, Soil No, or Hydrology No naturally problematic? (If needed, explain any answers in Remarks.)

SUMMARY OF FINDINGS – Attach site map showing sampling point locations, transects, important features, etc.

Hydrophytic Vegetation Present? Yes _____ No <input checked="" type="checkbox"/> Hydric Soil Present? Yes _____ No <input checked="" type="checkbox"/> Wetland Hydrology Present? Yes _____ No <input checked="" type="checkbox"/>	Is the Sampled Area within a Wetland? Yes _____ No <input checked="" type="checkbox"/>
Remarks: Area trampled by cattle	

VEGETATION – Use scientific names of plants.

Tree Stratum (Plot size: _____)	Absolute % Cover	Dominant Species?	Indicator Status	Dominance Test worksheet:
1. <u>Fraxinus pennsylvanica</u>	20	Y	FAC	Number of Dominant Species That Are OBL, FACW, or FAC (excluding FAC-): <u>1</u> (A) Total Number of Dominant Species Across All Strata: <u>4</u> (B) Percent of Dominant Species That Are OBL, FACW, or FAC: <u>25</u> (A/B)
2. _____	_____	_____	_____	
3. _____	_____	_____	_____	
4. _____	_____	_____	_____	
20 = Total Cover				Prevalence Index worksheet: Total % Cover of: _____ Multiply by: _____ OBL species _____ x 1 = _____ FACW species _____ x 2 = _____ FAC species <u>2</u> x 3 = <u>6</u> FACU species <u>2</u> x 4 = <u>8</u> UPL species <u>2</u> x 5 = <u>10</u> Column Totals: <u>6</u> (A) <u>24</u> (B) Prevalence Index = B/A = <u>4</u>
Sapling/Shrub Stratum (Plot size: _____)				
1. <u>Prunus virginiana</u>	10	_____	FACU	
2. <u>Symphoricarpos albus</u>	30	Y	UPL	
3. <u>Rosa sp.</u>	15	_____	_____	
4. _____	_____	_____	_____	
5. _____	_____	_____	_____	
55 = Total Cover				
Herb Stratum (Plot size: _____)				
1. <u>Bromus inermis</u>	60	Y	UPL	
2. <u>Cersium arvense</u>	25	Y	FACU	
3. <u>Thalictrum dasycarpum</u>	15	_____	FAC	
4. _____	_____	_____	_____	
5. _____	_____	_____	_____	
6. _____	_____	_____	_____	
7. _____	_____	_____	_____	
8. _____	_____	_____	_____	
9. _____	_____	_____	_____	
10. _____	_____	_____	_____	
100 = Total Cover				
Woody Vine Stratum (Plot size: _____)				
1. _____	_____	_____	_____	
2. _____	_____	_____	_____	
_____ = Total Cover				
% Bare Ground in Herb Stratum <u>0</u>				
Remarks:				

SOIL

Sampling Point: SW-35Up

Profile Description: (Describe to the depth needed to document the indicator or confirm the absence of indicators.)								
Depth (inches)	Matrix		Redox Features				Texture	Remarks
	Color (moist)	%	Color (moist)	%	Type ¹	Loc ²		
0-3	10YR3/2	100					L	
3-20	10YR5/4	100					SICL	

¹Type: C=Concentration, D=Depletion, RM=Reduced Matrix, CS=Covered or Coated Sand Grains. ²Location: PL=Pore Lining, M=Matrix.

Hydric Soil Indicators: (Applicable to all LRRs, unless otherwise noted.)			Indicators for Problematic Hydric Soils ³ :		
<input type="checkbox"/> Histosol (A1)	<input type="checkbox"/> Sandy Gleyed Matrix (S4)	<input type="checkbox"/> 1 cm Muck (A9) (LRR I, J)			
<input type="checkbox"/> Histic Epipedon (A2)	<input type="checkbox"/> Sandy Redox (S5)	<input type="checkbox"/> Coast Prairie Redox (A16) (LRR F, G, H)			
<input type="checkbox"/> Black Histic (A3)	<input type="checkbox"/> Stripped Matrix (S6)	<input type="checkbox"/> Dark Surface (S7) (LRR G)			
<input type="checkbox"/> Hydrogen Sulfide (A4)	<input type="checkbox"/> Loamy Mucky Mineral (F1)	<input type="checkbox"/> High Plains Depressions (F16)			
<input type="checkbox"/> Stratified Layers (A5) (LRR F)	<input type="checkbox"/> Loamy Gleyed Matrix (F2)	(LRR H outside of MLRA 72 & 73)			
<input type="checkbox"/> 1 cm Muck (A9) (LRR F, G, H)	<input type="checkbox"/> Depleted Matrix (F3)	<input type="checkbox"/> Reduced Vertic (F18)			
<input type="checkbox"/> Depleted Below Dark Surface (A11)	<input type="checkbox"/> Redox Dark Surface (F6)	<input type="checkbox"/> Red Parent Material (TF2)			
<input type="checkbox"/> Thick Dark Surface (A12)	<input type="checkbox"/> Depleted Dark Surface (F7)	<input type="checkbox"/> Very Shallow Dark Surface (TF12)			
<input type="checkbox"/> Sandy Mucky Mineral (S1)	<input type="checkbox"/> Redox Depressions (F8)	<input type="checkbox"/> Other (Explain in Remarks)			
<input type="checkbox"/> 2.5 cm Mucky Peat or Peat (S2) (LRR G, H)	<input type="checkbox"/> High Plains Depressions (F16)	³ Indicators of hydrophytic vegetation and wetland hydrology must be present, unless disturbed or problematic.			
<input type="checkbox"/> 5 cm Mucky Peat or Peat (S3) (LRR F)	(MLRA 72 & 73 of LRR H)				

Restrictive Layer (if present): Type: _____ Depth (inches): _____	Hydric Soil Present? Yes _____ No <input checked="" type="checkbox"/>
Remarks:	

HYDROLOGY

Wetland Hydrology Indicators:		
Primary Indicators (minimum of one required; check all that apply)		Secondary Indicators (minimum of two required)
<input type="checkbox"/> Surface Water (A1)	<input type="checkbox"/> Salt Crust (B11)	<input type="checkbox"/> Surface Soil Cracks (B6)
<input type="checkbox"/> High Water Table (A2)	<input type="checkbox"/> Aquatic Invertebrates (B13)	<input type="checkbox"/> Sparsely Vegetated Concave Surface (B8)
<input type="checkbox"/> Saturation (A3)	<input type="checkbox"/> Hydrogen Sulfide Odor (C1)	<input type="checkbox"/> Drainage Patterns (B10)
<input type="checkbox"/> Water Marks (B1)	<input type="checkbox"/> Dry-Season Water Table (C2)	<input type="checkbox"/> Oxidized Rhizospheres on Living Roots (C3)
<input type="checkbox"/> Sediment Deposits (B2)	<input type="checkbox"/> Oxidized Rhizospheres on Living Roots (C3)	(where tilled)
<input type="checkbox"/> Drift Deposits (B3)	(where not tilled)	<input type="checkbox"/> Crayfish Burrows (C8)
<input type="checkbox"/> Algal Mat or Crust (B4)	<input type="checkbox"/> Presence of Reduced Iron (C4)	<input type="checkbox"/> Saturation Visible on Aerial Imagery (C9)
<input type="checkbox"/> Iron Deposits (B5)	<input type="checkbox"/> Thin Muck Surface (C7)	<input type="checkbox"/> Geomorphic Position (D2)
<input type="checkbox"/> Inundation Visible on Aerial Imagery (B7)	<input type="checkbox"/> Other (Explain in Remarks)	<input type="checkbox"/> FAC-Neutral Test (D5)
<input type="checkbox"/> Water-Stained Leaves (B9)		<input type="checkbox"/> Frost-Heave Hummocks (D7) (LRR F)

Field Observations: Surface Water Present? Yes _____ No <input checked="" type="checkbox"/> Depth (inches): _____ Water Table Present? Yes _____ No <input checked="" type="checkbox"/> Depth (inches): >20 Saturation Present? (includes capillary fringe) Yes _____ No <input checked="" type="checkbox"/> Depth (inches): >20	Wetland Hydrology Present? Yes _____ No <input checked="" type="checkbox"/>
Describe Recorded Data (stream gauge, monitoring well, aerial photos, previous inspections), if available:	
Remarks:	

WETLAND DETERMINATION DATA FORM – Great Plains Region

Project/Site: Hawkeye Pipeline City/County: Williams Sampling Date: 08-06-2014
 Applicant/Owner: Hess Corporation State: ND Sampling Point: SW-35Wet
 Investigator(s): CH, JS Section, Township, Range: 154N 95W 016
 Landform (hillslope, terrace, etc.): Roadside ditch Local relief (concave, convex, none): concave Slope (%): 3-5
 Subregion (LRR): Northern Great Plains Spring Wheat Region Lat: _____ Long: _____ Datum: _____
 Soil Map Unit Name: Zahl-Williams loams, 9 to 15 percent slopes NWI classification: None

Are climatic / hydrologic conditions on the site typical for this time of year? Yes No _____ (If no, explain in Remarks.)
 Are Vegetation No, Soil No, or Hydrology No significantly disturbed? Are "Normal Circumstances" present? Yes No _____
 Are Vegetation No, Soil No, or Hydrology No naturally problematic? (If needed, explain any answers in Remarks.)

SUMMARY OF FINDINGS – Attach site map showing sampling point locations, transects, important features, etc.

Hydrophytic Vegetation Present? Yes <input checked="" type="checkbox"/> No _____ Hydric Soil Present? Yes <input checked="" type="checkbox"/> No _____ Wetland Hydrology Present? Yes <input checked="" type="checkbox"/> No _____	Is the Sampled Area within a Wetland? Yes <input checked="" type="checkbox"/> No _____
Remarks: _____ _____ _____	

VEGETATION – Use scientific names of plants.

Tree Stratum (Plot size: _____)	Absolute % Cover	Dominant Species?	Indicator Status	Dominance Test worksheet:														
1. <u>Ulmus americanus</u>	25	Y	FAC	Number of Dominant Species That Are OBL, FACW, or FAC (excluding FAC-): <u>3</u> (A) Total Number of Dominant Species Across All Strata: <u>4</u> (B) Percent of Dominant Species That Are OBL, FACW, or FAC: <u>75</u> (A/B)														
2. _____	_____	_____	_____															
3. _____	_____	_____	_____															
4. _____	_____	_____	_____															
25 = Total Cover				Prevalence Index worksheet: <table style="width: 100%; border-collapse: collapse;"> <tr> <td style="width: 50%; text-align: center;">Total % Cover of:</td> <td style="width: 50%; text-align: center;">Multiply by:</td> </tr> <tr> <td>OBL species <u>1</u></td> <td>x 1 = <u>1</u></td> </tr> <tr> <td>FACW species <u>3</u></td> <td>x 2 = <u>6</u></td> </tr> <tr> <td>FAC species <u>2</u></td> <td>x 3 = <u>6</u></td> </tr> <tr> <td>FACU species <u>2</u></td> <td>x 4 = <u>8</u></td> </tr> <tr> <td>UPL species <u>0</u></td> <td>x 5 = <u>0</u></td> </tr> <tr> <td>Column Totals: <u>8</u> (A)</td> <td><u>21</u> (B)</td> </tr> </table> Prevalence Index = B/A = <u>2.625</u>	Total % Cover of:	Multiply by:	OBL species <u>1</u>	x 1 = <u>1</u>	FACW species <u>3</u>	x 2 = <u>6</u>	FAC species <u>2</u>	x 3 = <u>6</u>	FACU species <u>2</u>	x 4 = <u>8</u>	UPL species <u>0</u>	x 5 = <u>0</u>	Column Totals: <u>8</u> (A)	<u>21</u> (B)
Total % Cover of:	Multiply by:																	
OBL species <u>1</u>	x 1 = <u>1</u>																	
FACW species <u>3</u>	x 2 = <u>6</u>																	
FAC species <u>2</u>	x 3 = <u>6</u>																	
FACU species <u>2</u>	x 4 = <u>8</u>																	
UPL species <u>0</u>	x 5 = <u>0</u>																	
Column Totals: <u>8</u> (A)	<u>21</u> (B)																	
Sapling/Shrub Stratum (Plot size: _____)																		
1. <u>Cornus sericea</u>	15	Y	FACW															
2. _____	_____	_____	_____															
3. _____	_____	_____	_____															
4. _____	_____	_____	_____															
5. _____	_____	_____	_____															
15 = Total Cover																		
Herb Stratum (Plot size: _____)																		
1. <u>Hordeum jubatum</u>	15	_____	FACW															
2. <u>Scirpus atrovirens</u>	15	_____	OBL															
3. <u>Carex vulpinoidea</u>	25	Y	FACW															
4. <u>Poa pratensis</u>	40	Y	FACU															
5. <u>Cirsium arvense</u>	10	_____	FACU															
6. <u>Plantago major</u>	10	_____	FAC															
7. _____	_____	_____	_____															
8. _____	_____	_____	_____															
9. _____	_____	_____	_____															
10. _____	_____	_____	_____															
115 = Total Cover																		
Woody Vine Stratum (Plot size: _____)																		
1. _____	_____	_____	_____															
2. _____	_____	_____	_____															
_____ = Total Cover																		
% Bare Ground in Herb Stratum <u>0</u>																		
Remarks: _____ _____ _____																		

SOIL

Sampling Point: SW-35Wet

Profile Description: (Describe to the depth needed to document the indicator or confirm the absence of indicators.)

Depth (inches)	Matrix		Redox Features				Texture	Remarks
	Color (moist)	%	Color (moist)	%	Type ¹	Loc ²		
0-12	10YR5/1	80	10YR4/6	20			SICL	

¹Type: C=Concentration, D=Depletion, RM=Reduced Matrix, CS=Covered or Coated Sand Grains. ²Location: PL=Pore Lining, M=Matrix.

Hydric Soil Indicators: (Applicable to all LRRs, unless otherwise noted.)

- Histosol (A1)
- Histic Epipedon (A2)
- Black Histic (A3)
- Hydrogen Sulfide (A4)
- Stratified Layers (A5) **(LRR F)**
- 1 cm Muck (A9) **(LRR F, G, H)**
- Depleted Below Dark Surface (A11)
- Thick Dark Surface (A12)
- Sandy Mucky Mineral (S1)
- 2.5 cm Mucky Peat or Peat (S2) **(LRR G, H)**
- 5 cm Mucky Peat or Peat (S3) **(LRR F)**
- Sandy Gleyed Matrix (S4)
- Sandy Redox (S5)
- Stripped Matrix (S6)
- Loamy Mucky Mineral (F1)
- Loamy Gleyed Matrix (F2)
- Depleted Matrix (F3)
- Redox Dark Surface (F6)
- Depleted Dark Surface (F7)
- Redox Depressions (F8)
- High Plains Depressions (F16)

Indicators for Problematic Hydric Soils³:

- 1 cm Muck (A9) **(LRR I, J)**
- Coast Prairie Redox (A16) **(LRR F, G, H)**
- Dark Surface (S7) **(LRR G)**
- High Plains Depressions (F16)
- (LRR H outside of MLRA 72 & 73)**
- Reduced Vertic (F18)
- Red Parent Material (TF2)
- Very Shallow Dark Surface (TF12)
- Other (Explain in Remarks)

³Indicators of hydrophytic vegetation and wetland hydrology must be present, unless disturbed or problematic.

Restrictive Layer (if present):

Type: _____
Depth (inches): _____

Hydric Soil Present? Yes No

Remarks:

HYDROLOGY

Wetland Hydrology Indicators:

Primary Indicators (minimum of one required; check all that apply)

- Surface Water (A1)
- High Water Table (A2)
- Saturation (A3)
- Water Marks (B1)
- Sediment Deposits (B2)
- Drift Deposits (B3)
- Algal Mat or Crust (B4)
- Iron Deposits (B5)
- Inundation Visible on Aerial Imagery (B7)
- Water-Stained Leaves (B9)
- Salt Crust (B11)
- Aquatic Invertebrates (B13)
- Hydrogen Sulfide Odor (C1)
- Dry-Season Water Table (C2)
- Oxidized Rhizospheres on Living Roots (C3)
- (where not tilled)**
- Presence of Reduced Iron (C4)
- Thin Muck Surface (C7)
- Other (Explain in Remarks)

Secondary Indicators (minimum of two required)

- Surface Soil Cracks (B6)
- Sparsely Vegetated Concave Surface (B8)
- Drainage Patterns (B10)
- Oxidized Rhizospheres on Living Roots (C3)
- (where tilled)**
- Crayfish Burrows (C8)
- Saturation Visible on Aerial Imagery (C9)
- Geomorphic Position (D2)
- FAC-Neutral Test (D5)
- Frost-Heave Hummocks (D7) **(LRR F)**

Field Observations:

Surface Water Present? Yes _____ No Depth (inches): _____
 Water Table Present? Yes _____ No Depth (inches): _____
 Saturation Present? (includes capillary fringe) Yes _____ No Depth (inches): _____

Wetland Hydrology Present? Yes No

Describe Recorded Data (stream gauge, monitoring well, aerial photos, previous inspections), if available:

Remarks:

WETLAND DETERMINATION DATA FORM – Great Plains Region

Project/Site: Hawkeye Pipeline City/County: Williams Sampling Date: 08-06-2014
 Applicant/Owner: Hess Corporation State: ND Sampling Point: SW-35Up
 Investigator(s): CH, JS Section, Township, Range: 154N 95W 016
 Landform (hillslope, terrace, etc.): Agriculture field Local relief (concave, convex, none): None Slope (%): 1-3
 Subregion (LRR): Northern Great Plains Spring Wheat Region Lat: _____ Long: _____ Datum: _____
 Soil Map Unit Name: Zahl-Williams loams, 9 to 15 percent slopes NWI classification: None

Are climatic / hydrologic conditions on the site typical for this time of year? Yes No _____ (If no, explain in Remarks.)
 Are Vegetation No, Soil No, or Hydrology No significantly disturbed? Are "Normal Circumstances" present? Yes No _____
 Are Vegetation No, Soil No, or Hydrology No naturally problematic? (If needed, explain any answers in Remarks.)

SUMMARY OF FINDINGS – Attach site map showing sampling point locations, transects, important features, etc.

Hydrophytic Vegetation Present? Yes _____ No <input checked="" type="checkbox"/> Hydric Soil Present? Yes _____ No <input checked="" type="checkbox"/> Wetland Hydrology Present? Yes _____ No <input checked="" type="checkbox"/>	Is the Sampled Area within a Wetland? Yes _____ No <input checked="" type="checkbox"/>
Remarks: Area trampled by cattle	

VEGETATION – Use scientific names of plants.

Tree Stratum (Plot size: _____)	Absolute % Cover	Dominant Species?	Indicator Status	Dominance Test worksheet:
1. <u>Fraxinus pennsylvanica</u>	20	Y	FAC	Number of Dominant Species That Are OBL, FACW, or FAC (excluding FAC-): <u>1</u> (A) Total Number of Dominant Species Across All Strata: <u>4</u> (B) Percent of Dominant Species That Are OBL, FACW, or FAC: <u>25</u> (A/B)
2. _____	_____	_____	_____	
3. _____	_____	_____	_____	
4. _____	_____	_____	_____	
20 = Total Cover				Prevalence Index worksheet: Total % Cover of: _____ Multiply by: _____ OBL species _____ x 1 = _____ FACW species _____ x 2 = _____ FAC species <u>2</u> x 3 = <u>6</u> FACU species <u>2</u> x 4 = <u>8</u> UPL species <u>2</u> x 5 = <u>10</u> Column Totals: <u>6</u> (A) <u>24</u> (B) Prevalence Index = B/A = <u>4</u>
Sapling/Shrub Stratum (Plot size: _____)				
1. <u>Prunus virginiana</u>	10	_____	FACU	
2. <u>Symphoricarpos albus</u>	30	Y	UPL	
3. <u>Rosa sp.</u>	15	_____	_____	
4. _____	_____	_____	_____	
5. _____	_____	_____	_____	
55 = Total Cover				
Herb Stratum (Plot size: _____)				
1. <u>Bromus inermis</u>	60	Y	UPL	
2. <u>Cersium arvense</u>	25	Y	FACU	
3. <u>Thalictrum dasycarpum</u>	15	_____	FAC	
4. _____	_____	_____	_____	
5. _____	_____	_____	_____	
6. _____	_____	_____	_____	
7. _____	_____	_____	_____	
8. _____	_____	_____	_____	
9. _____	_____	_____	_____	
10. _____	_____	_____	_____	
100 = Total Cover				
Woody Vine Stratum (Plot size: _____)				
1. _____	_____	_____	_____	
2. _____	_____	_____	_____	
_____ = Total Cover				
% Bare Ground in Herb Stratum <u>0</u>				
Remarks:				

SOIL

Sampling Point: SW-35Up

Profile Description: (Describe to the depth needed to document the indicator or confirm the absence of indicators.)								
Depth (inches)	Matrix		Redox Features				Texture	Remarks
	Color (moist)	%	Color (moist)	%	Type ¹	Loc ²		
0-3	10YR3/2	100					L	
3-20	10YR5/4	100					SICL	

¹Type: C=Concentration, D=Depletion, RM=Reduced Matrix, CS=Covered or Coated Sand Grains. ²Location: PL=Pore Lining, M=Matrix.

Hydric Soil Indicators: (Applicable to all LRRs, unless otherwise noted.)			Indicators for Problematic Hydric Soils ³ :		
<input type="checkbox"/> Histosol (A1)	<input type="checkbox"/> Sandy Gleyed Matrix (S4)	<input type="checkbox"/> 1 cm Muck (A9) (LRR I, J)			
<input type="checkbox"/> Histic Epipedon (A2)	<input type="checkbox"/> Sandy Redox (S5)	<input type="checkbox"/> Coast Prairie Redox (A16) (LRR F, G, H)			
<input type="checkbox"/> Black Histic (A3)	<input type="checkbox"/> Stripped Matrix (S6)	<input type="checkbox"/> Dark Surface (S7) (LRR G)			
<input type="checkbox"/> Hydrogen Sulfide (A4)	<input type="checkbox"/> Loamy Mucky Mineral (F1)	<input type="checkbox"/> High Plains Depressions (F16)			
<input type="checkbox"/> Stratified Layers (A5) (LRR F)	<input type="checkbox"/> Loamy Gleyed Matrix (F2)	<input type="checkbox"/> (LRR H outside of MLRA 72 & 73)			
<input type="checkbox"/> 1 cm Muck (A9) (LRR F, G, H)	<input type="checkbox"/> Depleted Matrix (F3)	<input type="checkbox"/> Reduced Vertic (F18)			
<input type="checkbox"/> Depleted Below Dark Surface (A11)	<input type="checkbox"/> Redox Dark Surface (F6)	<input type="checkbox"/> Red Parent Material (TF2)			
<input type="checkbox"/> Thick Dark Surface (A12)	<input type="checkbox"/> Depleted Dark Surface (F7)	<input type="checkbox"/> Very Shallow Dark Surface (TF12)			
<input type="checkbox"/> Sandy Mucky Mineral (S1)	<input type="checkbox"/> Redox Depressions (F8)	<input type="checkbox"/> Other (Explain in Remarks)			
<input type="checkbox"/> 2.5 cm Mucky Peat or Peat (S2) (LRR G, H)	<input type="checkbox"/> High Plains Depressions (F16)	³ Indicators of hydrophytic vegetation and wetland hydrology must be present, unless disturbed or problematic.			
<input type="checkbox"/> 5 cm Mucky Peat or Peat (S3) (LRR F)	<input type="checkbox"/> (MLRA 72 & 73 of LRR H)				

Restrictive Layer (if present): Type: _____ Depth (inches): _____	Hydric Soil Present? Yes _____ No <input checked="" type="checkbox"/>
--------------------------------------------------------------------------------	---------------------------------------------------------------------------------

Remarks:

HYDROLOGY

Wetland Hydrology Indicators:		
Primary Indicators (minimum of one required; check all that apply)	Secondary Indicators (minimum of two required)	
<input type="checkbox"/> Surface Water (A1)	<input type="checkbox"/> Surface Soil Cracks (B6)	
<input type="checkbox"/> High Water Table (A2)	<input type="checkbox"/> Sparsely Vegetated Concave Surface (B8)	
<input type="checkbox"/> Saturation (A3)	<input type="checkbox"/> Drainage Patterns (B10)	
<input type="checkbox"/> Water Marks (B1)	<input type="checkbox"/> Oxidized Rhizospheres on Living Roots (C3)	
<input type="checkbox"/> Sediment Deposits (B2)	<input type="checkbox"/> (where tilled)	
<input type="checkbox"/> Drift Deposits (B3)	<input type="checkbox"/> Crayfish Burrows (C8)	
<input type="checkbox"/> Algal Mat or Crust (B4)	<input type="checkbox"/> Saturation Visible on Aerial Imagery (C9)	
<input type="checkbox"/> Iron Deposits (B5)	<input type="checkbox"/> Geomorphic Position (D2)	
<input type="checkbox"/> Inundation Visible on Aerial Imagery (B7)	<input type="checkbox"/> FAC-Neutral Test (D5)	
<input type="checkbox"/> Water-Stained Leaves (B9)	<input type="checkbox"/> Frost-Heave Hummocks (D7) (LRR F)	

Field Observations: Surface Water Present? Yes _____ No <input checked="" type="checkbox"/> Depth (inches): _____ Water Table Present? Yes _____ No <input checked="" type="checkbox"/> Depth (inches): >20 Saturation Present? (includes capillary fringe) Yes _____ No <input checked="" type="checkbox"/> Depth (inches): >20	Wetland Hydrology Present? Yes _____ No <input checked="" type="checkbox"/>
--------------------------------------------------------------------------------------------------------------------------------------------------------------------------------------------------------------------------------------------------------------------------------------------------------------------------------------------------------------------	---------------------------------------------------------------------------------------

Describe Recorded Data (stream gauge, monitoring well, aerial photos, previous inspections), if available:

Remarks:

WETLAND DETERMINATION DATA FORM – Great Plains Region

Project/Site: Hawkeye Pipeline City/County: Williams State: ND Sampling Date: 08-06-2014
 Applicant/Owner: Hess Corporation Sampling Point: SW-35Wet
 Investigator(s): CH, JS Section, Township, Range: 154N 95W 016
 Landform (hillslope, terrace, etc.): Roadside ditch Local relief (concave, convex, none): concave Slope (%): 3-5
 Subregion (LRR): Northern Great Plains Spring Wheat Region Lat: _____ Long: _____ Datum: _____
 Soil Map Unit Name: Zahl-Williams loams, 9 to 15 percent slopes NWI classification: None

Are climatic / hydrologic conditions on the site typical for this time of year? Yes No _____ (If no, explain in Remarks.)
 Are Vegetation No, Soil No, or Hydrology No significantly disturbed? Are "Normal Circumstances" present? Yes No _____
 Are Vegetation No, Soil No, or Hydrology No naturally problematic? (If needed, explain any answers in Remarks.)

SUMMARY OF FINDINGS – Attach site map showing sampling point locations, transects, important features, etc.

Hydrophytic Vegetation Present? Yes <input checked="" type="checkbox"/> No _____ Hydric Soil Present? Yes <input checked="" type="checkbox"/> No _____ Wetland Hydrology Present? Yes <input checked="" type="checkbox"/> No _____	Is the Sampled Area within a Wetland? Yes <input checked="" type="checkbox"/> No _____
Remarks: _____ _____ _____	

VEGETATION – Use scientific names of plants.

Tree Stratum (Plot size: _____)	Absolute % Cover	Dominant Species?	Indicator Status	Dominance Test worksheet:														
1. <u>Ulmus americanus</u>	25	Y	FAC	Number of Dominant Species That Are OBL, FACW, or FAC (excluding FAC-): <u>3</u> (A) Total Number of Dominant Species Across All Strata: <u>4</u> (B) Percent of Dominant Species That Are OBL, FACW, or FAC: <u>75</u> (A/B)														
2. _____	_____	_____	_____															
3. _____	_____	_____	_____															
4. _____	_____	_____	_____															
25 = Total Cover				Prevalence Index worksheet: <table style="width: 100%; border-collapse: collapse;"> <tr> <td style="width: 50%; text-align: center;">Total % Cover of:</td> <td style="width: 50%; text-align: center;">Multiply by:</td> </tr> <tr> <td>OBL species <u>1</u></td> <td>x 1 = <u>1</u></td> </tr> <tr> <td>FACW species <u>3</u></td> <td>x 2 = <u>6</u></td> </tr> <tr> <td>FAC species <u>2</u></td> <td>x 3 = <u>6</u></td> </tr> <tr> <td>FACU species <u>2</u></td> <td>x 4 = <u>8</u></td> </tr> <tr> <td>UPL species <u>0</u></td> <td>x 5 = <u>0</u></td> </tr> <tr> <td>Column Totals: <u>8</u> (A)</td> <td><u>21</u> (B)</td> </tr> </table> Prevalence Index = B/A = <u>2.625</u>	Total % Cover of:	Multiply by:	OBL species <u>1</u>	x 1 = <u>1</u>	FACW species <u>3</u>	x 2 = <u>6</u>	FAC species <u>2</u>	x 3 = <u>6</u>	FACU species <u>2</u>	x 4 = <u>8</u>	UPL species <u>0</u>	x 5 = <u>0</u>	Column Totals: <u>8</u> (A)	<u>21</u> (B)
Total % Cover of:	Multiply by:																	
OBL species <u>1</u>	x 1 = <u>1</u>																	
FACW species <u>3</u>	x 2 = <u>6</u>																	
FAC species <u>2</u>	x 3 = <u>6</u>																	
FACU species <u>2</u>	x 4 = <u>8</u>																	
UPL species <u>0</u>	x 5 = <u>0</u>																	
Column Totals: <u>8</u> (A)	<u>21</u> (B)																	
15 = Total Cover																		
Sapling/Shrub Stratum (Plot size: _____)																		
1. <u>Cornus sericea</u>	15	Y	FACW															
2. _____	_____	_____	_____															
3. _____	_____	_____	_____															
4. _____	_____	_____	_____															
5. _____	_____	_____	_____															
15 = Total Cover																		
Herb Stratum (Plot size: _____)																		
1. <u>Hordeum jubatum</u>	15	_____	FACW															
2. <u>Scirpus atrovirens</u>	15	_____	OBL															
3. <u>Carex vulpinoidea</u>	25	Y	FACW															
4. <u>Poa pratensis</u>	40	Y	FACU															
5. <u>Cirsium arvense</u>	10	_____	FACU															
6. <u>Plantago major</u>	10	_____	FAC															
7. _____	_____	_____	_____															
8. _____	_____	_____	_____															
9. _____	_____	_____	_____															
10. _____	_____	_____	_____															
115 = Total Cover																		
Woody Vine Stratum (Plot size: _____)																		
1. _____	_____	_____	_____															
2. _____	_____	_____	_____															
_____ = Total Cover																		
% Bare Ground in Herb Stratum <u>0</u>																		
Remarks: _____ _____ _____																		

SOIL

Sampling Point: SW-35Wet

Profile Description: (Describe to the depth needed to document the indicator or confirm the absence of indicators.)

Depth (inches)	Matrix		Redox Features				Texture	Remarks
	Color (moist)	%	Color (moist)	%	Type ¹	Loc ²		
0-12	10YR5/1	80	10YR4/6	20			SICL	

¹Type: C=Concentration, D=Depletion, RM=Reduced Matrix, CS=Covered or Coated Sand Grains. ²Location: PL=Pore Lining, M=Matrix.

Hydric Soil Indicators: (Applicable to all LRRs, unless otherwise noted.)

- Histosol (A1)
- Histic Epipedon (A2)
- Black Histic (A3)
- Hydrogen Sulfide (A4)
- Stratified Layers (A5) (LRR F)
- 1 cm Muck (A9) (LRR F, G, H)
- Depleted Below Dark Surface (A11)
- Thick Dark Surface (A12)
- Sandy Mucky Mineral (S1)
- 2.5 cm Mucky Peat or Peat (S2) (LRR G, H)
- 5 cm Mucky Peat or Peat (S3) (LRR F)
- Sandy Gleyed Matrix (S4)
- Sandy Redox (S5)
- Stripped Matrix (S6)
- Loamy Mucky Mineral (F1)
- Loamy Gleyed Matrix (F2)
- Depleted Matrix (F3)
- Redox Dark Surface (F6)
- Depleted Dark Surface (F7)
- Redox Depressions (F8)
- High Plains Depressions (F16)

Indicators for Problematic Hydric Soils³:

- 1 cm Muck (A9) (LRR I, J)
- Coast Prairie Redox (A16) (LRR F, G, H)
- Dark Surface (S7) (LRR G)
- High Plains Depressions (F16)
- (LRR H outside of MLRA 72 & 73)
- Reduced Vertic (F18)
- Red Parent Material (TF2)
- Very Shallow Dark Surface (TF12)
- Other (Explain in Remarks)

³Indicators of hydrophytic vegetation and wetland hydrology must be present, unless disturbed or problematic.

Restrictive Layer (if present):

Type: _____
Depth (inches): _____

Hydric Soil Present? Yes No

Remarks:

HYDROLOGY

Wetland Hydrology Indicators:

Primary Indicators (minimum of one required; check all that apply)

- Surface Water (A1)
- High Water Table (A2)
- Saturation (A3)
- Water Marks (B1)
- Sediment Deposits (B2)
- Drift Deposits (B3)
- Algal Mat or Crust (B4)
- Iron Deposits (B5)
- Inundation Visible on Aerial Imagery (B7)
- Water-Stained Leaves (B9)
- Salt Crust (B11)
- Aquatic Invertebrates (B13)
- Hydrogen Sulfide Odor (C1)
- Dry-Season Water Table (C2)
- Oxidized Rhizospheres on Living Roots (C3) (where not tilled)
- Presence of Reduced Iron (C4)
- Thin Muck Surface (C7)
- Other (Explain in Remarks)

Secondary Indicators (minimum of two required)

- Surface Soil Cracks (B6)
- Sparsely Vegetated Concave Surface (B8)
- Drainage Patterns (B10)
- Oxidized Rhizospheres on Living Roots (C3) (where tilled)
- Crayfish Burrows (C8)
- Saturation Visible on Aerial Imagery (C9)
- Geomorphic Position (D2)
- FAC-Neutral Test (D5)
- Frost-Heave Hummocks (D7) (LRR F)

Field Observations:

Surface Water Present? Yes _____ No Depth (inches): _____
 Water Table Present? Yes _____ No Depth (inches): _____
 Saturation Present? (includes capillary fringe) Yes _____ No Depth (inches): _____

Wetland Hydrology Present? Yes No

Describe Recorded Data (stream gauge, monitoring well, aerial photos, previous inspections), if available:

Remarks:

WETLAND DETERMINATION DATA FORM – Great Plains Region

Project/Site: _____ City/County: _____ Sampling Date: _____
 Applicant/Owner: _____ State: _____ Sampling Point: _____
 Investigator(s): _____ Section, Township, Range: _____
 Landform (hillslope, terrace, etc.): _____ Local relief (concave, convex, none): _____ Slope (%): _____
 Subregion (LRR): _____ Lat: _____ Long: _____ Datum: _____
 Soil Map Unit Name: _____ NWI classification: _____

Are climatic / hydrologic conditions on the site typical for this time of year? Yes _____ No _____ (If no, explain in Remarks.)
 Are Vegetation _____, Soil _____, or Hydrology _____ significantly disturbed? Are "Normal Circumstances" present? Yes _____ No _____
 Are Vegetation _____, Soil _____, or Hydrology _____ naturally problematic? (If needed, explain any answers in Remarks.)

SUMMARY OF FINDINGS – Attach site map showing sampling point locations, transects, important features, etc.

Hydrophytic Vegetation Present? Yes _____ No _____ Hydric Soil Present? Yes _____ No _____ Wetland Hydrology Present? Yes _____ No _____	Is the Sampled Area within a Wetland? Yes _____ No _____
Remarks: _____ _____ _____	

VEGETATION – Use scientific names of plants.

Tree Stratum (Plot size: _____)	Absolute % Cover	Dominant Species?	Indicator Status	
1. _____	_____	_____	_____	
2. _____	_____	_____	_____	
3. _____	_____	_____	_____	
4. _____	_____	_____	_____	
_____ = Total Cover				
Sapling/Shrub Stratum (Plot size: _____)				
1. _____	_____	_____	_____	
2. _____	_____	_____	_____	
3. _____	_____	_____	_____	
4. _____	_____	_____	_____	
5. _____	_____	_____	_____	
_____ = Total Cover				
Herb Stratum (Plot size: _____)				
1. _____	_____	_____	_____	
2. _____	_____	_____	_____	
3. _____	_____	_____	_____	
4. _____	_____	_____	_____	
5. _____	_____	_____	_____	
6. _____	_____	_____	_____	
7. _____	_____	_____	_____	
8. _____	_____	_____	_____	
9. _____	_____	_____	_____	
10. _____	_____	_____	_____	
_____ = Total Cover				
Woody Vine Stratum (Plot size: _____)				
1. _____	_____	_____	_____	
2. _____	_____	_____	_____	
_____ = Total Cover				
% Bare Ground in Herb Stratum _____				

Dominance Test worksheet:
 Number of Dominant Species That Are OBL, FACW, or FAC (excluding FAC-): _____ (A)
 Total Number of Dominant Species Across All Strata: _____ (B)
 Percent of Dominant Species That Are OBL, FACW, or FAC: _____ (A/B)

Prevalence Index worksheet:
 Total % Cover of: _____ Multiply by: _____
 OBL species _____ x 1 = _____
 FACW species _____ x 2 = _____
 FAC species _____ x 3 = _____
 FACU species _____ x 4 = _____
 UPL species _____ x 5 = _____
 Column Totals: _____ (A) _____ (B)
 Prevalence Index = B/A = _____

Hydrophytic Vegetation Indicators:
 ___ 1 - Rapid Test for Hydrophytic Vegetation
 ___ 2 - Dominance Test is >50%
 ___ 3 - Prevalence Index is ≤3.0¹
 ___ 4 - Morphological Adaptations¹ (Provide supporting data in Remarks or on a separate sheet)
 ___ Problematic Hydrophytic Vegetation¹ (Explain)

¹Indicators of hydric soil and wetland hydrology must be present, unless disturbed or problematic.

Hydrophytic Vegetation Present? Yes _____ No _____

Remarks: _____

SOIL

Sampling Point: _____

Profile Description: (Describe to the depth needed to document the indicator or confirm the absence of indicators.)

Depth (inches)	Matrix		Redox Features				Texture	Remarks
	Color (moist)	%	Color (moist)	%	Type ¹	Loc ²		

¹Type: C=Concentration, D=Depletion, RM=Reduced Matrix, CS=Covered or Coated Sand Grains. ²Location: PL=Pore Lining, M=Matrix.

<p>Hydric Soil Indicators: (Applicable to all LRRs, unless otherwise noted.)</p> <p>___ Histosol (A1)</p> <p>___ Histic Epipedon (A2)</p> <p>___ Black Histic (A3)</p> <p>___ Hydrogen Sulfide (A4)</p> <p>___ Stratified Layers (A5) (LRR F)</p> <p>___ 1 cm Muck (A9) (LRR F, G, H)</p> <p>___ Depleted Below Dark Surface (A11)</p> <p>___ Thick Dark Surface (A12)</p> <p>___ Sandy Mucky Mineral (S1)</p> <p>___ 2.5 cm Mucky Peat or Peat (S2) (LRR G, H)</p> <p>___ 5 cm Mucky Peat or Peat (S3) (LRR F)</p>	<p>___ Sandy Gleyed Matrix (S4)</p> <p>___ Sandy Redox (S5)</p> <p>___ Stripped Matrix (S6)</p> <p>___ Loamy Mucky Mineral (F1)</p> <p>___ Loamy Gleyed Matrix (F2)</p> <p>___ Depleted Matrix (F3)</p> <p>___ Redox Dark Surface (F6)</p> <p>___ Depleted Dark Surface (F7)</p> <p>___ Redox Depressions (F8)</p> <p>___ High Plains Depressions (F16)</p> <p>(MLRA 72 & 73 of LRR H)</p>	<p>Indicators for Problematic Hydric Soils³:</p> <p>___ 1 cm Muck (A9) (LRR I, J)</p> <p>___ Coast Prairie Redox (A16) (LRR F, G, H)</p> <p>___ Dark Surface (S7) (LRR G)</p> <p>___ High Plains Depressions (F16)</p> <p>(LRR H outside of MLRA 72 & 73)</p> <p>___ Reduced Vertic (F18)</p> <p>___ Red Parent Material (TF2)</p> <p>___ Very Shallow Dark Surface (TF12)</p> <p>___ Other (Explain in Remarks)</p> <p>³Indicators of hydrophytic vegetation and wetland hydrology must be present, unless disturbed or problematic.</p>
----------------------------------------------------------------------------------------------------------------------------------------------------------------------------------------------------------------------------------------------------------------------------------------------------------------------------------------------------------------------------------------------------------------------------------------------------------------------------------------------------------------------------	-------------------------------------------------------------------------------------------------------------------------------------------------------------------------------------------------------------------------------------------------------------------------------------------------------------------------------------------------------------------------------------------------------	-----------------------------------------------------------------------------------------------------------------------------------------------------------------------------------------------------------------------------------------------------------------------------------------------------------------------------------------------------------------------------------------------------------------------------------------------------------------------------------------------------------------------------------------------------------------------------------

<p>Restrictive Layer (if present):</p> <p>Type: _____</p> <p>Depth (inches): _____</p>	<p>Hydric Soil Present? Yes _____ No _____</p>
-----------------------------------------------------------------------------------------------	-------------------------------------------------------

Remarks: _____

HYDROLOGY

<p>Wetland Hydrology Indicators:</p> <p><u>Primary Indicators (minimum of one required; check all that apply)</u></p> <p>___ Surface Water (A1)</p> <p>___ High Water Table (A2)</p> <p>___ Saturation (A3)</p> <p>___ Water Marks (B1)</p> <p>___ Sediment Deposits (B2)</p> <p>___ Drift Deposits (B3)</p> <p>___ Algal Mat or Crust (B4)</p> <p>___ Iron Deposits (B5)</p> <p>___ Inundation Visible on Aerial Imagery (B7)</p> <p>___ Water-Stained Leaves (B9)</p>		<p><u>Secondary Indicators (minimum of two required)</u></p> <p>___ Salt Crust (B11)</p> <p>___ Aquatic Invertebrates (B13)</p> <p>___ Hydrogen Sulfide Odor (C1)</p> <p>___ Dry-Season Water Table (C2)</p> <p>___ Oxidized Rhizospheres on Living Roots (C3)</p> <p>(where not tilled)</p> <p>___ Presence of Reduced Iron (C4)</p> <p>___ Thin Muck Surface (C7)</p> <p>___ Other (Explain in Remarks)</p>	<p>___ Surface Soil Cracks (B6)</p> <p>___ Sparsely Vegetated Concave Surface (B8)</p> <p>___ Drainage Patterns (B10)</p> <p>___ Oxidized Rhizospheres on Living Roots (C3)</p> <p>(where tilled)</p> <p>___ Crayfish Burrows (C8)</p> <p>___ Saturation Visible on Aerial Imagery (C9)</p> <p>___ Geomorphic Position (D2)</p> <p>___ FAC-Neutral Test (D5)</p> <p>___ Frost-Heave Hummocks (D7) (LRR F)</p>
--------------------------------------------------------------------------------------------------------------------------------------------------------------------------------------------------------------------------------------------------------------------------------------------------------------------------------------------------------------------------------------------------------------------------------------------------------------------------------	--	----------------------------------------------------------------------------------------------------------------------------------------------------------------------------------------------------------------------------------------------------------------------------------------------------------------------------------------------------------------------------------------------------------------------	----------------------------------------------------------------------------------------------------------------------------------------------------------------------------------------------------------------------------------------------------------------------------------------------------------------------------------------------------------------------------------------------------------------------

<p>Field Observations:</p> <p>Surface Water Present? Yes _____ No _____ Depth (inches): _____</p> <p>Water Table Present? Yes _____ No _____ Depth (inches): _____</p> <p>Saturation Present? Yes _____ No _____ Depth (inches): _____ (includes capillary fringe)</p>	<p>Wetland Hydrology Present? Yes _____ No _____</p>
-----------------------------------------------------------------------------------------------------------------------------------------------------------------------------------------------------------------------------------------------------------------------------------	-------------------------------------------------------------

Describe Recorded Data (stream gauge, monitoring well, aerial photos, previous inspections), if available: _____

Remarks: _____

WETLAND DETERMINATION DATA FORM – Great Plains Region

Project/Site: _____ City/County: _____ Sampling Date: _____
 Applicant/Owner: _____ State: _____ Sampling Point: _____
 Investigator(s): _____ Section, Township, Range: _____
 Landform (hillslope, terrace, etc.): _____ Local relief (concave, convex, none): _____ Slope (%): _____
 Subregion (LRR): _____ Lat: _____ Long: _____ Datum: _____
 Soil Map Unit Name: _____ NWI classification: _____

Are climatic / hydrologic conditions on the site typical for this time of year? Yes _____ No _____ (If no, explain in Remarks.)
 Are Vegetation _____, Soil _____, or Hydrology _____ significantly disturbed? Are "Normal Circumstances" present? Yes _____ No _____
 Are Vegetation _____, Soil _____, or Hydrology _____ naturally problematic? (If needed, explain any answers in Remarks.)

SUMMARY OF FINDINGS – Attach site map showing sampling point locations, transects, important features, etc.

Hydrophytic Vegetation Present? Yes _____ No _____ Hydric Soil Present? Yes _____ No _____ Wetland Hydrology Present? Yes _____ No _____	Is the Sampled Area within a Wetland? Yes _____ No _____
Remarks: _____ _____ _____	

VEGETATION – Use scientific names of plants.

<u>Tree Stratum</u> (Plot size: _____)	Absolute % Cover	Dominant Species?	Indicator Status	Dominance Test worksheet:
1. _____	_____	_____	_____	Number of Dominant Species That Are OBL, FACW, or FAC (excluding FAC-): _____ (A) Total Number of Dominant Species Across All Strata: _____ (B) Percent of Dominant Species That Are OBL, FACW, or FAC: _____ (A/B)
2. _____	_____	_____	_____	
3. _____	_____	_____	_____	
4. _____	_____	_____	_____	
_____ = Total Cover				Prevalence Index worksheet: Total % Cover of: _____ Multiply by: _____ OBL species _____ x 1 = _____ FACW species _____ x 2 = _____ FAC species _____ x 3 = _____ FACU species _____ x 4 = _____ UPL species _____ x 5 = _____ Column Totals: _____ (A) _____ (B) Prevalence Index = B/A = _____
Sapling/Shrub Stratum				
1. _____	_____	_____	_____	
2. _____	_____	_____	_____	
3. _____	_____	_____	_____	
4. _____	_____	_____	_____	
5. _____	_____	_____	_____	
_____ = Total Cover				Hydrophytic Vegetation Indicators: ___ 1 - Rapid Test for Hydrophytic Vegetation ___ 2 - Dominance Test is >50% ___ 3 - Prevalence Index is $\leq 3.0^1$ ___ 4 - Morphological Adaptations ¹ (Provide supporting data in Remarks or on a separate sheet) ___ Problematic Hydrophytic Vegetation ¹ (Explain) ¹ Indicators of hydric soil and wetland hydrology must be present, unless disturbed or problematic.
Herb Stratum				
1. _____	_____	_____	_____	
2. _____	_____	_____	_____	
3. _____	_____	_____	_____	
4. _____	_____	_____	_____	
5. _____	_____	_____	_____	
6. _____	_____	_____	_____	
7. _____	_____	_____	_____	
8. _____	_____	_____	_____	
9. _____	_____	_____	_____	
10. _____	_____	_____	_____	
_____ = Total Cover				Hydrophytic Vegetation Present? Yes _____ No _____
Woody Vine Stratum				
1. _____	_____	_____	_____	
2. _____	_____	_____	_____	
_____ = Total Cover				
% Bare Ground in Herb Stratum _____				
Remarks: _____ _____ _____				

SOIL

Sampling Point: _____

Profile Description: (Describe to the depth needed to document the indicator or confirm the absence of indicators.)

Depth (inches)	Matrix		Redox Features				Texture	Remarks
	Color (moist)	%	Color (moist)	%	Type ¹	Loc ²		

¹Type: C=Concentration, D=Depletion, RM=Reduced Matrix, CS=Covered or Coated Sand Grains. ²Location: PL=Pore Lining, M=Matrix.

Hydric Soil Indicators: (Applicable to all LRRs, unless otherwise noted.)

- Histosol (A1)
- Histic Epipedon (A2)
- Black Histic (A3)
- Hydrogen Sulfide (A4)
- Stratified Layers (A5) (LRR F)
- 1 cm Muck (A9) (LRR F, G, H)
- Depleted Below Dark Surface (A11)
- Thick Dark Surface (A12)
- Sandy Mucky Mineral (S1)
- 2.5 cm Mucky Peat or Peat (S2) (LRR G, H)
- 5 cm Mucky Peat or Peat (S3) (LRR F)
- Sandy Gleyed Matrix (S4)
- Sandy Redox (S5)
- Stripped Matrix (S6)
- Loamy Mucky Mineral (F1)
- Loamy Gleyed Matrix (F2)
- Depleted Matrix (F3)
- Redox Dark Surface (F6)
- Depleted Dark Surface (F7)
- Redox Depressions (F8)
- High Plains Depressions (F16)

Indicators for Problematic Hydric Soils³:

- 1 cm Muck (A9) (LRR I, J)
- Coast Prairie Redox (A16) (LRR F, G, H)
- Dark Surface (S7) (LRR G)
- High Plains Depressions (F16)
- (LRR H outside of MLRA 72 & 73)**
- Reduced Vertic (F18)
- Red Parent Material (TF2)
- Very Shallow Dark Surface (TF12)
- Other (Explain in Remarks)

³Indicators of hydrophytic vegetation and wetland hydrology must be present, unless disturbed or problematic.

Restrictive Layer (if present):

Type: _____

Depth (inches): _____

Hydric Soil Present? Yes _____ No _____

Remarks:

HYDROLOGY

Wetland Hydrology Indicators:

Primary Indicators (minimum of one required; check all that apply)

- Surface Water (A1)
- High Water Table (A2)
- Saturation (A3)
- Water Marks (B1)
- Sediment Deposits (B2)
- Drift Deposits (B3)
- Algal Mat or Crust (B4)
- Iron Deposits (B5)
- Inundation Visible on Aerial Imagery (B7)
- Water-Stained Leaves (B9)
- Salt Crust (B11)
- Aquatic Invertebrates (B13)
- Hydrogen Sulfide Odor (C1)
- Dry-Season Water Table (C2)
- Oxidized Rhizospheres on Living Roots (C3)
- (where not tilled)**
- Presence of Reduced Iron (C4)
- Thin Muck Surface (C7)
- Other (Explain in Remarks)

Secondary Indicators (minimum of two required)

- Surface Soil Cracks (B6)
- Sparsely Vegetated Concave Surface (B8)
- Drainage Patterns (B10)
- Oxidized Rhizospheres on Living Roots (C3)
- (where tilled)**
- Crayfish Burrows (C8)
- Saturation Visible on Aerial Imagery (C9)
- Geomorphic Position (D2)
- FAC-Neutral Test (D5)
- Frost-Heave Hummocks (D7) (LRR F)

Field Observations:

Surface Water Present? Yes _____ No _____ Depth (inches): _____

Water Table Present? Yes _____ No _____ Depth (inches): _____

Saturation Present? Yes _____ No _____ Depth (inches): _____
(includes capillary fringe)

Wetland Hydrology Present? Yes _____ No _____

Describe Recorded Data (stream gauge, monitoring well, aerial photos, previous inspections), if available:

Remarks:

WETLAND DETERMINATION DATA FORM – Great Plains Region

Project/Site: _____ City/County: _____ Sampling Date: _____
 Applicant/Owner: _____ State: _____ Sampling Point: _____
 Investigator(s): _____ Section, Township, Range: _____
 Landform (hillslope, terrace, etc.): _____ Local relief (concave, convex, none): _____ Slope (%): _____
 Subregion (LRR): _____ Lat: _____ Long: _____ Datum: _____
 Soil Map Unit Name: _____ NWI classification: _____

Are climatic / hydrologic conditions on the site typical for this time of year? Yes _____ No _____ (If no, explain in Remarks.)
 Are Vegetation _____, Soil _____, or Hydrology _____ significantly disturbed? Are "Normal Circumstances" present? Yes _____ No _____
 Are Vegetation _____, Soil _____, or Hydrology _____ naturally problematic? (If needed, explain any answers in Remarks.)

SUMMARY OF FINDINGS – Attach site map showing sampling point locations, transects, important features, etc.

Hydrophytic Vegetation Present? Yes _____ No _____ Hydric Soil Present? Yes _____ No _____ Wetland Hydrology Present? Yes _____ No _____	Is the Sampled Area within a Wetland? Yes _____ No _____
Remarks: _____ _____ _____	

VEGETATION – Use scientific names of plants.

<u>Tree Stratum</u> (Plot size: _____)	Absolute % Cover	Dominant Species?	Indicator Status	
1. _____	_____	_____	_____	
2. _____	_____	_____	_____	
3. _____	_____	_____	_____	
4. _____	_____	_____	_____	
_____ = Total Cover				
<u>Sapling/Shrub Stratum</u> (Plot size: _____)				
1. _____	_____	_____	_____	
2. _____	_____	_____	_____	
3. _____	_____	_____	_____	
4. _____	_____	_____	_____	
5. _____	_____	_____	_____	
_____ = Total Cover				
<u>Herb Stratum</u> (Plot size: _____)				
1. _____	_____	_____	_____	
2. _____	_____	_____	_____	
3. _____	_____	_____	_____	
4. _____	_____	_____	_____	
5. _____	_____	_____	_____	
6. _____	_____	_____	_____	
7. _____	_____	_____	_____	
8. _____	_____	_____	_____	
9. _____	_____	_____	_____	
10. _____	_____	_____	_____	
_____ = Total Cover				
<u>Woody Vine Stratum</u> (Plot size: _____)				
1. _____	_____	_____	_____	
2. _____	_____	_____	_____	
_____ = Total Cover				
% Bare Ground in Herb Stratum _____				

Dominance Test worksheet:
 Number of Dominant Species That Are OBL, FACW, or FAC (excluding FAC-): _____ (A)
 Total Number of Dominant Species Across All Strata: _____ (B)
 Percent of Dominant Species That Are OBL, FACW, or FAC: _____ (A/B)

Prevalence Index worksheet:
 Total % Cover of: _____ Multiply by: _____
 OBL species _____ x 1 = _____
 FACW species _____ x 2 = _____
 FAC species _____ x 3 = _____
 FACU species _____ x 4 = _____
 UPL species _____ x 5 = _____
 Column Totals: _____ (A) _____ (B)
 Prevalence Index = B/A = _____

Hydrophytic Vegetation Indicators:
 ___ 1 - Rapid Test for Hydrophytic Vegetation
 ___ 2 - Dominance Test is >50%
 ___ 3 - Prevalence Index is ≤3.0¹
 ___ 4 - Morphological Adaptations¹ (Provide supporting data in Remarks or on a separate sheet)
 ___ Problematic Hydrophytic Vegetation¹ (Explain)

¹Indicators of hydric soil and wetland hydrology must be present, unless disturbed or problematic.

Hydrophytic Vegetation Present? Yes _____ No _____

Remarks: _____

SOIL

Sampling Point: _____

Profile Description: (Describe to the depth needed to document the indicator or confirm the absence of indicators.)

Depth (inches)	Matrix		Redox Features				Texture	Remarks
	Color (moist)	%	Color (moist)	%	Type ¹	Loc ²		

¹Type: C=Concentration, D=Depletion, RM=Reduced Matrix, CS=Covered or Coated Sand Grains. ²Location: PL=Pore Lining, M=Matrix.

Hydric Soil Indicators: (Applicable to all LRRs, unless otherwise noted.)

- Histosol (A1)
- Histic Epipedon (A2)
- Black Histic (A3)
- Hydrogen Sulfide (A4)
- Stratified Layers (A5) **(LRR F)**
- 1 cm Muck (A9) **(LRR F, G, H)**
- Depleted Below Dark Surface (A11)
- Thick Dark Surface (A12)
- Sandy Mucky Mineral (S1)
- 2.5 cm Mucky Peat or Peat (S2) **(LRR G, H)**
- 5 cm Mucky Peat or Peat (S3) **(LRR F)**
- Sandy Gleyed Matrix (S4)
- Sandy Redox (S5)
- Stripped Matrix (S6)
- Loamy Mucky Mineral (F1)
- Loamy Gleyed Matrix (F2)
- Depleted Matrix (F3)
- Redox Dark Surface (F6)
- Depleted Dark Surface (F7)
- Redox Depressions (F8)
- High Plains Depressions (F16) **(MLRA 72 & 73 of LRR H)**

Indicators for Problematic Hydric Soils³:

- 1 cm Muck (A9) **(LRR I, J)**
- Coast Prairie Redox (A16) **(LRR F, G, H)**
- Dark Surface (S7) **(LRR G)**
- High Plains Depressions (F16) **(LRR H outside of MLRA 72 & 73)**
- Reduced Vertic (F18)
- Red Parent Material (TF2)
- Very Shallow Dark Surface (TF12)
- Other (Explain in Remarks)

³Indicators of hydrophytic vegetation and wetland hydrology must be present, unless disturbed or problematic.

Restrictive Layer (if present):

Type: _____
Depth (inches): _____

Hydric Soil Present? Yes _____ No _____

Remarks:

HYDROLOGY

Wetland Hydrology Indicators:

Primary Indicators (minimum of one required; check all that apply)

- Surface Water (A1)
- High Water Table (A2)
- Saturation (A3)
- Water Marks (B1)
- Sediment Deposits (B2)
- Drift Deposits (B3)
- Algal Mat or Crust (B4)
- Iron Deposits (B5)
- Inundation Visible on Aerial Imagery (B7)
- Water-Stained Leaves (B9)
- Salt Crust (B11)
- Aquatic Invertebrates (B13)
- Hydrogen Sulfide Odor (C1)
- Dry-Season Water Table (C2)
- Oxidized Rhizospheres on Living Roots (C3) **(where not tilled)**
- Presence of Reduced Iron (C4)
- Thin Muck Surface (C7)
- Other (Explain in Remarks)

Secondary Indicators (minimum of two required)

- Surface Soil Cracks (B6)
- Sparsely Vegetated Concave Surface (B8)
- Drainage Patterns (B10)
- Oxidized Rhizospheres on Living Roots (C3) **(where tilled)**
- Crayfish Burrows (C8)
- Saturation Visible on Aerial Imagery (C9)
- Geomorphic Position (D2)
- FAC-Neutral Test (D5)
- Frost-Heave Hummocks (D7) **(LRR F)**

Field Observations:

Surface Water Present? Yes _____ No _____ Depth (inches): _____
 Water Table Present? Yes _____ No _____ Depth (inches): _____
 Saturation Present? Yes _____ No _____ Depth (inches): _____
 (includes capillary fringe)

Wetland Hydrology Present? Yes _____ No _____

Describe Recorded Data (stream gauge, monitoring well, aerial photos, previous inspections), if available:

Remarks:

WETLAND DETERMINATION DATA FORM – Great Plains Region

Project/Site: _____ City/County: _____ Sampling Date: _____
 Applicant/Owner: _____ State: _____ Sampling Point: _____
 Investigator(s): _____ Section, Township, Range: _____
 Landform (hillslope, terrace, etc.): _____ Local relief (concave, convex, none): _____ Slope (%): _____
 Subregion (LRR): _____ Lat: _____ Long: _____ Datum: _____
 Soil Map Unit Name: _____ NWI classification: _____

Are climatic / hydrologic conditions on the site typical for this time of year? Yes _____ No _____ (If no, explain in Remarks.)
 Are Vegetation _____, Soil _____, or Hydrology _____ significantly disturbed? Are "Normal Circumstances" present? Yes _____ No _____
 Are Vegetation _____, Soil _____, or Hydrology _____ naturally problematic? (If needed, explain any answers in Remarks.)

SUMMARY OF FINDINGS – Attach site map showing sampling point locations, transects, important features, etc.

Hydrophytic Vegetation Present? Yes _____ No _____ Hydric Soil Present? Yes _____ No _____ Wetland Hydrology Present? Yes _____ No _____	Is the Sampled Area within a Wetland? Yes _____ No _____
Remarks: _____ _____ _____	

VEGETATION – Use scientific names of plants.

Tree Stratum (Plot size: _____)	Absolute % Cover	Dominant Species?	Indicator Status	
1. _____	_____	_____	_____	
2. _____	_____	_____	_____	
3. _____	_____	_____	_____	
4. _____	_____	_____	_____	
_____ = Total Cover				
Sapling/Shrub Stratum (Plot size: _____)				
1. _____	_____	_____	_____	
2. _____	_____	_____	_____	
3. _____	_____	_____	_____	
4. _____	_____	_____	_____	
5. _____	_____	_____	_____	
_____ = Total Cover				
Herb Stratum (Plot size: _____)				
1. _____	_____	_____	_____	
2. _____	_____	_____	_____	
3. _____	_____	_____	_____	
4. _____	_____	_____	_____	
5. _____	_____	_____	_____	
6. _____	_____	_____	_____	
7. _____	_____	_____	_____	
8. _____	_____	_____	_____	
9. _____	_____	_____	_____	
10. _____	_____	_____	_____	
_____ = Total Cover				
Woody Vine Stratum (Plot size: _____)				
1. _____	_____	_____	_____	
2. _____	_____	_____	_____	
_____ = Total Cover				
% Bare Ground in Herb Stratum _____				

Dominance Test worksheet:
 Number of Dominant Species That Are OBL, FACW, or FAC (excluding FAC-): _____ (A)
 Total Number of Dominant Species Across All Strata: _____ (B)
 Percent of Dominant Species That Are OBL, FACW, or FAC: _____ (A/B)

Prevalence Index worksheet:
 Total % Cover of: _____ Multiply by: _____
 OBL species _____ x 1 = _____
 FACW species _____ x 2 = _____
 FAC species _____ x 3 = _____
 FACU species _____ x 4 = _____
 UPL species _____ x 5 = _____
 Column Totals: _____ (A) _____ (B)
 Prevalence Index = B/A = _____

Hydrophytic Vegetation Indicators:
 1 - Rapid Test for Hydrophytic Vegetation
 2 - Dominance Test is >50%
 3 - Prevalence Index is ≤3.0¹
 4 - Morphological Adaptations¹ (Provide supporting data in Remarks or on a separate sheet)
 Problematic Hydrophytic Vegetation¹ (Explain)

¹Indicators of hydric soil and wetland hydrology must be present, unless disturbed or problematic.

Hydrophytic Vegetation Present? Yes _____ No _____

Remarks: _____

SOIL

Sampling Point: _____

Profile Description: (Describe to the depth needed to document the indicator or confirm the absence of indicators.)

Depth (inches)	Matrix		Redox Features				Texture	Remarks
	Color (moist)	%	Color (moist)	%	Type ¹	Loc ²		

¹Type: C=Concentration, D=Depletion, RM=Reduced Matrix, CS=Covered or Coated Sand Grains. ²Location: PL=Pore Lining, M=Matrix.

<p>Hydric Soil Indicators: (Applicable to all LRRs, unless otherwise noted.)</p> <p> <input type="checkbox"/> Histosol (A1) <input type="checkbox"/> Histic Epipedon (A2) <input type="checkbox"/> Black Histic (A3) <input type="checkbox"/> Hydrogen Sulfide (A4) <input type="checkbox"/> Stratified Layers (A5) (LRR F) <input type="checkbox"/> 1 cm Muck (A9) (LRR F, G, H) <input type="checkbox"/> Depleted Below Dark Surface (A11) <input type="checkbox"/> Thick Dark Surface (A12) <input type="checkbox"/> Sandy Mucky Mineral (S1) <input type="checkbox"/> 2.5 cm Mucky Peat or Peat (S2) (LRR G, H) <input type="checkbox"/> 5 cm Mucky Peat or Peat (S3) (LRR F) </p>	<p> <input type="checkbox"/> Sandy Gleyed Matrix (S4) <input type="checkbox"/> Sandy Redox (S5) <input type="checkbox"/> Stripped Matrix (S6) <input type="checkbox"/> Loamy Mucky Mineral (F1) <input type="checkbox"/> Loamy Gleyed Matrix (F2) <input type="checkbox"/> Depleted Matrix (F3) <input checked="" type="checkbox"/> Redox Dark Surface (F6) <input type="checkbox"/> Depleted Dark Surface (F7) <input type="checkbox"/> Redox Depressions (F8) <input type="checkbox"/> High Plains Depressions (F16) (MLRA 72 & 73 of LRR H) </p>	<p>Indicators for Problematic Hydric Soils³:</p> <p> <input type="checkbox"/> 1 cm Muck (A9) (LRR I, J) <input type="checkbox"/> Coast Prairie Redox (A16) (LRR F, G, H) <input type="checkbox"/> Dark Surface (S7) (LRR G) <input type="checkbox"/> High Plains Depressions (F16) <input type="checkbox"/> (LRR H outside of MLRA 72 & 73) <input type="checkbox"/> Reduced Vertic (F18) <input type="checkbox"/> Red Parent Material (TF2) <input type="checkbox"/> Very Shallow Dark Surface (TF12) <input type="checkbox"/> Other (Explain in Remarks) </p> <p>³Indicators of hydrophytic vegetation and wetland hydrology must be present, unless disturbed or problematic.</p>
-----------------------------------------------------------------------------------------------------------------------------------------------------------------------------------------------------------------------------------------------------------------------------------------------------------------------------------------------------------------------------------------------------------------------------------------------------------------------------------------------------------------------------------------------------------------------------------------------------------------------------------------------------------------------------------------------------------------------------------------------------------------------------	-------------------------------------------------------------------------------------------------------------------------------------------------------------------------------------------------------------------------------------------------------------------------------------------------------------------------------------------------------------------------------------------------------------------------------------------------------------------------------------------------------------------------------------------------------------------------------------------------------------	-----------------------------------------------------------------------------------------------------------------------------------------------------------------------------------------------------------------------------------------------------------------------------------------------------------------------------------------------------------------------------------------------------------------------------------------------------------------------------------------------------------------------------------------------------------------------------------------------------------------------------------------------------------------------------------------------------------------------------------------------------------------------------------------------------------

<p>Restrictive Layer (if present):</p> <p>Type: _____</p> <p>Depth (inches): _____</p>	<p>Hydric Soil Present? Yes _____ No _____</p>
-----------------------------------------------------------------------------------------------	-------------------------------------------------------

Remarks:

HYDROLOGY

<p>Wetland Hydrology Indicators:</p> <p><u>Primary Indicators (minimum of one required; check all that apply)</u></p> <p> <input type="checkbox"/> Surface Water (A1) <input type="checkbox"/> High Water Table (A2) <input type="checkbox"/> Saturation (A3) <input type="checkbox"/> Water Marks (B1) <input type="checkbox"/> Sediment Deposits (B2) <input type="checkbox"/> Drift Deposits (B3) <input type="checkbox"/> Algal Mat or Crust (B4) <input type="checkbox"/> Iron Deposits (B5) <input type="checkbox"/> Inundation Visible on Aerial Imagery (B7) <input type="checkbox"/> Water-Stained Leaves (B9) </p>		<p> <input type="checkbox"/> Salt Crust (B11) <input type="checkbox"/> Aquatic Invertebrates (B13) <input type="checkbox"/> Hydrogen Sulfide Odor (C1) <input type="checkbox"/> Dry-Season Water Table (C2) <input type="checkbox"/> Oxidized Rhizospheres on Living Roots (C3) (where not tilled) <input type="checkbox"/> Presence of Reduced Iron (C4) <input type="checkbox"/> Thin Muck Surface (C7) <input type="checkbox"/> Other (Explain in Remarks) </p>	<p><u>Secondary Indicators (minimum of two required)</u></p> <p> <input type="checkbox"/> Surface Soil Cracks (B6) <input type="checkbox"/> Sparsely Vegetated Concave Surface (B8) <input type="checkbox"/> Drainage Patterns (B10) <input type="checkbox"/> Oxidized Rhizospheres on Living Roots (C3) (where tilled) <input type="checkbox"/> Crayfish Burrows (C8) <input type="checkbox"/> Saturation Visible on Aerial Imagery (C9) <input checked="" type="checkbox"/> Geomorphic Position (D2) <input checked="" type="checkbox"/> FAC-Neutral Test (D5) <input type="checkbox"/> Frost-Heave Hummocks (D7) (LRR F) </p>
--------------------------------------------------------------------------------------------------------------------------------------------------------------------------------------------------------------------------------------------------------------------------------------------------------------------------------------------------------------------------------------------------------------------------------------------------------------------------------------------------------------------------------------------------------------------------------------------------------------------------------------------------------------------------------------------------	--	------------------------------------------------------------------------------------------------------------------------------------------------------------------------------------------------------------------------------------------------------------------------------------------------------------------------------------------------------------------------------------------------------------------------------------------------------------------------------------------------------------------------------	----------------------------------------------------------------------------------------------------------------------------------------------------------------------------------------------------------------------------------------------------------------------------------------------------------------------------------------------------------------------------------------------------------------------------------------------------------------------------------------------------------------------------------------------------------------------------------------------------------------------------------------------------------------------------------------

<p>Field Observations:</p> <p>Surface Water Present? Yes _____ No _____ Depth (inches): _____</p> <p>Water Table Present? Yes _____ No _____ Depth (inches): _____</p> <p>Saturation Present? (includes capillary fringe) Yes _____ No _____ Depth (inches): _____</p>	<p>Wetland Hydrology Present? Yes _____ No _____</p>
-------------------------------------------------------------------------------------------------------------------------------------------------------------------------------------------------------------------------------------------------------------------------------	-------------------------------------------------------------

Describe Recorded Data (stream gauge, monitoring well, aerial photos, previous inspections), if available:

Remarks: