



February 9, 2015

North Dakota Public Service Commission
Attn: Executive Secretary
Capitol Building – 12th Floor
600 East Boulevard, Dept. 408
Bismarck, ND 58505-0480

Re: Request for Authority to Provide Service and
Change in Exchange Boundary

Reservation Telephone Cooperative (“RTC”) is hereby requesting authority to provide service and also a change in exchange boundaries as set forth in the attached map.

The following individuals have requested services from RTC at the locations identified on the map and Century Link has agreed to release this area to RTC.

1. Curt and Nancy Severson
2. Paul Severson
3. Jeff Severson
4. Dorothy Wambach
5. Kirk Wambach

Attached is an email from Century Link agreeing to the boundary change to make this possible.

At this time RTC is ready to proceed with constructing facilities and providing service to the individuals listed above. Please advise when the PSC authorizes the changes requested. If you have any questions or need additional documentation or information, I can be reached between the hours of 8 a.m. and 5 p.m. at 1-888-862-3115 or you can email me at royce@restel.com

Thank you for your assistance in this regard.

Sincerely,

Royce S. Aslakson, CEO/GM

Reservation Telephone Cooperative

Royce S. Aslakson
CEO/General Manager

PO Box 68
Parshall ND 58770
phone: 701.862.3115
phone: 1.888.862.3115
fax: 701.862.3821
web: www.RTC.coop



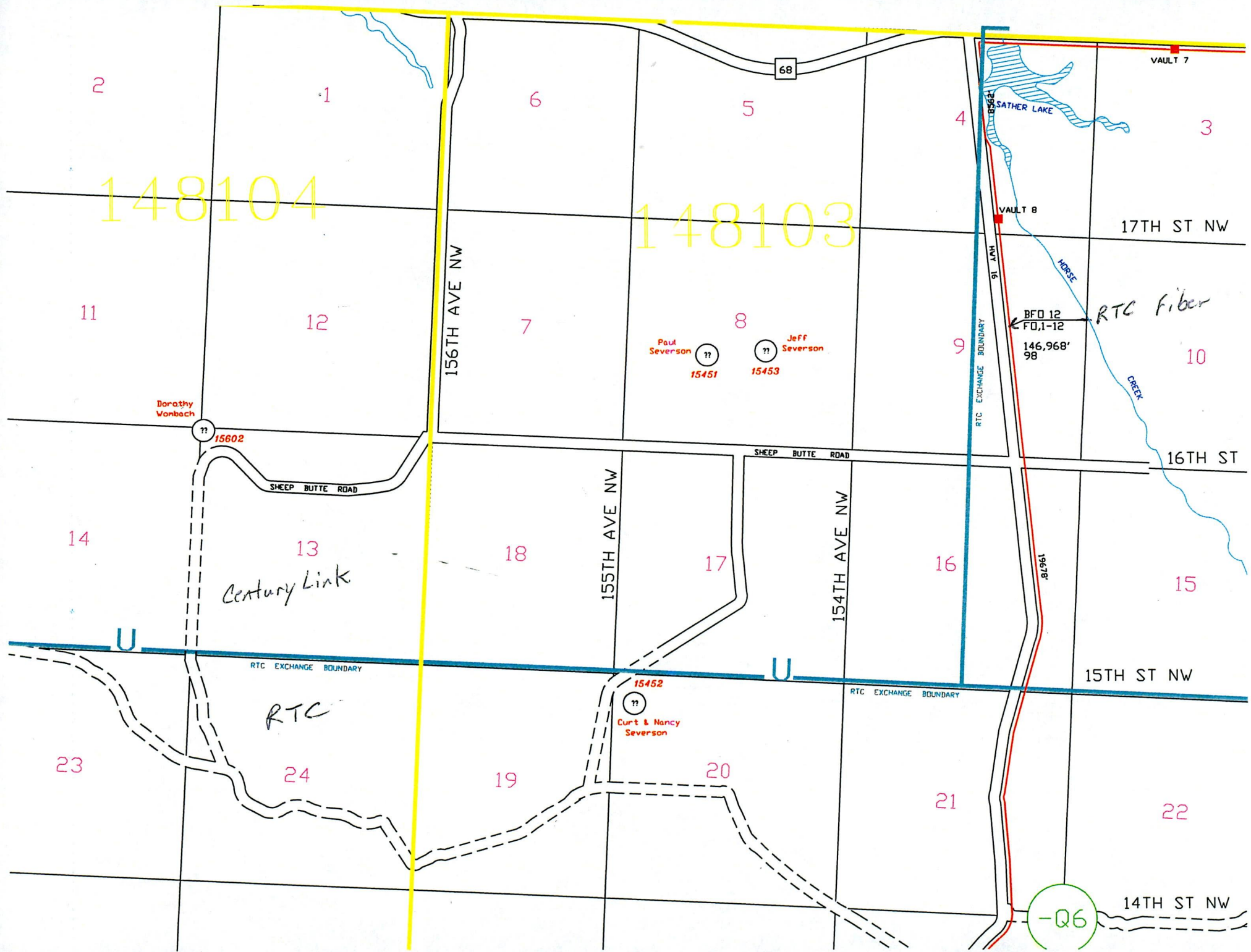

148104

148103

2

1

6

5

4

3

11

12

7

8

10

14

13

18

17

16

15

23

24

19

20

21

22

Dorothy Vambach

15602

RTC EXCHANGE BOUNDARY

RTC

15452

Curt & Nancy Severson

Paul Severson

15451

Jeff Severson

15453

-Q6

VAULT 7

VAULT 8

SATHER LAKE

HORSE CREEK

BFO 12
FO,1-12
146,968'
98

RTC Fiber

17TH ST NW

16TH ST

15TH ST NW

14TH ST NW

68

RTC EXCHANGE BOUNDARY

81961

U

U

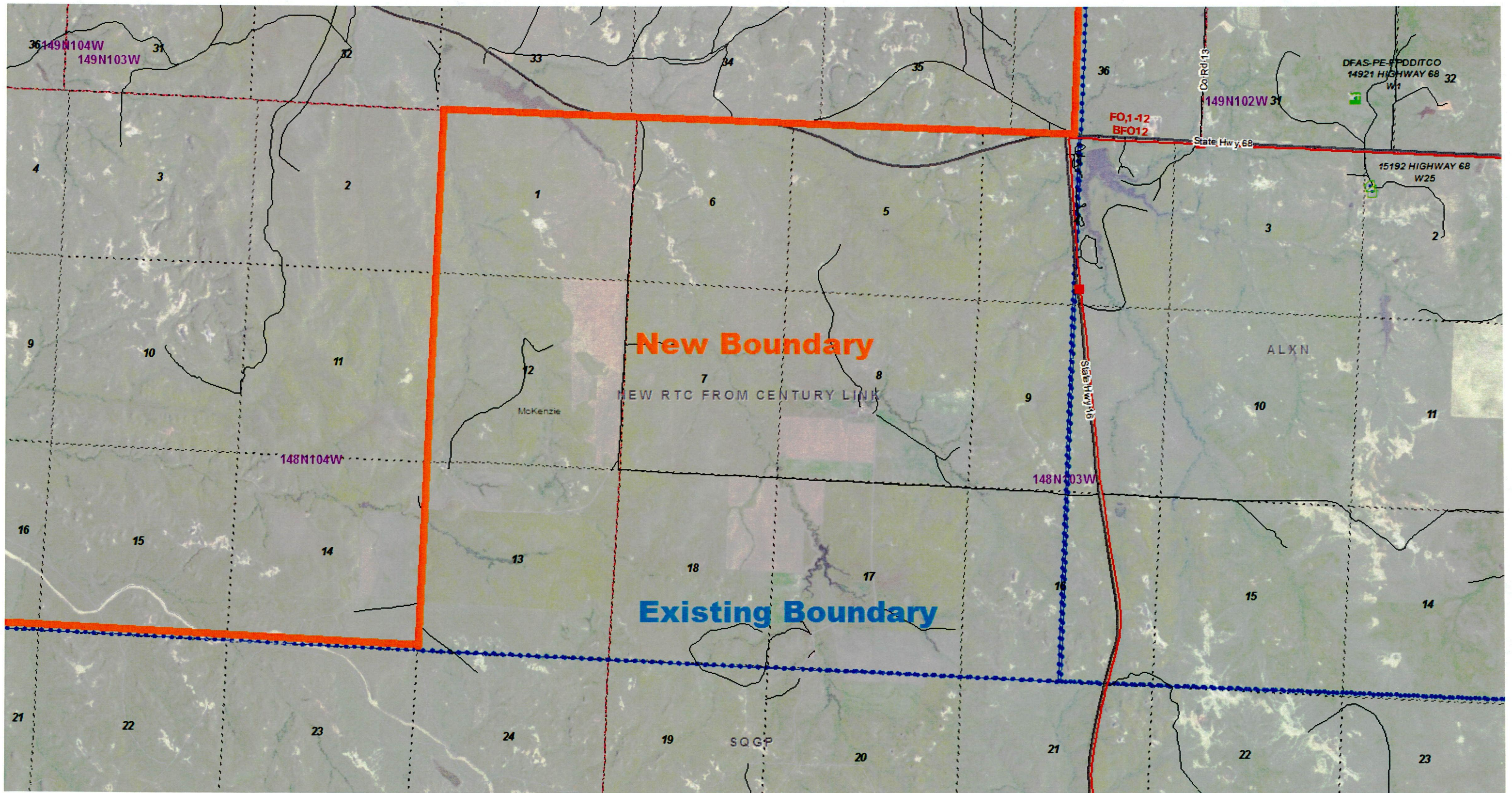

Royce Aslakson

From: Blickensderfer, Kent P [Kent.Blickensderfer@CenturyLink.com]
Sent: Friday, January 23, 2015 2:21 PM
To: 'Royce Aslakson'
Subject: RE: Reservation Telephone Cooperative Information

Royce—yes, we agree to the change.

Kent Blickensderfer
Director, Legislative & Regulatory Affairs
North Dakota/South Dakota
CenturyLink
220 N 5th St.
Bismarck, ND 58501
701-222-7051 office
701-391-7270 wireless
kent.blickensderfer@centurylink.com

From: Royce Aslakson [<mailto:royce@restel.com>]
Sent: Friday, January 23, 2015 11:21 AM
To: Blickensderfer, Kent P
Subject: RE: Reservation Telephone Cooperative Information

Good Morning Kent:

How are you coming with the Century Link boundary change with RTC?
If possible, please send me a letter or an email stating that Century Link agrees to the boundary change. See email below.

Thanks for your help with this project.

Take care and Have a Great Friday and Weekend !!

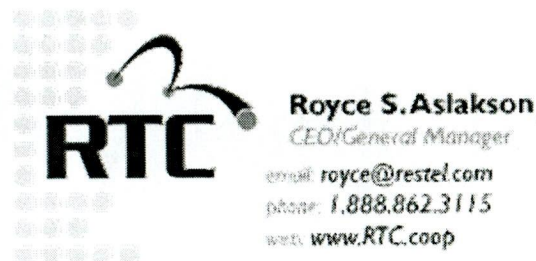

The information in this e-mail and subsequent attachments may contain confidential information that is intended solely for the attention and use of the names addressee(s). This message or any part thereof must not be disclosed, copied, distributed or retained by any person without authorization from the addressee. If you think you have received this message in error, please advise the sender by return e-mail at the address specified in the message header and delete this message. Thank you.

-----Original Message-----

From: Blickensderfer, Kent P [<mailto:Kent.Blickensderfer@CenturyLink.com>]
Sent: Monday, July 21, 2014 10:17 AM
To: Royce Aslakson

Cc: Haggerty, Patrick; Ferkin, Jeremy
Subject: Re: Reservation Telephone Cooperative Information

Royce--yes, I believe this is what we agreed to last summer.

Kent Blickensderfer
Public Affairs Director
CenturyLink--ND

> On Jul 21, 2014, at 10:10 AM, "Royce Aslakson" <royce@restel.com> wrote:
>
> Good Morning Kent:
>
> Attached is a map and list of the 5 customer locations that will
> require a boundary change between Century Link and RTC In order for RTC to provide service
to these locations.
>
> Please send me an email stating that Century Link agrees to a boundary change for these
customers. The exact boundary
> line map will be sent to you for your approval and signature when the final map is
available.
>
> Thanks for your help with this project.
>
> Take care and Have a Great Week !!
>
>
> [royce]
>
>
>
>
>
> From: Kristin Jaeger [mailto:kristin@restel.com]
> Sent: Friday, August 30, 2013 10:13 AM
> To: kent.blickensderfer@centurylink.com
> Cc: 'Royce Aslakson'
> Subject: Reservation Telephone Cooperative Information
>
> Mr. Blickensderfer,
>
> Please find attached the information from Reservation Telephone Cooperative that our
CEO/General Manager Royce Aslakson mentioned on the phone. Let me know if you have any
trouble opening the attachment.
>
> Sincerely,
>
> [Kristin]
>
> The information in this e-mail and subsequent attachments may contain confidential
information that is intended solely for the attention and use of the named addressee(s). This
message or any part thereof must not be disclosed, copied, distributed or retained by any
person without authorization from the addressee. If you think you have received this message
in error, please advise the sender by return e-mail at the address specified in the message
header and delete this message. Thank you.
>