

OWNER	CROSSINGS	SURVEY NOTES	ROUTING NOTES
153+68	148+18 DRAINAGE	153+36 SAG 2"	
4,745' KUNTZ PAUL		141+82 SAG 2" 140+17 OVB 2" 138+42 OVB 4" 135+38 SAG 3" 133+69 OVB 2" 132+42 SAG 2"	
106+23	108+17 124TH AVE SW 106+41 ROUGH RIDER ELECTRIC	118+94 OVB 2" 114+79 SAG 2"	106+23 T141N R88W 29 105+44 SBLT 40'
1,414' FROELICH SARAH J. TRUST	94+83 SOUTHWEST WATER 3 INCH		92+09 T141N R88W 28 91+42 FENCE 89+92 SBLT 20'
6,187' SNIDER ORVILLE IRREVOCABLE TRU	82+92 ONECK 10 INCH POLY 81+13 ONECK 8 INCH POLY 78+69 ONECK 8 INCH PIPELINE	62+92 SAG 3" 72+01 SAG 3"	62+92 SAG 3" 72+01 SAG 3"
		58+64 SAG 2" 43+00 OVB 3"	58+64 SAG 2" 43+00 OVB 3"
2,754' BURESH LUDWIG & CECILIA LIFE E	20+65 DRAINAGE	30+65 SBLT 18" 30+22 T141N R88W 21 27+63 SAG 3"	30+12 27TH ST SW 30+12 27TH ST SW
268' BRIDGER PIPELINE LLC	5+52 WHITING PIPELINE 5+28 WHITING 8 INCH PIPELINE 2+52 POWERLINE	11+65 SAG 6" 9+83 OVB 3" 9+11 OVB 3" 8+43 OVB 6" 4+72 SBLT 20" 3+88 SBLT 20" 0+00 T141N R88W 16 2+52 SBLT 87"	0+00 BEGIN LINE 0+00 T141N R88W 16 2+52 SBLT 87"

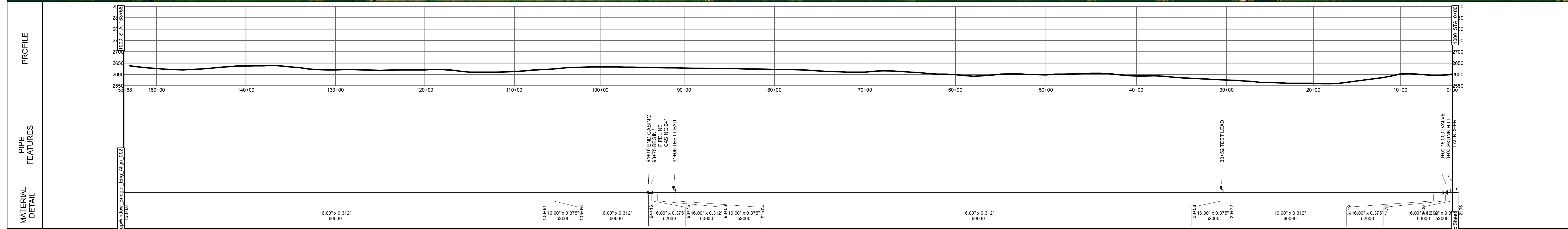

LEGEND		PIPE DETAIL	COATING DETAIL (Cont.)	BRIDGER PIPELINE LLC SKUNK HILL TO FRYBURG BILLINGS COUNTY, ND		
	SECTION LINE	0+00 2+95 18.00' x 0.375" .. 52000, (295)	6+19 29+72 FBE, (2353)	<p>Generate Date: 3/25/2016</p> <p>Line Name: FOUR BEARS 16 INCH</p> <p>Sheet Number: 001 of 005</p>		
	RAILROAD	2+95 4+78 16.00' x 0.312" .. 60000, (183)	29+72 30+53 FBE + ARO, (82)			
	DRAINAGE	4+78 6+19 16.00' x 0.375" .. 52000, (142)	30+53 91+04 FBE, (6050)			
	FENCE	6+19 29+72 18.00' x 0.312" .. 60000, (2,352)	91+04 93+06 FBE + ARO, (203)			
	ROAD	29+72 30+53 16.00' x 0.375" .. 52000, (82)	93+06 93+75 FBE, (69)	<p>Scale: 1" = 1000'</p> <p>500 0 500 Feet</p>		
	BURIED CABLE	30+53 91+04 16.00' x 0.312" .. 60000, (6,050)	93+75 94+16 FBE + ARO, (41)			
	POWER LINE	91+04 93+06 18.00' x 0.375" .. 52000, (203)	94+16 105+66 FBE, (1151)			
	TOP OF BANK	93+06 93+75 16.00' x 0.312" .. 60000, (69)	105+66 106+91 FBE + ARO, (125)			
	TELEPHONE LINE	93+75 94+16 16.00' x 0.375" .. 52000, (41)	106+91 153+68 FBE, (4677)			
	OVERHEAD POWER LINE	94+16 105+66 18.00' x 0.312" .. 60000, (1,151)	<p>VALVES</p> <p>0+00 16.00' SKUNK HILL STATION (BLOCK)</p>			
	BURIED PIPELINE	105+66 106+91 16.00' x 0.375" .. 52000, (125)				
	PROPERTY LINE	106+91 153+68 16.00' x 0.312" .. 60000, (4,677)	<p>COATING DETAIL</p> <p>0+00 2+95 FBE + ARO, (295)</p> <p>2+95 4+78 FBE, (183)</p> <p>4+78 6+19 FBE + ARO, (142)</p>			
	BURIED WATER LINE					
	TILE					