

OWNER	CROSSINGS	SURVEY NOTES	ROUTING NOTES
US FOREST SERVICE	775+47 ROUGH RIDER POWERLINE 775+43 4 INCH PIPELINE 773+14 TESORO 4 INCH STEEL PIPELINE 772+18 CONOCO 4 INCH STEEL PIPELINE 771+42 10 INCH STEEL PIPELINE 767+48 ROUGH RIDER POWERLINE 767+18 BRIDGER 8 INCH POWERLINE 766+97 SOUTHWEST WATER LINE	775+85 SBRT 45° 772+70 FENCE 707+67 SBRT 706+77 SBRT 706+29 FENCE 705+24 SBRT 705+24 SBRT 705+07 SAG 10' 705+00 SAG 10' 703+80 SBRT 2° 703+82 SAG 10'	
FREDMOND FRANCIS J & ROSA			
TALKINGTON SHANE			
US FOREST SERVICE	740+88 BRIDGER 8 INCH POWERLINE 739+48 35TH ST SW 739+42 ROUGH RIDER POWERLINE	741+17 SBRT 739+37 FENCE 739+18 T140N R100W 27 739+37 SBRT	
TALKINGTON SHANE			
US FOREST SERVICE	714+89 ROUGH RIDER POWERLINE 714+11 BRIDGER 8 INCH POWERLINE 713+76 35TH ST SW 713+18 ROUGH RIDER POWERLINE 711+46 SOUTHWEST WATER LINE 711+26 TELEPHONE LINE	715+11 SBRT 714+32 FENCE 711+40 T140N R100W 27 711+18 FENCE 711+18 FENCE 710+48 OVB	
KESSEL LEN TESTAMENTARY TRUST	702+28 PRIVATE WATERLINE 701+42 TELEPHONE LINE 701+48 PRIVATE WATERLINE	702+28 SBRT 45° 899+43 FENCE 899+43 SBRT 35°	
KESSEL LEN TESTAMENTARY TRUST			
KESSEL LEN TESTAMENTARY TRUST	661+18 BRIDGER 8 INCH PIPELINE 660+41 CENTURY LINK TELEPHONE 660+28 CENTURY LINK TELEPHONE 660+18 CENTURY LINK TELEPHONE 659+48 OVERHEAD POWERLINE 657+40 OVERHEAD POWERLINE 656+80 133RD AVE SW 656+44 TELEPHONE LINE 656+47 T140N R100W 35	663+06 OVB 3° 662+34 SAG 3° 662+34 SAG 3° 660+27 FENCE 659+11 T140N R100W 26 659+11 FENCE 659+11 TELEPHONE LINE 656+47 T140N R100W 35	
KESSEL LEN TESTAMENTARY TRUST			

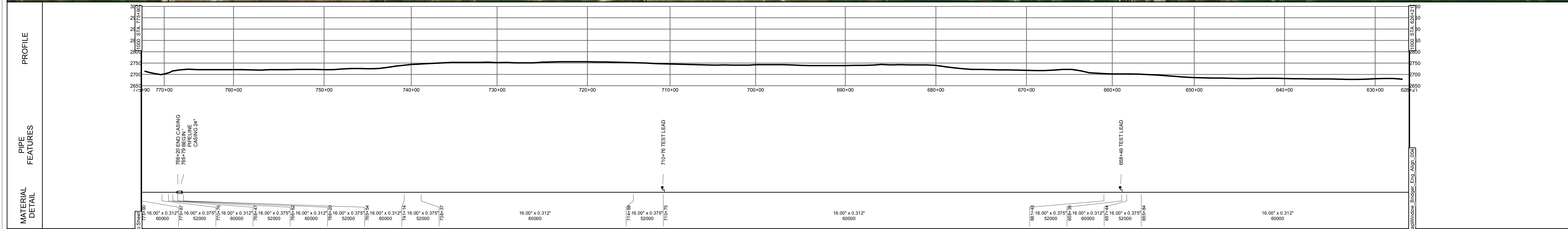
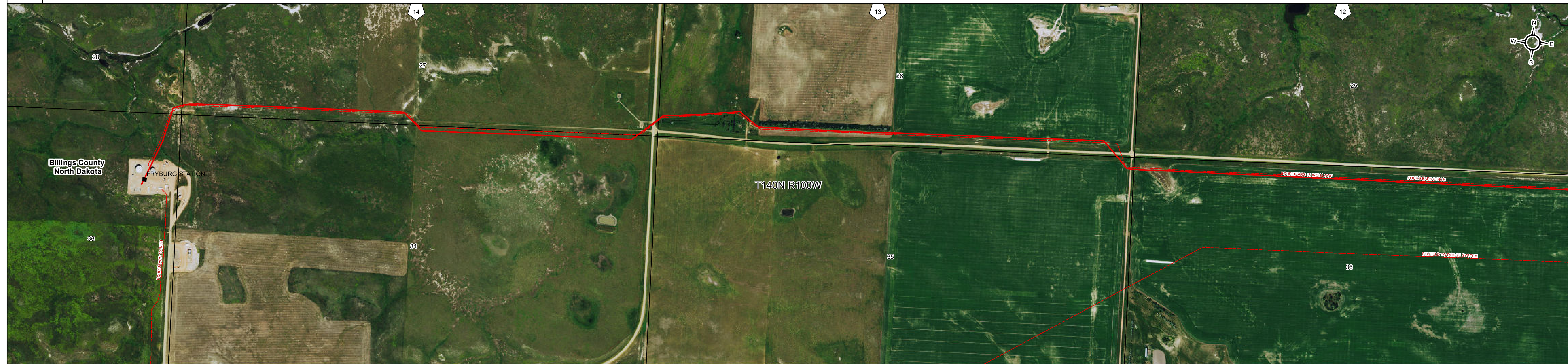

SECTION	PIPE DETAIL	COATING DETAIL
626+21 655+84 18.00" x 0.312" .. 60000, (2,963)	626+21 655+84 FBE, (2963)	
655+84 657+44 16.00" x 0.375" .. 52000, (160)	655+84 657+44 FBE + ARO, (160)	
657+44 658+35 16.00" x 0.312" .. 60000, (91)	657+44 658+35 FBE, (91)	
658+35 661+43 18.00" x 0.375" .. 52000, (307)	658+35 661+43 FBE + ARO, (307)	
661+43 710+75 16.00" x 0.312" .. 60000, (4,932)	661+43 710+75 FBE, (4932)	
710+75 714+88 16.00" x 0.375" .. 52000, (413)	710+75 714+88 FBE + ARO, (413)	
714+88 738+37 18.00" x 0.312" .. 60000, (2,349)	714+88 738+37 FBE, (2349)	
738+37 741+14 16.00" x 0.375" .. 52000, (277)	738+37 741+14 FBE + ARO, (277)	
741+14 765+54 16.00" x 0.312" .. 60000, (2,440)	741+14 765+54 FBE, (2440)	
765+54 766+20 18.00" x 0.375" .. 52000, (66)	765+54 766+20 FBE + ARO, (66)	
766+20 766+82 16.00" x 0.312" .. 60000, (62)	766+20 766+82 FBE, (62)	
766+82 768+47 16.00" x 0.375" .. 52000, (166)	766+82 768+47 FBE + ARO, (166)	
768+47 770+76 18.00" x 0.312" .. 60000, (229)	768+47 770+76 FBE, (229)	
770+76 775+87 16.00" x 0.375" .. 52000, (511)	770+76 775+87 FBE + ARO, (511)	
775+87 775+90 16.00" x 0.312" .. 60000, (3)	775+87 775+90 FBE, (3)	

**BRIDGER PIPELINE LLC**  
**SKUNK HILL TO FRYBURG**  
 STARK COUNTY, ND

T140N R100W Sec. 36 T140N R100W Sec. 28  
 T140N R100W Sec. 35 T140N R100W Sec. 33  
 T140N R100W Sec. 26  
 T140N R100W Sec. 27  
 T140N R100W Sec. 34  
 T140N R100W Sec. 27

Scale: 1" = 1000'

Generate Date: 3/25/2016

Line Name: FOUR BEARS 16 INCH

Sheet Number: 005 of 005