

MINOT ND 58703



MEMORANDUM OF EASEMENT AGREEMENT

KNOW ALL MEN BY THESE PRESENTS:

Ronald E. Hansen and Joyce J. Hansen, whose address is 4288 87th Drive Northwest, New Town ND 58763-9109, as ("Grantor"), has executed and delivered to Paradigm Midstream Services-ND, LLC, a Delaware Limited Liability Company, whose address is 545 E. John Carpenter Freeway, Suite 800, Irving, TX 75062, and its successors and assignees as ("Grantee"), an Easement Agreement dated 30th day of January 2015, covering lands situated in the County of Mountrail, State of North Dakota, described as follows and more particularly described in **Exhibit "A"** (the "Plat") attached hereto.

The East Half of the Southeast Quarter (E/2 SE/4) and the Southeast Quarter of the Northeast Quarter of Section 19, Township 153 North, Range 91 West; Southwest Quarter of the Northwest Quarter (SW/4 NW/4), the East Half of the Northwest Quarter (E/2 NW/4), The West Half of the Northeast Quarter (W/2 NE/4) and the South Half (S/2) of Section 20, Township 153 North, Range 91 West, of the Fifth Principal Meridian, of Mountrail County, North Dakota.

AND WHEREAS, original of said Easement Agreement are in the possession of Grantee, where the same may be examined at the above addresses by any person having the lawful right or legitimate interest therein during normal business hours.

NOW THEREFORE, for the consideration set out in said Easement Agreement, Grantor hereby grants unto Grantee, all rights as specified in such agreement into and upon the land covered thereby, being the lands described and referred to above, for the purposes and considerations therein set forth. Reference is hereby made to said Easement Agreement for all purposes and said document is made a part hereof to the same extent and with the same force and effect as though the same were fully and completely incorporated herein.

Executed this 30th day of January, 2015.

GRANTOR(S):

By: Ronald E. Hansen and Joyce J. Hansen

STATE OF (North Dakota)

COUNTY OF (Mountrail)

BEFORE ME, the undersigned, a Notary Public, in and for said County and State, on this 30th day of January, 2015, personally appeared Ronald E. Hansen and Joyce J. Hansen, to me known to be the identical person, described in and who executed the within and foregoing instrument of writing and acknowledged to me that he duly executed the same as his free and voluntary act and deed for the uses and purposes therein set forth.

IN WITNESS WHEREOF, I have hereunto set my hand and affixed my notarial seal the day and year last above written.

My Commission Expires:

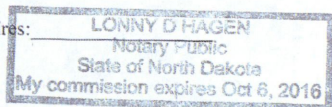

Lonny D. Hagen
Notary

(Seal)

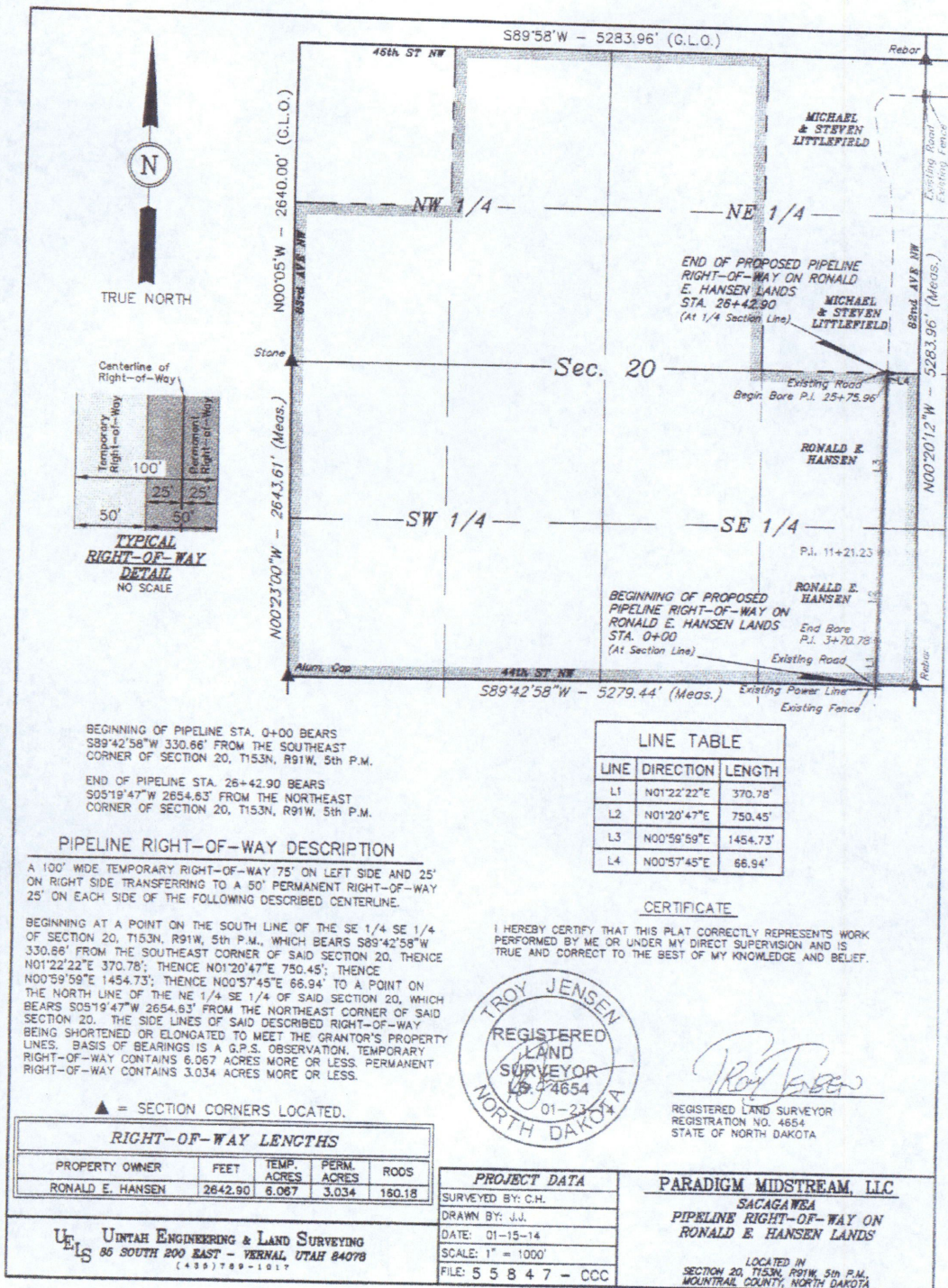

CERTIFICATE

I HEREBY CERTIFY THAT THIS PLAT CORRECTLY REPRESENTS WORK PERFORMED BY ME OR UNDER MY DIRECT SUPERVISION AND IS TRUE AND CORRECT TO THE BEST OF MY KNOWLEDGE AND BELIEF.

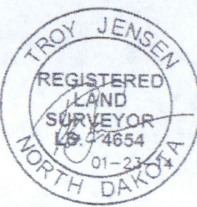

Troy Jensen
 REGISTERED LAND SURVEYOR
 REGISTRATION NO. 4654
 STATE OF NORTH DAKOTA

I, _____, ACKNOWLEDGE THAT THIS IS THE CORRECT ROUTE AND I GIVE MY PERMISSION FOR THIS PLAT TO BE RECORDED OR RE-RECORDED.

SIGNATURE: _____

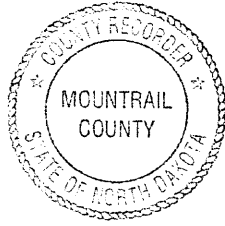

County Recorder
Mountrail County
Stanley ND

416968



Page 3 of 3

County Recorder, Mountrail County ND.

416968

I certify that this instrument was filed and recorded.

Melissa Vachek, County Recorder

By *Jan Taylor, Deputy*

Fee \$16.00
2/23/2015 12:50 PM



MEMORANDUM OF EASEMENT AGREEMENT

KNOW ALL MEN BY THESE PRESENTS:

Michael J. Littlefield, whose address is 4449 81st Avenue Northwest, New Town, ND 58763, and Steven V. Littlefield and Krista L. Sundquist-Littlefield, Trustees, under the Steven V. Littlefield Living Trust, dated June 18, 2015, whose address is 4011 Highway 8, New Town, ND 58763, ("Grantor") and Sacagawea Pipeline Company, LLC, a Delaware Limited Liability Company, whose address is 545 E. John Carpenter Freeway, Suite 800, Irving, TX 75062, and its successors and assignees as ("Grantee"), an Easement Agreement dated this 10th day of Nov., 2015 covering lands situated in the County of Mountrail, State of North Dakota, described as follows and more particularly described in **Exhibit "A"** (the "Plat") attached hereto.

Township 153 North, Range 91 West of the 5th P.M.
Section 20: E/2NE/4
Section 21: NW/4NW/4
Section 29: S/2SW/4, SW/4SE/4, N/2SE/4, E/2NE/4
Section 31: E/2NE/4
Section 32: NW/4NW/4

AND WHEREAS, original of said Easement Agreement are in the possession of Grantee, where the same may be examined at the above addresses by any person having the lawful right or legitimate interest therein during normal business hours.

NOW THEREFORE, for the consideration set out in said Easement Agreement, Grantor hereby grants unto Grantee, all rights as specified in such agreement into and upon the land covered thereby, being the lands described and referred to above, for the purposes and considerations therein set forth. Reference is hereby made to said Easement Agreement for all purposes and said document is made a part hereof to the same extent and with the same force and effect as though the same were fully and completely incorporated herein.

Executed this 10th day of Nov., 2015.

GRANTOR(S): Michael J. Littlefield and Steven V. Littlefield and Krista L. Sundquist-Littlefield, Trustees, under the Steven V. Littlefield Living Trust, dated June 18, 2015

By: Michael J. Littlefield
Michael J. Littlefield

By: Steven V. Littlefield
Steven V. Littlefield, Trustee

By: Krista L. Sundquist-Littlefield
Krista L. Sundquist-Littlefield, Trustee

GRANTEE: SACAGAWEA PIPELINE COMPANY, LLC

By: Troy Andrews
Troy Andrews
Manager



ACKNOWLEDGEMENT

STATE OF NORTH DAKOTA §
 §
COUNTY OF MOUNTRAIL §

BEFORE ME, the undersigned authority, on this day personally appeared Michael J. Littlefield, known to me to be the person whose name is subscribed to the foregoing instrument and acknowledged to me that he executed the same for the purposes and consideration therein expressed.

GIVEN UNDER MY HAND AND SEAL OF OFFICE this 10 day of Nov. 2015.

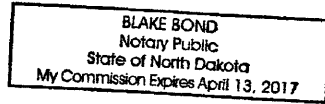

Blake Bond
Notary Public in and for the State of ND
Blake Bond
(Print Name of Notary Public Here)



ACKNOWLEDGEMENT

STATE OF NORTH DAKOTA §
 §
COUNTY OF MOUNTRAIL §

BEFORE ME, the undersigned authority, on this day personally appeared Steven V. Littlefield and Krista L. Sundquist-Littlefield, Trustees, under the Steven V. Littlefield Living Trust, dated June 18, 2015, and as husband and wife, known to me to be the person(s) whose name is subscribed to the foregoing instrument and acknowledged to me that they executed the same for the purposes and consideration therein expressed.

GIVEN UNDER MY HAND AND SEAL OF OFFICE this 18 day of Nov. 2015.

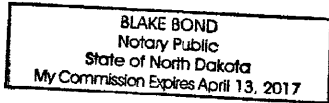

[Signature]
Notary Public in and for the State of ND
Blake Bond
(Print Name of Notary Public Here)

ACKNOWLEDGEMENT

STATE OF TEXAS

§
§
§

COUNTY OF DALLAS

BEFORE ME, the undersigned authority, on this day personally appeared TROY ANDREWS, Manager of the SACAGAWEA PIPELINE COMPANY, LLC, a Delaware Limited Liability Company, known to me to be the person whose name is subscribed to the foregoing instrument and acknowledged to me that she executed the same for the purposes and consideration therein expressed.

GIVEN UNDER MY HAND AND SEAL OF OFFICE this 17th day of November 2015.

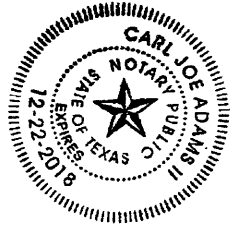

CJA
Notary Public in and for the State of TX
CARL JOE ADAMS II
(Print Name of Notary Public Here)





= ATWS (Additional Temporary Workspace)
 = SECTION CORNERS LOCATED.

EXHIBIT "A"

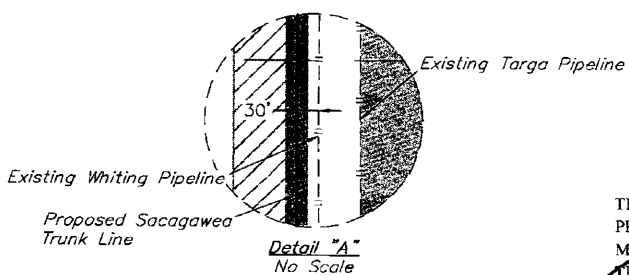
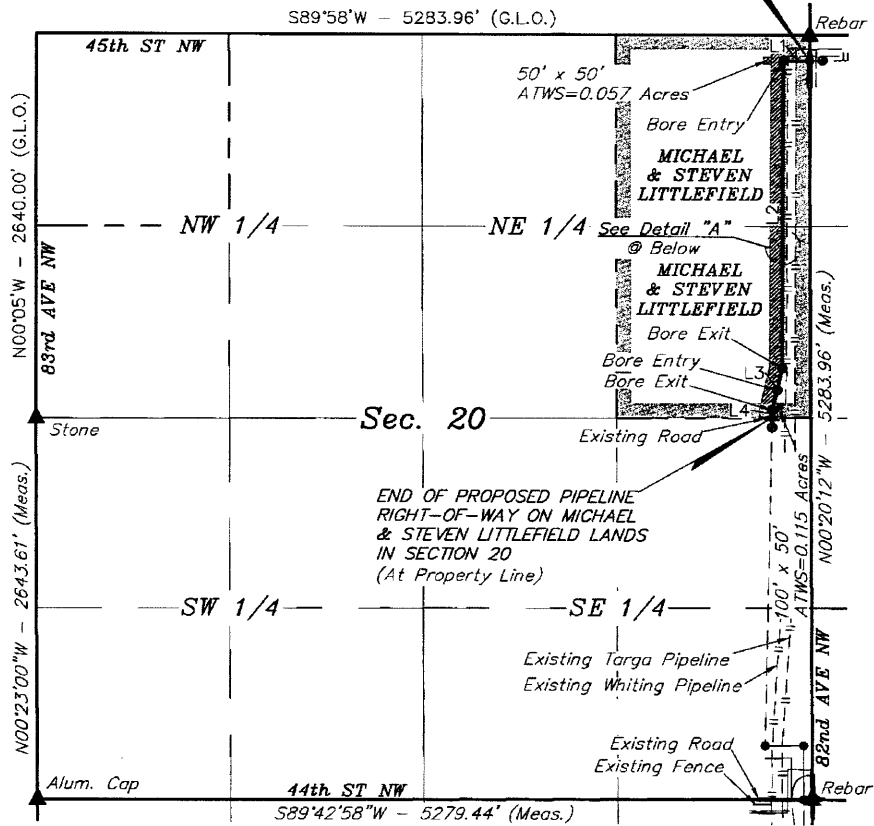
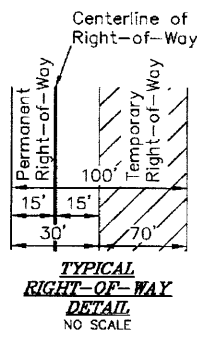

BEGINNING OF PROPOSED PIPELINE BEARS S00°20'12"E 175.23' FROM THE NORTHEAST CORNER OF SECTION 20, T153N, R91W, 5th P.M.
 END OF PROPOSED PIPELINE BEARS S05°19'47"W 2654.63' FROM THE NORTHEAST CORNER OF SECTION 20, T153N, R91W, 5th P.M.

CERTIFICATE
 THIS IS TO CERTIFY THAT THE ABOVE PLAT WAS PREPARED FROM FIELD NOTES OF ACTUAL SURVEYS MADE BY ME OR UNDER MY SUPERVISION AND THAT I KNOWLEDGE AND BELIEVE AND CORRECT TO THE BEST OF MY KNOWLEDGE AND BELIEF.

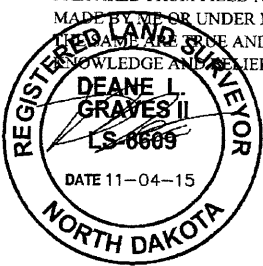

REGISTERED LAND SURVEYOR
 REGISTRATION NO. LS-6609
 STATE OF NORTH DAKOTA

LINE TABLE		
LINE	DIRECTION	LENGTH
L1	S89°58'37"W	178.38'
L2	S00°01'34"W	2125.39'
L3	S13°05'15"W	297.13'
L4	S01°03'24"W	53.06'

SHEET 1 OF 2
SACA-MTS-087

RIGHT-OF-WAY LENGTHS					PROJECT DATA		SACAGAWEA PIPELINE COMPANY, LLC SACAGAWEA TRUNK LINE PIPELINE RIGHT-OF-WAY ON MICHAEL & STEVEN LITTLEFIELD LANDS LOCATED IN SECTION 20, T153N, R91W, 5th P.M., MOUNTRAIL COUNTY, NORTH DAKOTA
PROPERTY OWNER	FEET	PERM. ACRES	TEMP. ACRES	RODS	SURVEYED BY: C.H.	DRAWN BY: J.J.	
MICHAEL & STEVEN LITTLEFIELD	2653.96	1.828	6.093	160.85	DATE: 01-15-14	REV: 11-04-15 J.L.	
 UELS, LLC Corporate Office * 85 South 200 East Vernal, UT 84078 * (435) 789-1017					SCALE: 1"=1000'	FILE: 5 5 8 4 7 - KKK A	
					PIPELINE RIGHT-OF-WAY PLAT		

County Recorder
 Mountrail County
 Stanley ND

422635



PIPELINE RIGHT-OF-WAY DESCRIPTION

A 100' WIDE TEMPORARY RIGHT-OF-WAY 85' ON RIGHT SIDE AND 15' ON LEFT SIDE TRANSFERRING TO A 30' PERMANENT RIGHT-OF-WAY 15' ON EACH SIDE OF THE FOLLOWING DESCRIBED CENTERLINE.

BEGINNING AT A POINT ON THE EAST LINE OF THE NE 1/4 NE 1/4 OF SECTION 20, T153N, R91W, 5th P.M., WHICH BEARS S00°20'12"E 175.23' FROM THE NORTHEAST CORNER OF SAID SECTION 20, THENCE S89°58'37"W 178.38'; THENCE S00°01'34"W 2125.39'; THENCE S13°05'15"W 297.13'; THENCE S01°03'34"W 53.06' TO A POINT ON THE SOUTH LINE OF THE SE 1/4 NE 1/4 OF SAID SECTION 20, WHICH BEARS S05°19'47"W 2654.63' FROM THE NORTHEAST CORNER OF SAID SECTION 20. THE SIDE LINES OF SAID DESCRIBED RIGHT-OF-WAY BEING SHORTENED OR ELONGATED TO MEET THE GRANTOR'S PROPERTY LINES. BASIS OF BEARINGS IS A G.P.S. OBSERVATION. TEMPORARY RIGHT-OF-WAY CONTAINS 6.093 ACRES MORE OR LESS. PERMANENT RIGHT-OF-WAY CONTAINS 1.828 ACRES MORE OR LESS.

CERTIFICATE

THIS IS TO CERTIFY THAT THE ABOVE PLAT WAS PREPARED FROM FIELD NOTES OF ACTUAL SURVEYS MADE BY ME OR UNDER MY SUPERVISION AND THAT THE SAME ARE TRUE AND CORRECT TO THE BEST OF MY KNOWLEDGE AND BELIEF.

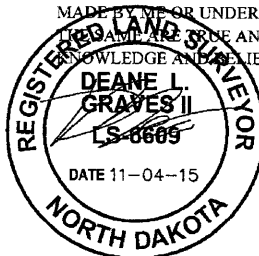

Deane L. Graves II

REGISTERED LAND SURVEYOR
REGISTRATION NO. LS-6609
STATE OF NORTH DAKOTA

SHEET 2 OF 2

SACA-MTS-087

PROJECT DATA	SACAGAWEA PIPELINE COMPANY, LLC
SURVEYED BY: C.H.	SACAGAWEA TRUNK LINE PIPELINE RIGHT-OF-WAY ON MICHAEL & STEVEN LITTLEFIELD LANDS
DRAWN BY: J.J.	LOCATED IN SECTION 20, T153N, R91W, 5th P.M., MOUNTRAIL COUNTY, NORTH DAKOTA
DATE: 01-15-14	PIPELINE RIGHT-OF-WAY PLAT
REV: 11-04-15 J.J.	
SCALE: N/A	
FILE: 55847-KKK B	



UELS, LLC
Corporate Office * 85 South 200 East
Vernal, UT 84078 * (435) 789-1017

County Recorder
Mountrail County
Stanley ND

422635



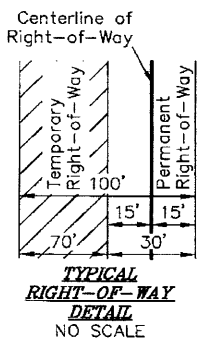
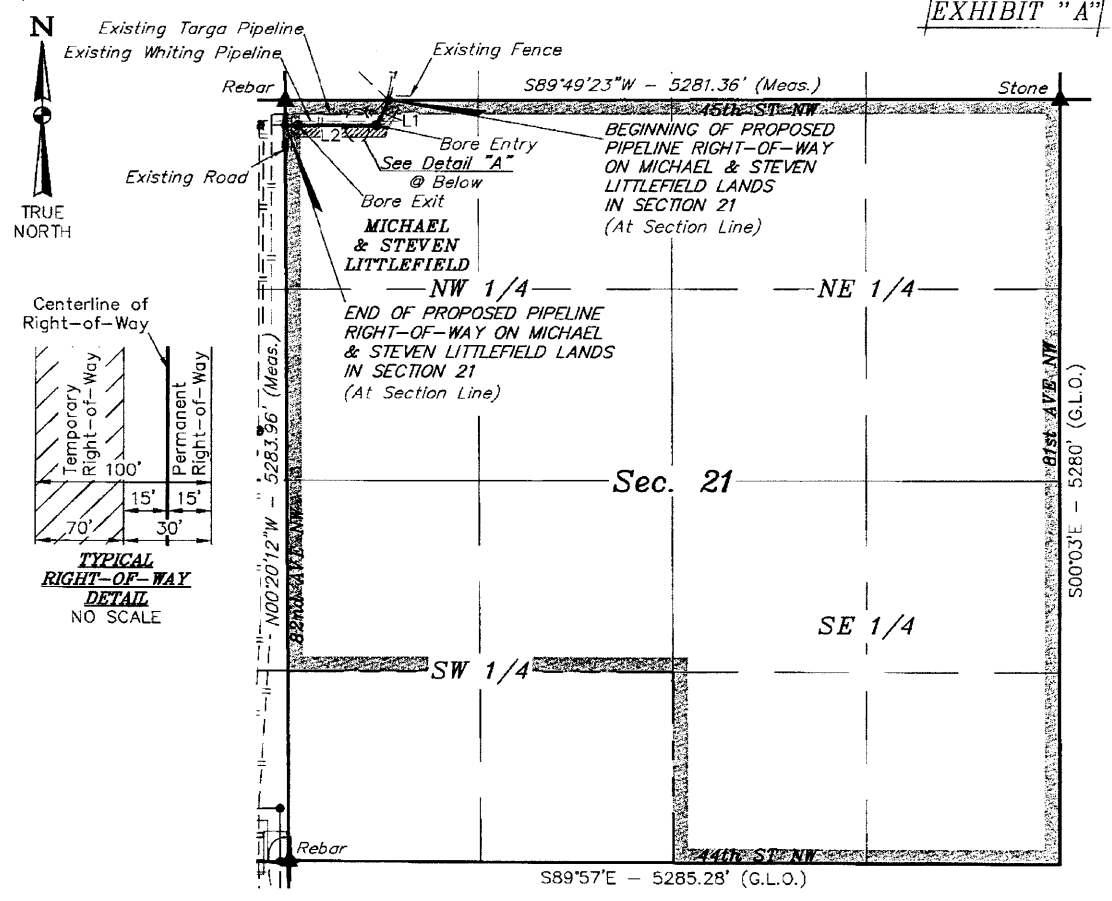

TYPICAL
RIGHT-OF-WAY
DETAIL
NO SCALE

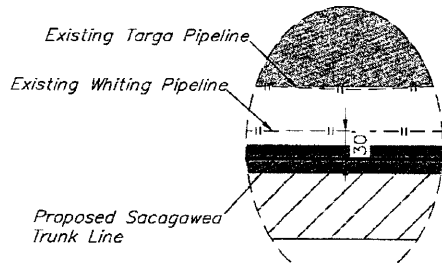

Detail "A"
No Scale

BEGINNING OF PROPOSED PIPELINE BEARS N89°49'23"E 709.36' FROM THE NORTHWEST CORNER OF SECTION 21, T153N, R91W, 5th P.M.

END OF PROPOSED PIPELINE BEARS S00°20'12"E 175.23' FROM THE NORTHWEST CORNER OF SECTION 21, T153N, R91W, 5th P.M.

LINE TABLE		
LINE	DIRECTION	LENGTH
L1	S24°31'27"W	194.73'
L2	S89°58'37"W	627.50'

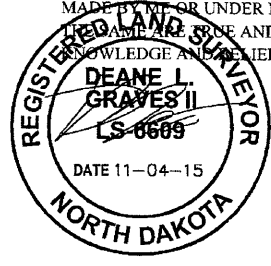

CERTIFICATE
THIS IS TO CERTIFY THAT THE ABOVE PLAT WAS PREPARED FROM FIELD NOTES OF ACTUAL SURVEYS MADE BY ME OR UNDER MY SUPERVISION AND THAT THE SAME ARE TRUE AND CORRECT TO THE BEST OF MY KNOWLEDGE AND BELIEF.

Deane L. Graves II
REGISTERED LAND SURVEYOR
REGISTRATION NO. LS-6609
STATE OF NORTH DAKOTA

SHEET 1 OF 2
SACA-MTS-089

▲ = SECTION CORNERS LOCATED.

RIGHT-OF-WAY LENGTHS					PROJECT DATA		SACAGAWEA PIPELINE COMPANY, LLC SACAGAWEA TRUNK LINE PIPELINE RIGHT-OF-WAY ON MICHAEL & STEVEN LITTLEFIELD LANDS LOCATED IN SECTION 21, T153N, R91W, 5th P.M., MOUNTRAIL COUNTY, NORTH DAKOTA
PROPERTY OWNER	FEET	PERM. ACRES	TEMP. ACRES	RODS	SURVEYED BY: C.H.	PIPELINE RIGHT-OF-WAY PLAT	
MICHAEL & STEVEN LITTLEFIELD	822.23	0.566	1.888	49.83	DRAWN BY: J.J.		
<p>UELS, LLC Corporate Office * 85 South 200 East Vernal, UT 84078 * (435) 789-1017</p>					DATE: 01-15-14		
					REV: 11-04-15 J.J.		
					SCALE: 1"=1000'		
					FILE: 55847-JJJ A		

County Recorder
Mountrail County
Stanley ND

422635



PIPELINE RIGHT-OF-WAY DESCRIPTION

A 100' WIDE TEMPORARY RIGHT-OF-WAY 85' ON LEFT SIDE AND 15' ON RIGHT SIDE TRANSFERRING TO A 30' PERMANENT RIGHT-OF-WAY 15' ON EACH SIDE OF THE FOLLOWING DESCRIBED CENTERLINE.

BEGINNING AT A POINT ON THE NORTH LINE OF THE NW 1/4 NW 1/4 OF SECTION 21, T153N, R91W, 5th P.M., WHICH BEARS N89°49'23"E 709.36' FROM THE NORTHWEST CORNER OF SAID SECTION 21, THENCE S24°31'27"W 194.73'; THENCE S89°58'37"W 627.50' TO A POINT ON THE WEST LINE OF THE NW 1/4 NW 1/4 OF SAID SECTION 21, WHICH BEARS S00°20'12"E 175.23' FROM THE NORTHWEST CORNER OF SAID SECTION 21. THE SIDE LINES OF SAID DESCRIBED RIGHT-OF-WAY BEING SHORTENED OR ELONGATED TO MEET THE GRANTOR'S PROPERTY LINES. BASIS OF BEARINGS IS A C.P.S. OBSERVATION. TEMPORARY RIGHT-OF-WAY CONTAINS 1.888 ACRES MORE OR LESS. PERMANENT RIGHT-OF-WAY CONTAINS 0.566 ACRES MORE OR LESS.

CERTIFICATE

THIS IS TO CERTIFY THAT THE ABOVE PLAT WAS PREPARED FROM FIELD NOTES OF ACTUAL SURVEYS MADE BY ME OR UNDER MY SUPERVISION AND THAT THE SAME ARE TRUE AND CORRECT TO THE BEST OF MY KNOWLEDGE AND BELIEF.

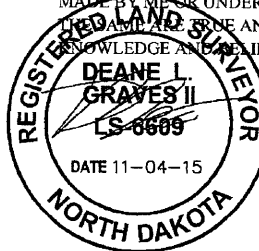

Deane L. Graves II

REGISTERED LAND SURVEYOR
REGISTRATION NO. LS-6609
STATE OF NORTH DAKOTA

SHEET 2 OF 2

SACA-MTS-089

PROJECT DATA	SACAGAWEA PIPELINE COMPANY, LLC
SURVEYED BY: C.H.	SACAGAWEA TRUNK LINE
DRAWN BY: J.J.	PIPELINE RIGHT-OF-WAY ON
DATE: 01-15-14	MICHAEL & STEVEN
REV: 11-04-15 J.J.	LITTLEFIELD LANDS
SCALE: N/A	LOCATED IN
FILE: 55847-JJJ B	SECTION 21, T153N, R91W, 5th P.M.,
	MOUNTRAIL COUNTY, NORTH DAKOTA



UELS, LLC
Corporate Office * 85 South 200 East
Vernal, UT 84078 * (435) 789-1017

PIPELINE RIGHT-OF-WAY PLAT

County Recorder
Mountrail County
Stanley ND

422635



EXHIBIT "A"

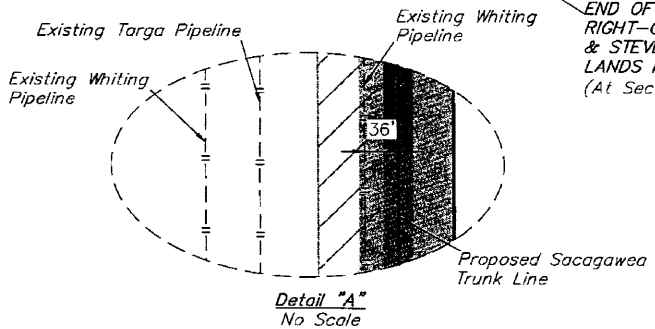
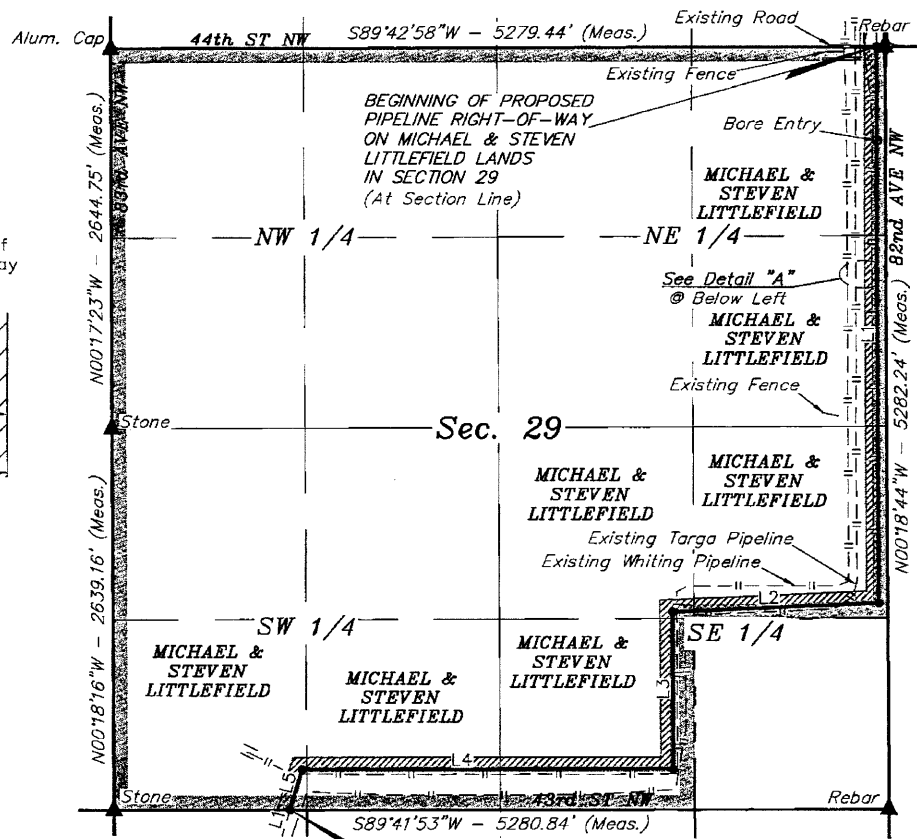
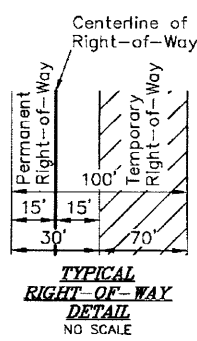

END OF PROPOSED PIPELINE RIGHT-OF-WAY ON MICHAEL & STEVEN LITTLEFIELD LANDS IN SECTION 29 (At Section Line)

BEGINNING OF PIPELINE BEARS S89°42'58"W 58.20' FROM THE NORTHEAST CORNER OF SECTION 29, T153N, R91W, 5th P.M.

END OF PIPELINE BEARS N89°41'53"E 1203.59' FROM THE SOUTHWEST CORNER OF SECTION 29, T153N, R91W, 5th P.M.

LINE TABLE		
LINE	DIRECTION	LENGTH
L1	S00°18'23"E	3856.26'
L2	S87°21'16"W	1407.44'
L3	S00°20'03"E	1091.73'
L4	S89°44'44"W	2527.51'
L5	S16°41'44"W	291.56'

CERTIFICATE

THIS IS TO CERTIFY THAT THE ABOVE PLAT WAS PREPARED FROM FIELD NOTES OF ACTUAL SURVEYS MADE BY ME OR UNDER MY SUPERVISION AND THAT THE SAME ARE TRUE AND CORRECT TO THE BEST OF MY KNOWLEDGE AND BELIEF.

DEANE L. GRAVES II
LS-6609
DATE 11-04-15

REGISTERED LAND SURVEYOR
NORTH DAKOTA

▲ = SECTION CORNERS LOCATED.

SHEET 1 OF 2

RIGHT-OF-WAY LENGTHS					PROJECT DATA		SACAGAWEA PIPELINE COMPANY, LLC SACAGAWEA TRUNK LINE PIPELINE RIGHT-OF-WAY ON MICHAEL & STEVEN LITTLEFIELD LANDS LOCATED IN SECTION 29, T153N, R91W, 5th P.M., MOUNTRAIL COUNTY, NORTH DAKOTA
PROPERTY OWNER	FEET	PERM. ACRES	TEMP. ACRES	RODS	SURVEYED BY: C.H.	DATE: 01-15-14	
MICHAEL & STEVEN LITTLEFIELD	9174.50	6.319	21.062	556.03	DRAWN BY: J.J.	REV: 11-04-15 J.I.	
 UELS, LLC Corporate Office * 85 South 200 East Vernal, UT 84078 * (435) 789-1017					SCALE: 1"=1000'	FILE: 5 5 8 4 7-MMM A	
					PIPELINE RIGHT-OF-WAY PLAT		

County Recorder
Mountrail County
Stanley ND

422635



PIPELINE RIGHT-OF-WAY DESCRIPTION

A 100' WIDE TEMPORARY RIGHT-OF-WAY 85' ON RIGHT SIDE AND 15' ON LEFT SIDE TRANSFERRING TO A 30' WIDE PERMANENT RIGHT-OF-WAY 15' ON EACH SIDE OF THE FOLLOWING DESCRIBED CENTERLINE.

BEGINNING AT A POINT ON THE NORTH LINE OF THE NE 1/4 NE 1/4 OF SECTION 29, T153N, R91W, 5th P.M. WHICH BEARS S89°42'58"W 58.20' FROM THE NORTHEAST CORNER OF SAID SECTION 29, THENCE S00°18'23"E 3856.26'; THENCE S87°21'16"W 1407.44'; THENCE S00°20'03"E 1091.73'; THENCE S89°44'44"W 2527.51'; THENCE S16°41'44"W 291.56' TO A POINT ON THE SOUTH LINE OF THE SW 1/4 SW 1/4 OF SAID SECTION 29, WHICH BEARS N89°41'53"E 1203.59' FROM THE SOUTHWEST CORNER OF SAID SECTION 29. THE SIDE LINES OF SAID DESCRIBED RIGHT-OF-WAY BEING SHORTENED OR ELONGATED TO MEET THE GRANTOR'S PROPERTY LINES. BASIS OF BEARINGS IS A G.P.S. OBSERVATION. TEMPORARY RIGHT-OF-WAY CONTAINS 21.062 ACRES MORE OR LESS. PERMANENT RIGHT-OF-WAY CONTAINS 6.319 ACRES MORE OR LESS.

THIS SPACE IS RESERVED FOR THE COUNTY RECORDER'S OFFICE

CERTIFICATE
THIS IS TO CERTIFY THAT THE ABOVE PLAT WAS PREPARED FROM FIELD NOTES OF ACTUAL SURVEYS MADE BY ME OR UNDER MY SUPERVISION AND THAT THE SAME ARE TRUE AND CORRECT TO THE BEST OF MY KNOWLEDGE AND BELIEF.

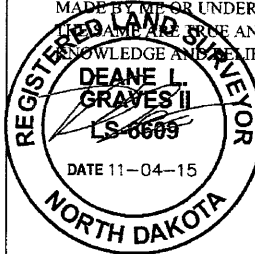

Deane L. Graves II
REGISTERED LAND SURVEYOR
REGISTRATION NO. LS-6609
STATE OF NORTH DAKOTA

SHEET 2 OF 2

SACA-MTS-084

PROJECT DATA	SACAGAWEA PIPELINE COMPANY, LLC
SURVEYED BY: C.H.	SACAGAWEA TRUNK LINE PIPELINE RIGHT-OF-WAY ON MICHAEL & STEVEN LITTLEFIELD LANDS
DRAWN BY: J.J.	LOCATED IN SECTION 29, T153N, R91W, 5th P.M., MOUNTRAIL COUNTY, NORTH DAKOTA
DATE: 01-15-14	PIPELINE RIGHT-OF-WAY PLAT
REV: 11-04-15 J.I.	
SCALE: N/A	
FILE: 5 5 8 4 7-MMM B	



UELS, LLC
Corporate Office * 85 South 200 East
Vernal, UT 84078 * (435) 789-1017

County Recorder
Mountrail County
Stanley ND

422635



☒ = ATWS (Additional Temporary Workspace)
 ▲ = SECTION CORNERS LOCATED.

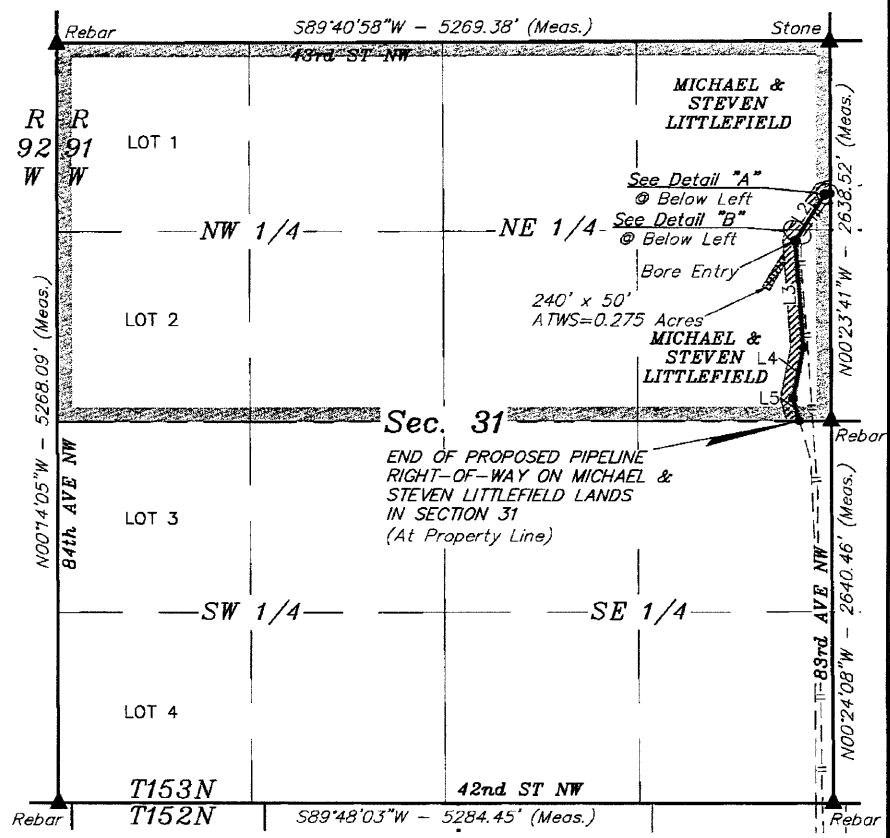
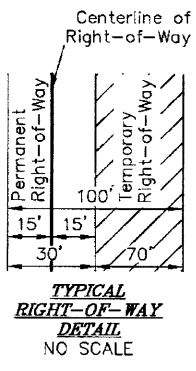

BEGINNING OF PROPOSED PIPELINE BEARS S00°23'41"E 1063.05' FROM THE NORTHEAST CORNER OF SECTION 31, T153N, R91W, 5th P.M.

END OF PROPOSED PIPELINE BEARS S89°43'53"W 215.24' FROM THE EAST 1/4 CORNER OF SECTION 31, T153N, R91W, 5th P.M.

LINE TABLE		
LINE	DIRECTION	LENGTH
L1	S75°11'12"W	40.64'
L2	S31°25'17"W	377.91'
L3	S04°19'17"E	738.90'
L4	S10°51'12"W	356.12'
L5	S15°25'02"E	162.87'

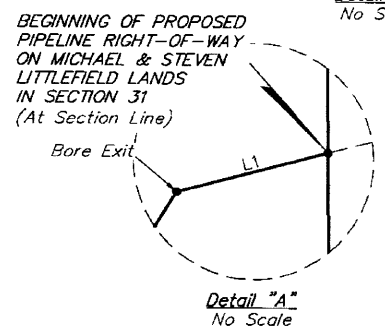
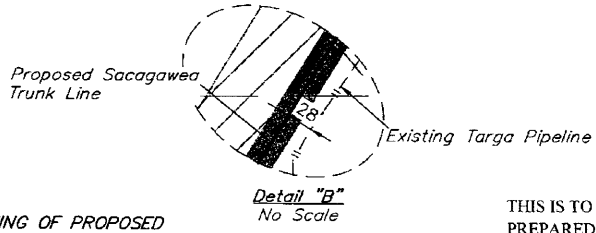

CERTIFICATE
 THIS IS TO CERTIFY THAT THE ABOVE PLAT WAS PREPARED FROM FIELD NOTES OF ACTUAL SURVEYS MADE BY ME OR UNDER MY SUPERVISION AND THAT THE SAME ARE TRUE AND CORRECT TO THE BEST OF MY KNOWLEDGE AND BELIEF.

DEANE L. GRAVES II
 REGISTERED LAND SURVEYOR
 LS-6609
 DATE 11-04-15

Deane L. Graves II
 REGISTERED LAND SURVEYOR
 REGISTRATION NO. LS-6609
 STATE OF NORTH DAKOTA

SHEET 1 OF 2
 SACA-MTS-082

RIGHT-OF-WAY LENGTHS				
PROPERTY OWNER	FEET	PERM. ACRES	TEMP. ACRES	RODS
MICHAEL & STEVEN LITTLEFIELD	1676.44	1.155	3.849	101.60

UELTS, LLC
 Corporate Office * 85 South 200 East
 Vernal, UT 84078 * (435) 789-1017

PROJECT DATA
 SURVEYED BY: C.H.
 DRAWN BY: J.J.
 DATE: 01-15-14
 REV: 11-04-15 J.I.
 SCALE: 1"=1000'
 FILE: 5 5 8 4 7 - 000 A

SACAGAWEA PIPELINE COMPANY, LLC
SACAGAWEA TRUNK LINE PIPELINE RIGHT-OF-WAY ON MICHAEL & STEVEN LITTLEFIELD LANDS
 LOCATED IN SECTION 31, T153N, R91W, 5th P.M., MOUNTRAIL COUNTY, NORTH DAKOTA



County Recorder
 Mountrail County
 Stanley ND

422635



PIPELINE RIGHT-OF-WAY DESCRIPTION

A 100' WIDE TEMPORARY RIGHT-OF-WAY 85' ON THE RIGHT SIDE AND 15' ON THE LEFT SIDE TRANSFERRING TO A 30' WIDE PERMANENT RIGHT-OF-WAY 15' ON EACH SIDE OF THE FOLLOWING DESCRIBED CENTERLINE.

BEGINNING AT A POINT ON THE EAST LINE OF THE NE 1/4 NE 1/4 OF SECTION 31, T153N, R91W, 5th P.M., WHICH BEARS S00°23'41"E 1063.05' FROM THE NORTHEAST CORNER OF SAID SECTION 31, THENCE S75°11'12"W 40.64' THENCE S31°25'17"W 377.91'; THENCE S04°19'17"E 738.90'; THENCE S10°51'12"W 356.12'; THENCE S15°25'02"E 162.87' TO A POINT ON THE SOUTH LINE OF THE SE 1/4 NE 1/4 OF SAID SECTION 31, WHICH BEARS S89°43'53"W 215.24' FROM THE EAST 1/4 CORNER OF SAID SECTION 31. THE SIDE LINES OF SAID DESCRIBED RIGHT-OF-WAY BEING SHORTENED OR ELONGATED TO MEET THE GRANTOR'S PROPERTY LINES. BASIS OF BEARINGS IS A G.P.S. OBSERVATION. TEMPORARY RIGHT-OF-WAY CONTAINS 3.849 ACRES MORE OR LESS. PERMANENT RIGHT-OF-WAY CONTAINS 1.155 ACRES MORE OR LESS.

CERTIFICATE

THIS IS TO CERTIFY THAT THE ABOVE PLAT WAS PREPARED FROM FIELD NOTES OF ACTUAL SURVEYS MADE BY ME OR UNDER MY SUPERVISION AND THAT THE SAME ARE TRUE AND CORRECT TO THE BEST OF MY KNOWLEDGE AND BELIEF.

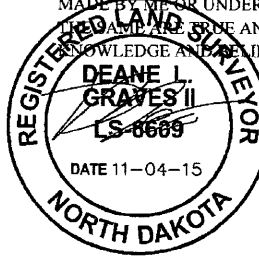

Deane L. Graves II
REGISTERED LAND SURVEYOR
REGISTRATION NO. LS-6609
STATE OF NORTH DAKOTA

SHEET 2 OF 2

SACA-MTS-082

PROJECT DATA	SACAGAWEA PIPELINE COMPANY, LLC
SURVEYED BY: C.H.	SACAGAWEA TRUNK LINE PIPELINE RIGHT-OF-WAY ON MICHAEL & STEVEN LITTLEFIELD LANDS
DRAWN BY: J.J.	LOCATED IN SECTION 31, T153N, R91W, 5th P.M., MOUNTRAIL COUNTY, NORTH DAKOTA
DATE: 01-15-14	PIPELINE RIGHT-OF-WAY PLAT
REV: 11-04-15 J.J.	
SCALE: N/A	
FILE: 55847-000 B	



UELS, LLC
Corporate Office * 85 South 200 East
Vernal, UT 84078 * (435) 789-1017

County Recorder
Mountrail County
Stanley ND

422635



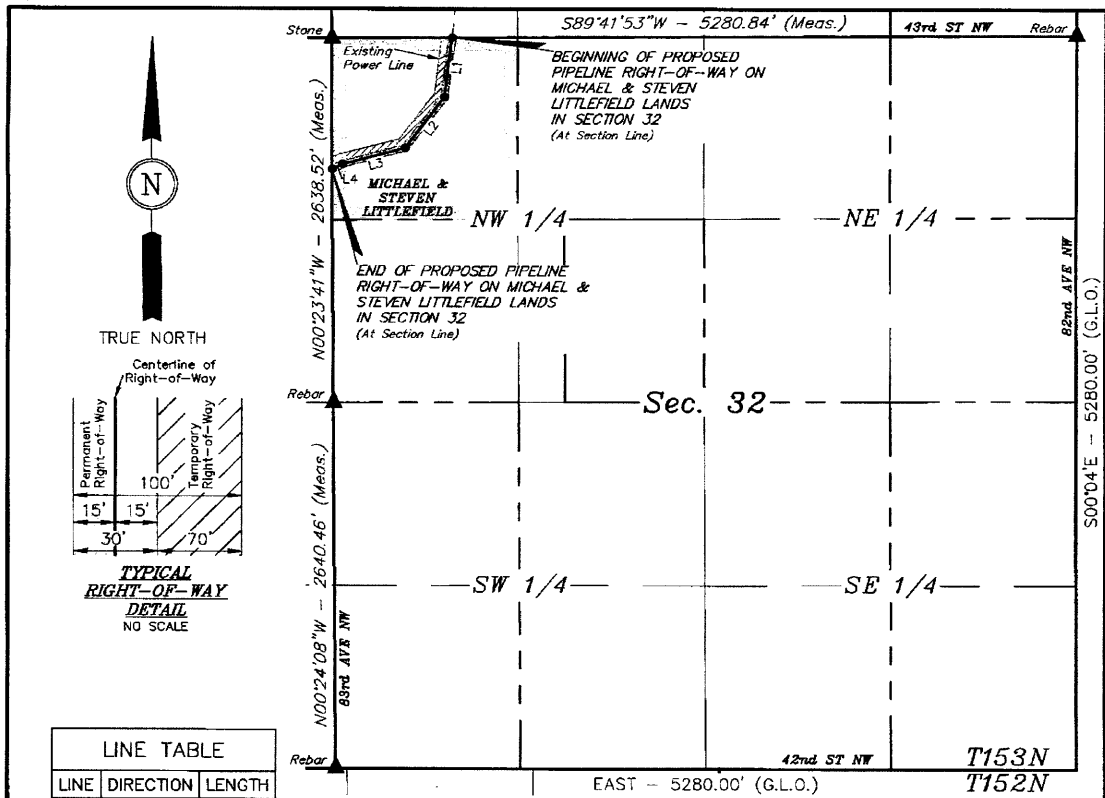

LINE TABLE		
LINE	DIRECTION	LENGTH
L1	S06°34'25"W	438.16'
L2	S36°54'07"W	462.75'
L3	S75°17'13"W	458.75'
L4	S63°38'05"W	82.77'

EXHIBIT "A"

BEGINNING OF PROPOSED PIPELINE BEARS N89°41'53"E 852.48' FROM THE NORTHWEST CORNER OF SECTION 32, T153N, R91W, 5th P.M.

END OF PROPOSED PIPELINE BEARS S00°23'41"E 954.13' FROM THE NORTHWEST CORNER OF SECTION 32, T153N, R91W, 5th P.M.

PIPELINE RIGHT-OF-WAY DESCRIPTION

A 100' WIDE TEMPORARY RIGHT-OF-WAY 85' ON RIGHT SIDE AND 15' ON LEFT SIDE TRANSFERRING TO A 30' PERMANENT RIGHT-OF-WAY 15' ON EACH SIDE OF THE FOLLOWING DESCRIBED CENTERLINE.

BEGINNING AT A POINT ON THE NORTH LINE OF THE NW 1/4 NW 1/4 OF SECTION 32, T153N, R91W, 5th P.M., WHICH BEARS N89°41'53"E 852.48' FROM THE NORTHWEST CORNER OF SAID SECTION 32, THENCE S06°34'25"W 438.16'; THENCE S36°54'07"W 462.75'; THENCE S75°17'13"W 458.75'; THENCE S63°38'05"W 82.77' TO A POINT ON THE WEST LINE OF THE NW 1/4 NW 1/4 OF SAID SECTION 32, WHICH BEARS S00°23'41"E 954.13' FROM THE NORTHWEST CORNER OF SAID SECTION 32. THE SIDE LINES OF SAID DESCRIBED RIGHT-OF-WAY BEING SHORTENED OR ELONGATED TO MEET THE GRANTOR'S PROPERTY LINES. BASIS OF BEARINGS IS A G.P.S. OBSERVATION. TEMPORARY RIGHT-OF-WAY CONTAINS 3.311 ACRES MORE OR LESS. PERMANENT RIGHT-OF-WAY CONTAINS 0.993 ACRES MORE OR LESS.

▲ = SECTION CORNERS LOCATED.

RIGHT-OF-WAY LENGTHS				
PROPERTY OWNER	FEET	TEMP. ACRES	PERM. ACRES	RODS
MICHAEL & STEVEN LITTLEFIELD	1442.43	3.311	0.993	87.42

U₁₅ IS UINTAH ENGINEERING & LAND SURVEYING
86 SOUTH 200 EAST - VERNAL, UTAH 84078
(435)789-1017

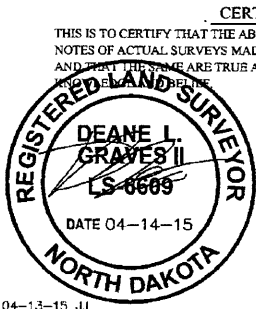

CERTIFICATE

THIS IS TO CERTIFY THAT THE ABOVE PLAT WAS PREPARED FROM FIELD NOTES OF ACTUAL SURVEYS MADE BY ME OR UNDER MY SUPERVISION AND THAT THE SAME ARE TRUE AND CORRECT TO THE BEST OF MY KNOWLEDGE AND BELIEF.

Deane L. Graves II
REGISTERED LAND SURVEYOR
REGISTRATION NO. LS-6609
STATE OF NORTH DAKOTA

REV: 04-13-15 J.L. REV: 02-10-15 C.L.	SACA-MTS-084
PROJECT DATA	SACAGAWEA PIPELINE COMPANY, LLC
SURVEYED BY: C.H.	SACAGAWEA TRUNK LINE PIPELINE RIGHT-OF-WAY ON MICHAEL & STEVEN LITTLEFIELD LANDS
DRAWN BY: J.J.	LOCATED IN SECTION 32, T153N, R91W, 5th P.M., MOUNTRAIL COUNTY, NORTH DAKOTA
DATE: 01-15-14	
SCALE: 1" = 1000'	
FILE: 5 5 8 4 7 - NNN	

County Recorder
Mountrail County
Stanley ND

422635





MEMORANDUM OF EASEMENT AGREEMENT

KNOW ALL MEN BY THESE PRESENTS:

Kenneth and Joan Littlefield, LLP, a North Dakota Limited Partnership, whose address is 7897 46th Street Northwest, New Town, ND 58763, ("Grantor") and Sacagawea Pipeline Company, LLC, a Delaware Limited Liability Company, whose address is 545 E. John Carpenter Freeway, Suite 800, Irving, TX 75062, and its successors and assignees as ("Grantee"), an Easement Agreement dated this 10th day of Nov., 2015 covering lands situated in the County of Mountrail, State of North Dakota, described as follows and more particularly described in **Exhibit "A"** (the "Plat") attached hereto.

Township 153 North, Range 91 West of the 5th P.M.
Section 31: E/2SE/4

AND

Township 152 North, Range 92 West of the 5th P.M.
Section 2: S/2NW/4 and Lot 3
Section 3: E/2SE/4 and SE/4NE/4

AND WHEREAS, original of said Easement Agreement are in the possession of Grantee, where the same may be examined at the above addresses by any person having the lawful right or legitimate interest therein during normal business hours.

NOW THEREFORE, for the consideration set out in said Easement Agreement, Grantor hereby grants unto Grantee, all rights as specified in such agreement into and upon the land covered thereby, being the lands described and referred to above, for the purposes and considerations therein set forth. Reference is hereby made to said Easement Agreement for all purposes and said document is made a part hereof to the same extent and with the same force and effect as though the same were fully and completely incorporated herein.

Executed this 10th day of Nov., 2015.

GRANTOR(S): **Kenneth and Joan Littlefield, LLP, a North Dakota Limited Partnership**

By: Kenneth Littlefield
Kenneth Littlefield

By: Joan Littlefield
Joan Littlefield

GRANTEE: **SACAGAWEA PIPELINE COMPANY, LLC**

By: Troy Andrews
Troy Andrews
Manager

ACKNOWLEDGEMENT

STATE OF TEXAS

§

COUNTY OF DALLAS

§

§

BEFORE ME, the undersigned authority, on this day personally appeared TROY ANDREWS, Manager of the SACAGAWEA PIPELINE COMPANY, LLC, a Delaware Limited Liability Company, known to me to be the person whose name is subscribed to the foregoing instrument and acknowledged to me that she executed the same for the purposes and consideration therein expressed.

GIVEN UNDER MY HAND AND SEAL OF OFFICE this 17th day of NOVEMBER 2015.

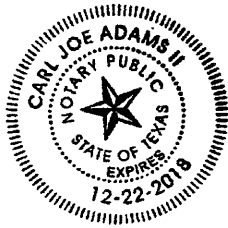

[Signature]
Notary Public in and for the State of TX

CARL JOE ADAMS II
(Print Name of Notary Public Here)



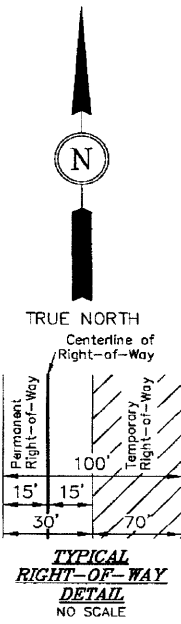
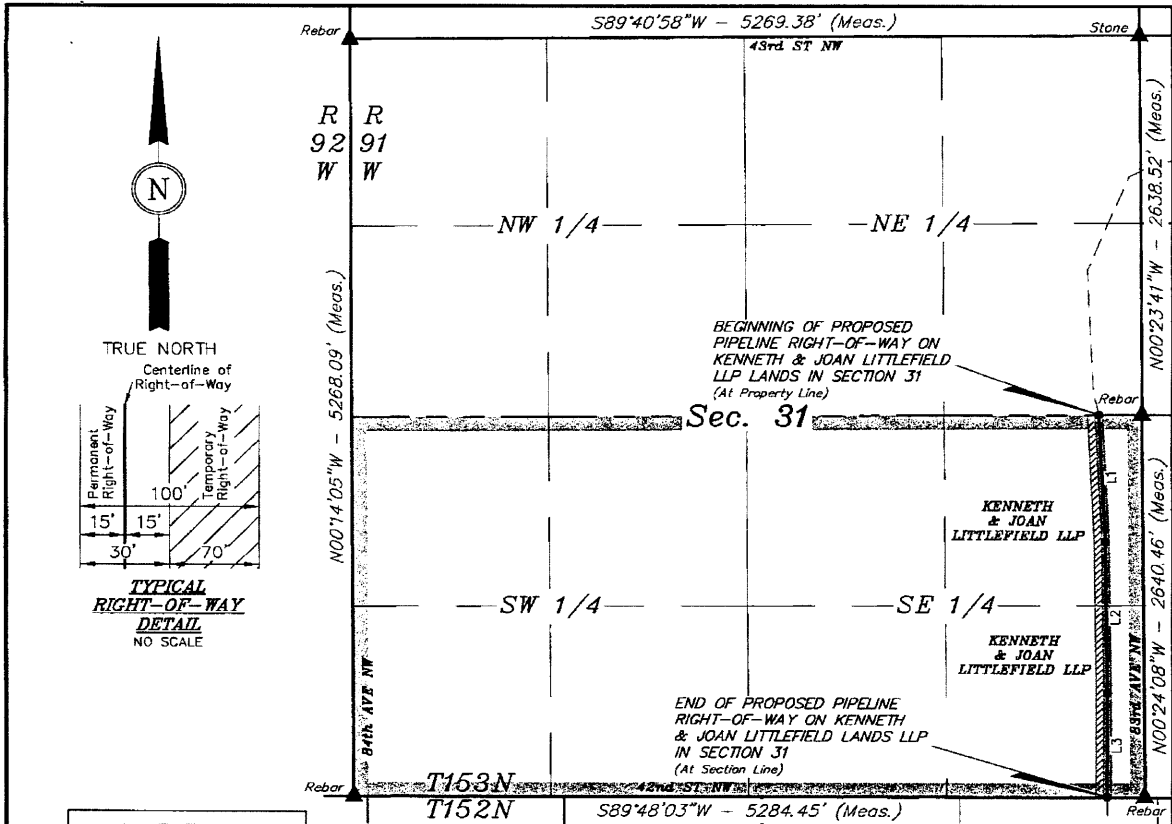

LINE TABLE		
LINE	DIRECTION	LENGTH
L1	S02°46'56\"E	873.05'
L2	S00°41'13\"E	1052.72'
L3	S00°01'01\"W	715.26'

EXHIBIT "A"

BEGINNING OF PROPOSED PIPELINE BEARS 589°43'53\"W 288.75' FROM THE EAST 1/4 CORNER OF SECTION 31, T153N, R91W, 5th P.M.
 END OF PROPOSED PIPELINE BEARS S89°48'03\"W 252.49' FROM THE SOUTHEAST CORNER OF SECTION 31, T153N, R91W, 5th P.M.

PIPELINE RIGHT-OF-WAY DESCRIPTION

A 100' WIDE TEMPORARY RIGHT-OF-WAY 85' ON RIGHT SIDE AND 15' ON LEFT SIDE TRANSFERRING TO A 30' PERMANENT RIGHT-OF-WAY 15' ON EACH SIDE OF THE FOLLOWING DESCRIBED CENTERLINE.

BEGINNING AT A POINT ON THE NORTH LINE OF THE NE 1/4 SE 1/4 OF SECTION 31, T153N, R91W, 5th P.M., WHICH BEARS S89°43'53\"W 288.75' FROM THE EAST 1/4 CORNER OF SAID SECTION 31, THENCE S02°46'56\"E 873.05'; THENCE S00°41'13\"E 1052.72'; THENCE S00°01'01\"W 715.26' TO A POINT ON THE SOUTH LINE OF THE SE 1/4 SE 1/4 OF SAID SECTION 31, WHICH BEARS S89°48'03\"W 252.49' FROM THE SOUTHEAST CORNER OF SAID SECTION 31. THE SIDE LINES OF SAID DESCRIBED RIGHT-OF-WAY BEING SHORTENED OR ELONGATED TO MEET THE GRANTOR'S PROPERTY LINES. BASIS OF BEARINGS IS A G.P.S. OBSERVATION. TEMPORARY RIGHT-OF-WAY CONTAINS 6.063 ACRES MORE OR LESS. PERMANENT RIGHT-OF-WAY CONTAINS 1.819 ACRES MORE OR LESS.

▲ = SECTION CORNERS LOCATED.

RIGHT-OF-WAY LENGTHS				
PROPERTY OWNER	FEET	TEMP. ACRES	PERM. ACRES	RODS
KENNETH & JOAN LITTLEFIELD LLP	2641.03	6.063	1.819	160.06

U&LS UTAH ENGINEERING & LAND SURVEYING
 85 SOUTH 200 EAST - VERNAL, UTAH 84078
 (435) 789-1017

REV.: 04-13-15 J.I.
 REV.: 02-10-15 C.I.

PROJECT DATA
 SURVEYED BY: C.H.
 DRAWN BY: J.J.
 DATE: 01-15-14
 SCALE: 1" = 1000'
 FILE: 5 5 8 4 7 - PPP

CERTIFICATE
 THIS IS TO CERTIFY THAT THE ABOVE PLAT WAS PREPARED FROM FIELD NOTES OF ACTUAL SURVEYS MADE BY ME OR UNDER MY SUPERVISION AND THAT THE SAME ARE TRUE AND CORRECT TO THE BEST OF MY KNOWLEDGE AND BELIEF.

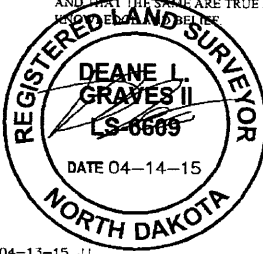

Deane J. Graves II
 REGISTERED LAND SURVEYOR
 REGISTRATION NO. LS-6689
 STATE OF NORTH DAKOTA

SACA-MTS-081

SACAGAWEA PIPELINE COMPANY, LLC
 SACAGAWEA TRUNK LINE
 PIPELINE RIGHT-OF-WAY ON
 KENNETH & JOAN LITTLEFIELD LLP LANDS
 LOCATED IN
 SECTION 31, T153N, R91W, 5th P.M.,
 MOUNTRAIL COUNTY, NORTH DAKOTA

County Recorder
 Mountrail County
 Stanley ND



422636

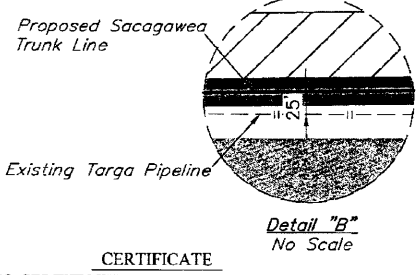
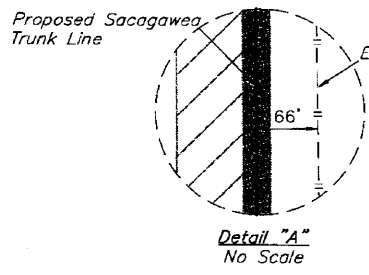
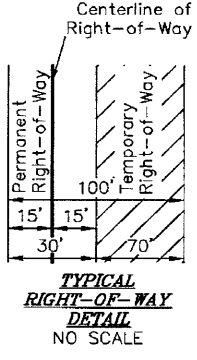
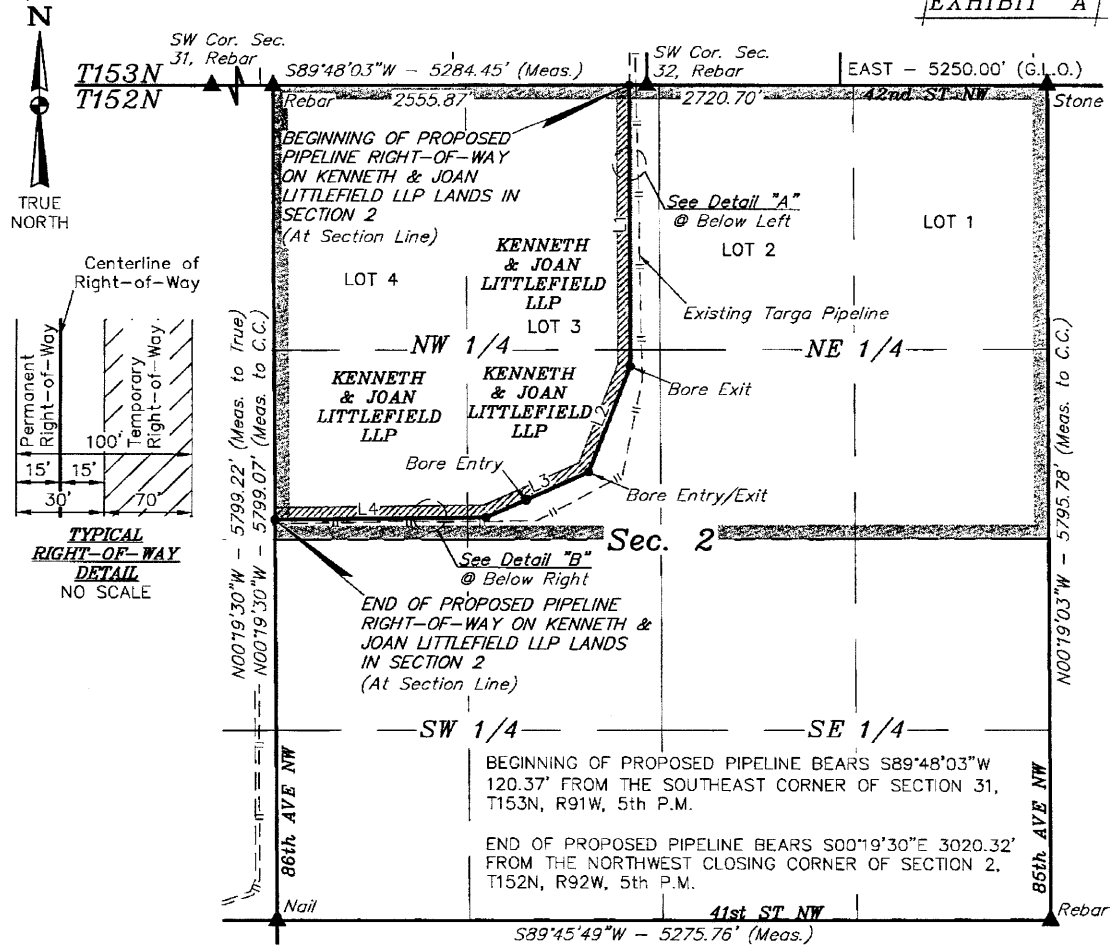

LINE TABLE		
LINE	DIRECTION	LENGTH
L1	S00°18'48"E	1955.34'
L2	S21°03'02"W	788.11'
L3	S65°36'19"W	770.39'
L4	S89°12'42"W	1444.47'

CERTIFICATE
 THIS IS TO CERTIFY THAT THE ABOVE PLAT WAS PREPARED FROM FIELD NOTES OF ACTUAL SURVEYS MADE BY ME OR UNDER MY SUPERVISION AND THAT THE SAME ARE TRUE AND CORRECT TO THE BEST OF MY KNOWLEDGE AND BELIEF.

REGISTERED LAND SURVEYOR
 DEANE L. GRAVES II
 LS-6609
 DATE 10-05-15
 NORTH DAKOTA

Deane L. Graves II
 REGISTERED LAND SURVEYOR
 REGISTRATION NO. LS-6609
 STATE OF NORTH DAKOTA

▲ = SECTION CORNERS LOCATED.

SHEET 1 OF 2
 SACA-MTS-081

RIGHT-OF-WAY LENGTHS					PROJECT DATA		SACAGAWEA PIPELINE COMPANY, LLC SACAGAWEA TRUNK LINE PIPELINE RIGHT-OF-WAY ON KENNETH & JOAN LITTLEFIELD LLP LANDS LOCATED IN SECTION 2, T152N, R92W, 5th P.M., MOUNTRAIL COUNTY, NORTH DAKOTA PIPELINE RIGHT-OF-WAY PLAT
PROPERTY OWNER	FEET	PERM. ACRES	TEMP. ACRES	RODS	SURVEYED BY: C.H.	DRAWN BY: J.J.	
KENNETH & JOAN LITTLEFIELD LLP	4958.31	3.415	11.383	300.50	DATE: 01-15-14	REV: 10-29-15 J.I.	
 UELS, LLC Corporate Office * 85 South 200 East Vernal, UT 84078 * (435) 789-1017					SCALE: 1"=1000'	FILE: 5 5 8 4 7 - QQQ A	
					COUNTY RECORDER MOUNTRAIL COUNTY STANLEY ND		422636



PIPELINE RIGHT-OF-WAY DESCRIPTION

A 100' WIDE TEMPORARY RIGHT-OF-WAY 85' ON RIGHT SIDE AND 15' ON LEFT SIDE TRANSFERRING TO A 30' PERMANENT RIGHT-OF-WAY 15' ON EACH SIDE OF THE FOLLOWING DESCRIBED CENTERLINE.

BEGINNING AT A POINT ON THE NORTH LINE OF LOT 3 OF SECTION 2, T152N, R92W, 5th P.M., WHICH BEARS S89°48'03"W 120.37' FROM THE SOUTHEAST CORNER OF SECTION 31, T153N, R91W, 5th P.M. THENCE S00°18'48"E 1955.34'; THENCE S21°03'02"W 788.11'; THENCE S65°36'19"W 770.39'; THENCE S89°12'42"W 1444.47' TO A POINT ON THE WEST LINE OF THE SW 1/4 NW 1/4 OF SAID SECTION 2, WHICH BEARS S00°19'30"E 3020.32' FROM THE NORTHWEST CLOSING CORNER OF SAID SECTION 2. THE SIDE LINES OF SAID DESCRIBED RIGHT-OF-WAY BEING SHORTENED OR ELONGATED TO MEET THE GRANTOR'S PROPERTY LINES. BASIS OF BEARINGS IS A G.P.S. OBSERVATION. TEMPORARY RIGHT-OF-WAY CONTAINS 11.383 ACRES MORE OR LESS. PERMANENT RIGHT-OF-WAY CONTAINS 3.415 ACRES MORE OR LESS.

CERTIFICATE

THIS IS TO CERTIFY THAT THE ABOVE PLAT WAS PREPARED FROM FIELD NOTES OF ACTUAL SURVEYS MADE BY ME OR UNDER MY SUPERVISION AND THAT THE SAME ARE TRUE AND CORRECT TO THE BEST OF MY KNOWLEDGE AND BELIEF.

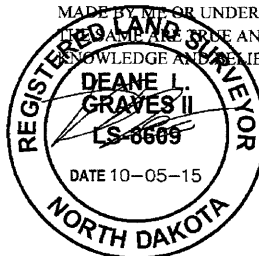

Deane L. Graves II

REGISTERED LAND SURVEYOR
REGISTRATION NO. LS-6609
STATE OF NORTH DAKOTA

SHEET 2 OF 2

SACA-MTS-081

PROJECT DATA	SACAGAWEA PIPELINE COMPANY, LLC
SURVEYED BY: C.H.	SACAGAWEA TRUNK LINE PIPELINE RIGHT-OF-WAY ON KENNETH & JOAN LITTLEFIELD LLP LANDS
DRAWN BY: J.J.	LOCATED IN SECTION 2, T152N, R92W, 5th P.M., MOUNTRAIL COUNTY, NORTH DAKOTA
DATE: 01-15-14	PIPELINE RIGHT-OF-WAY PLAT
REV: 10-29-15 J.I.	
SCALE: N/A	
FILE: 55847-QQ B	



UELS, LLC
Corporate Office * 85 South 200 East
Vernal, UT 84078 * (435) 789-1017

County Recorder
Mountrail County
Stanley ND

422636



▨ = ATWS (Additional Temporary Workspace)

EXHIBIT "A"

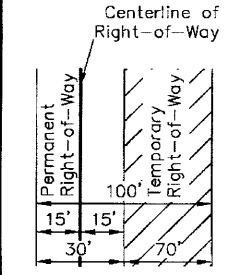
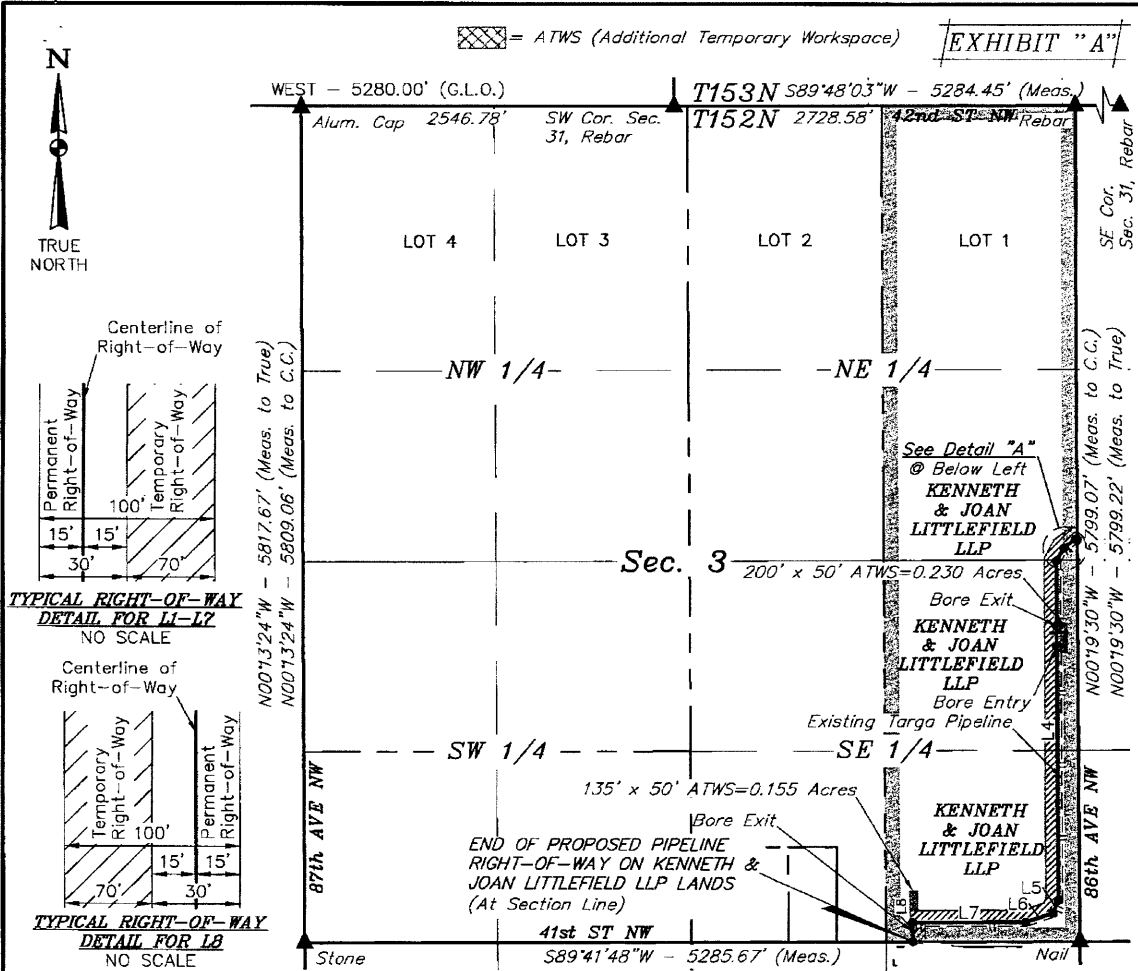

TYPICAL RIGHT-OF-WAY DETAIL FOR LI-L2 NO SCALE

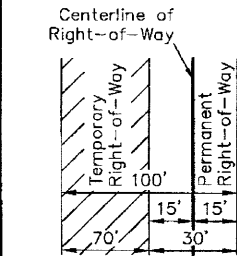

TYPICAL RIGHT-OF-WAY DETAIL FOR LI-L3 NO SCALE

BEGINNING OF PROPOSED PIPELINE BEARS
 S00°19'30"E 3020.32' FROM THE NORTHEAST CLOSING
 CORNER OF SECTION 3, T152N, R92W, 5th P.M.

RIGHT-OF-WAY CHANGE BEARS N83°37'00"W 1146.89'
 FROM THE SOUTHEAST CORNER OF SECTION 3,
 T152N, R92W, 5th P.M.

END OF PROPOSED PIPELINE BEARS S89°41'48"W
 1138.05' FROM THE SOUTHEAST CORNER OF SECTION
 3, T152N, R92W, 5th P.M.

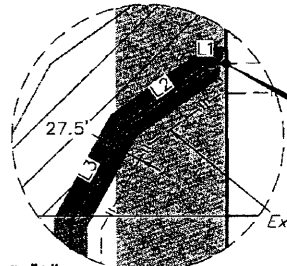

Detail "A" No Scale

BEGINNING OF PROPOSED PIPELINE RIGHT-OF-WAY ON KENNETH & JOAN LITTLEFIELD LLP LANDS (At Section Line)

Existing Targa Pipeline

LINE TABLE		
LINE	DIRECTION	LENGTH
L1	S89°12'42"W	13.40'
L2	S53°50'41"W	98.69'
L3	S28°16'07"W	100.18'
L4	S00°13'47"E	2348.82'
L5	S23°00'56"W	94.18'
L6	S70°55'12"W	196.94'
L7	S89°39'02"W	769.97'
L8	S00°44'51"E	133.82'

CERTIFICATE

THIS IS TO CERTIFY THAT THE ABOVE PLAT WAS PREPARED FROM FIELD NOTES OF ACTUAL SURVEYS MADE BY ME OR UNDER MY SUPERVISION AND THAT I KNOWLEDGE AND BELIEF.

DEANE L. GRAVES II
 LS-6609
 DATE 11-04-15

REGISTERED LAND SURVEYOR
 REGISTRATION NO. LS-6609
 STATE OF NORTH DAKOTA

SHEET 1 OF 2

RIGHT-OF-WAY LENGTHS					PROJECT DATA		SACAGAWEA PIPELINE COMPANY, LLC
PROPERTY OWNER	FEET	PERM. ACRES	TEMP. ACRES	RODS	SURVEYED BY: C.H.	SACAGAWEA TRUNK LINE PIPELINE RIGHT-OF-WAY ON KENNETH & JOAN LITTLEFIELD LLP LANDS	
KENNETH & JOAN LITTLEFIELD LLP	3756.00	2.587	8.623	227.64	DRAWN BY: J.J.		LOCATED IN SECTION 3, T152N, R92W, 5th P.M., MOUNTRAIL COUNTY, NORTH DAKOTA
<p>UELS, LLC Corporate Office * 85 South 200 East Vernal, UT 84078 * (435) 789-1017</p>					DATE: 01-15-14	PIPELINE RIGHT-OF-WAY PLAT	
					REV: 11-04-15 J.I.		
					SCALE: 1"=1000'		
					FILE: 5 5 8 4 7 - RRR A		

PIPELINE RIGHT-OF-WAY DESCRIPTION

BEGINNING AT A POINT ON THE EAST LINE OF THE SE 1/4 NE 1/4 OF SECTION 3, T152N, R92W, 5th P.M., WHICH BEARS S00°19'30"E 3020.32' FROM THE NORTHEAST CLOSING CORNER OF SAID SECTION 3, THENCE A 100' WIDE TEMPORARY RIGHT-OF-WAY 85' ON RIGHT SIDE AND 15' ON LEFT SIDE TRANSFERRING TO A 30' WIDE PERMANENT RIGHT-OF-WAY 15' ON EACH SIDE OF THE FOLLOWING DESCRIBED CENTERLINE. S89°12'42"W 13.40'; THENCE S53°50'41"W 98.69'; THENCE S28°16'07"W 100.18'; THENCE S00°13'47"E 2348.82'; THENCE S23°00'56"W 94.18'; THENCE S70°55'12"W 196.94'; THENCE S89°39'02"W 769.97' TO A POINT IN THE SE 1/4 SE 1/4 OF SAID SECTION 3, WHICH BEARS N83°37'00"W 1146.89' FROM THE SOUTHEAST CORNER OF SAID SECTION 3, THENCE A 100' WIDE TEMPORARY RIGHT-OF-WAY 85' ON LEFT SIDE AND 15' ON RIGHT SIDE TRANSFERRING TO A 30' WIDE PERMANENT RIGHT-OF-WAY 15' ON EACH SIDE OF THE FOLLOWING DESCRIBED CENTERLINE. S00°44'51"E 133.82' TO A POINT ON THE SOUTH LINE OF THE SE 1/4 SE 1/4 OF SAID SECTION 3, WHICH BEARS S89°41'48"W 1138.05' FROM THE SOUTHEAST CORNER OF SECTION 3. THE SIDE LINES OF SAID DESCRIBED RIGHT-OF-WAY BEING SHORTENED OR ELONGATED TO MEET THE GRANTOR'S PROPERTY LINES. BASIS OF BEARINGS IS A G.P.S. OBSERVATION. TEMPORARY RIGHT-OF-WAY CONTAINS 8.623 ACRES MORE OR LESS. PERMANENT RIGHT-OF-WAY CONTAINS 2.587 ACRES MORE OR LESS.

CERTIFICATE

THIS IS TO CERTIFY THAT THE ABOVE PLAT WAS PREPARED FROM FIELD NOTES OF ACTUAL SURVEYS MADE BY ME OR UNDER MY SUPERVISION AND THAT THE SAME ARE TRUE AND CORRECT TO THE BEST OF MY KNOWLEDGE AND BELIEF.

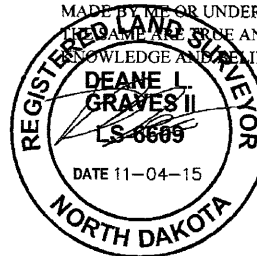

Deane L. Graves II

REGISTERED LAND SURVEYOR
REGISTRATION NO. LS-6609
STATE OF NORTH DAKOTA

SHEET 2 OF 2

SACA-MTS-081

PROJECT DATA	SACAGAWEA PIPELINE COMPANY, LLC
SURVEYED BY: C.H.	SACAGAWEA TRUNK LINE
DRAWN BY: J.J.	PIPELINE RIGHT-OF-WAY ON
DATE: 01-15-14	KENNETH & JOAN
REV: 11-04-15 J.J.	LITTLEFIELD LLP LANDS
SCALE: 1"=1000'	LOCATED IN
FILE: 55847-RRR B	SECTION 3, T152N, R92W, 5th P.M., MOUNTRAIL COUNTY, NORTH DAKOTA
	PIPELINE RIGHT-OF-WAY PLAT



UELS, LLC
Corporate Office * 85 South 200 East
Vernal, UT 84078 * (435) 789-1017

County Recorder
Mountrail County
Stanley ND

422636

