

Brian R. Bjella
100 West Broadway, Suite 250
P.O. Box 2798
Bismarck, ND 58502-2798
701.223.6585
bbjella@crowleyfleck.com

October 14, 2015

via hand delivery

Mr. Darrell Nitschke
NORTH DAKOTA PUBLIC
SERVICE COMMISSION
600 E. Boulevard Avenue, Dept. 408
Bismarck, ND 58505-0480

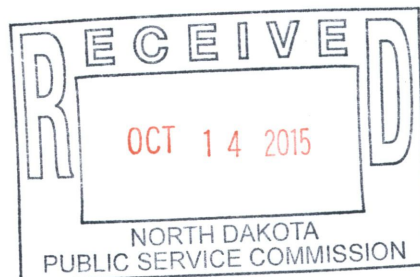

Dear Mr. Nitschke:

In re: In the matter of the Application of
Vantage Pipeline US, LP
Williams and Divide Counties, North Dakota
Case No. PU-15-142
Our File No. 74-563-001

Enclosed for filing are 3 copies of the Certification of Vantage Pipeline US, LP, with attached letter from KC Harvey Environmental and reroute maps.

Also enclosed is a CD with the reroute maps in the ESRI format.

Please call should you have any questions.

Very truly yours,

Brian Bjella

bw
Enc.
cc: Julie Prescott (w/o enc.)

BEFORE THE PUBLIC SERVICE COMMISSION
OF THE STATE OF NORTH DAKOTA

Vantage Pipeline US, LP
8-Inch HVP Pipeline – West Spur Pipeline Project

CASE NO. PU-15-142

CERTIFICATION OF VANTAGE PIPELINE US, LP

The undersigned, Jason Wiun, a duly authorized agent of Vantage Pipeline US, LP, (“Vantage”) having the authority to act on behalf of and bind Vantage, does hereby certify under oath:

1. That pursuant to Findings of Fact, Conclusions of Law and Order, dated September 2, 2015, Vantage Pipeline US, LP was granted the authority to construct an 8-inch pipeline located in Williams and Divide Counties, North Dakota.
2. That Vantage has commenced construction of said pipeline.
3. As identified in the attached letter dated October 13, 2015, from KC Harvey Environmental, LLC a reroute within the designated 500 foot corridor is necessary to avoid another pipeline recently constructed.
4. That Vantage is filing this Certification pursuant to North Dakota Century Code § 49-22-16.3(1).
5. That as identified in the letter of KC Harvey Environmental, LLC, and construction activity will not affect any exclusion or avoidance area.

6. That there is one cultural resource feature located within the workspace of the adjusted route, but Vantage will avoid any direct impacts to this cultural feature by boring underneath it, and construction vehicles will avoid the site by traveling around it.
7. That the main contact information for the contact person for purposes of this notice is Charles Vincett, whose contact information is Pembina Pipeline Corporation, 4000 525-8th Ave. SW, Calgary, Alberta Canada T2P 1G1, phone 403-231-7429.
8. That attached hereto are maps depicting this proposed new route within the approved corridor.
9. That Vantage will comply with the Commission's order, law and rules designating the corridor and route.

Dated this 14 day of October, 2015.

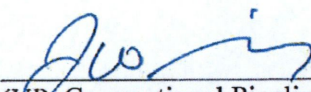

(VP, Conventional Pipelines)

Province of Alberta, Canada.
City of Calgary, Alberta

The foregoing instrument was acknowledged before me this 14th day of October, 2015, in the Province of Alberta by JASON WU.

(S E A L)

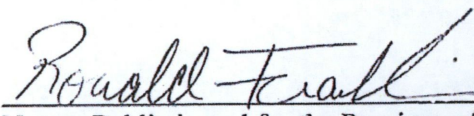

Notary Public in and for the Province of Alberta
My Commission Expires RONALD D. FRANKLIN of the
Lieutenant Governor Barrister & Solicitor

KC HARVEY ENVIRONMENTAL, LLC

October 13, 2015

North Dakota Public Service Commission
600 E. Boulevard, Dept. 408
Bismark, ND 58505-0480

RE: Vantage West Spur Lateral Pipeline, PU-15-142

Dear NDPSC,

On behalf of our client, Vantage Pipeline US LP (owned/operated by Pembina Pipeline Corp.), KC Harvey Environmental LLC is submitting this notice of route adjustment pursuant to North Dakota Century Code 49-22-16.3(1). The Vantage West Spur Lateral Pipeline route is being adjusted within the designated corridor. Minor adjustments to the route, all within the designated corridor, are necessary to avoid another pipeline recently constructed in the designated corridor. Construction has not begun in this area. The attached figures show the adjusted route.

The adjusted route will not affect any exclusion sites. No avoidance areas will be impacted by the route adjustment. There is one cultural resource within the workspace of the adjusted route. Vantage will avoid direct and indirect impacts to this cultural feature. Vantage plans to bore beneath the site and vehicles will travel a shoe-fly around the site to avoid adverse effects (see attached figures). Previously, this cultural site was avoided by routing with a buffer distance of 45 feet. The State Historic Preservation Office has been contacted regarding this change in avoidance method by Vantage's cultural resources consultant, EthnoScience, Inc.

Please contact us if you require any additional information.

Sincerely,

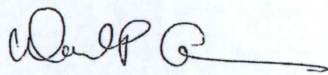

David Cameron
Principal Engineer
KC Harvey Environmental, LLC.

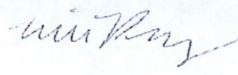

Monica Pokorny
Senior Ecologist
KC Harvey Environmental, LLC.

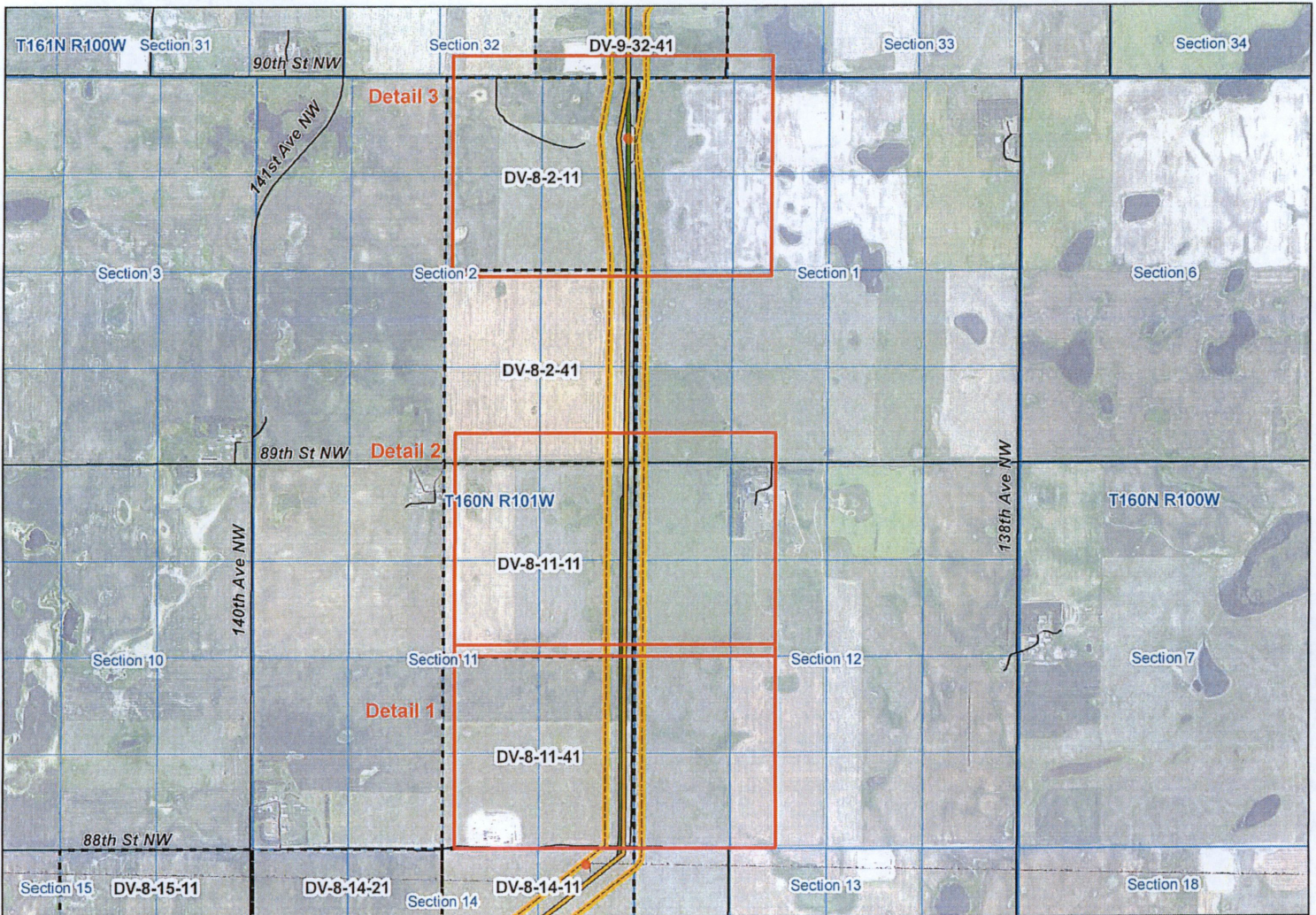

KC HARVEY
ENVIRONMENTAL, LLC

378 Gallatin Park Drive
 Bozeman, Montana 59715
 Phone: 406-585-7402
 Fax: 406-585-7428

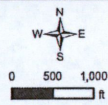

- Avoidance Zones
- Wetlands
- Vantage West Spur Designated Route
- October 13 2015 Reroute
- Designated Corridor

- ++ Railroad
- Highway
- Local Road
- Private Road
- Trail

- Parcels
- Township
- Section & Quarter
- County Boundary

NAIP Imagery 2014

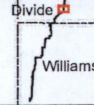

Vantage Pipeline US LP
 West Spur Lateral Pipeline



Map Scale: 1:20,000

Date: 10/13/2015

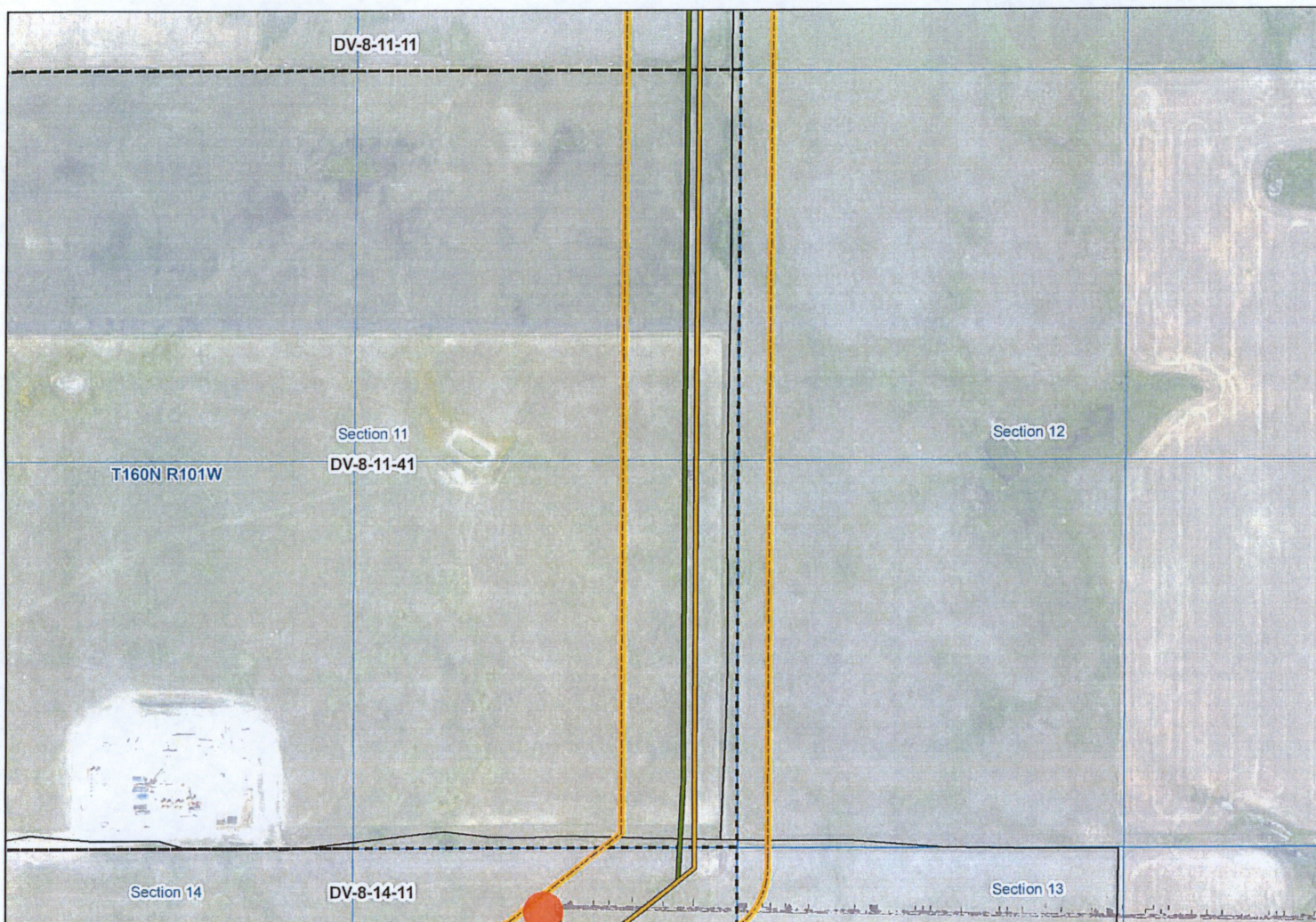

KC HARVEY
ENVIRONMENTAL, LLC

376 Gallatin Park Drive
Bozeman, Montana 59715
Phone: 406-555-7402
Fax: 406-555-7428

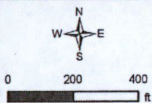

- Local Road
- Avoidance Zones
- Vantage West Spur Designated Route
- October 13 2015 Reroute
- Designated Corridor

- Parcels
- Township
- Section & Quarter
- County Boundary

NAIP Imagery 2014

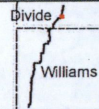

Vantage Pipeline US LP
West Spur Lateral Pipeline

Detail 1

PEMBINA

Map Scale: 1:5,000

Date: 10/13/2015

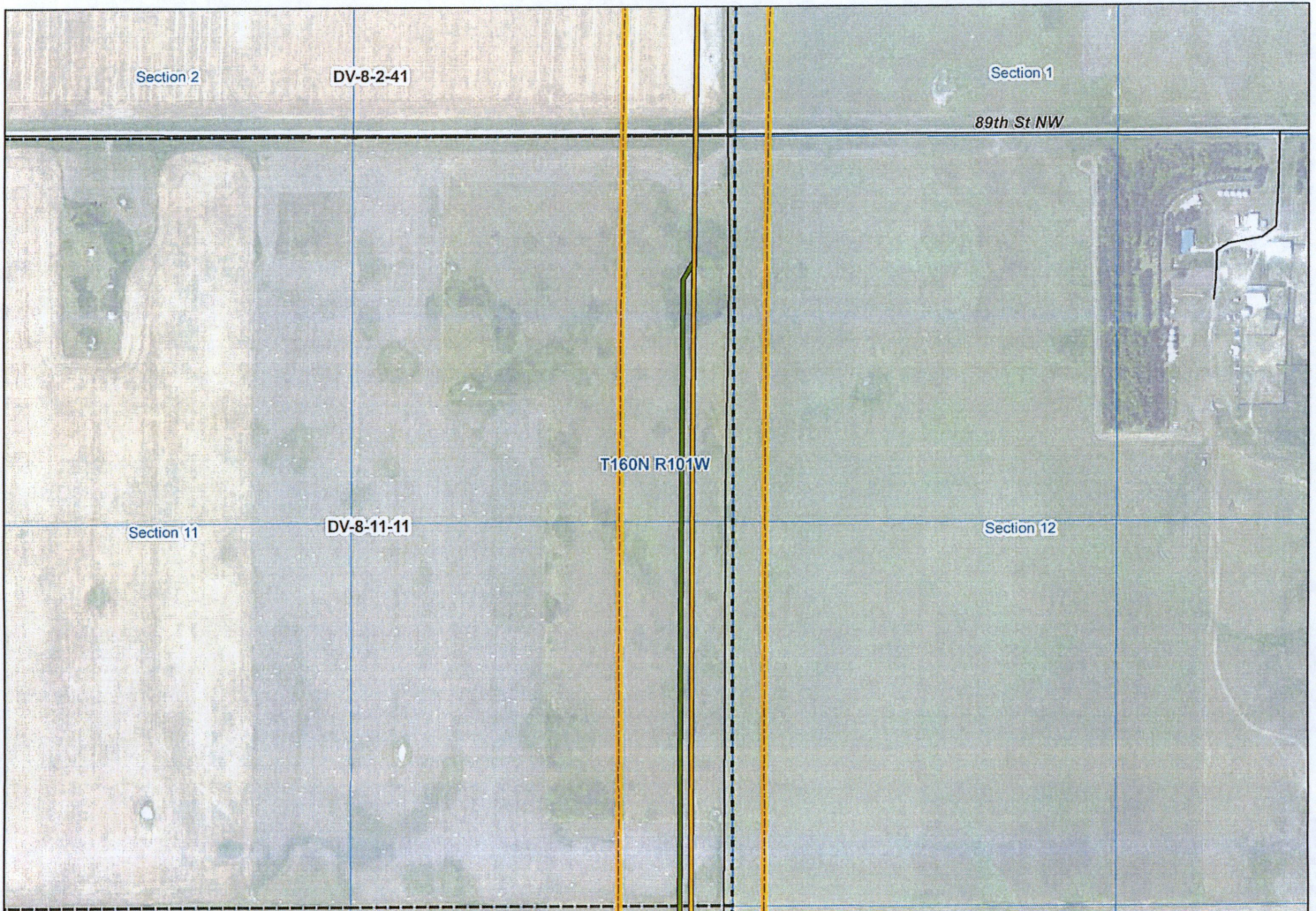

**KC HARVEY
ENVIRONMENTAL, LLC**

376 Gallatin Park Drive
Bozeman, Montana 59715
Phone: 406-565-7402
Fax: 406-565-7428



0 200 400
ft

- Local Road
- Vantage West Spur Designated Route
- October 13 2015 Reroute
- Designated Corridor

- Parcels
- Township
- Section & Quarter
- County Boundary

NAIP Imagery 2014

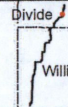

Vantage Pipeline US LP
West Spur Lateral Pipeline

Detail 2



Map Scale: 1:5,000

Date: 10/13/2015

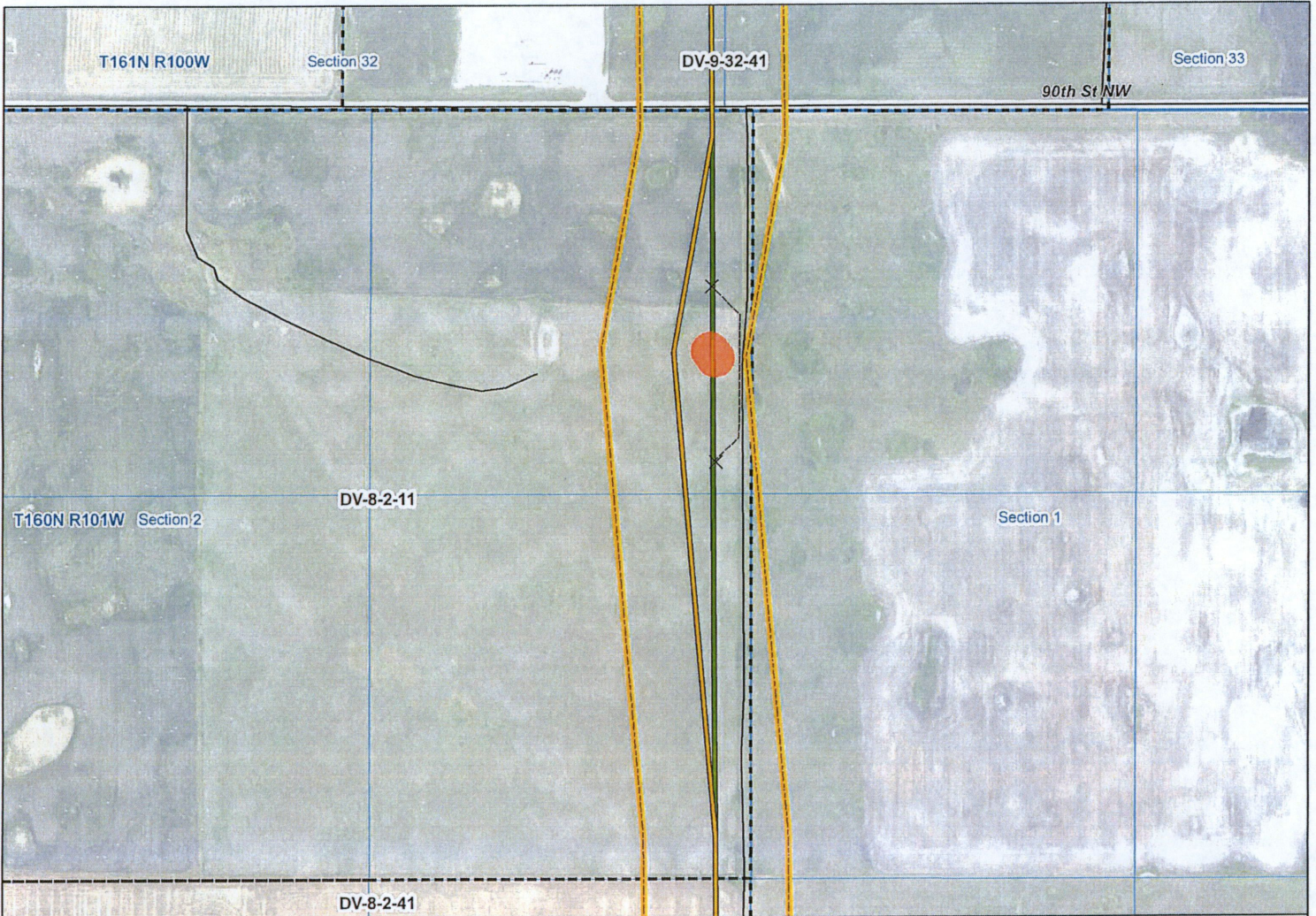

KC HARVEY ENVIRONMENTAL, LLC 376 Gallatin Park Drive Bozeman, Montana 59715 Phone: 406-585-7402 Fax: 406-585-7428		<ul style="list-style-type: none"> X Planned Bore --- Shooflys — Local Road █ Avoidance Zones █ Vantage West Spur Designated Route █ October 13 2015 Reroute █ Designated Corridor 	<ul style="list-style-type: none"> ▣ Parcels ▣ Township ▣ Section & Quarter ▣ County Boundary 		Vantage Pipeline US LP West Spur Lateral Pipeline PEMBINA	
					Detail 3 Map Scale: 1:5,000 Date: 10/13/2015	

NAIP Imagery 2014