

Jan. 21<sup>st</sup>, 2016

Sunny  
≈ 20°F

- From David Goodspeed & Garrett Pletcher

- 47.8 miles of pipeline

- Connects to Statline II Gas Plant from Vantage ethane pipeline

- Safety meeting

- 100% of ROW has been cleared

- 79% of pipeline has been installed & topsoil returned

- Between 8-12" of topsoil had been stripped during the ROW clearing

- Only a few areas where an open trench remains

- Pipeline buried ≈ 48"

- No significant issues

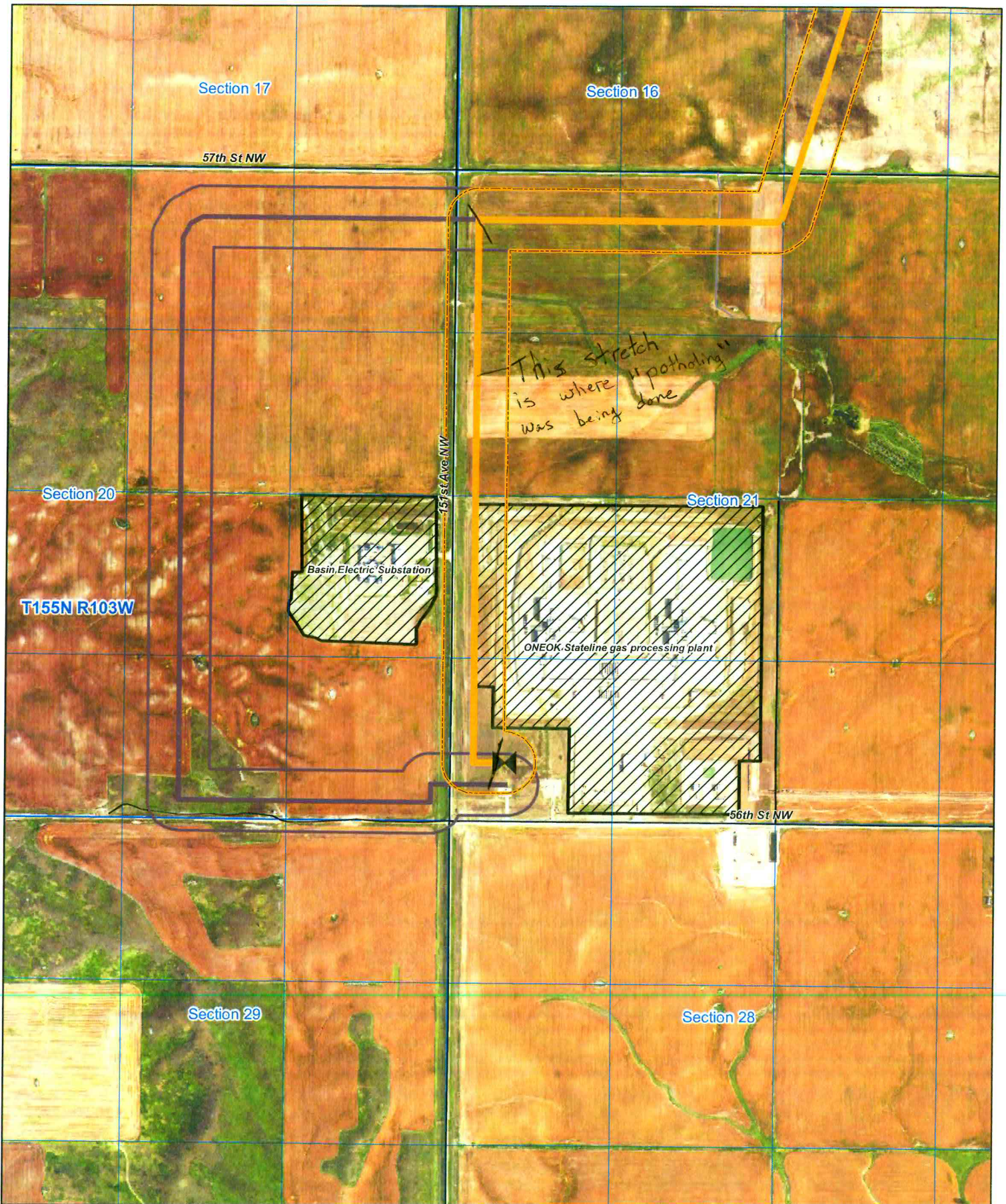

**KC HARVEY**  
ENVIRONMENTAL, LLC

376 Gallatin Park Drive  
Bozeman, MT 59715  
406-585-7402  
www.kcharvey.com

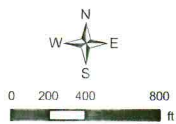

- |                                 |                    |                 |
|---------------------------------|--------------------|-----------------|
| Current Route (July, 2015)      | Highway            | Mapped Wetlands |
| Current Route Survey Corridor   | Local Road         | Mapped Pond     |
| Preferred Route (April, 2015)   | Private Road       | Mapped Stream   |
| Preferred Route Survey Corridor | Abandoned Railroad |                 |
| Existing Vantage Pipeline       | Active Railroad    |                 |

**Vantage Pipeline US LP**  
West Spur Lateral Pipeline  
Wetland and Waterbody Maps  
12,000  
Page 1  
Date: 7/16/2015

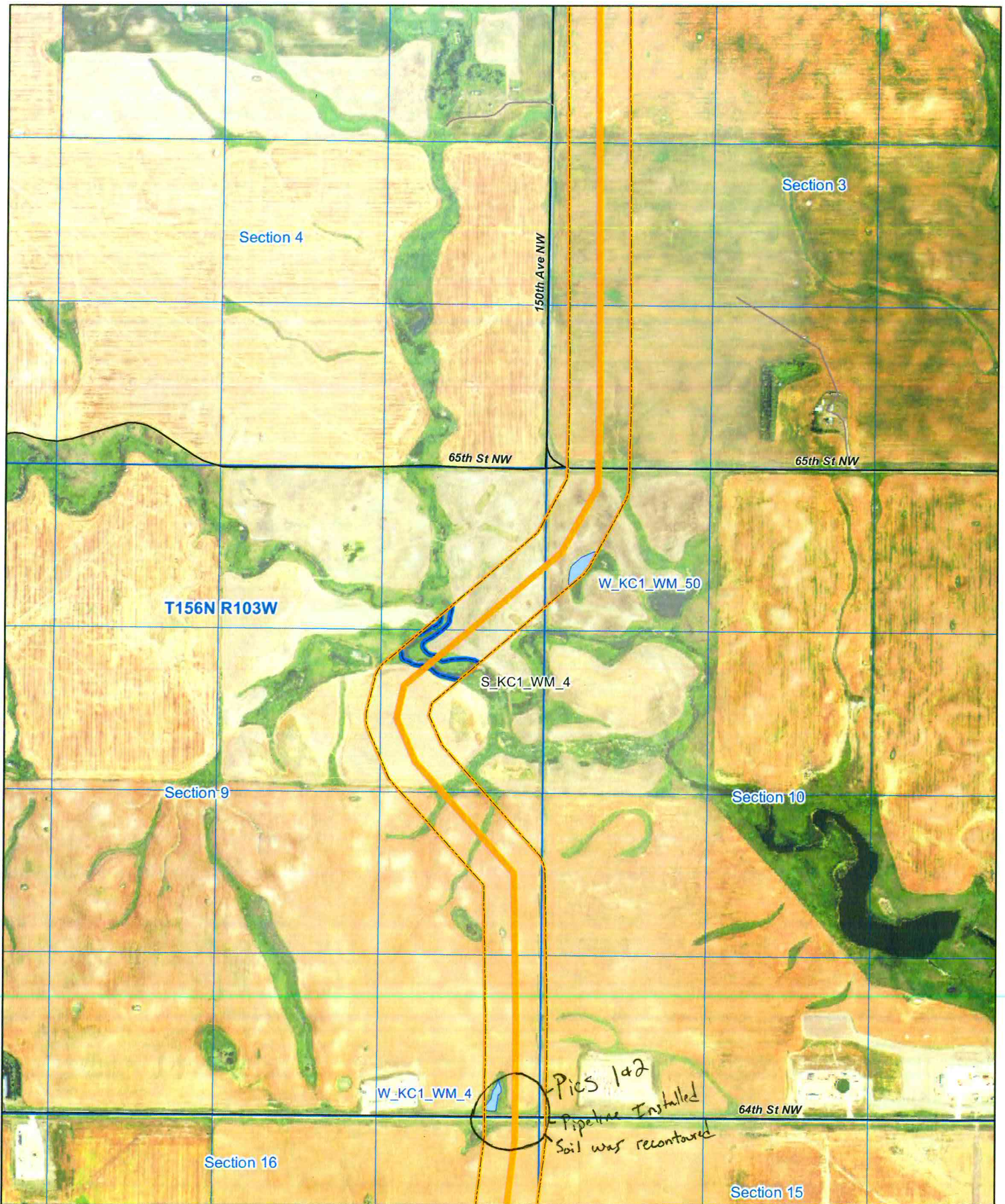

**KC HARVEY**  
**ENVIRONMENTAL, LLC**  
 376 Gallatin Park Drive  
 Bozeman, MT 59715  
 406-585-7402  
 www.kcharvey.com

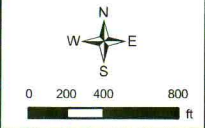

- |                                 |                    |                 |
|---------------------------------|--------------------|-----------------|
| Current Route (July, 2015)      | Highway            | Mapped Wetlands |
| Current Route Survey Corridor   | Local Road         | Mapped Pond     |
| Preferred Route (April, 2015)   | Private Road       | Mapped Stream   |
| Preferred Route Survey Corridor | Abandoned Railroad |                 |
| Existing Vantage Pipeline       | Active Railroad    |                 |

**Vantage Pipeline US LP**  
 West Spur Lateral Pipeline  
 Wetland and Waterbody Maps  
 12,000  
 Page 6  
 Date: 7/16/2015

-55-7" of snow

P\_KC1\_WM\_1

50

South  
Site for  
"digging" process

Pics 3-7  
Open trench

-Monitor present @ all times

Section 24

Section 19

Section 20

T159N R102W

T159N R101W

80th St-NW

S\_KC1\_WM\_7

144th Ave NW

Section 25

Section 30

Section 29

**KC HARVEY**  
ENVIRONMENTAL, LLC

376 Gallatin Park Drive  
Bozeman, MT 59715  
406-585-7402  
www.kcharvey.com

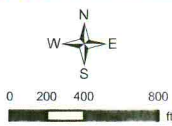

- |                                 |                    |                 |
|---------------------------------|--------------------|-----------------|
| Current Route (July, 2015)      | Highway            | Mapped Wetlands |
| Current Route Survey Corridor   | Local Road         | Mapped Pond     |
| Preferred Route (April, 2015)   | Private Road       | Mapped Stream   |
| Preferred Route Survey Corridor | Abandoned Railroad |                 |
| Existing Vantage Pipeline       | Active Railroad    |                 |

**Vantage Pipeline US LP**  
West Spur Lateral Pipeline  
Wetland and Waterbody Maps  
12,000  
Page 17  
Date: 7/16/2015

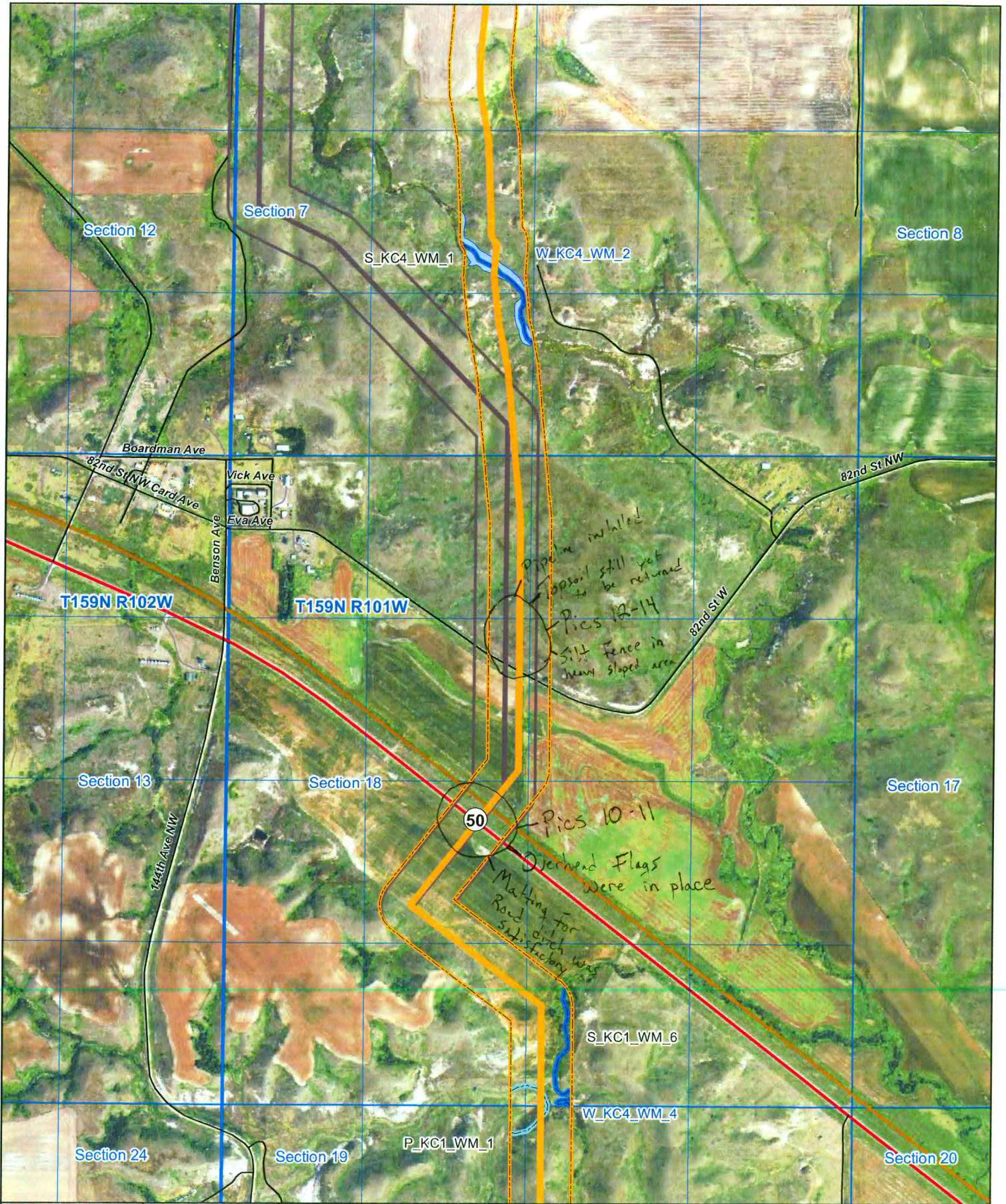

**KC HARVEY**  
ENVIRONMENTAL, LLC

376 Gallatin Park Drive  
Bozeman, MT 59715  
406-585-7402  
www.kcharvey.com

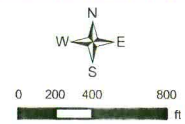

- Current Route (July, 2015)
- Current Route Survey Corridor
- Preferred Route (April, 2015)
- Preferred Route Survey Corridor
- Existing Vantage Pipeline
- Highway
- Local Road
- Private Road
- Abandoned Railroad
- Active Railroad
- Mapped Wetlands
- Mapped Pond
- Mapped Stream

**Vantage Pipeline US LP**  
West Spur Lateral Pipeline  
Wetland and Waterbody Maps  
12,000  
Page 18  
Date: 7/16/2015

-BMP's in place for wetlands I could see

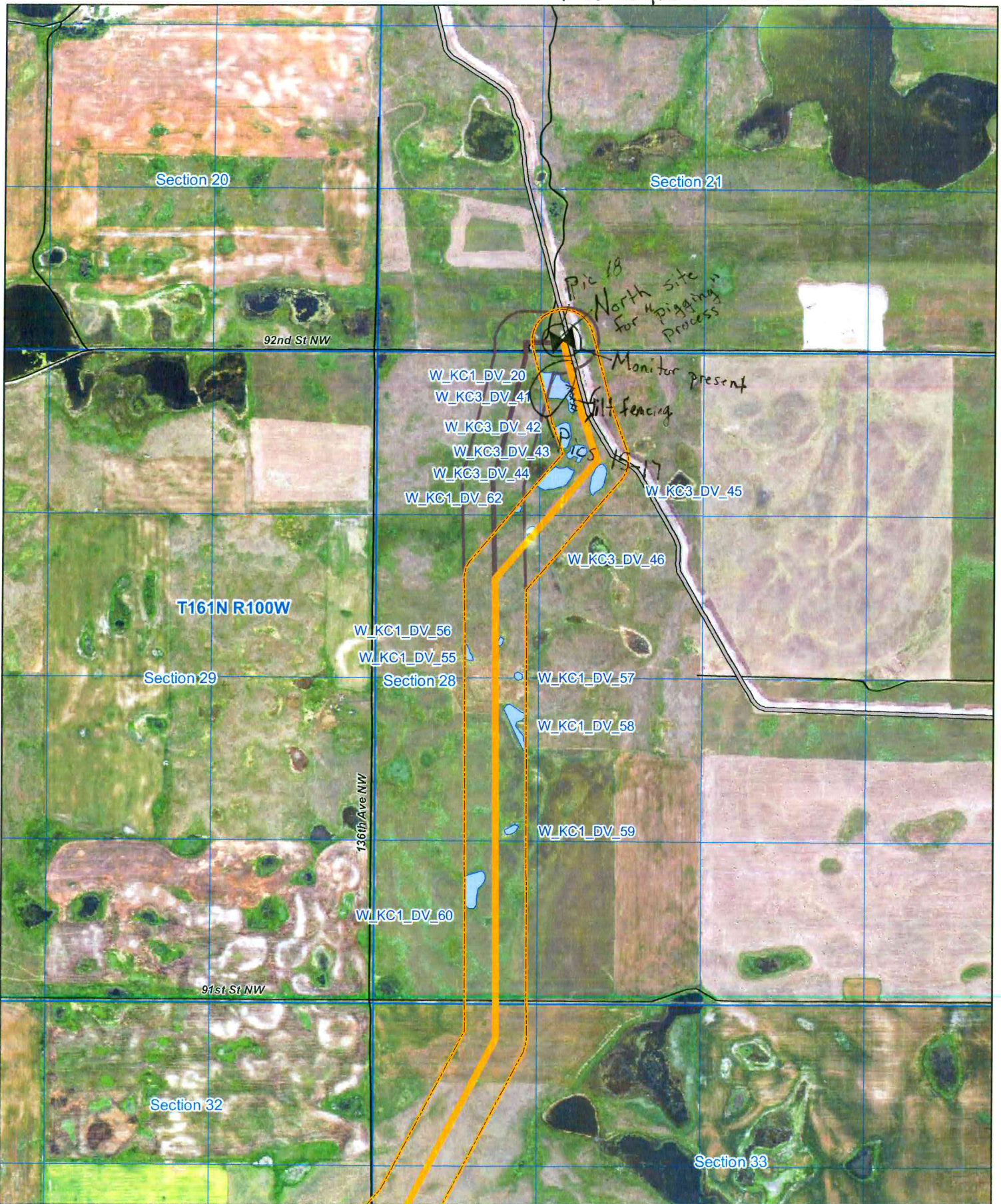

**KC HARVEY ENVIRONMENTAL, LLC**  
 376 Gallatin Park Drive  
 Bozeman, MT 59715  
 406-585-7402  
 www.kcharvey.com

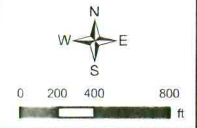

- Current Route (July, 2015)
- Current Route Survey Corridor
- Preferred Route (April, 2015)
- Preferred Route Survey Corridor
- Existing Vantage Pipeline
- Highway
- Local Road
- Private Road
- Abandoned Railroad
- Active Railroad
- Mapped Wetlands
- Mapped Pond
- Mapped Stream

**Vantage Pipeline US LP**  
 West Spur Lateral Pipeline  
 Wetland and Waterbody Maps  
 12,000  
 Page 25  
 Date: 7/16/2015