



**TEMPORARY AUTHORITY PERMIT**  
**NORTH DAKOTA PUBLIC SERVICE COMMISSION**  
**PUBLIC UTILITIES**  
 SFN 50560 (6-96)

Date April 24, 2015	Time 2:00	<input type="checkbox"/> a.m. <input checked="" type="checkbox"/> p.m.	Name of Utility Montana-Dakota Utilities Co.	Telephone Number 701-456-7123
Name of Person Calling Regan Brilz			Name of Coop Serving McKenzie Electric	
Name of Customer Dennis Dahlen		Location Sec 30 SE1/4 Twp 145N R 92W		
Address 459 1/2 SW 89 1/2 Ave.			County Dunn	
City Werner			State ND	Zip Code 58636
Name of Nearest City Werner			Distance to the City 2,600 ft	
When will service be extended? 5/4/2015		Type of Service <input type="checkbox"/> Residence <input type="checkbox"/> Storage <input type="checkbox"/> Grain Bin <input checked="" type="checkbox"/> Other <u>Water Well</u>		
Extension Length to Most Economical Point of Service Utility: 245 Coop: 868		Extension <input type="checkbox"/> Overhead <input checked="" type="checkbox"/> Underground		
Has customer signed request for service? <input checked="" type="checkbox"/> Yes <input type="checkbox"/> No		Will cooperative protest application? <input type="checkbox"/> Yes <input checked="" type="checkbox"/> No		
Name of Person Contacted (PSC Use)		Date of Contact (PSC Use)	Time (PSC Use) <input type="checkbox"/> a.m. <input checked="" type="checkbox"/> p.m.	
Estimated Cost of Extension \$1000.00		Estimated Revenue \$500.00 annual		
Under what rate filed with the Public Service Commission will customer be served? Rate 20				
Will extension cross over coop lines? <input type="checkbox"/> Yes <input checked="" type="checkbox"/> No		Will extension cross over railroad tracks? <input type="checkbox"/> Yes <input checked="" type="checkbox"/> No		
Temporary Authority Authorized By <input type="checkbox"/> Telephone <input checked="" type="checkbox"/> Letter		Date Authorized		
Authorized By (Name of Commissioner)				

Extension must be made from most economical point of service.

Comments:  
 Customer requested MDU to serve the water well. John Skurupey with McKenzie Electric agreed not to protest application.

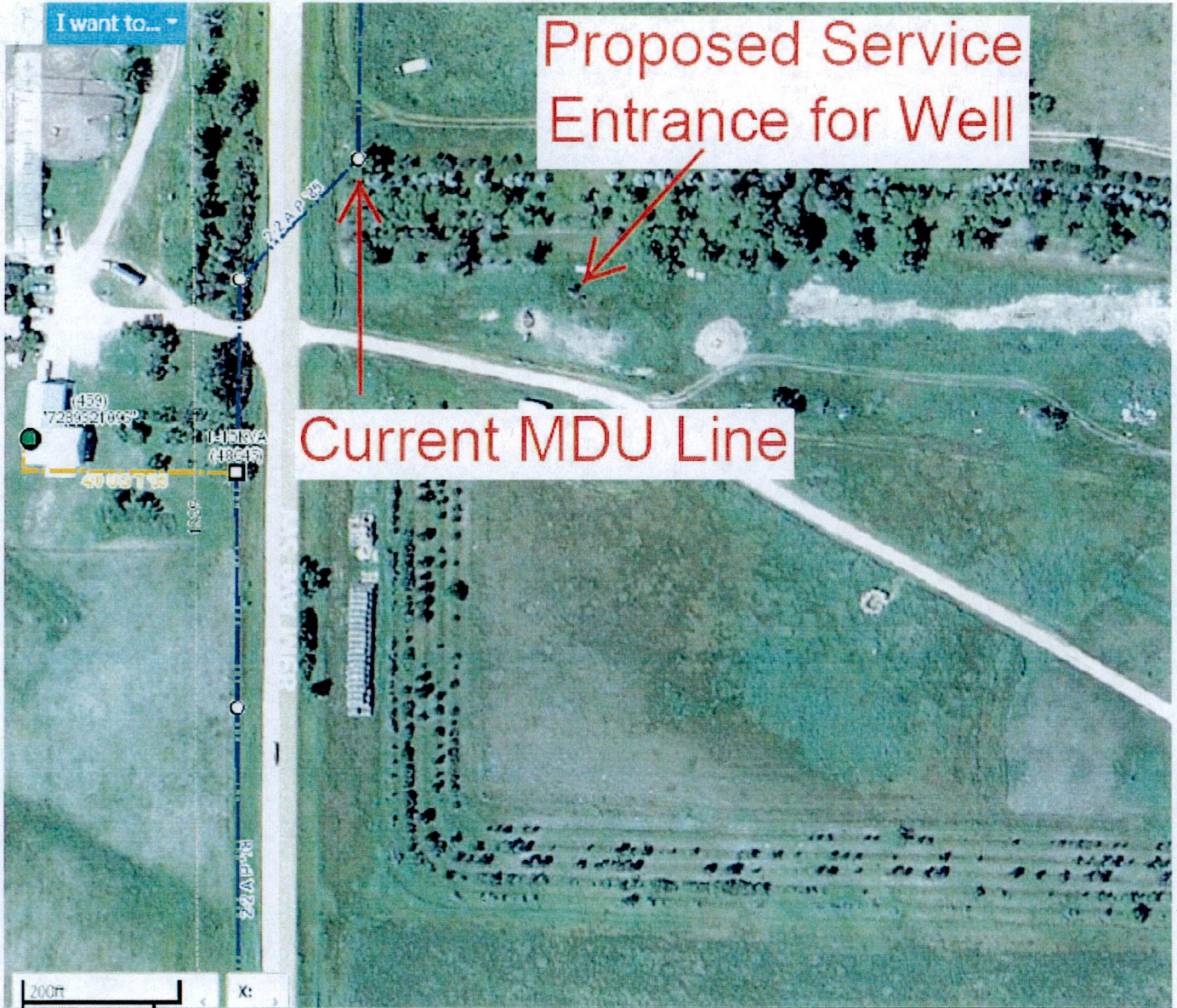

Regan Brilz  
Energy Services Manager  
Montana-Dakota Utilities Co.  
PO Box 1407  
Dickinson, ND 58602  
701-456-7123 office  
701-290-7271 cell

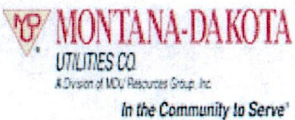

BEFORE THE PUBLIC SERVICE COMMISSION  
OF THE STATE OF NORTH DAKOTA

In the Matter of the Application of  
Montana-Dakota Utilities Co.,  
a Division of MDU Resources Group, Inc.

Case No. \_\_\_\_\_

**APPEARANCE BY CUSTOMER**

Dennis Dahlen

hereinafter referred to as "Customer", hereby makes a voluntary appearance in this matter and states the following to the Commission:

I.

That he (it) desires electric service from Montana-Dakota Utilities Co. as a public utility subject to the jurisdiction of, and regulation by, this Commission, and has requested said public utility to provide him (it) with immediate electric service at the point located as stated in the Application herein.

That customer further states that he (it) is in need of and has demanded immediate service at said location for the reasons set forth in the Application herein. Customer waives notice of opportunity for hearing and notice of hearing upon said Application, or a hearing thereon, and requests the Commission to issue an Order and Certificate of Public Convenience and Necessity authorizing this requested and needed service, and that provisions be made therein authorizing extension of immediate service.

II.

That all the allegations of the Application herein are true and correct.

WHEREFORE, the undersigned, being the Customer involved herein, requests the entry of an Order and Certificate of Public Convenience and Necessity by the Commission, authorizing the Applicant to immediately extend the requested and needed service to Customer at said location, subject to such appropriate and proper conditions to be appended to and made a part of such Temporary Order and Certificate as the Commission may determine, said Temporary Order and Certificate to become final as may be set forth in the conditions appended thereto; and for such other and further relief as may be proper in the premises.

Dated: 4-16-15

Dennis Dahlen

(Customer)

## Brilz, Regan

---

**From:** John Skurupey <[jskurupey@mckenzieelectric.com](mailto:jskurupey@mckenzieelectric.com)>  
**Sent:** Tuesday, April 21, 2015 12:21 PM  
**To:** Brilz, Regan  
**Subject:** RE: Customer Request Werner, ND

\*\*\* This is an EXTERNAL email. Exercise caution. \*\*\*

---

Regan,

MEC won't be contesting this service.

Thank you,

John

**From:** Brilz, Regan [<mailto:regan.brilz@mdu.com>]  
**Sent:** Monday, April 20, 2015 5:19 PM  
**To:** John Skurupey  
**Subject:** RE: Customer Request Werner, ND

Just an FYI ... there is a property division between house and well with the person requesting service for well not the same person owning the lot with the house.

-Regan

---

**From:** John Skurupey [<mailto:jskurupey@mckenzieelectric.com>]  
**Sent:** Monday, April 20, 2015 4:08 PM  
**To:** Brilz, Regan  
**Subject:** RE: Customer Request Werner, ND

\*\*\* This is an EXTERNAL email. Exercise caution. \*\*\*

---

I have operations looking at this and will get back with you soon Regan.

Thanks again,

John

**From:** Brilz, Regan [<mailto:regan.brilz@mdu.com>]  
**Sent:** Monday, April 20, 2015 11:06 AM  
**To:** John Skurupey  
**Subject:** RE: Customer Request Werner, ND

Sec 30 SE, Twp 145N, Rge 92W

**From:** John Skurupey [<mailto:jskurupey@mckenzieelectric.com>]  
**Sent:** Monday, April 20, 2015 10:02 AM

**To:** Brilz, Regan

**Subject:** RE: Customer Request Werner, ND

\*\*\* This is an EXTERNAL email. Exercise caution. \*\*\*

---

Regan,

What is the legal description for this location?

Thank you,

John

**From:** Brilz, Regan [<mailto:regan.brilz@mdu.com>]

**Sent:** Monday, April 20, 2015 10:46 AM

**To:** John Skurupey

**Subject:** Customer Request Werner, ND

John,

This is the map with customer request. I left you a voice message just now so give me a call when you have a chance to discuss. thanks