

Fahn, Patrick J.

From: Callahan, Ken <Ken.Callahan@mdu.com>
Sent: Thursday, May 28, 2015 9:21 AM
To: Fahn, Patrick J.
Cc: Callahan, Ken
Subject: FW: Scanned image from Mountrail Williams Electric
Attachments: sharpcopier@mwec.com_20150528_053546.pdf; ATT00001.htm

Patrick,
Here's the email from MWEC not protesting this load.

Ken

From: Chris Brostuen [<mailto:brostuen@mwec.com>]
Sent: Thursday, May 28, 2015 9:05 AM
To: Callahan, Ken
Subject: Fwd: Scanned image from Mountrail Williams Electric

***** This is an EXTERNAL email. Exercise caution. *****

Ken,
Please have MDU proceed with serving this customer (see attachment). If you have any questions, please let me know.
Thanks,
Chris Brostuen
MWEC

Sent from my iPhone

Begin forwarded message:

From: "sharpcopier@" <[mwec.com sharpcopier@mwec.com](mailto:sharpcopier@mwec.com)>
To: "Chris Brostuen" <brostuen@mwec.com>
Subject: Scanned image from Mountrail Williams Electric

Reply to: sharpcopier@mwec.com <sharpcopier@mwec.com>
Device Name: wf-copier
Device Model: MX-5001N
Location: Williston

File Format: PDF (Medium)
Resolution: 200dpi x 200dpi

Attached file is scanned image in PDF format.
Use Acrobat(R)Reader(R) or Adobe(R)Reader(R) of Adobe Systems Incorporated to view the document.

Adobe(R)Reader(R) can be downloaded from the follo
Adobe, the Adobe logo, Acrobat, the Adobe PDF logo
trademarks of Adobe Systems Incorporated in the Unit

2 **PU-15-227** Filed: 5/28/2015 Pages: 3
E-mail from Cooperative – no protest

Mountrail-Williams Electric Cooperative
Chris Brostuen

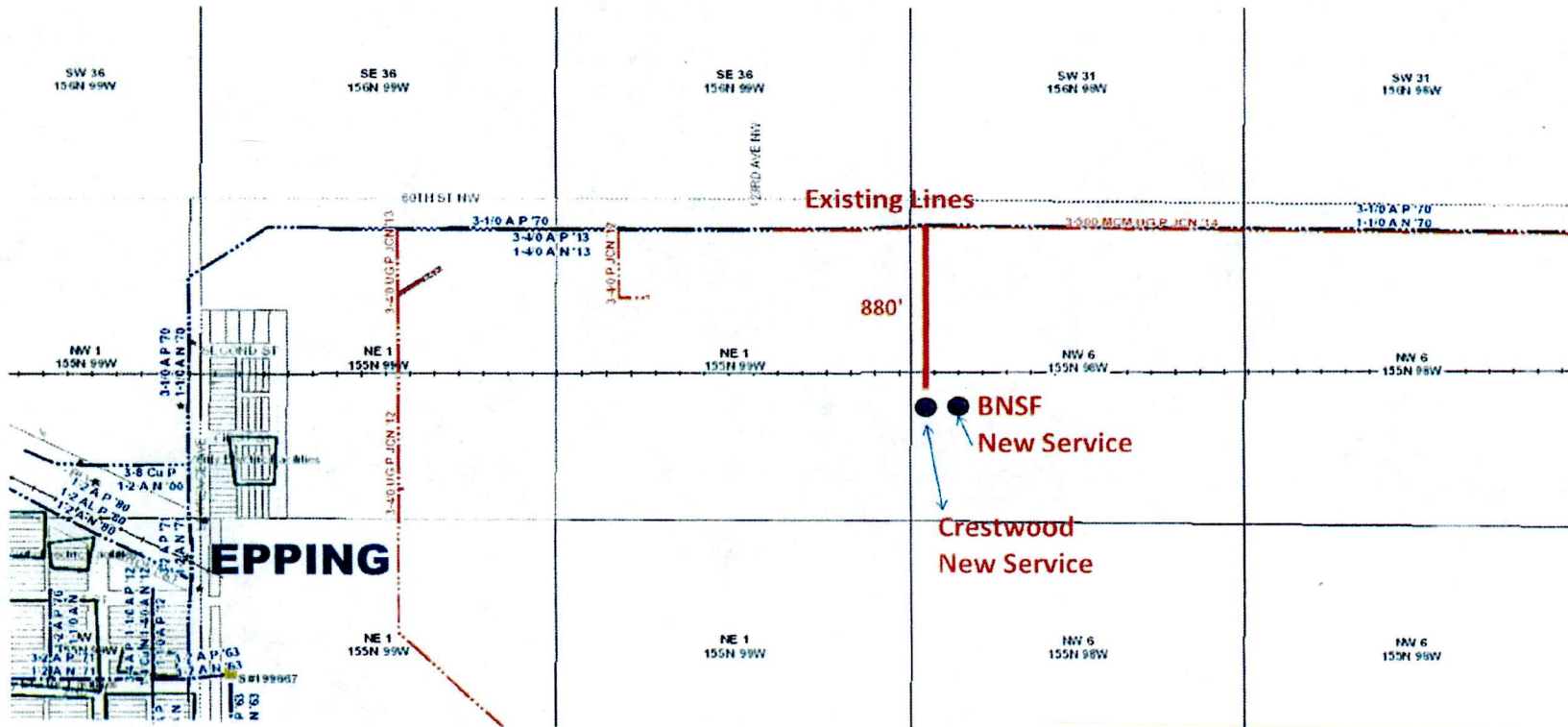

Ken,

Please have MDU proceed
to serve these two
customers.

Thanks,
Chris Dent
MWEC