

Fahn, Patrick J.

From: Callahan, Ken <Ken.Callahan@mdu.com>
Sent: Thursday, May 28, 2015 9:20 AM
To: Fahn, Patrick J.
Cc: Callahan, Ken
Subject: FW: Scanned image from Mountrail Williams Electric
Attachments: sharpcopier@mwec.com_20150528_053656.pdf; ATT00001.htm

Here's the email with MWEC not protesting this load.

Ken

From: Chris Brostuen [<mailto:brostuen@mwec.com>]
Sent: Thursday, May 28, 2015 9:11 AM
To: Callahan, Ken
Subject: Fwd: Scanned image from Mountrail Williams Electric

***** This is an EXTERNAL email. Exercise caution. *****

Ken,
Please have MDU proceed with serving these customers (see attachment). If you have any questions, please let me know.
Thanks,
Chris Brostuen
MWEC

Sent from my iPhone

Begin forwarded message:

From: "sharpcopier@" <[mwec.com sharpcopier@mwec.com](mailto:sharpcopier@mwec.com)>
Date: May 28, 2015 at 6:36:56 AM CDT
To: <brostuen@mwec.com>
Subject: Scanned image from Mountrail Williams Electric
Reply-To: <sharpcopier@mwec.com>

Reply to: sharpcopier@mwec.com <sharpcopier@mwec.com>
Device Name: wf-copier
Device Model: MX-5001N
Location: Williston

File Format: PDF (Medium)
Resolution: 200dpi x 200dpi

Attached file is scanned image in PDF format.
Use Acrobat(R)Reader(R) or Adobe(R)Reader(R) of Adobe Systems Incorporated to view the document.

Adobe(R)Reader(R) can be downloaded from the following link:
Adobe, the Adobe logo, Acrobat, the Adobe PDF logo,

2 **PU-15-228** Filed: 5/28/2015 Pages: 3
E-mail from Cooperative – no protest

Mountrail-Williams Electric Cooperative
Chris Brostuen

trademarks of Adobe Systems Incorporated in the United States and other countries.

<http://www.adobe.com/>

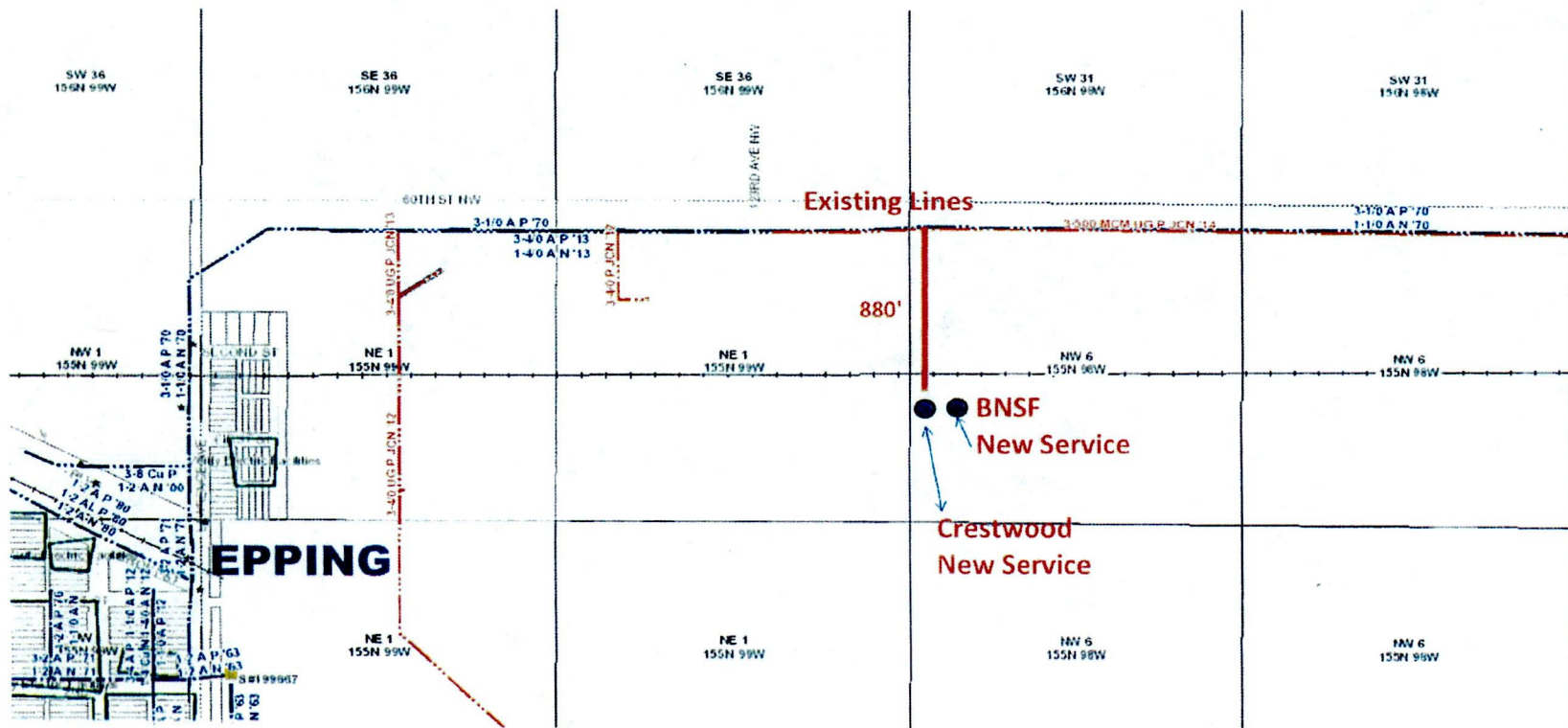

Ken,

Please have MDU proceed
to sewer these two
customers.

Thanks,
Chris Bert
MWEC