

THE COTEAU PROPERTIES COMPANY

A SUBSIDIARY OF THE NORTH AMERICAN COAL CORPORATION

FREEDOM MINE

204 County Road 15
Beulah, North Dakota 58523-9475

(701) 873-2281 • Fax (701) 873-7226

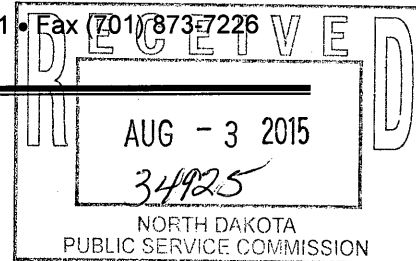

July 31, 2015

Mr. James R. Deutsch
Director Reclamation Division
Public Service Commission
600 East Boulevard Avenue
Department 408
Bismarck, ND 58505-0480

Dear Mr. Deutsch:

Enclosed are affidavits of publication from the Beulah Beacon, Hazen Star, and The Bismarck Tribune. These affidavits are for Revision 29 and Renewal #2 to Permit NACT-0401.

If you have any questions, please contact me.

Sincerely,

THE COTEAU PROPERTIES COMPANY

A handwritten signature in black ink that reads "Amanda Hoffer". The signature is written in a cursive, flowing style.

Amanda Hoffer
Environmental/Engineering Tech

AJH
Enc.

- 6 RC-15-231 Filed 08/03/2015 Pages: 7
Affidavits of publication for the newspaper notices filed by the applicant
Coteau Properties Company
Amanda Hoffer
- 9 RC-15-230 Filed 08/03/2015 Pages: 7
Affidavits of publication for the newspaper notices filed by the applicant
Coteau Properties Company
Amanda Hoffer

AFFIDAVIT OF PUBLICATION

STATE OF NORTH DAKOTA)
)
) SS
COUNTY OF Mercer)

I SHELLEY CHASE, being first duly sworn, on my own oath, say, that I am the bookkeeper of the Beulah Beacon, a weekly newspaper of general circulation, published in the city of Beulah, that the advertisement headed:

COTEAU PROPERTIES/LISA RYAN BH-NACT-0401 APPLCTN RENEWAL PERMIT W/ MAP/LEGAL

a printed copy of which is here annexed, was published in the regular and entire issue of said newspaper during the period and time of publication, and that the notice was published in the newspaper proper, and not in a supplement,

for 4 consecutive week 07/09/2015 to wit:

Column Inches 70.5	\$6.38	\$427.23	06/18/2015
Column Inches 70.5	\$6.38	\$427.23	06/25/2015
Column Inches 70.5	\$6.38	\$427.23	07/02/2015
Column Inches 70.5	\$6.38	\$427.23	07/09/2015

Notary Fee \$1.00 Total Cost of Legal \$1,709.92

Shelley Chase

Subscribed and sworn to before me this 13th day of July A.D. 2015.

(Seal) Darla J. Mautz

Notary Public, State of North Dakota

My Commission Expires

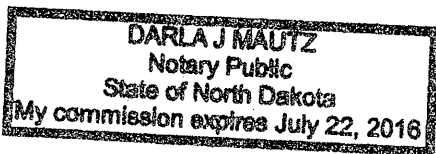

COTEAU PROPERTIES CO
LISA RYAN
204 COUNTY RD 15
BEULAH ND 58523

Customer: 60022901
Phone: (701) 873-7228
Date: 07/09/2015

Date	Order #	Type	Order Amt
07/09/15	20793101	INV	6,480.00

Amount Paid	CK #:
-------------	-------

CREDIT CARD PAYMENT (circle one)



Exp Date: _____
Signature: _____
Credit card users: Fax to 608-791-8212

CashAmt

PLEASE DETACH AND RETURN TOP PORTION WITH YOUR PAYMENT

Lee Enterprises no longer accepts credit card payments sent via e-mail. Emails containing credit card numbers will be blocked. Please use the coupon above to send a credit card payment to remittance address located in the upper right corner. You may also send the coupon to a secure fax at 608-791-8212.

Date	Date	Times Run	Description	Lines	Class Code	Order Amt	Net Amt Due
			Permit NACT-0401	372.00	Legals	6,480.00	6,480.00
06/18/15	07/09/15	4	Bismarck Tribune				

Affidavit of Publication

State of North Dakota) SS County of Burleigh
Before me, a Notary Public for the State of North Dakota personally appeared AK who being duly sworn, deposes and says that he (she) is the Clerk of Bismarck Tribune Co., and that the publication(s) were made through the Bismarck Tribune on the following dates: 6/18, 19, 20, 21, 22 Signed Morgan Doll day of July 20 15 Notary Public in and for the State of North Dakota

MORGAN DOLL
Notary Public
State of North Dakota
My Commission Expires Jan. 26, 2017

Please return invoice or put order number on check. Thank You.

Remarks	Total Due: 6,480.00
---------	---------------------

Bismarck Tribune
www.bismarcktribune.com
PO BOX 4001
LaCrosse, WI 54602-4001

PUBLIC NOTICES

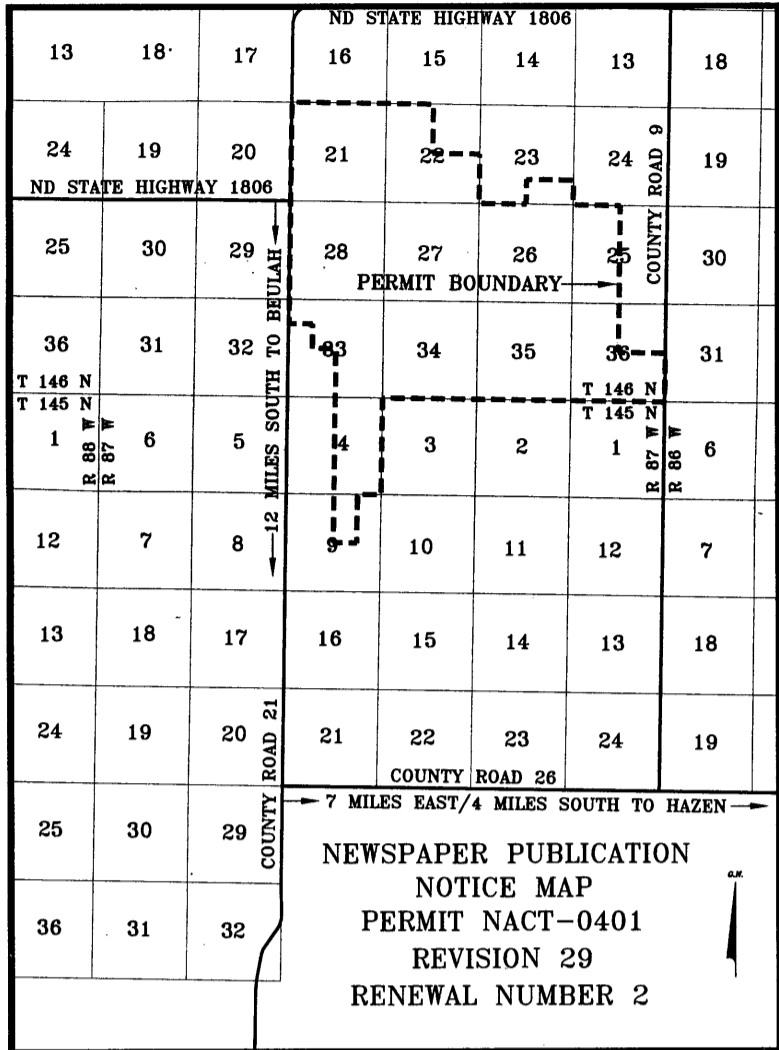

NOTICE OF FILING OF AN APPLICATION FOR RENEWAL AND REVISION OF PERMIT TO CONDUCT SURFACE COAL MINING AND RECLAMATION OPERATIONS

The Coteau Properties Company, 204 County Road 15, Beulah, ND 58523, as applicant, has filed an Application for Renewal of Permit NACT-0401 with the North Dakota Public Service Commission. The current permit area covers portions of Sections 4 and 9, T145N, R87W, and Sections 21, 22, 23, 25, 26, 27, 28, 33, 34, 35, and 36, T146N, R87W, of the Fifth Principal Meridian, Mercer County, North Dakota. The total acreage within the permit area is approximately 6,070 acres. The permit term will be from September 27, 2015 to September 26, 2020.

The Coteau Properties Company has also filed an application for Revision 29 to Permit NACT-0401 with the North Dakota Public Service Commission. This revision identifies the coal removal subarea that will be mined during the next five year permit term, and updates introductory information, legal information, business entity/compliance information, identification of interests and rights of entry, geology, surface water hydrology, soil resources, operations - general, surface water management, post-mining land use plans, revegetation procedures, establishment, and management, post-mining wetlands, and post-mining stockponds for renewal #2 of the permit.

The permit area is approximately eleven miles northwest of Hazen, and approximately twelve miles northeast of Beulah, North Dakota. The newspaper publication notice map shows the distance to the cities of Beulah and Hazen, North Dakota, and the outline of the permit area.

The owners of the surface and coal in the permit area are as follows:

- TRACT 1**
Township 145 North, Range 87 West Section 4: Lots 1, 2, S½NE¼
Surface Ownership: The Coteau Properties Company
Coal Ownership: Bernice J. Raszler, Bryan Haag and Denice Haag, Fredrich John Wiedrich, Herbert Zuern, Estate of Lydia Sommer, Quintin Ziemann and Judy Ziemann
- TRACT 2**
Township 146 North, Range 87 West Section 21: NE¼
Surface Ownership: The Coteau Properties Company
Coal Ownership: Gary Koehler, Pauline Koehler, Esther A. Koehler
- TRACT 3**
Township 146 North, Range 87 West Section 21: W½
Surface Ownership: The Coteau Properties Company
Coal Ownership: Wayne W. Boeshans and Iris Boeshans, Estate of Fred Boeshans, Jr., Vernon Boeshans, Donald L. Kramer, Mable Singer, Kathleen Landrich, Jerome Boeshans

- TRACT 4**
Township 146 North, Range 87 West Section 21: SE¼
Surface Ownership: The Coteau Properties Company
Coal Ownership: Gary Koehler, Pauline Koehler, Esther A. Koehler
- TRACT 5**
Township 146 North, Range 87 West Section 22: NW¼
Surface Ownership: The Coteau Properties Company
Coal Ownership: Esther A. Koehler, Eileen Schnaidt, Shirley Kudrna, Ivan Ellwein, Marylene D. Weidner, Gloria Green, Gladys Guenther, Roseann Krukenberg, Rochell Abrahamson, Carroll Maas, Bonita Schlecht
- TRACT 6**
Township 146 North, Range 87 West Section 22: SE¼
Surface Ownership: Galster Family Legacy, LLLP
Coal Ownership: Galster Family Legacy, LLLP, Sharon D. Winkler, Shiela M. Wittenberg, Earl J. Wiedrich, North Dakota Department of Trust Lands
- TRACT 7**
Township 146 North, Range 87 West Section 22: E½SW¼
Surface Ownership: Galster Family Legacy, LLLP
Coal Ownership: Galster Family Legacy, LLLP, Sharon D. Winkler, Shiela M. Wittenberg, Earl J. Wiedrich, Erwin Pfennig, Harold Pfennig, Melvin Pfennig, Wilbur Pfennig, Wade Pfennig, Chad Pfennig
- TRACT 8**
Township 146 North, Range 87 West Section 22: W½SW¼
Surface Ownership: The Coteau Properties Company
Coal Ownership: Sharon D. Winkler and Arnold V. Winkler, Shiela M. Wittenberg, Earl J. Wiedrich and Ann M. Wiedrich
- TRACT 9**
Township 146 North, Range 87 West Section 23: S½SE¼
Surface Ownership: The Coteau Properties Company
Coal Ownership: Galster Family Legacy, LLLP
- TRACT 10**
Township 146 North, Range 87 West Section 25: NW¼
Surface Ownership: Raymond D. Mattheis and Leona Mattheis
Coal Ownership: Raymond D. Mattheis and Leona Mattheis, Ruby Morast, Edna Miller, Lucille Pfennig
- TRACT 11**
Township 146 North, Range 87 West Section 25: SW¼
Surface Ownership: Raymond D. Mattheis and Leona Mattheis
Coal Ownership: Raymond D. Mattheis and Leona Mattheis, Ruby Morast, Edna Miller, Lucille Pfennig
- TRACT 12**
Township 146 North, Range 87 West Section 26: NE¼
Surface Ownership: The Coteau Properties Company
Coal Ownership: Barry Morast, Monte Morast, Jolene Schmitz, Kelly Morast

- TRACT 13**
Township 146 North, Range 87 West Section 26: N½NW¼
Surface Ownership: The Coteau Properties Company
Coal Ownership: Barry Morast, Monte Morast, Jolene Schmitz, Kelly Morast
- TRACT 14**
Township 146 North, Range 87 West Section 26: S½NW¼
Surface Ownership: The Coteau Properties Company
Coal Ownership: Judith M. Roesel, Barbara L. Fleming, Larry J. Giesinger, Eldon R. Giesinger
- TRACT 15**
Township 146 North, Range 87 West Section 26: N½SE¼
Surface Ownership: The Coteau Properties Company
Coal Ownership: The Galster Family Revocable Living Trust, Dated 04-03-96
- TRACT 16**
Township 146 North, Range 87 West Section 26: S½SE¼
Surface Ownership: The Coteau Properties Company
Coal Ownership: Kevin Isaak, David Isaak, Sandra Eastgate, Valerie Saylor
- TRACT 17**
Township 146 North, Range 87 West Section 26: N½SW¼
Surface Ownership: The Coteau Properties Company
Coal Ownership: Agnes E. Luft
- TRACT 18**
Township 146 North, Range 87 West Section 26: S½SW¼
Surface Ownership: The Coteau Properties Company
Coal Ownership: Wanda Bronson, Cory Morast
- TRACT 19**
Township 146 North, Range 87 West Section 27: NE¼
Surface Ownership: The Coteau Properties Company
Coal Ownership: Galster Family Legacy, LLLP, North Dakota Department of Trust Lands
- TRACT 20**
Township 146 North, Range 87 West Section 27: NW¼
Surface Ownership: The Coteau Properties Company
Coal Ownership: Galster Family Legacy, LLLP, North Dakota Department of Trust Lands
- TRACT 21**
Township 146 North, Range 87 West Section 27: SE¼
Surface Ownership: The Coteau Properties Company
Coal Ownership: Galster Family Legacy, LLLP, Donald G. Rusness, Jr., Debra L. Haugen, Charles W. Thorne, Sandra K. Thorne, Franklin Edward Hollands, Doroles Johnson
- TRACT 23**
Township 146 North, Range 87 West Section 28: E½W½, E½
Surface Ownership: The Coteau Properties Company
Coal Ownership: Marvin R. Hafner, Hilmer Hafner, Virginia Schulz, Life Estate; Remaindermen: Aneica D. Behm, Shawn L. Hafner, AgriBank, FCB
- TRACT 24**
Township 146 North, Range 87 West Section 28: W½W½
Surface Ownership: The Coteau Properties Company
Coal Ownership: United States of America
- TRACT 25**
Township 146 North, Range 87 West Section 33: E½NE¼
Surface Ownership: The Coteau Properties Company
Coal Ownership: Sharon D. Winkler and Arnold V. Winkler, Shiela M. Wittenberg, Earl J. Wiedrich and Ann M. Wiedrich, Carol L. O'Brien, June Diez
- TRACT 26**
Township 146 North, Range 87 West Section 33: E½W½NE¼
Surface Ownership: The Coteau Properties Company
Coal Ownership: Bernice J. Raszler, Fredrich John Wiedrich
- TRACT 27**
Township 146 North, Range 87 West Section 33: W½W½NE¼
Surface Ownership: The Coteau Properties Company
Coal Ownership: Bryan Haag and Denice Haag, Fredrich John Wiedrich
- TRACT 28**
Township 146 North, Range 87 West Section 33: N½NW¼, SE¼NW¼
Surface Ownership: The Coteau Properties Company
Coal Ownership: Marvin R. Hafner, Hilmer Hafner, Virginia Schulz, Life Estate; Remaindermen: Aneica D. Behm, Shawn L. Hafner, Betty Eid Horning, Life Estate, Remaindermen: Mark M. Horning, Bruce W. Horning, Doris M. Eid, Richard L. Eid, John M. Eid, Steve M. Eid

- TRACT 29**
Township 146 North, Range 87 West Section 33: SE¼
Surface Ownership: The Coteau Properties Company
Coal Ownership: Clarence D. Zuern and Phyllis M. Zuern, Judy Jean Willman, North Dakota Department of Trust Lands
- TRACT 30**
Township 146 North, Range 87 West Section 34: NE¼
Surface Ownership: The Coteau Properties Company
Coal Ownership: Barbara Rud, Miles Freitag, Rita A. Heiser
- TRACT 31**
Township 146 North, Range 87 West Section 34: NW¼
Surface Ownership: The Coteau Properties Company
Coal Ownership: Elaine R. Scheid, North Dakota Department of Trust Lands
- TRACT 32**
Township 146 North, Range 87 West Section 34: SE¼
Surface Ownership: The Coteau Properties Company
Coal Ownership: DeAnn Riegel, Bradley Gunsch, Steven Hintz and Stacey Hintz, Jeff Kilber
- TRACT 33**
Township 146 North, Range 87 West Section 34: SW¼
Surface Ownership: The Coteau Properties Company
Coal Ownership: North Dakota Department of Trust Lands, Diana Kilsdonk, Kathleen Klein, Glenn Oberlander, Una Reinhardt, Neal Oberlander, Nancy Gallagher, Paula Oberlander, Fredrick Oberlander, Clarence D. Zuern, Judy Jean Willman, Clarence D. Zuern and Phyllis M. Zuern
- TRACT 34**
Township 146 North, Range 87 West Section 35: E½NE¼
Surface Ownership: The Coteau Properties Company
Coal Ownership: DeAnn Riegel, Bradley Gunsch, Sally M. Stiefel, Samuel M. Zeller, Sandra M. Bohn
- TRACT 35**
Township 146 North, Range 87 West Section 35: W½NE¼, NW¼
Surface Ownership: The Coteau Properties Company
Coal Ownership: DeAnn Riegel, Bradley Gunsch, Sally M. Stiefel, Samuel M. Zeller, Sandra M. Bohn
- TRACT 36**
Township 146 North, Range 87 West Section 35: E½SE¼
Surface Ownership: The Coteau Properties Company
Coal Ownership: Ricky R. Scheid and Zola G. Scheid, Anne H. Livet, Daniele Alexander, Jimmy Lee Alexander
- TRACT 37**
Township 146 North, Range 87 West Section 35: NW¼SE¼
Surface Ownership: The Coteau Properties Company
Coal Ownership: Ricky R. Scheid and Zola G. Scheid, Anne H. Livet, Daniele Alexander, Jimmy Lee Alexander
- TRACT 38**
Township 146 North, Range 87 West Section 35: SW¼SE¼
Surface Ownership: The Coteau Properties Company
Coal Ownership: Judith M. Roesel, Barbara L. Fleming, Larry J. Giesinger, Eldon R. Giesinger, Barry Morast, Kelly Morast, Monte Morast, Jolene Schmitz, Kevin Isaak, David Isaak, Sandra Eastgate, Valerie Saylor, Erna Galster, Agnes E. Luft, Estate of Lorena Olson
- TRACT 39**
Township 146 North, Range 87 West Section 35: SW¼
Surface Ownership: The Coteau Properties Company
Coal Ownership: Eldor R. Galster as Trustee of the Eldor R. Galster And Marcella J. Galster Revocable Trust, under Agreement dated February 7, 2006
- TRACT 40**
Township 146 North, Range 87 West Section 36: NW¼
Surface Ownership: The Coteau Properties Company
Coal Ownership: North Dakota Department of Trust Lands
- TRACT 41**
Township 146 North, Range 87 West Section 36: SE¼
Surface Ownership: The Coteau Properties Company
Coal Ownership: The Coteau Properties Company
- TRACT 42**
Township 146 North, Range 87 West Section 36: SW¼
Surface Ownership: The Coteau Properties Company
Coal Ownership: Ricky R. Scheid and Zola G. Scheid, Brehm Investment Group, Inc., Flying Wolf Enterprises, Inc, Wildcat Investments Corporation, Carol B. Brehm Residuary Trust, Estate of Keith S. Bennett, Curtis Bennett, Elizabeth Mertz, Paul Bennett, Marilyn Bennett Alexander, Carolyn Dutzi, Black Stone Minerals Company, L.P.

Township 146 North, Range 87 West Section 36: SW¼
Surface Ownership: The Coteau Properties Company
Coal Ownership: Ricky R. Scheid and Zola G. Scheid, Brehm Investment Group, Inc., Flying Wolf Enterprises, Inc, Wildcat Investments Corporation, Carol B. Brehm Residuary Trust, Estate of Keith S. Bennett, Curtis Bennett, Elizabeth Mertz, Paul Bennett, Marilyn Bennett Alexander, Carolyn Dutzi, Black Stone Minerals Company, L.P.

TRACT 43
Township 145 North, Range 87 West Section 4: W½E½SE¼, W½SE¼
Surface Ownership: The Coteau Properties Company
Coal Ownership: Darrin Lynn Morast, Dannel Rae Morast, Kathy Klein, Fredrick Oberlander, Glenn Oberlander, Neal Oberlander, Una Reinhardt, Nancy Gallagher, Paula Oberlander, North Dakota Department of Trust Lands

TRACT 44
Township 145 North, Range 87 West Section 4: E½E½SE¼
Surface Ownership: The Coteau Properties Company
Coal Ownership: The Estate of Arthur R. Oberlander, North Dakota Department of Trust Lands

TRACT 45
Township 145 North, Range 87 West Section 9: W½NE¼
Surface Ownership: The Coteau Properties Company
Coal Ownership: Great Northern Properties Limited Partnership

During this term of the permit, The Coteau Properties Company proposes to temporarily close the following section lines to conduct surface coal mining and reclamation operations:

1. The section line between Sections 26 and 27, T146N, R87W.
2. The section line between Sections 26 and 35, T146N, R87W.

Temporary section line and public road closures and relocations will occur over most of the permit area at intermittent times during the life of the permit. The proposed temporary section line closures are shown in the permit application.

A copy of the Application for Revision 29 and Renewal 2 of Permit NACT-0401 is available for public inspection at the office of the North Dakota Public Service Commission, 600 East Boulevard Avenue, Department 408, Bismarck, North Dakota 58505-0480, and at the office of the County Auditor, Mercer County Courthouse, Stanton, North Dakota 58571.

Written comments, objections, or requests for an informal conference on the revision and renewal may be submitted by any person with an interest that is or may be adversely affected, to the North Dakota Public Service Commission, 600 East Boulevard Avenue, Department 408, Bismarck, North Dakota 58505-0480, within 30 days after the last publication of this notice. Any request for informal conference must be in writing to the Commission. The request must also state specifically the issues or objections that an affected party has regarding the renewal.

The Coteau Properties Company
204 County Road 15
Beulah, North Dakota 58523
(6-18-15)(6-25-15) (7-2-15) (7-9-15)

Public Notice

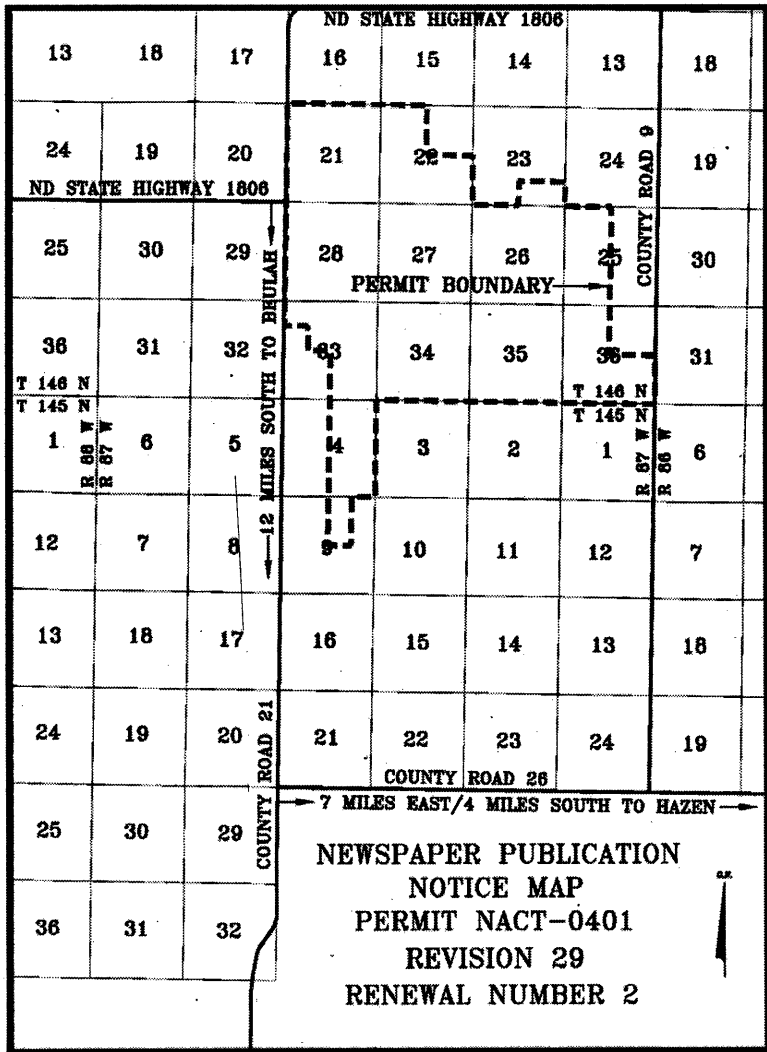

The Coteau Properties Company
Coal Ownership: Barry Morast, Monte Morast, Jolene Schmitz, Kelly Morast
TRACT 13
Township 146 North, Range 87 West
Section 26: N $\frac{1}{2}$ NW $\frac{1}{4}$
Surface Ownership: The Coteau Properties Company

The Coteau Properties Company
Coal Ownership: Barry Morast, Monte Morast, Jolene Schmitz, Kelly Morast
TRACT 14
Township 146 North, Range 87 West
Section 26: S $\frac{1}{2}$ NW $\frac{1}{4}$
Surface Ownership: The Coteau Properties Company

The Coteau Properties Company
Coal Ownership: Judith M. Roesel, Barbara L. Fleming, Larry J. Giesinger, Eldon R. Giesinger
TRACT 15
Township 146 North, Range 87 West
Section 26: N $\frac{1}{2}$ SE $\frac{1}{4}$
Surface Ownership: The Coteau Properties Company

The Coteau Properties Company
Coal Ownership: The Galster Family Revocable Living Trust, Dated 04-03-96
TRACT 16
Township 146 North, Range 87 West
Section 26: S $\frac{1}{2}$ SE $\frac{1}{4}$
Surface Ownership: The Coteau Properties Company

The Coteau Properties Company
Coal Ownership: Kevin Isaak, David Isaak, Sandra Eastgate, Valerie Saylor
TRACT 17
Township 146 North, Range 87 West
Section 26: N $\frac{1}{2}$ SW $\frac{1}{4}$
Surface Ownership: The Coteau Properties Company

The Coteau Properties Company
Coal Ownership: Agnes E. Luft
TRACT 18
Township 146 North, Range 87 West
Section 26: S $\frac{1}{2}$ SW $\frac{1}{4}$
Surface Ownership: The Coteau Properties Company

The Coteau Properties Company
Coal Ownership: Wanda Bronson, Cory Morast
TRACT 19
Township 146 North, Range 87 West
Section 27: NE $\frac{1}{4}$
Surface Ownership: The Coteau Properties Company

The Coteau Properties Company
Coal Ownership: Galster Family Legacy, LLLP, North Dakota Department of Trust Lands
TRACT 20
Township 146 North, Range 87 West
Section 27: NW $\frac{1}{4}$
Surface Ownership: The Coteau Properties Company

The Coteau Properties Company
Coal Ownership: Galster Family Legacy, LLLP, North Dakota Department of Trust Lands
TRACT 21
Township 146 North, Range 87 West
Section 27: SE $\frac{1}{4}$
Surface Ownership: The Coteau Properties Company

The Coteau Properties Company
Coal Ownership: Galster Family Legacy, LLLP
TRACT 22
Township 146 North, Range 87 West
Section 27: SW $\frac{1}{4}$
Surface Ownership: The Coteau Properties Company

The Coteau Properties Company
Coal Ownership: Galster Family Legacy, LLLP, Donald G. Rusness, Jr., Debra L. Haugen, Charles W. Thorne, Sandra K. Thorne, Franklin Edward Hollands, Doroles Johnson
TRACT 23
Township 146 North, Range 87 West
Section 28: E $\frac{1}{2}$ W $\frac{1}{2}$, E $\frac{1}{2}$
Surface Ownership: The Coteau Properties Company

The Coteau Properties Company
Coal Ownership: Marvin R. Hafner, Hilmer Hafner, Virginia Schulz, Life Estate; Remaindermen: Aneica D. Behm, Shawn L. Hafner, AgriBank, FCB
TRACT 24
Township 146 North, Range 87 West
Section 28: W $\frac{1}{2}$ W $\frac{1}{2}$
Surface Ownership: The Coteau Properties Company

The Coteau Properties Company
Coal Ownership: United States of America
TRACT 25
Township 146 North, Range 87 West
Section 33: E $\frac{1}{2}$ NE $\frac{1}{4}$
Surface Ownership: The Coteau Properties Company

The Coteau Properties Company
Coal Ownership: Sharon D. Winkler and Arnold V. Winkler, Shiela M. Wittenberg, Earl J. Wiedrich and Ann M. Wiedrich
TRACT 26
Township 146 North, Range 87 West
Section 33: E $\frac{1}{2}$ W $\frac{1}{2}$ NE $\frac{1}{4}$
Surface Ownership: The Coteau Properties Company

The Coteau Properties Company
Coal Ownership: Bernice J. Raszler, Fredrich John Wiedrich
TRACT 27
Township 146 North, Range 87 West
Section 33: W $\frac{1}{2}$ W $\frac{1}{2}$ NE $\frac{1}{4}$
Surface Ownership: The Coteau Properties Company

The Coteau Properties Company
Coal Ownership: Bryan Haag and Denice Haag, Fredrich John Wiedrich
TRACT 28
Township 146 North, Range 87 West
Section 33: N $\frac{1}{2}$ NW $\frac{1}{4}$, SE $\frac{1}{4}$ NW $\frac{1}{4}$
Surface Ownership: The Coteau Properties Company

Properties Company
Coal Ownership: Marvin R. Hafner, Hilmer Hafner, Virginia Schulz, Life Estate; Remaindermen: Aneica D. Behm, Shawn L. Hafner, Betty Eid Horning, Life Estate, Remaindermen: Mark M. Horning, Bruce W. Horning, Doris M. Eid, Richard L. Eid, John M. Eid, Steve M. Eid
TRACT 29
Township 146 North, Range 87 West
Section 33: SE $\frac{1}{4}$
Surface Ownership: The Coteau Properties Company

The Coteau Properties Company
Coal Ownership: Clarence D. Zuern and Phyllis M. Zuern, Judy Jean Willman, North Dakota Department of Trust Lands
TRACT 30
Township 146 North, Range 87 West
Section 34: NE $\frac{1}{4}$
Surface Ownership: The Coteau Properties Company

The Coteau Properties Company
Coal Ownership: Barbara Rud, Miles Freitag, Rita A. Heiser
TRACT 31
Township 146 North, Range 87 West
Section 34: NW $\frac{1}{4}$
Surface Ownership: The Coteau Properties Company

The Coteau Properties Company
Coal Ownership: Elaine R. Scheid, North Dakota Department of Trust Lands
TRACT 32
Township 146 North, Range 87 West
Section 34: SE $\frac{1}{4}$
Surface Ownership: The Coteau Properties Company

The Coteau Properties Company
Coal Ownership: DeAnn Riegel, Bradley Gunsch, Steven Hintz and Stacey Hintz, Jeff Kilber
TRACT 33
Township 146 North, Range 87 West
Section 34: SW $\frac{1}{4}$
Surface Ownership: The Coteau Properties Company

The Coteau Properties Company
Coal Ownership: North Dakota Department of Trust Lands, Diana Kilsdonk, Kathleen Klein, Glenn Oberlander, Una Reinhardt, Neal Oberlander, Nancy Gallagher, Paula Oberlander, Fredrick Oberlander, Clarence D. Zuern, Judy Jean Willman, Clarence D. Zuern and Phyllis M. Zuern
TRACT 34
Township 146 North, Range 87 West
Section 35: E $\frac{1}{2}$ NE $\frac{1}{4}$
Surface Ownership: The Coteau Properties Company

The Coteau Properties Company
Coal Ownership: DeAnn Riegel, Bradley Gunsch, Sally M. Stiefel, Samuel M. Zeller, Sandra M. Bohn
TRACT 35
Township 146 North, Range 87 West
Section 35: W $\frac{1}{2}$ NE $\frac{1}{4}$, NW $\frac{1}{4}$
Surface Ownership: The Coteau Properties Company

The Coteau Properties Company
Coal Ownership: DeAnn Riegel, Bradley Gunsch, Sally M. Stiefel, Samuel M. Zeller, Sandra M. Bohn
TRACT 36
Township 146 North, Range 87 West
Section 35: E $\frac{1}{2}$ SE $\frac{1}{4}$
Surface Ownership: The Coteau Properties Company

The Coteau Properties Company
Coal Ownership: Ricky R. Scheid and Zola G. Scheid, Anne H. Livet, Daniele Alexander, Jimmy Lee Alexander
TRACT 37
Township 146 North, Range 87 West
Section 35: NW $\frac{1}{4}$ SE $\frac{1}{4}$
Surface Ownership: The Coteau Properties Company

The Coteau Properties Company
Coal Ownership: The Coteau Properties Company
TRACT 38
Township 146 North, Range 87 West
Section 35: SW $\frac{1}{4}$ SE $\frac{1}{4}$
Surface Ownership: The Coteau Properties Company

The Coteau Properties Company
Coal Ownership: Judith M. Roesel, Barbara L. Fleming, Larry J. Giesinger, Eldon R. Giesinger, Barry Morast, Kelly Morast, Monte Morast, Jolene Schmitz, Kevin Isaak, David Isaak, Sandra Eastgate, Valerie Saylor, Erna Galster, Agnes E. Luft, Estate of Lorena Olson
TRACT 39
Township 146 North, Range 87 West
Section 35: SW $\frac{1}{4}$
Surface Ownership: The Coteau Properties Company

The Coteau Properties Company
Coal Ownership: Eldor R. Galster as Trustee of the Eldor R. Galster And Marcella J. Galster Revocable Trust, under Agreement dated February 7, 2006
TRACT 40
Township 146 North, Range 87 West
Section 36: NW $\frac{1}{4}$
Surface Ownership: The Coteau Properties Company

The Coteau Properties Company
Coal Ownership: North Dakota Department of Trust Lands
TRACT 41
Township 146 North, Range 87 West
Section 36: SE $\frac{1}{4}$
Surface Ownership: The Coteau Properties Company

The Coteau Properties Company
Coal Ownership: The Coteau Properties Company
TRACT 42

Township 146 North, Range 87 West
Section 36: SW $\frac{1}{4}$
Surface Ownership: The Coteau Properties Company

Coal Ownership: Ricky R. Scheid and Zola G. Scheid, Brehm Investment Group, Inc., Flying Wolf Enterprises, Inc, Wildcat Investments Corporation, Carol B. Brehm Residuary Trust, Estate of Keith S. Bennett, Curtis Bennett, Elizabeth Mertz, Paul Bennett, Marilyn Bennett Alexander, Carolyn Dutzi, Black Stone Minerals Company, L.P.
TRACT 43
Township 145 North, Range 87 West
Section 4: W $\frac{1}{2}$ E $\frac{1}{2}$ SE $\frac{1}{4}$, W $\frac{1}{2}$ SE $\frac{1}{4}$
Surface Ownership: The Coteau Properties Company

The Coteau Properties Company
Coal Ownership: Darin Lynn Morast, Dannel Rae Morast, Kathy Klein, Fredrick Oberlander, Glenn Oberlander, Neal Oberlander, Una Reinhardt, Nancy Gallagher, Paula Oberlander, North Dakota Department of Trust Lands
TRACT 44
Township 145 North, Range 87 West
Section 4: E $\frac{1}{2}$ E $\frac{1}{2}$ SE $\frac{1}{4}$
Surface Ownership: The Coteau Properties Company

The Coteau Properties Company
Coal Ownership: The Estate of Arthur R. Oberlander, North Dakota Department of Trust Lands
TRACT 45
Township 145 North, Range 87 West
Section 9: W $\frac{1}{2}$ NE $\frac{1}{4}$
Surface Ownership: The Coteau Properties Company

Coal Ownership: Great Northern Properties Limited Partnership
During this term of the permit, The Coteau Properties Company proposes to request Mercer County approval to temporarily close the following section lines to conduct surface coal mining and reclamation operations:
1. The section line between Sections 26 and 27, T146N, R87W.
2. The section line between Sections 26 and 35, T146N, R87W.
Temporary section line and public road closures and relocations will occur over most of the permit area at intermittent times during the life of the permit. The proposed temporary section line closures are shown in the permit application.
A copy of the Application for Revision 29 and Renewal 2 of Permit NACT-0401 is available for public inspection at the office of the North Dakota Public Service Commission, 600 East Boulevard Avenue, Department 408, Bismarck, North Dakota 58505-0480, and at the office of the County Auditor, Mercer County Courthouse, Stanton, North Dakota 58571.
Written comments, objections, or requests for an informal conference on the revision and renewal may be submitted by any person with an interest that is or may be adversely affected, to the North Dakota Public Service Commission, 600 East Boulevard Avenue, Department 408, Bismarck, North Dakota 58505-0480, within 30 days after the last publication of this notice. Any request for informal conference must be in writing to the Commission. The request must also state specifically the issues or objections that an affected party has regarding the renewal.
The Coteau Properties Company
204 County Road 15
Beulah, North Dakota 58523
(6-18-15)(6-25-15) (7-2-15) (7-9-15)

NOTICE OF FILING OF AN APPLICATION FOR RENEWAL AND REVISION OF PERMIT TO CONDUCT SURFACE COAL MINING AND RECLAMATION OPERATIONS

The Coteau Properties Company, 204 County Road 15, Beulah, ND 58523, as applicant, has filed an Application for Renewal of Permit NACT-0401 with the North Dakota Public Service Commission. The current permit area covers portions of Sections 4 and 9, T145N, R87W, and Sections 21, 22, 23, 25, 26, 27, 28, 33, 34, 35, and 36, T146N, R87W, of the Fifth Principal Meridian, Mercer County, North Dakota. The total acreage within the permit area is approximately 6,070 acres. The permit term will be from September 27, 2015 to September 26, 2020.

The Coteau Properties Company has also filed an application for Revision 29 to Permit NACT-0401 with the North Dakota Public Service Commission. This revision identifies the coal removal subarea that will be mined during the next five year permit term, and updates introductory information, legal information, business entity/compliance information, identification of interests and rights of entry, geology, surface water hydrology, soil resources, operations - general, surface water management, post-mining land use plans, revegetation procedures, establishment, and management, post-mining wetlands, and post-mining stockpounds for renewal #2 of the permit.

The permit area is approximately eleven miles northwest of Hazen, and approximately twelve miles northeast of Beulah, North Dakota. The newspaper publication notice map shows the distance to the cities of Beulah and Hazen, North Dakota, and the outline of the permit area.

The owners of the surface and coal in the permit area are as follows:

TRACT 1
Township 145 North, Range 87 West
Section 4: Lots 1, 2, S $\frac{1}{2}$ NE $\frac{1}{4}$
Surface Ownership: The Coteau Properties Company
Coal Ownership: Bernice J. Raszler, Bryan Haag and Denice Haag, Fredrich John Wiedrich, Herbert Zuern, Estate of Lydia Sommer, Quintin Ziemann and Judy Ziemann

TRACT 2
Township 146 North, Range 87 West
Section 21: NE $\frac{1}{4}$
Surface Ownership: The Coteau Properties Company
Coal Ownership: Gary Koehler, Pauline Koehler, Esther A. Koehler

TRACT 3
Township 146 North, Range 87 West
Section 21: W $\frac{1}{2}$
Surface Ownership: The Coteau Properties Company
Coal Ownership: Wayne W. Boeshans and Iris Boeshans, Estate of Fred Boeshans, Jr., Vernon Boeshans, Donald L. Kramer, Mable Singer, Kathleen Fandrich, Jerome Boeshans

TRACT 4
Township 146 North, Range 87 West
Section 21: SE $\frac{1}{4}$
Surface Ownership: The Coteau Properties Company
Coal Ownership: Gary Koehler, Pauline Koehler, Esther A. Koehler

TRACT 5
Township 146 North, Range 87 West
Section 22: NW $\frac{1}{4}$
Surface Ownership: The Coteau Properties Company
Coal Ownership: Esther A. Koehler, Eileen Schnaidt, Shirley Kudrna, Ivan Ellwein, Marylene D. Weidner, Gloria Green, Gladys Guenther, Roseann Krukenberg, Rochell Abrahamson, Carroll Maas, Bonita Schlecht

TRACT 6
Township 146 North, Range 87 West
Section 22: SE $\frac{1}{4}$
Surface Ownership: Galster Family Legacy, LLLP
Coal Ownership: Galster Family Legacy, LLLP, Sharon D. Winkler, Shiela M. Wittenberg, Earl J. Wiedrich, North Dakota Department of Trust Lands

TRACT 7
Township 146 North, Range 87 West
Section 22: E $\frac{1}{2}$ SW $\frac{1}{4}$
Surface Ownership: Galster Family Legacy, LLLP
Coal Ownership: Galster Family Legacy, LLLP, Sharon D. Winkler, Shiela M. Wittenberg, Earl J. Wiedrich, Erwin Pfennig, Harold Pfennig, Melvin Pfennig, Wilbur Pfennig, Wade Pfennig, Chad Pfennig

TRACT 8
Township 146 North, Range 87 West
Section 22: W $\frac{1}{2}$ SW $\frac{1}{4}$
Surface Ownership: The Coteau Properties Company
Coal Ownership: Sharon D. Winkler and Arnold V. Winkler, Shiela M. Wittenberg, Earl J. Wiedrich and Ann M. Wiedrich

TRACT 9
Township 146 North, Range 87 West
Section 23: S $\frac{1}{2}$ SE $\frac{1}{4}$
Surface Ownership: The Coteau Properties Company
Coal Ownership: Galster Family Legacy, LLLP

TRACT 10
Township 146 North, Range 87 West
Section 25: NW $\frac{1}{4}$
Surface Ownership: Raymond D. Mattheis and Leona Mattheis
Coal Ownership: Raymond D. Mattheis and Leona Mattheis, Ruby Morast, Edna Miller, Lucille Pfennig

TRACT 11
Township 146 North, Range 87 West
Section 25: SW $\frac{1}{4}$
Surface Ownership: Raymond D. Mattheis and Leona Mattheis
Coal Ownership: Raymond D. Mattheis and Leona Mattheis, Ruby Morast, Edna Miller, Lucille Pfennig

TRACT 12
Township 146 North, Range 87 West
Section 26: NE $\frac{1}{4}$
Surface Ownership:

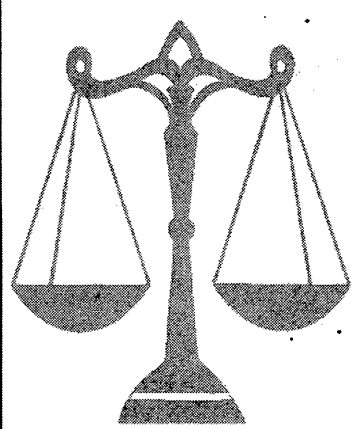

PUBLIC NOTICES
www.ndpublicnotices.com

NOTICE OF FILING OF AN APPLICATION FOR RENEWAL AND REVISION OF PERMIT TO CONDUCT SURFACE COAL MINING AND RECLAMATION OPERATIONS

The Coreau Properties Company, 204 County Road 15, Beulah, ND 58523, as applicant, has filed an Application for Renewal of Permit NACT10401 with the North Dakota Public Service Commission. The current permit area covers portions of Sections 4 and 9 T145N, R87W, and Sections 21, 22, 23, 25, 26, 27, 28, 33, 34, 35, and 36, T146N, R87W, of the Fifth Principal Meridian, Mercer County, North Dakota. The total acreage within the permit area is approximately 6,070 acres. The permit term will be from September 27, 2015 to September 26, 2020.

The Coreau Properties Company has also filed an application for Revision 29 to Permit NACT10401 with the North Dakota Public Service Commission. This revision identifies the coal removal subarea that will be mined during the next five year permit term, and updates introductory information, legal information, business entity/compliance information, identification of interests and rights of entry, geology, surface water hydrology, soil resources, operations - general, surface water management, post-mining land use plans, revegetation procedures, establishment, and management, post-mining wetland, and post-mining stockpounds for renewal #2 of the permit.

The permit area is approximately eleven miles northwest of Hazen, and approximately twelve miles northeast of Beulah, North Dakota. The newspaper publication notice map shows the distance to the cities of Beulah and Hazen, North Dakota, and the outline of the permit area.

The owners of the surface and coal in the permit area are as follows:

TRACT 1
Township 145 North, Range 87 West
Section 4: Lots 1, 2, 5/4 NE/4

Surface Ownership:
Coal Ownership:
The Coreau Properties Company
Bernice J. Raszler
Bryan Haag and Denise Haag
Friedrich John Wiedrich
Herbert Zuern
Estate of Lydia Sommer
Quintin Ziemann and Judy Ziemann

TRACT 2
Township 146 North, Range 87 West
Section 21: NE/4

Surface Ownership:
Coal Ownership:
The Coreau Properties Company
Gary Koehler
Pauline Koehler
Esther A. Koehler

TRACT 3
Township 146 North, Range 87 West
Section 21: W/2

Surface Ownership:
Coal Ownership:
The Coreau Properties Company
Wayne W. Boeshians and Iris Boeshians
Estate of Fred Boeshians, Jr.
Vernon Boeshians
Donald L. Kramer
Phile Singer
Kathleen Fandrich
Jerome Boeshians

TRACT 4
Township 146 North, Range 87 West
Section 21: SE/4

Surface Ownership:
Coal Ownership:
The Coreau Properties Company
Gary Koehler
Pauline Koehler
Esther A. Koehler

TRACT 5
Township 146 North, Range 87 West
Section 22: NW/4

Surface Ownership:
Coal Ownership:
The Coreau Properties Company
The Coreau Properties Company
Eileen Schnidt
Shirley Kudrna
Ivan Elivatin
Marylene D. Weidner
Gloria Green
Gladys Guenther
Roseann Krakenberg
Rochell Abrahamson
Carroll Maas
Bonita Schlicht

TRACT 6
Township 146 North, Range 87 West
Section 22: SE/4

Surface Ownership:
Coal Ownership:
Gastler Family Legacy, LLLP
Gastler Family Legacy, LLLP
Sharon D. Winkler
Sheila M. Witzenberg
Earl J. Wiedrich
North Dakota Department of Trust Lands

TRACT 7
Township 146 North, Range 87 West
Section 22: E1/2SW/4

Surface Ownership:
Coal Ownership:
Gastler Family Legacy, LLLP
Gastler Family Legacy, LLLP
Sharon D. Winkler
Sheila M. Witzenberg
Earl J. Wiedrich
North Dakota Department of Trust Lands

TRACT 8
Township 146 North, Range 87 West
Section 22: W1/2SW/4

Surface Ownership:
Coal Ownership:
The Coreau Properties Company
Sharon D. Winkler and Arnold V. Winkler
Sheila M. Witzenberg
Earl J. Wiedrich and Ann M. Wiedrich

TRACT 9
Township 146 North, Range 87 West
Section 23: 5/8SE/4

Surface Ownership:
Coal Ownership:
The Coreau Properties Company
Gastler Family Legacy, LLLP

TRACT 10
Township 146 North, Range 87 West
Section 25: NW/4

Surface Ownership:
Coal Ownership:
Raymond D. Mattheis and Leona Mattheis
Raymond D. Mattheis and Leona Mattheis
Rudy Morast
Edna Miller
Lucille Penning

TRACT 11
Township 146 North, Range 87 West
Section 25: SW/4

TRACT 14
Township 146 North, Range 87 West
Section 26: 5/8 NW/4

Surface Ownership:
Coal Ownership:
The Coreau Properties Company
Judith M. Roedel
Barbara L. Fleming
Larry J. Giesinger
Eldon R. Giesinger

TRACT 15
Township 146 North, Range 87 West
Section 26: N1/2SE/4

Surface Ownership:
Coal Ownership:
The Coreau Properties Company
The Gastler Family Revocable Living Trust,
Dated 04-03-96

TRACT 16
Township 146 North, Range 87 West
Section 26: 5/8SE/4

Surface Ownership:
Coal Ownership:
The Coreau Properties Company
Kevin Isak
David Isak
Sandra Eastgate
Valerie Saylor

TRACT 17
Township 146 North, Range 87 West
Section 26: N1/2SW/4

Surface Ownership:
Coal Ownership:
The Coreau Properties Company
Agnes E. Luft

TRACT 18
Township 146 North, Range 87 West
Section 26: 5/8SW/4

Surface Ownership:
Coal Ownership:
The Coreau Properties Company
Wanda Bronson
Cory Morast

TRACT 19
Township 146 North, Range 87 West
Section 27: NE/4

Surface Ownership:
Coal Ownership:
The Coreau Properties Company
Gastler Family Legacy, LLLP
North Dakota Department of Trust Lands

TRACT 20
Township 146 North, Range 87 West
Section 27: NW/4

Surface Ownership:
Coal Ownership:
The Coreau Properties Company
Gastler Family Legacy, LLLP
North Dakota Department of Trust Lands

TRACT 21
Township 146 North, Range 87 West
Section 27: SE/4

Surface Ownership:
Coal Ownership:
The Coreau Properties Company
Gastler Family Legacy, LLLP

TRACT 22
Township 146 North, Range 87 West
Section 27: SW/4

Surface Ownership:
Coal Ownership:
The Coreau Properties Company
Gastler Family Legacy, LLLP
Donald G. Ruesess, Jr.
Debra L. Haugen
Charles W. Thorne
Sandra K. Thorne
Franklin Edward Holands
Doroloe Johnson

TRACT 23
Township 146 North, Range 87 West
Section 28: E1/2NW/4, E1/2

Surface Ownership:
Coal Ownership:
The Coreau Properties Company
Marvin R. Hafner
Hilmer Hafner
Virginia Schurz, Life Estate
Remaindermen:
Annelca D. Behm
Shawn L. Hafner
AgrBank FCB

TRACT 24
Township 146 North, Range 87 West
Section 28: W1/2W/4

Surface Ownership:
Coal Ownership:
The Coreau Properties Company
United States of America

TRACT 25
Township 146 North, Range 87 West
Section 33: E1/2NE/4

Surface Ownership:
Coal Ownership:
The Coreau Properties Company
Sharon D. Winkler and Arnold V. Winkler
Sheila M. Witzenberg
Earl J. Wiedrich and Ann M. Wiedrich
Carol L. O'Brien
June Diez

TRACT 26
Township 146 North, Range 87 West
Section 33: E1/2W1/2NE/4

Surface Ownership:
Coal Ownership:
The Coreau Properties Company
Bernice J. Raszler
Friedrich John Wiedrich

TRACT 27
Township 146 North, Range 87 West
Section 33: W1/2W1/2NE/4

Surface Ownership:
Coal Ownership:
The Coreau Properties Company
Bryan Haag and Denise Haag
Friedrich John Wiedrich

TRACT 28
Township 146 North, Range 87 West
Section 33: N1/2NW/4, SE1/4NW/4

Surface Ownership:
Coal Ownership:
The Coreau Properties Company
Marvin R. Hafner
Hilmer Hafner
Virginia Schurz, Life Estate
Remaindermen:
Annelca D. Behm
Shawn L. Hafner
Bery Eld Horning, Life Estate
Remaindermen:
Mark M. Horning
Bruce W. Horning
Richard L. Eid
John M. Eid
Steve M. Eid

TRACT 29
Township 146 North, Range 87 West
Section 33: SE/4

Surface Ownership:
Coal Ownership:
The Coreau Properties Company
Clarence D. Zuern and Phyllis M. Zuern
Judy Jean Willman
North Dakota Department of Trust Lands

TRACT 30
Township 146 North, Range 87 West
Section 34: NE/4

Surface Ownership:
Coal Ownership:
The Coreau Properties Company
Barbara Rüd
Miles Freitag
Rita A. Heiser

TRACT 31
Township 146 North, Range 87 West
Section 34: NW/4

Surface Ownership:
Coal Ownership:
The Coreau Properties Company
Elsie R. Schield
North Dakota Department of Trust Lands

TRACT 32
Township 146 North, Range 87 West
Section 34: SE/4

Surface Ownership:
Coal Ownership:
The Coreau Properties Company
DeAnn Riegel
Seven Hinz and Stacey Hinz
Jeff Kilber

TRACT 33
Township 146 North, Range 87 West
Section 34: SW/4

TRACT 35
Township 146 North, Range 87 West
Section 35: W1/2NE/4, NW/4

Surface Ownership:
Coal Ownership:
The Coreau Properties Company
DeAnn Riegel
Bradley Gutsch
Sally M. Stiefel
Samuel M. Zeller
Sandra M. Bohm

TRACT 36
Township 146 North, Range 87 West
Section 35: E1/2SE/4

Surface Ownership:
Coal Ownership:
The Coreau Properties Company
Ricky R. Schield and Zola G. Schield
Anne H. Livet
Danielle Alexander
Jimmy Lee Alexander

TRACT 37
Township 146 North, Range 87 West
Section 35: NW/4SE/4

Surface Ownership:
Coal Ownership:
The Coreau Properties Company
Ricky R. Schield and Zola G. Schield
Anne H. Livet
Danielle Alexander
Jimmy Lee Alexander

TRACT 38
Township 146 North, Range 87 West
Section 35: SW/4, SE/4

Surface Ownership:
Coal Ownership:
The Coreau Properties Company
Judith M. Roedel
Barbara L. Fleming
Larry J. Giesinger
Barry Morast
Kelly Morast
Monte Morast
Jolene Schmitz
Kevin Isak
David Isak
Sandra Eastgate
Valerie Saylor
Erna Gastler
Agnes E. Luft
Estate of Lorena Olson

TRACT 39
Township 146 North, Range 87 West
Section 35: SW/4

Surface Ownership:
Coal Ownership:
The Coreau Properties Company
Eldor R. Gastler as
Trustee of the Eldor R. Gastler
And Marcella J. Gastler Revocable Trust,
Under Agreement dated February 7, 2006

TRACT 40
Township 146 North, Range 87 West
Section 36: NW/4

Surface Ownership:
Coal Ownership:
The Coreau Properties Company
North Dakota Department of Trust Lands

TRACT 41
Township 146 North, Range 87 West
Section 36: SE/4

Surface Ownership:
Coal Ownership:
The Coreau Properties Company
Ricky R. Schield and Zola G. Schield
Bertm Investment Group, Inc.
Plying Wolf Enterprises, Inc.
Wildcat Investments Corporation
Carol B. Brehm Residuary Trust
Estate of Keith S. Bennett
Curtis Bennett
Elizabeth Mertz
Paul Bennett
Marilyn Bennett Alexander
Carolyn Dietz
Breck Stone Minerals Company, L.P.

TRACT 42
Township 146 North, Range 87 West
Section 36: SW/4

Surface Ownership:
Coal Ownership:
The Coreau Properties Company
North Dakota Department of Trust Lands

TRACT 43
Township 145 North, Range 87 West
Section 4: W1/2E1/2SE/4, W1/2SE/4

Surface Ownership:
Coal Ownership:
The Coreau Properties Company
Darin Lynn Morast
Dannel Rae Morast
Kathy Klein
Frederick Oberlander
Glen Oberlander
Neal Oberlander
Una Reinhardt
Nancy Gallagher
Paul Oberlander
North Dakota Department of Trust Lands

TRACT 44
Township 145 North, Range 87 West
Section 4: E1/2E1/2SE/4

Surface Ownership:
Coal Ownership:
The Coreau Properties Company
The Estate of Arthur R. Oberlander
North Dakota Department of Trust Lands

TRACT 45
Township 145 North, Range 87 West
Section 9: W1/2NE/4

Surface Ownership:
Coal Ownership:
The Coreau Properties Company
Great Northern Properties Limited Partnership

During this term of the permit, The Coreau Properties Company proposes to request Mercer County approval to temporarily close the following section lines to conduct surface coal mining and reclamation operations:

1. The section line between Sections 26 and 27 T. 146N, R87W.
2. The section line between Sections 26 and 35, T. 146N, R87W.

Temporary section line and public road closures and relocations will occur over most of the permit area at intermittent times during the life of the permit. The proposed temporary section line closures are shown in the permit application.

A copy of the Application for Revision 29 and Renewal 2 of Permit NACT10401 is available for public inspection at the office of the North Dakota Public Service Commission, 600 East Boulevard Avenue, Department 408, Bismarck, North Dakota, 58505-0480, and at the office of the County Auditor, Mercer County Courthouse, Stanton, North Dakota, 58571.

Written comments, objections, or requests for an informal conference on the revision and renewal may be submitted by any person with an interest that is or may be adversely affected to the North Dakota Public Service Commission, 600 East Boulevard Avenue, Department 408, Bismarck, North Dakota, 58505-0480, within 30 days after the last publication of this notice. Any request for informal conference must be in writing to the Commission. The request must also state specifically the issues or objections that an affected party has regarding the renewal.

The Coreau Properties Company
204 County Road 15
Beulah, North Dakota 58523

13	18	17	16	15	14	13	18
24	19	20	21	22	23	24	19
25	30	29	28	27	26	25	30
36	31	32	31	34	35	36	31
ND STATE HIGHWAY 1806							
ND STATE HIGHWAY 1806							
PERMIT BOUNDARY							
COUNTY ROAD 6							
SOUTH							
MILES							
12	7	8	9	10	11	12	7