

September 14, 2015

VIA HAND DELIVERY

Mr. Darrell Nitschke
Executive Secretary
North Dakota Public Service Commission
600 East Boulevard Avenue, Dept. 408
Bismarck, ND 58505-4080



**RE: Hiland Crude, LLC —
Case Number PU-15-416**

Dear Mr. Nitschke:

In connection with the Consolidated Application previously filed in the above matter, please find enclosed for filing an original and ten (10) copies of the following:

1. Appendix 4.E Supplement, which includes a table of all agencies contacted regarding the Project, copies of additional correspondence sent, and additional responses received; and
2. Maps depicting residence locations within five hundred feet of the Project as requested by Commission staff.

Also enclosed is a CD containing the above documents in PDF format. If you should have any questions, please advise.

Sincerely,

A handwritten signature in blue ink, appearing to read "L. Bender", written over the word "Sincerely,".

LAWRENCE BENDER

LB/dmk
Enclosures

cc: Bill Wolf (*via e-mail*)
John Schuh (*via e-mail*)

56830190_1.docx

Attorneys & Advisors
main 701.221.8700
fax 701.221.8750
www.fredlaw.com

Fredrikson & Byron, P.A.
1133 College Drive
Bismarck, North
58501-1215

12

PU-15-416 Filed: 9/14/2015 Pages: 14
Appendix 4.E Supplement to Application

APPENDIX 4.E SUPPLEMENT

Agency Notifications and Responses

New Town Expansion Project Agency Contacts

Agencies Contacted	Form of Contact	Date of Contact	Date of Reply
US Army Corps of Engineers	Letter	6/19/2014	
ND Parks and Recreation	Letter	6/19/2014	6/26/2014
ND Game and Fish Department	Letter	6/19/2014	7/14/2014
U.S. Fish and Wildlife Service	Letter	6/19/2014	7/23/2014
Crosby Wetland Management District	Letter	6/19/2014	
U.S. Air Force - cy.munos@us.af.mil	Email	9/1/2015	9/1/2015
NDIC Pipeline Authority - jjkringstad@ndpipelines.com	Email	9/1/2015	
ND State Water Commission - swc@nd.gov	Email	9/1/2015	
ND Department of Health - dglatt@nd.gov	Email	9/1/2015	
ND DoT District 7	Letter	9/1/2015	
ND Department of Trust Lands - mhumann@nd.gov (surface) - drew.combs@nd.gov (mineral)	Email	9/1/2015	
ND Aeronautics Commission - ndaero@nd.gov	Email	9/1/2015	
ND Attorney General - ndag@nd.gov	Email	9/1/2015	
ND Department of Agriculture - ndda@nd.gov	Email	9/1/2015	
ND Department of Human Services - dhseo@nd.gov	Email	9/1/2015	
ND Labor Department - labor@nd.gov	Email	9/1/2015	
ND Department of Career and Tech. Education - cte@nd.gov	Email	9/1/2015	
ND Department of Commerce - commerce@nd.gov	Email	9/1/2015	
ND Energy Development Impact Office - energyimpact@nd.gov	Email	9/1/2015	
ND Industrial Commission - ndicinfo@nd.gov	Email	9/1/2015	
ND Office of Governor	Letter	9/1/2015	
Indian Affairs Commission - hhanley@nd.gov	Email	9/1/2015	
Job Service North Dakota	Letter	9/1/2015	
ND Soil Conservation Committee - scott.hochhalter@ndsu.edu	Email	9/1/2015	
U.S. Department of Defense	Letter	9/1/2015	
Federal Aviation Administration	Letter	9/1/2015	
Mountrail County Commission - stephp@co.mountrail.nd.us	Email	9/1/2015	
North Dakota Transmission Authority - ndicinfo@nd.gov	Email	9/1/2015	

Heather Patch

From: Heather Patch <hpatch@keitu.com>
Sent: Tuesday, September 01, 2015 9:46 AM
To: Undisclosed Recipients
Subject: Hiland Crude, LLC - New Town Expansion Project
Attachments: New Town Project Overview - Hiland Crude.pdf

Hiland Crude, LLC ("Hiland") is proposing the conversion of an approximately 42.5-mile-long, 8-inch crude oil gathering pipeline to a transmission pipeline. Proposed construction necessitating conversion includes a proposed interconnect facility referred to as the New Town Interconnect with a third party New Town Terminal and a modification of the existing New Town Receipt Station. The conversion of the New Town Pipeline, the modification of the existing New Town Receipt Station, and the New Town Interconnect will collectively be referred to as the New Town Expansion Project. Hiland has submitted a Certificate of Corridor Compatibility Application and Route Permit Application, requesting permission from the North Dakota Public Service Commission ("Commission"). The Project is located entirely within Mountrail County.

Hiland recognizes the various federal, state, and municipal regulatory agencies within North Dakota that have environmental compliance authority over the construction, operations, and maintenance of its proposed Project. Keitu Engineers & Consultants, Inc. (Keitu) was contracted by Hiland to conduct the biological assessment of the project corridor, completed in 2014.

Enclosed is a map of the entire length of the pipeline route intended for review. The Commission requires applicants to contact relevant agencies for comment. We respectfully request that any specific areas of concern known in the area are brought to our attention.

As always, Keitu appreciates the opportunity to assist our client and the regulatory agencies with compliance. I will serve as the primary Keitu contact and can be reached at (701) 667-1808 ext 113 or via email at hpatch@keitu.com.

Thank you,

Heather Patch

Staff Engineer - Chemical
Keitu Engineers & Consultants, Inc.
Direct: (701) 667-1808 ext 113
Office: (701) 667-1800



Overview Map New Town Expansion Project

Legend

- Project Centerline
- County
- White Earth Injection Facility
- Dakota Plains Terminal
- New Town Interconnect & Receipt Station

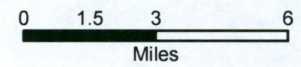

Printed: 6/2/2015

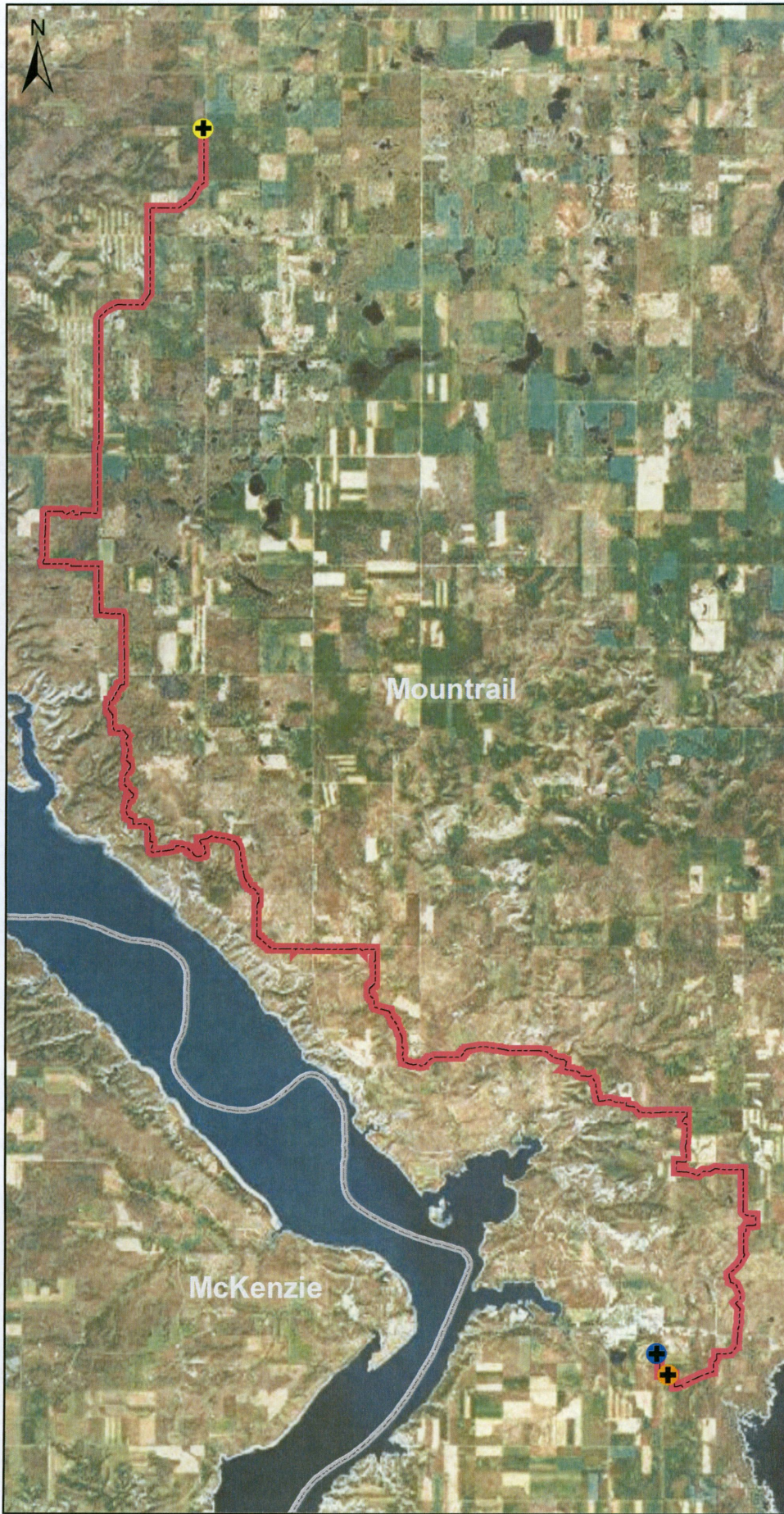



1403 27th STREET NW
PO BOX 98
MANDAN, ND 58554-0098
701-667-1800

September 1, 2015

Federal Aviation Administration
800 Independence Ave, SW
Washington, DC 20591

RE: Hiland Crude, LLC – New Town Expansion Project, Mountrail County

Hiland Crude, LLC (“Hiland”) is proposing the conversion of an approximately 42.5-mile-long, 8-inch crude oil gathering pipeline to a transmission pipeline. Proposed construction necessitating conversion includes a proposed interconnect facility referred to as the New Town Interconnect with a third party New Town Terminal and a modification of the existing New Town Receipt Station. The conversion of the New Town Pipeline, the modification of the existing New Town Receipt Station, and the New Town Interconnect will collectively be referred to as the New Town Expansion Project. Hiland has submitted a Certificate of Corridor Compatibility Application and Route Permit Application, requesting permission from the North Dakota Public Service Commission (“Commission”). The Project is located entirely within Mountrail County.

Hiland recognizes the various federal, state, and municipal regulatory agencies within North Dakota that have environmental compliance authority over the construction, operations, and maintenance of its proposed Project. Keitu Engineers & Consultants, Inc. (Keitu) was contracted by Hiland to conduct the biological assessment of the project corridor, completed in 2014.

Enclosed is a map of the entire length of the pipeline route intended for review. The Commission requires applicants to contact relevant agencies for comment. We respectfully request that any specific areas of concern known in the area are brought to our attention.

As always, Keitu appreciates the opportunity to assist our client and the regulatory agencies with compliance. I will serve as the primary Keitu contact and can be reached at (701) 667-1808 ext 113 or via email at hpatch@keitu.com.

Thank you,

Heather Patch
Staff Engineer

Enclosure: Pipeline Route Map



1403 27th STREET NW
PO BOX 98
MANDAN, ND 58554-0098
701-667-1800

September 1, 2015

Office of the Governor
State of North Dakota
600 East Boulevard Avenue
Bismarck, ND 58505-0100

RE: Hiland Crude, LLC – New Town Expansion Project, Mountrail County

Hiland Crude, LLC (“Hiland”) is proposing the conversion of an approximately 42.5-mile-long, 8-inch crude oil gathering pipeline to a transmission pipeline. Proposed construction necessitating conversion includes a proposed interconnect facility referred to as the New Town Interconnect with a third party New Town Terminal and a modification of the existing New Town Receipt Station. The conversion of the New Town Pipeline, the modification of the existing New Town Receipt Station, and the New Town Interconnect will collectively be referred to as the New Town Expansion Project. Hiland has submitted a Certificate of Corridor Compatibility Application and Route Permit Application, requesting permission from the North Dakota Public Service Commission (“Commission”). The Project is located entirely within Mountrail County.

Hiland recognizes the various federal, state, and municipal regulatory agencies within North Dakota that have environmental compliance authority over the construction, operations, and maintenance of its proposed Project. Keitu Engineers & Consultants, Inc. (Keitu) was contracted by Hiland to conduct the biological assessment of the project corridor, completed in 2014.

Enclosed is a map of the entire length of the pipeline route intended for review. The Commission requires applicants to contact relevant agencies for comment. We respectfully request that any specific areas of concern known in the area are brought to our attention.

As always, Keitu appreciates the opportunity to assist our client and the regulatory agencies with compliance. I will serve as the primary Keitu contact and can be reached at (701) 667-1808 ext 113 or via email at hpatch@keitu.com.

Thank you,

A handwritten signature in blue ink, appearing to read "Heather Patch", is written over a white rectangular area.

Heather Patch
Staff Engineer

Enclosure: Pipeline Route Map



1403 27th STREET NW
PO BOX 98
MANDAN, ND 58554-0098
701-667-1800

September 1, 2015

Job Service North Dakota
PO Box 5507
Bismarck, ND 58506-5507

RE: Hiland Crude, LLC – New Town Expansion Project, Mountrail County

Hiland Crude, LLC (“Hiland”) is proposing the conversion of an approximately 42.5-mile-long, 8-inch crude oil gathering pipeline to a transmission pipeline. Proposed construction necessitating conversion includes a proposed interconnect facility referred to as the New Town Interconnect with a third party New Town Terminal and a modification of the existing New Town Receipt Station. The conversion of the New Town Pipeline, the modification of the existing New Town Receipt Station, and the New Town Interconnect will collectively be referred to as the New Town Expansion Project. Hiland has submitted a Certificate of Corridor Compatibility Application and Route Permit Application, requesting permission from the North Dakota Public Service Commission (“Commission”). The Project is located entirely within Mountrail County.

Hiland recognizes the various federal, state, and municipal regulatory agencies within North Dakota that have environmental compliance authority over the construction, operations, and maintenance of its proposed Project. Keitu Engineers & Consultants, Inc. (Keitu) was contracted by Hiland to conduct the biological assessment of the project corridor, completed in 2014.

Enclosed is a map of the entire length of the pipeline route intended for review. The Commission requires applicants to contact relevant agencies for comment. We respectfully request that any specific areas of concern known in the area are brought to our attention.

As always, Keitu appreciates the opportunity to assist our client and the regulatory agencies with compliance. I will serve as the primary Keitu contact and can be reached at (701) 667-1808 ext 113 or via email at hpatch@keitu.com.

Thank you,

A handwritten signature in blue ink, appearing to read "Heather Patch", is written over a white background.

Heather Patch
Staff Engineer

Enclosure: Pipeline Route Map



1403 27th STREET NW
PO BOX 98
MANDAN, ND 58554-0098
701-667-1800

September 1, 2015

District 7 – Williston
North Dakota Department of Transportation
P.O. Box 698
Williston, ND 58802-0698

RE: Hiland Crude, LLC – New Town Expansion Project, Mountrail County

Hiland Crude, LLC (“Hiland”) is proposing the conversion of an approximately 42.5-mile-long, 8-inch crude oil gathering pipeline to a transmission pipeline. Proposed construction necessitating conversion includes a proposed interconnect facility referred to as the New Town Interconnect with a third party New Town Terminal and a modification of the existing New Town Receipt Station. The conversion of the New Town Pipeline, the modification of the existing New Town Receipt Station, and the New Town Interconnect will collectively be referred to as the New Town Expansion Project. Hiland has submitted a Certificate of Corridor Compatibility Application and Route Permit Application, requesting permission from the North Dakota Public Service Commission (“Commission”). The Project is located entirely within Mountrail County.

Hiland recognizes the various federal, state, and municipal regulatory agencies within North Dakota that have environmental compliance authority over the construction, operations, and maintenance of its proposed Project. Keitu Engineers & Consultants, Inc. (Keitu) was contracted by Hiland to conduct the biological assessment of the project corridor, completed in 2014.

Enclosed is a map of the entire length of the pipeline route intended for review. The Commission requires applicants to contact relevant agencies for comment. We respectfully request that any specific areas of concern known in the area are brought to our attention.

As always, Keitu appreciates the opportunity to assist our client and the regulatory agencies with compliance. I will serve as the primary Keitu contact and can be reached at (701) 667-1808 ext 113 or via email at hpatch@keitu.com.

Thank you,

A handwritten signature in blue ink, appearing to read "Heather Patch", is written over a circular stamp or mark.

Heather Patch
Staff Engineer

Enclosure: Pipeline Route Map



1403 27th STREET NW
PO BOX 98
MANDAN, ND 58554-0098
701-667-1800

September 1, 2015

United States Department of Defense
1400 Defense Pentagon
Washington, DC 20301-1400

RE: Hiland Crude, LLC – New Town Expansion Project, Mountrail County

Hiland Crude, LLC (“Hiland”) is proposing the conversion of an approximately 42.5-mile-long, 8-inch crude oil gathering pipeline to a transmission pipeline. Proposed construction necessitating conversion includes a proposed interconnect facility referred to as the New Town Interconnect with a third party New Town Terminal and a modification of the existing New Town Receipt Station. The conversion of the New Town Pipeline, the modification of the existing New Town Receipt Station, and the New Town Interconnect will collectively be referred to as the New Town Expansion Project. Hiland has submitted a Certificate of Corridor Compatibility Application and Route Permit Application, requesting permission from the North Dakota Public Service Commission (“Commission”). The Project is located entirely within Mountrail County.

Hiland recognizes the various federal, state, and municipal regulatory agencies within North Dakota that have environmental compliance authority over the construction, operations, and maintenance of its proposed Project. Keitu Engineers & Consultants, Inc. (Keitu) was contracted by Hiland to conduct the biological assessment of the project corridor, completed in 2014.

Enclosed is a map of the entire length of the pipeline route intended for review. The Commission requires applicants to contact relevant agencies for comment. We respectfully request that any specific areas of concern known in the area are brought to our attention.

As always, Keitu appreciates the opportunity to assist our client and the regulatory agencies with compliance. I will serve as the primary Keitu contact and can be reached at (701) 667-1808 ext 113 or via email at hpatch@keitu.com.

Thank you,

A handwritten signature in blue ink, appearing to read "Heather Patch", is written over a circular blue stamp.

Heather Patch
Staff Engineer

Enclosure: Pipeline Route Map

U.S. Air Force Response

-----Original Message-----

From: MUNOS, CY I GS-11 USAF AFGSC 91 MMXS/MMXSFK
[mailto:cy.munos@us.af.mil]
Sent: Wednesday, September 02, 2015 3:14 PM
To: Heather Patch <hpatch@keitu.com>
Subject: RE: Hiland Crude, LLC - New Town Expansion Project

Heather,

Thanks, I do remember working with Chris on this project. I was under the impression that it was a new pipeline being constructed.

Cy Munos
Cable Affairs Officer
91 MMXS/MMXSFK
Minot AFB, ND
W. 701-723-6053
C. 701-720-8274

-----Original Message-----

From: Heather Patch [mailto:hpatch@keitu.com]
Sent: Wednesday, September 02, 2015 11:55 AM
To: MUNOS, CY I GS-11 USAF AFGSC 91 MMXS/MMXSFK
Cc: kbecker@keitu.com
Subject: RE: Hiland Crude, LLC - New Town Expansion Project

I have attached the GIS Shapefiles for this Project. Please note that this pipeline is already constructed and operating as a gathering line. I was informed Chris Buschta with Diamond Resources had consulted with you on behalf of Hiland prior to construction.

Thanks,

Heather Patch
Staff Engineer - Chemical
Keitu Engineers & Consultants, Inc.
(701) 667-1800

-----Original Message-----

From: MUNOS, CY I GS-11 USAF AFGSC 91 MMXS/MMXSFK
[mailto:cy.munos@us.af.mil]
Sent: Tuesday, September 01, 2015 3:40 PM
To: Heather Patch <hpatch@keitu.com>
Subject: RE: Hiland Crude, LLC - New Town Expansion Project

Heather,

It looks like this project will be near Air Force assets just east of New Town. Any chance I could get shape files to see if we have any conflicts with the pipeline? Thanks.

Cy Munos
Cable Affairs Officer
91 MMXS/MMXSFK
Minot AFB, ND
W. 701-723-6053
C. 701-720-8274

-----Original Message-----

From: Heather Patch [<mailto:hpatch@keitu.com>]
Sent: Tuesday, September 01, 2015 9:46 AM
To: Undisclosed Recipients
Subject: Hiland Crude, LLC - New Town Expansion Project

Hiland Crude, LLC ("Hiland") is proposing the conversion of an approximately 42.5-mile-long, 8-inch crude oil gathering pipeline to a transmission pipeline. Proposed construction necessitating conversion includes a proposed interconnect facility referred to as the New Town Interconnect with a third party New Town Terminal and a modification of the existing New Town Receipt Station. The conversion of the New Town Pipeline, the modification of the existing New Town Receipt Station, and the New Town Interconnect will collectively be referred to as the New Town Expansion Project. Hiland has submitted a Certificate of Corridor Compatibility Application and Route Permit Application, requesting permission from the North Dakota Public Service Commission ("Commission"). The Project is located entirely within Mountrail County.

Hiland recognizes the various federal, state, and municipal regulatory agencies within North Dakota that have environmental compliance authority over the construction, operations, and maintenance of its proposed Project. Keitu Engineers & Consultants, Inc. (Keitu) was contracted by Hiland to conduct the biological assessment of the project corridor, completed in 2014.

Enclosed is a map of the entire length of the pipeline route intended for review. The Commission requires applicants to contact relevant agencies for comment. We respectfully request that any specific areas of concern known in the area are brought to our attention.

As always, Keitu appreciates the opportunity to assist our client and the regulatory agencies with compliance. I will serve as the primary Keitu contact and can be reached at (701) 667-1808 ext 113 or via email at hpatch@keitu.com.

Thank you,

Heather Patch

Staff Engineer - Chemical

Keitu Engineers & Consultants, Inc.

Direct: (701) 667-1808 ext 113

Office: (701) 667-1800