

Yana Ness



From: Jerol Gohrick <jgohrick@yahoo.com>
Sent: Thursday, January 08, 2015 5:28 PM
To: Yana Ness
Subject: Fw: Lindahl Wind Farm

On Thursday, January 8, 2015 5:19 PM, Jerol Gohrick <jgohrick@yahoo.com> wrote:

to whom this may concern, My name is Jerol Gohrick, I am a resident of lindahl township and a supporter of this project. I am on the township Board and have received lots of support from the township for this project. I cannot make it to this meeting tonight but I would just like to express my opinion that this project is a very good thing for the community. I understand through hearsay that we have ONE family who is trying to shut this down. and it is only one family that is against it it is not right for one family to try to ruin something for the whole community.

Sincerely,
Jerol Gohrick

SAUK VALLEY PLAT

T-159-N

CODE: BT

R-95-W

DUANE & DOROTHY FENSTER 152		JOHN & JAY FORTIER 120		KERMIT HOLTE 80	SHELDON HOLTE 468	RANDAL DARRAS 160	DANIEL & JONI MCGINNITY 160	LAWRENCE ROLOFF 78	KERMIT HOLTE 155	KERMIT & ARDELLA J HOLTE 160	ROBERT & MARY JOHNSON 430	OMAR & JANICE HANSON 160	
6	RUTH HEDLUND LE 289	US FISH & WILDLIFE 155	GREGORY QUARNE 320	SHELDON HOLTE ETAL 80	4	3	KERMIT HOLTE 160	DOREEN HUNT 78	2	RODNEY & MARLENE PRIEBE 160	B	A	
7	RUTH HEDLUND LE 292	GREGORY QUARNE 305	8	MARY GOEBEL 156	9	10	KERMIT HOLTE 320	MARYANN ERICKSON LE 76	11	OMAR HANSON ETAL 269	RODNEY & MARLENE PRIEBE 120	12	
18	DARREN GOHRICK 211	ELAINA TANDE 160	JOYCE RICHARDSON TRUST ETAL 160	MARK SHENTON ETAL 160	16	15	KERMIT HOLTE 148	RODNEY & MARLENE PRIEBE 78	14	JANICE LOKKEN ETAL 255	RODNEY & MARLENE PRIEBE 320	13	
19	LYLE TANDE 155	STATE OF NORTH DAKOTA 160	MYRTLE MCGREGOR 109	A	MYRTLE MCGREGOR 152	SHAWN MCGREGOR 152	MYRTLE MCGREGOR 365	McGREGOR	ERWIN & JANICE HANSON 72	MYRTLE MCGREGOR 76	ERWIN HANSON 193	JOHN & CORRINE REDMOND LE 120	
20	MORRIS MCCOY REV TRUST 447	LYLE TANDE 223	MYRTLE MCGREGOR 78	LYLE TANDE 78	JEROL GOHRICK 622	21	MYRTLE MCGREGOR 155	ERWIN & JANICE HANSON 154	23	MYRTLE MCGREGOR 80	24	LAWRENCE ROLOFF 587	
30	MORRIS MCCOY REV TRUST 73	LEON MCGINNITY ETAL 73	ROBERT MILLER ETAL 154	LEON & LARENA MCGINNITY 294	MALCOLM MCGREGOR 160	JEROL GOHRICK 160	PENELOPE KYLLO LE ETAL 160	KARLGAARD FAMILY TRUST 320	27	ORRICE GOHRICK 308	RAYDEAN STRID 156	LAWRENCE ROLOFF 154	25
31	(DARREN GOHRICK) 612	(DARREN GOHRICK) 160	LEON & LARENA MCGINNITY 160	32	LEON & LARENA MCGINNITY 480	28	PAMELA LARSON ETAL 160	ORRICE GOHRICK 160	26	RAYDEAN & JULI STRID 462	LAWRENCE & CAROL HOIBY 160	JOYCE HALLIN 160	
33	KARLGAARD FAMILY TRUST 480	WAYNE KARLGAARD 320	ORRICE GOHRICK 154	34	ORRICE GOHRICK 154	35	ANTON STRID 468	STATE OF NORTH DAKOTA 160	36	DWIGHT & LINDA PEDERSON 160	LAWRENCE & CAROL HOIBY 320		
31	ORRICE GOHRICK 154	TYLER GLEAVE 154	EVELYN JOHNSON LIV TRUST 154	36	LAWRENCE & CAROL HOIBY 320								

SMALL TRACT OWNERS

- 1-A ROY C JR & KATHLEEN NESET - 10 ACRES
- 1-B LAWRENCE ROLOFF - 40 ACRES
- 4-A RONALD & RACHELLE EVITT - 12 ACRES
- 5-A JAY FORTIER - 40 ACRES
- 6-A RUTH HEDLUND LE - 5 ACRES
- 11-A ZION LUTHERAN CHURCH - 1 ACRE
- 11-B CHURCH OF BLESSED SACRAMENT - 1 ACRE
- 11-C JANICE LOKKEN ETAL - 27 ACRES
- 11-D MICHAEL & TINA HANSON - 15 ACRES
- 11-E OMAR HANSON ETUX - 40 ACRES
- 12-A ROBERT JOHNSON - 40 ACRES
- 12-B RODNEY & MARLENE PRIEBE - 40 ACRES
- 14-A RODNEY PRIEBE ETUX - 38 ACRES

- 14-B JOHN & DONNA POST - 6 ACRES
- 14-C MICHAEL HANSON - 1 ACRE
- 15-A SWEDISH EVANG LUTHERAN CHURCH - 1 ACRE
- 15-B KERMIT & ARDELLA J HOLTE - 3 ACRES
- 17-A JOSEPH HALGRIMSON - 36 ACRES
- 18-A GUDVANGEN LAND & MINERALS LLP - 72 ACRES
- 20-A BANNER TRANSPORTATION COMPANY - 10 ACRES
- 21-A HOYTT & MORGAN BREWSTER - 9 ACRES
- 22-A ERWIN & JANICE HANSON - 8 ACRES
- 22-B ERWIN & JANICE HANSON - 70 ACRES
- 24-A JOHN & CORRINE REDMOND LE - 40 ACRES
- 30-A AMERADA HESS CORP - 20 ACRES
- 31-A CENERGY EXPLORATION CO - 5 ACRES

LINDAHL PLAT

T-158-N

CODE: BF

R-95-W

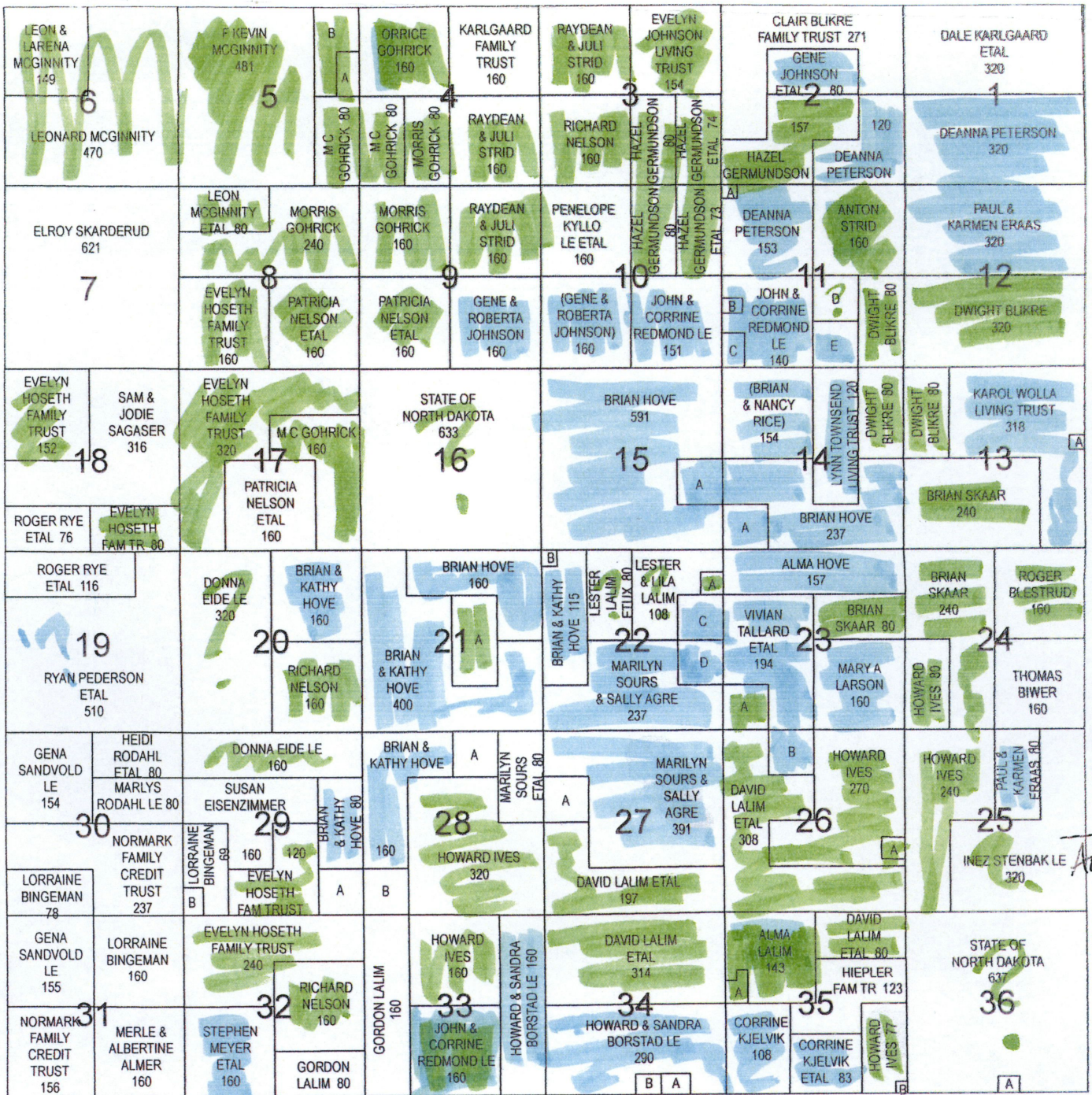

- 5-A RICKY & BRENDA KUTTER - 20 ACRES
- 5-B ORRICE GOHRICK - 60 ACRES
- 11-A DARRELL & JUDITH TRAVIS - 2 ACRES
- 11-B LINDAHL LUTH CHURCH - 4 ACRES
- 11-C JOEL & STEPHANIE VAGTS - 13 ACRES
- 11-D MICHEL MCCOY ETAL - 40 ACRES
- 11-E LYNN TOWNSEND LIV TRUST - 40 ACRES
- 13-A JAMES & VERONICA MCGINNITY - 2 ACRES
- 14-A ALMA HOVE - 37 ACRES
- 15-A BRIAN & KATHY HOVE - 37 ACRES

SMALL TRACT OWNERS

- 21-A KAREN JORGENSEN LE - 80 ACRES
- 22-A BRENNEN LALIM - 8 ACRES
- 22-B TWP OF LINDAHL - 5 ACRES
- 22-C VIVIAN TALLARD ETAL - 37 ACRES
- 22-D ALMA HOVE - 37 ACRES
- 23-A DAVID LALIM ETAL - 37 ACRES
- 26-A DALLAS & VALARIE LALIM - 10 ACRES
- 26-B VIVIAN TALLARD ETAL - 40 ACRES
- 27-A HOWARD IVES - 40 ACRES

- 28-A LISA HACKBARTH ETAL - 40 ACRES
- 28-B GORDON LALIM - 40 ACRES
- 29-A GORDON LALIM - 40 ACRES
- 29-B A L LAWRENCE - 11 ACRES
- 34-A JODEAN BERGSTROM-DEAN - 12 ACRES
- 34-B HOWARD BORSTAD LIV TRUST - 12 ACRES
- 35-A DAVID & REGINA LALIM - 11 ACRES
- 35-B AMERADA HESS CORP - 3 ACRES
- 36-A AMERADA HESS CORP - 2 ACRES

TIOGA PLAT

CODE: CA

T-157-N

R-95-W

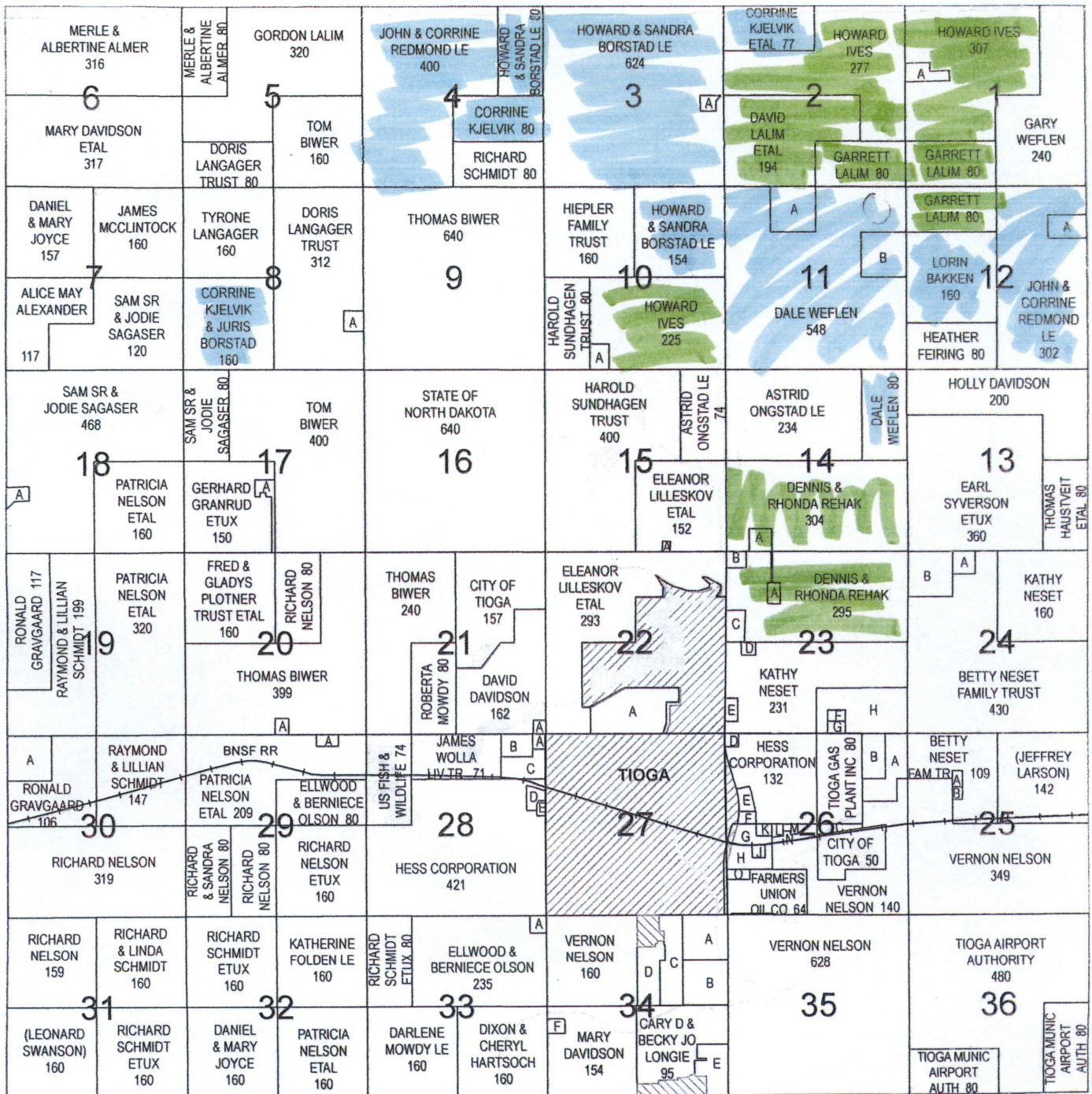

SMALL TRACT OWNERS

- | | | |
|--|--|---|
| <p>1-A DALLAS & VALARIE LALIM - 13 ACRES
 3-A SANDRA BORSTAD LIV TRUST - 5 ACRES
 8-A MARK & YVONNE SCHMIDT - 8 ACRES
 10-A SELMER MYREN ETUX - 9 ACRES
 11-A DAVID LALIM ETAL - 40 ACRES
 11-B LORIN BAKKEN - 40 ACRES
 12-A JUNE MCGUINNESS - 18 ACRES
 14-A LARRY PEDERSON ETAL - 10 ACRES
 15-A CASEY & JESSICA ALMER - 2 ACRES
 17-A WILLIAM OXNER ETAL - 10 ACRES
 18-A JOSEPH & SHIRLEY BRECKEY - 7 ACRES
 20-A WILLISTON BASIN INT PIPELINE - 1 ACRE
 21-A LEE OLSON - 1 ACRE
 22-A ROBERT NORTH TRUST - 68 ACRES
 23-A STATE OF NORTH DAKOTA - 6 ACRES
 23-B RANDY & JOY LALIM - 3 ACRES
 23-C JAYME BITTERMAN - 10 ACRES
 23-D RANDY PEDERSON - 2 ACRES
 23-E BERNICE LUND - 2 ACRES</p> | <p>23-F EARL & SUSAN ABRAHAMSON - 1 ACRE
 23-G WILLISTON BASIN INT PIPELINE - 1 ACRE
 23-H HESS CORPORATION - 71 ACRES
 24-A CLARENCE STEWART JR ETAL - 10 ACRES
 24-B EARL SYVERSON ETUX - 40 ACRES
 25-A DAKOTA GASIFICATION CO - 3 ACRES
 25-B AMERADA HESS CORP - 2 ACRES
 26-A TESORO HIGH PLAINS PIPELINE CO - 35 ACRES
 26-B HESS CORPORATION - 20 ACRES
 26-C AMERADA HESS CORP - 6 ACRES
 26-D THREE ACES PROPERTIES LLC - 2 ACRES
 26-E RAYMOND GLEAVE - 5 ACRES
 26-F FARMERS UNION OIL - 2 ACRES
 26-G RICHARD & RHODA MYERS - 8 ACRES
 26-H THREE ACES PROPERTIES LLC - 11 ACRES
 26-J MATTHEW JORSTAD - 1 ACRE
 26-K UNITED CEMETERY ASSN - 1 ACRE</p> | <p>26-L JOEL JOHNSON ETUX - 3 ACRES
 26-M ACME TRUCKING LLC - 4 ACRES
 26-N BONNIE NELSON ETAL - 4 ACRES
 26-O RAYMOND SCHMIDT
 28-A WK BAIL LLC - 1 ACRE
 28-B JAMES WOLLA LIV TRUST - 14 ACRES
 28-C BRODIE ODEGAARD - 24 ACRES
 28-D ELLWOOD & BERNICE OLSON - 7 ACRES
 28-E DAVID DAVIDSON - 3 ACRES
 29-A TIOGA GAS PLANT INC - 5 ACRES
 30-A RAYMOND SCHMIDT ETAL - 39 ACRES
 33-A MUREX PETROLEUM CORP - 6 ACRES
 34-A MARVIN & CLAUDIA TANDE - 37 ACRES
 34-B BADLANDS POWER FUELS LLC - 37 ACRES
 34-C KAREN SUNDHAGEN TRUST - 39 ACRES
 34-D TIOGA READY MIX CO - 29 ACRES
 34-E AMERADA HESS CORP - 25 ACRES
 34-F MONICA MILLER - 4 ACRES</p> |
|--|--|---|