

REMINGTON SEEDS, LLC.

Contract Production, Packaging and Distribution of Quality Seed

P.O. Box 605 Grafton, ND 58237 • 1421 W 12th Street • PH: (701) 379-1000

August 13, 2015

Shelly Bauske
North Dakota Public Service Commission
600 E. Boulevard Ave
Bismarck, ND 58504



RE: Truck Scale Variance Permit Request

Dear Ms. Bauske:

The Bratney Companies of Urbandale, Iowa, has installed two pit less truck scales from Cardinal Scale Mfg. at our new soybean seed conditioning facility in Grafton. Due to cleanup and access around the area, the concrete around the scales was raised flush to the scale deck leaving only a 6" gap along the sides of the scales. Capital Scale Company informed us that since we raised the concrete that the State of North Dakota would then put these scales into a pit scale category and that we would need more access space around the perimeter than what we have.

I am writing to you today to request a variance permit for these two truck scales. Per 69-10-01-04.1 I have included the following information.

1. Damon Johnson
Remington Seeds
1421 West 12th Street
Grafton, ND 58237
701-379-1000 (office)
701-331-9634 (cell)
2. Cardinal Scale Manufacturing Co. (Two truck scales with drawings attached)
 - a. Model 13580-EPR Truck Scale
 - i. Grafton, ND
 - ii. 80' deck length
 - iii. SN SO323352
 - iv. Capacity: Nominal 135 tons, US Concentrated Load Capacity 45 tons
 - b. Model 7040-EPR and 4525-EPR Split Truck Scale
 - i. Grafton, ND
 - ii. 40'-1" and 25' deck lengths
 - iii. SN SO323392&SO3233394
 - iv. Capacity: Nominal 70&45 tons, US Concentrated Load Capacity 45 tons
 - v. Approx. 10'-8" to 11'-0" between the two scales for a receiving pit to dump trucks while on the scale
 - c. Max load would be less than 45 tons.

3. The scales were installed level with the required amount of level approach before and after the scales to allow for a straight surface.
4. All weighing applications will follow all standard procedures.
5. The scale is of sufficient length to allow single draft weighing and has the required 12" of clearance between the "I" beam and the slab and the piers do extend down below the frost line and is installed per the manufacturer's specifications.

Per previous discussions, Bratney is installing access holes in the scale platform decks to provide cleanout/inspection access to the underside of the truck scale. (See attached drawing showing locations)

Please give me a call if you have any technical questions regarding the project and when the plans have been reviewed.

Thank you in advance for your help.

Sincerely,

Damon Johnson

Location Manager

Remington Seeds, LLC – Grafton

701-379-1000

REVISION RECORD		DATE	BY
A	ISSUED	11/11/88	MM/WH
B	REVISED	11/11/88	MM/WH

IMPORTANT! IF YOUR SCALE IS EQUIPPED WITH ACCESS WAYS, SUCH AS HANDLES, IT IS THE RESPONSIBILITY OF THE USER TO MAINTAIN PROPER CONTACT WITH THE ACCESS WAYS AT ALL TIMES. IF THE ACCESS WAYS ARE DAMAGED OR REMOVED, THE SCALE WILL NOT BE APPROVED FOR USE.

IMPORTANT! IF YOUR SCALE IS EQUIPPED WITH ACCESS WAYS, SUCH AS HANDLES, IT IS THE RESPONSIBILITY OF THE USER TO MAINTAIN PROPER CONTACT WITH THE ACCESS WAYS AT ALL TIMES. IF THE ACCESS WAYS ARE DAMAGED OR REMOVED, THE SCALE WILL NOT BE APPROVED FOR USE.

APPROVED AS SHOWN
APPROVED AS NOTED
RESUBMIT
DATE
RETAIN ONE COPY AND RETURN
ONE COPY TO: CARDINAL SCALE
MFG., CO.

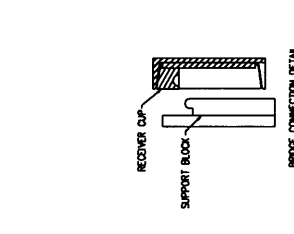
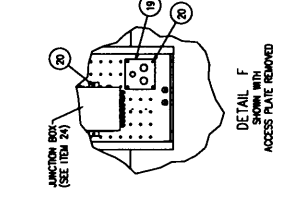
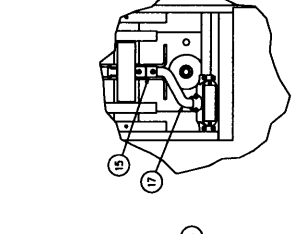
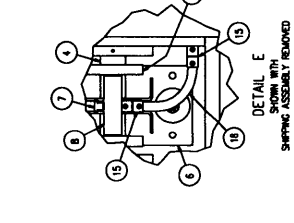
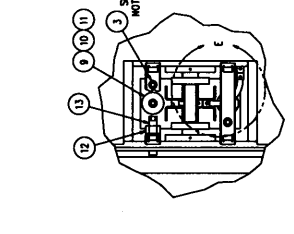
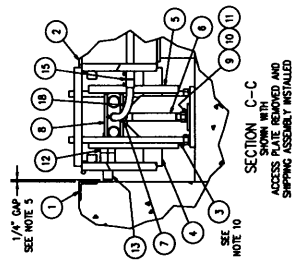
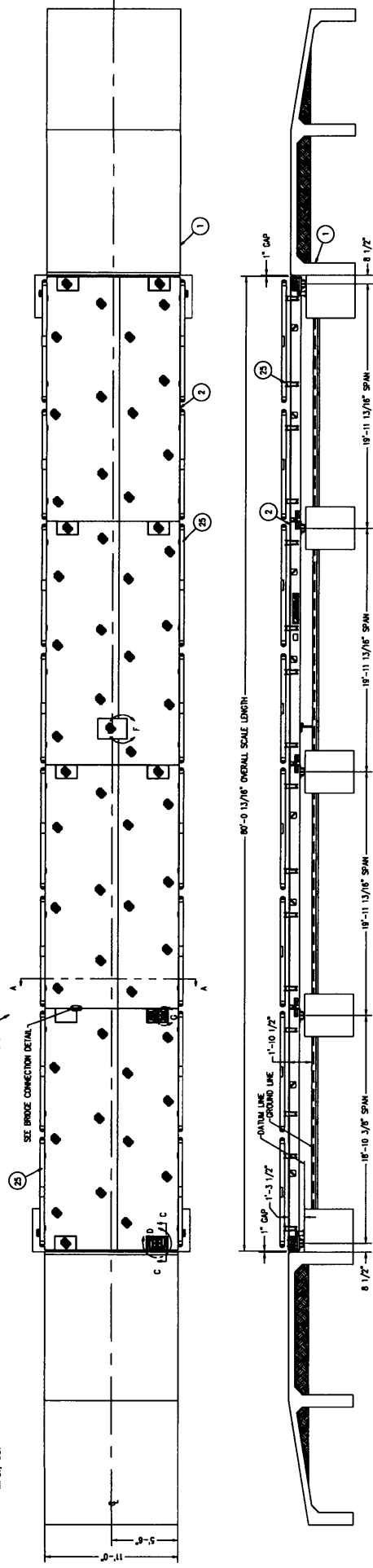

NOTES:
1. CAUTION DO NOT BEND OR STRETCH THE SCALE.
2. LOAD CELLS ARE PLACED ON THE SCALE IN THE MANNER SHOWN IN THE DRAWINGS.
3. THE MAXIMUM WEIGHT FOR EACH CELL IS 100 LBS.
4. DO NOT EXCEED THE MAXIMUM WEIGHT AND DIMENSIONS.
5. ALWAYS WEAR BELT TO 1/2\"/>

MODEL 13580-20R
NORMAL CAPACITY 200 LBS. (90.7 KG)
OVERLOAD CAPACITY 250 LBS. (113.4 KG)
SHIPPING WEIGHT 18 LBS. (8.2 KG)
SHIPPING DIMENSIONS 11\"/>

MODEL 13580-20R
NORMAL CAPACITY 200 LBS. (90.7 KG)
OVERLOAD CAPACITY 250 LBS. (113.4 KG)
SHIPPING WEIGHT 18 LBS. (8.2 KG)
SHIPPING DIMENSIONS 11\"/>

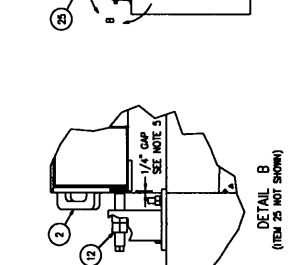
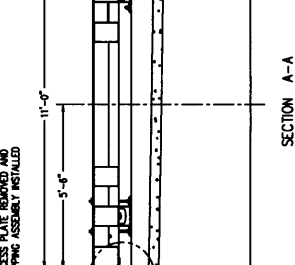

QTY.	QTY.	ITEM	DESCRIPTION	MATERIAL OR SOURCE	WT. (LBS.)
1	28	13580-20R-01	SCALE ASSEMBLY	SEE NOTE 12	28.0
1	24	13580-20R-02	WEIGHING UNIT		24.0
3	25	13580-20R-03	WEIGHING UNIT	7\"/>	

QTY.	QTY.	ITEM	DESCRIPTION	MATERIAL OR SOURCE	WT. (LBS.)
1	1	13580-20R-01	SCALE ASSEMBLY	SEE NOTE 12	28.0
1	1	13580-20R-02	WEIGHING UNIT		24.0
3	3	13580-20R-03	WEIGHING UNIT	7\"/>	

Cardinal
SCALE MFG. CO.
13580-20R
SCALE 11\"/>

MODEL 13580-20R
NORMAL CAPACITY 200 LBS. (90.7 KG)
OVERLOAD CAPACITY 250 LBS. (113.4 KG)
SHIPPING WEIGHT 18 LBS. (8.2 KG)
SHIPPING DIMENSIONS 11\"/>

MODEL 13580-20R
NORMAL CAPACITY 200 LBS. (90.7 KG)
OVERLOAD CAPACITY 250 LBS. (113.4 KG)
SHIPPING WEIGHT 18 LBS. (8.2 KG)
SHIPPING DIMENSIONS 11\"/>

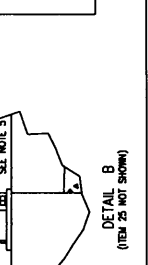
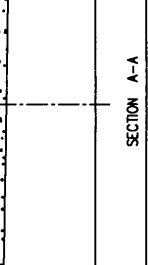

DATE: 11/11/88
BY: MM/WH

LOAD CELL	LOAD	CELL	LOADING
1	50.0 KIPS	2	50.0 KIPS
3	56.0 KIPS	4	56.0 KIPS
5	56.0 KIPS	6	56.0 KIPS
7	56.0 KIPS	8	56.0 KIPS
9	50.0 KIPS	10	50.0 KIPS

APPROVED AS SHOWN
 APPROVED AS NOTED
 BY _____ DATE _____
 RETAIN ONE COPY AND RETURN
 ONE COPY TO: CARDINAL SCALE
 MFG. CO.

REVISION RECORD		DATE	BY
1	ISSUED	12/20/11	WJH/ML
2	REVISED	1/10/12	WJH/ML

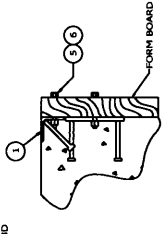
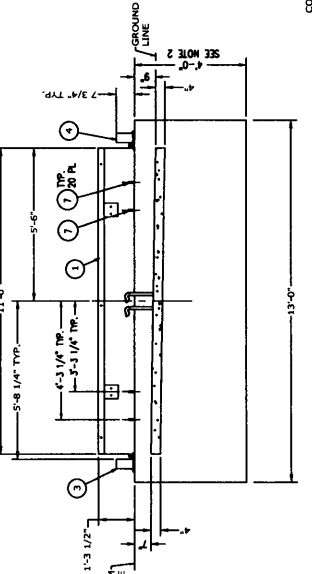
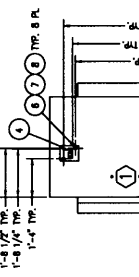
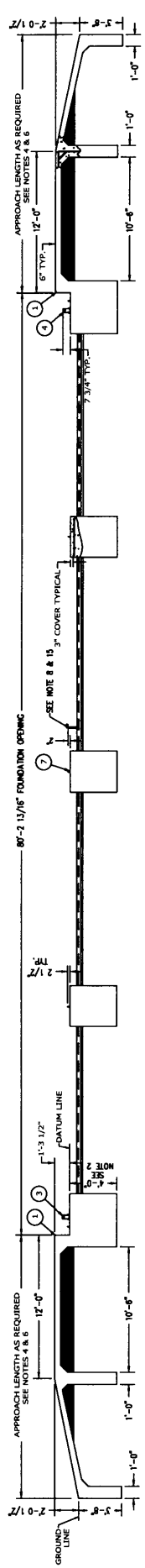
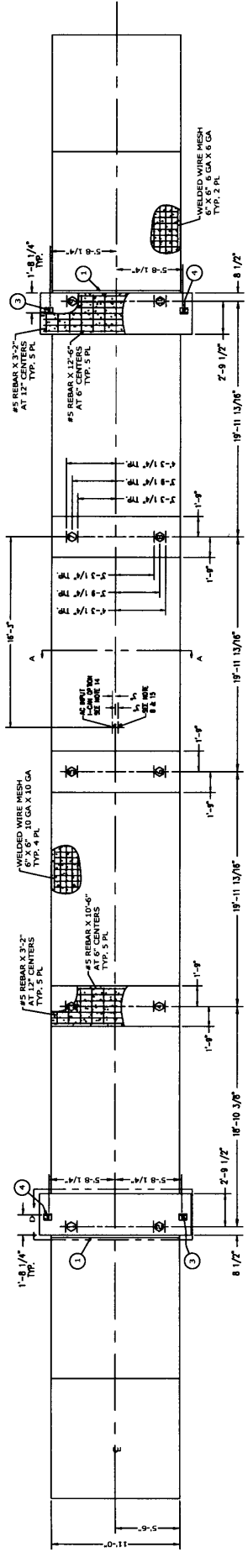

- NOTES:**
1. REFER TO DRAWING FOR DIMENSIONS OF CHANGING SCALE WELLS. AS NOTED.
 2. THE MINIMUM WALL THICKNESS SHALL BE 4\"/>

QTY.	ITEM	DESCRIPTION	MATERIAL OR SOURCE	WTS. (LBS)
9	REBAR	1/2\"/>		

TABLE WTS.	DESCRIPTION	MATERIAL OR SOURCE	WTS. (LBS)
9	REBAR	1/2\"/>	

SECTION A-A

DETAIL B

DATE: 12/20/11

PROJECT: 13580-EPK

MO: 223352

REV. NO.	DATE	DESCRIPTION	BY	CHECKED BY
1	10/10/14	ISSUED FOR CONSTRUCTION	SC	SC
2	10/10/14	REVISIONS TO PERMITS	SC	SC
3	10/10/14	REVISIONS TO PERMITS	SC	SC
4	10/10/14	REVISIONS TO PERMITS	SC	SC
5	10/10/14	REVISIONS TO PERMITS	SC	SC

CONSTRUCTION NOTES:
 1. THE CONTRACTOR SHALL BE RESPONSIBLE FOR OBTAINING ALL NECESSARY PERMITS AND APPROVALS FROM THE LOCAL AUTHORITIES.
 2. THE CONTRACTOR SHALL BE RESPONSIBLE FOR OBTAINING ALL NECESSARY PERMITS AND APPROVALS FROM THE LOCAL AUTHORITIES.
 3. THE CONTRACTOR SHALL BE RESPONSIBLE FOR OBTAINING ALL NECESSARY PERMITS AND APPROVALS FROM THE LOCAL AUTHORITIES.

BRATNEY COMPANIES
 3400 10th Street, Jessamine, IA 50322-2417
 503 N. HANCOCK LN., SUITE 100 - BOONE, IA 50032-2417
 WWW.BRATNEY.COM - DESIGNERS & BUILDERS FOR SEED, FRESH GRAIN & FOOD PROCESSORS

DATE	10/10/14
SCALE	AS NOTED

REMINGTON SEEDS
 3400 10th Street, Jessamine, IA 50322-2417
 503 N. HANCOCK LN., SUITE 100 - BOONE, IA 50032-2417
 WWW.BRATNEY.COM - DESIGNERS & BUILDERS FOR SEED, FRESH GRAIN & FOOD PROCESSORS

PROJECT NO.	140020
DATE	10/10/14
SCALE	AS NOTED

ISSUED FOR CONSTRUCTION

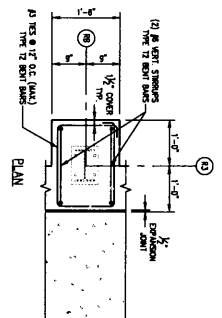
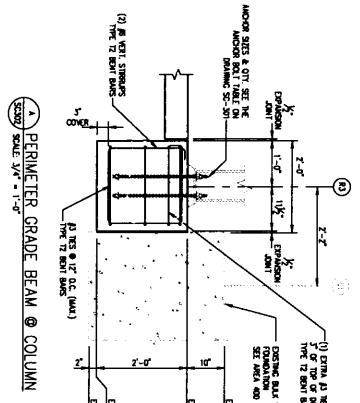
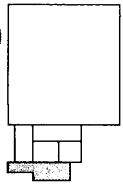
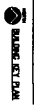

SLAB PLAN @ EL. 99'-0"
 SCALE: 1/8" = 1'-0"
 SIZE: 4000 sq. FT. CONCRETE FOR FOUNDATIONS & SLAB

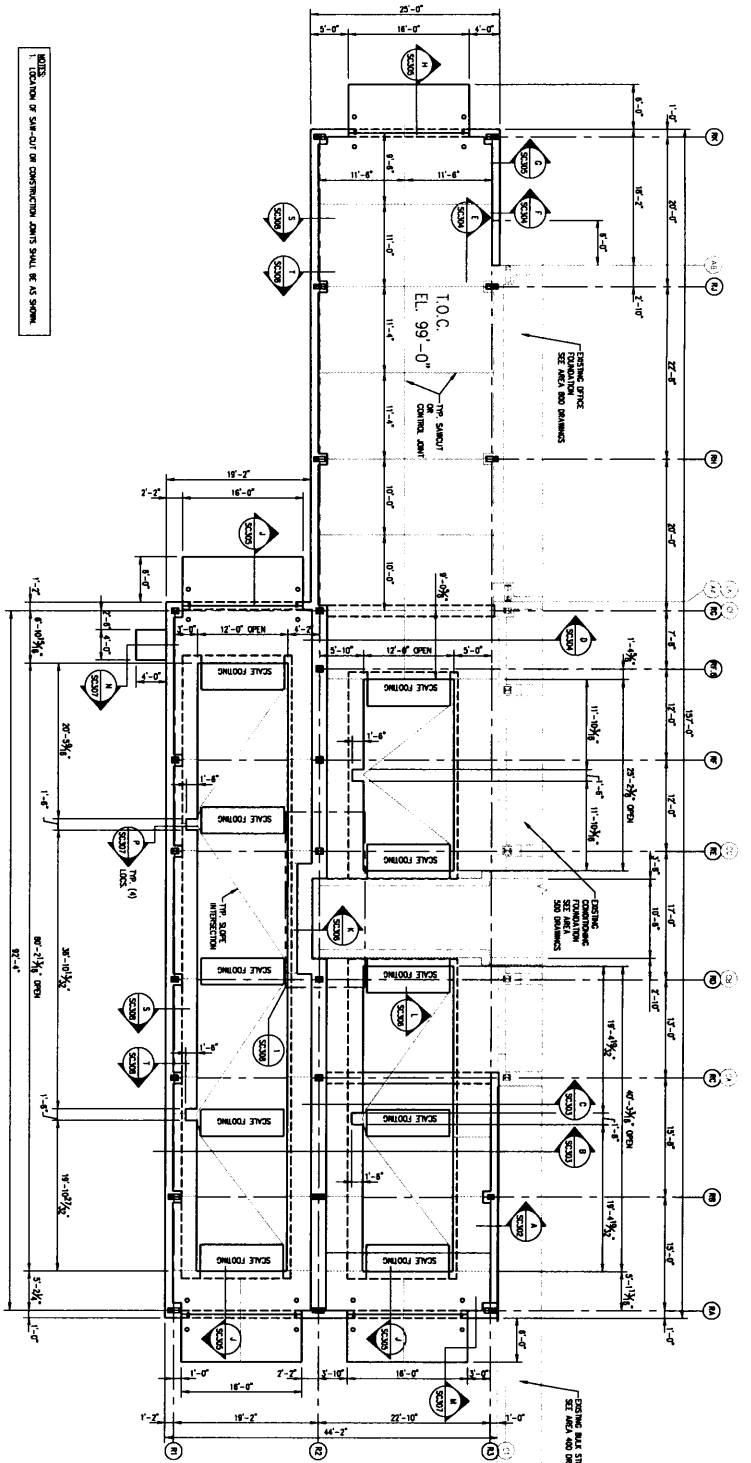

NOTES:
 1. LOCATION OF SLAB-OFF OR DISCONTINUED JOINTS SHALL BE AS SHOWN.

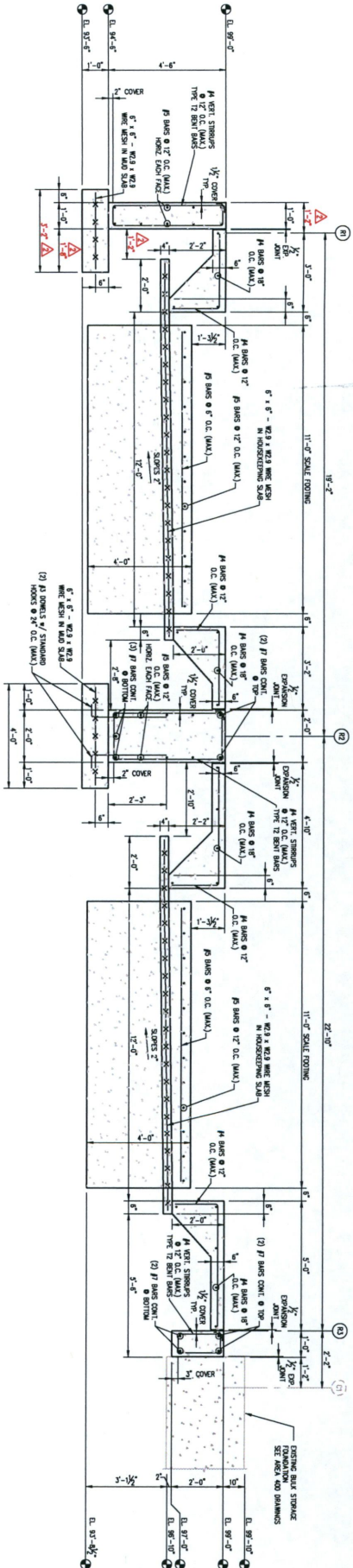

SECTION @ SCALE FOOTINGS
SCALE 1/2" = 1'-0"

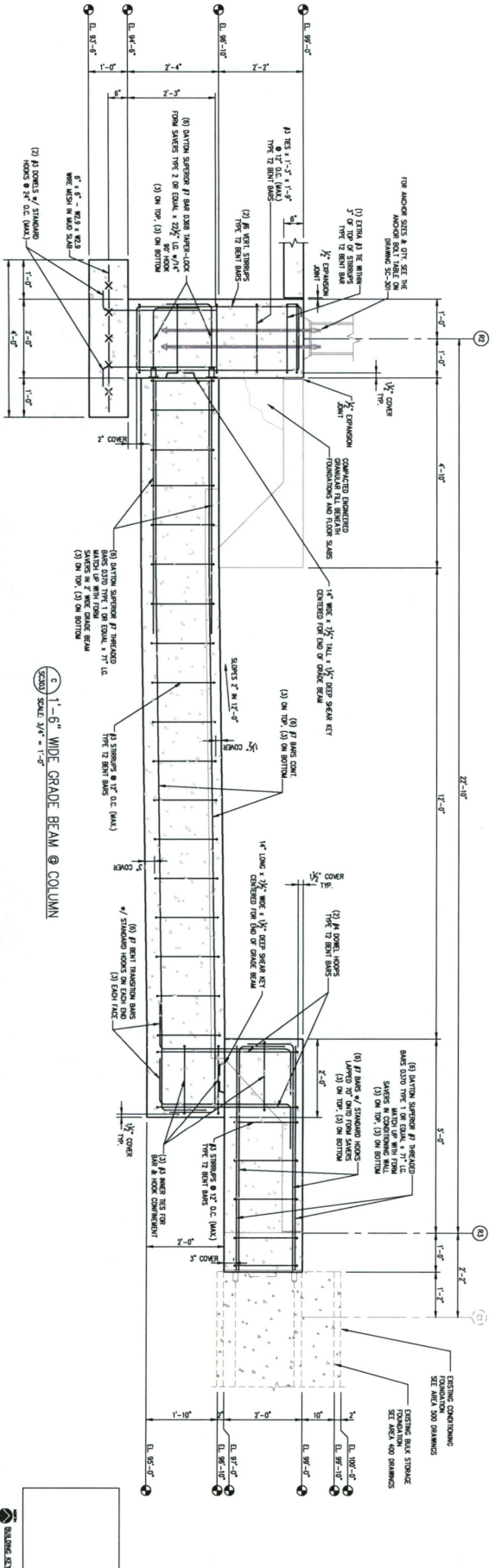

SECTION @ SCALE BEAM & COLUMN
SCALE 3/4" = 1'-0"

PROJECT NO. 140020 PROJECT NAME: REMINGTON SEEDS PROJECT ADDRESS: 140020 PROJECT CITY: REMINGTON, INDIANA PROJECT STATE: INDIANA PROJECT ZIP: 46161 PROJECT PHONE: 317-831-7017 PROJECT FAX: 317-831-7017 PROJECT EMAIL: info@bratney.com PROJECT WEBSITE: www.bratney.com	
CLIENT: REMINGTON SEEDS ARCHITECT: REMINGTON SEEDS ENGINEER: BRATNEY COMPANIES CONTRACT NO.: SC-303 CONTRACT DATE: 10-1-14 CONTRACT VALUE: \$1,400,000	DESIGNER: BRATNEY COMPANIES DESIGNER ADDRESS: 3010 N. HANCOCK LN., SUITE 100, BOONE, IN 47922-2475 DESIGNER PHONE: 317-831-7017 DESIGNER FAX: 317-831-7017 DESIGNER EMAIL: info@bratney.com DESIGNER WEBSITE: www.bratney.com
CONTRACT NO.: SC-303 CONTRACT DATE: 10-1-14 CONTRACT VALUE: \$1,400,000	DESIGNER: BRATNEY COMPANIES DESIGNER ADDRESS: 3010 N. HANCOCK LN., SUITE 100, BOONE, IN 47922-2475 DESIGNER PHONE: 317-831-7017 DESIGNER FAX: 317-831-7017 DESIGNER EMAIL: info@bratney.com DESIGNER WEBSITE: www.bratney.com

ISSUED FOR CONSTRUCTION

BRATNEY COMPANIES
 3010 N. HANCOCK LN., SUITE 100, BOONE, IN 47922-2475
 317-831-7017
 www.bratney.com

REMINGTON SEEDS
 140020
 SC-303

140020
 SC-303

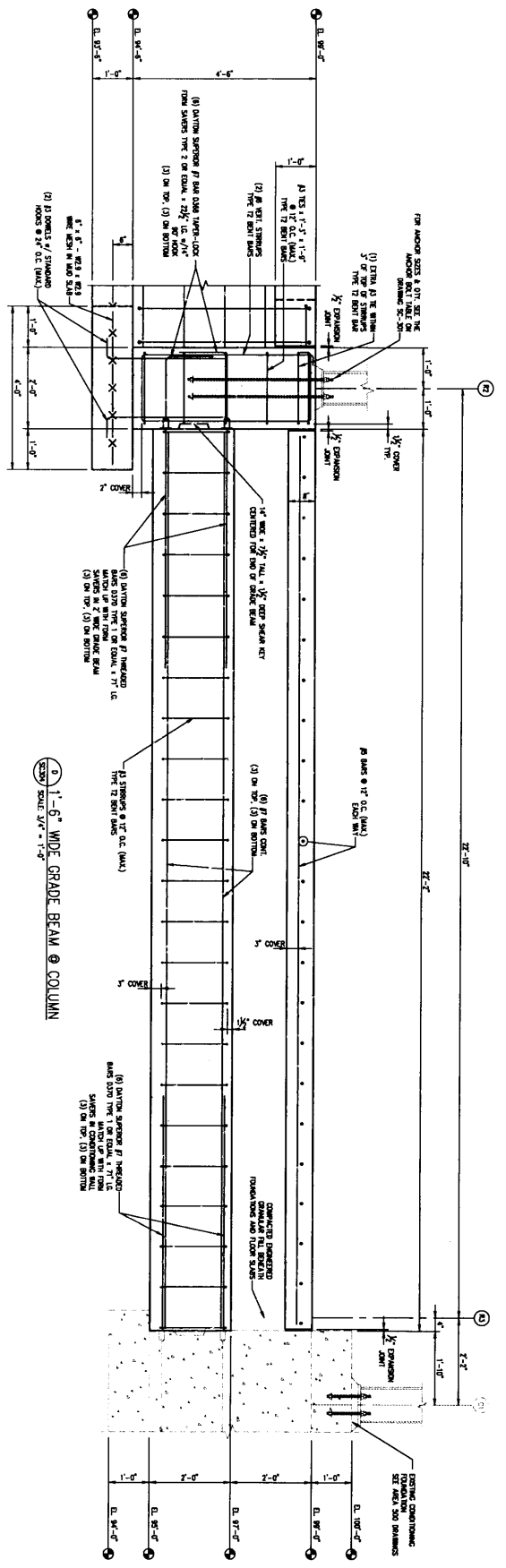

9 1'-6" WIDE GRADE BEAM @ COLUMN
SCALE 3/4" = 1'-0"

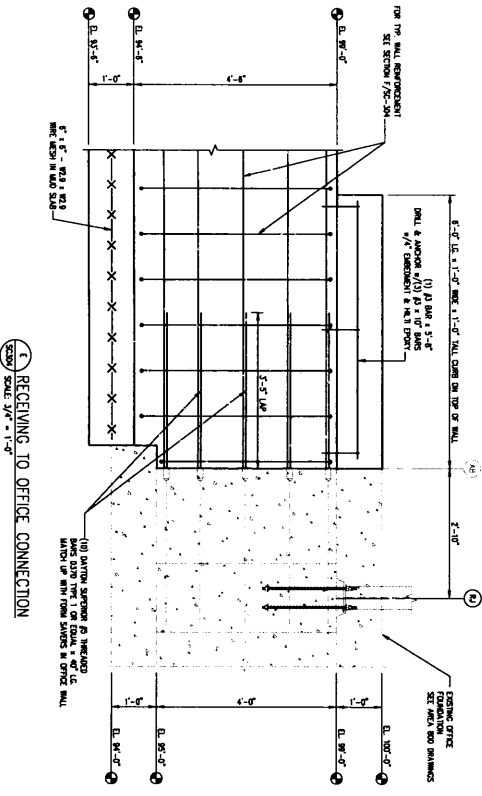

8 RECEIVING TO OFFICE CONNECTION
SCALE 3/4" = 1'-0"

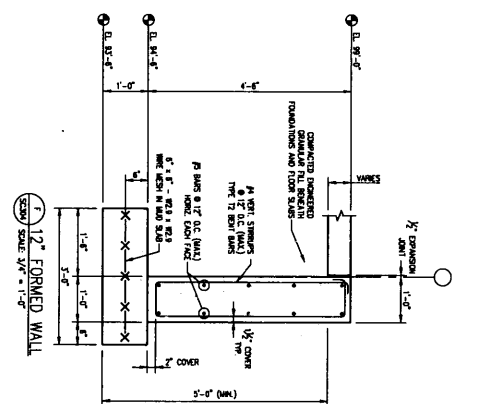

12" FORMED WALL
SCALE 3/4" = 1'-0"

Project: 140020
 Date: 10/10/14
 Scale: 3/4" = 1'-0"

BRATNEY COMPANIES
 3400 DORA STREET - DALLAS, TEXAS 75228-3570
 3400 N. VAN HORN LN. - SUITE 100 - DALLAS, TEXAS 75243-5155
 www.bratney.com - ARCHITECTS & BUILDERS FOR SEED, TREE, GRASS & FLOOR PROCESSORS

REMINGTON SEEDS
 140020
 FOUNDATION SECTIONS
 RECEIVING & LAYOUT

ISSUED FOR CONSTRUCTION
 140020
 SC-304

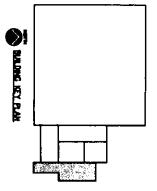

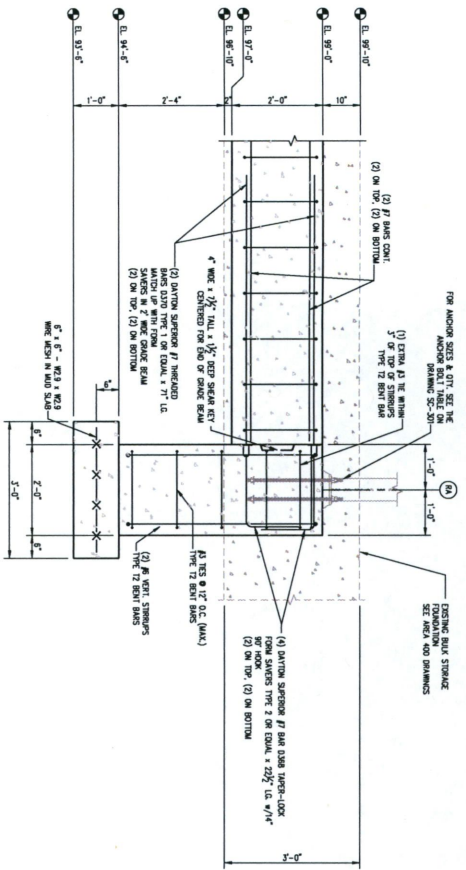

8 NORTH & WEST WALL INTERSECTION
SCALE: 3/4" = 1'-0"

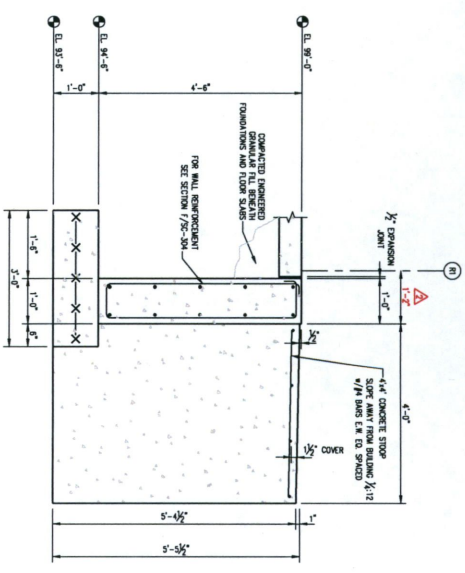

9 WALK DOOR STOOP SECTION
SCALE: 3/4" = 1'-0"

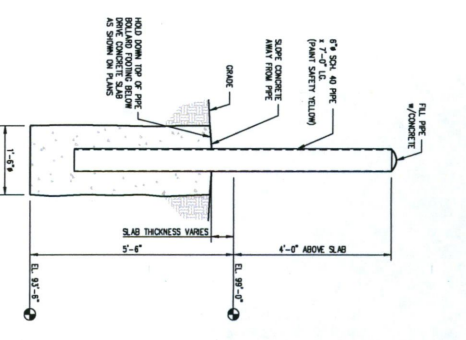

1 PIPE BOLLARD DETAIL
SCALE: 3/4" = 1'-0"

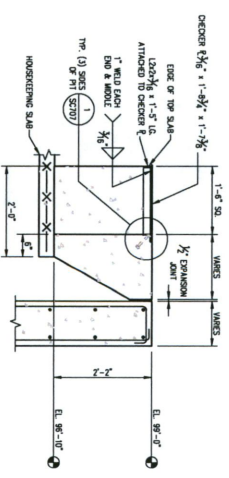

10 SLUMP PIT
SCALE: 3/4" = 1'-0"

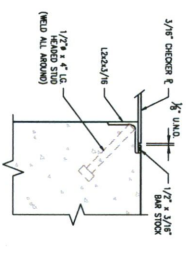

11 EDGE ANGLE DETAIL
SCALE: 3/4" = 1'-0"

REV. NO.	REV. DATE	REVISION DESCRIPTION	BY	CHECKED BY
1	10/10/14	ISSUED FOR CONSTRUCTION	MA	BL
2	10/10/14	REVISION: 1. 1\"/>		

COMPENSATION
THE ENGINEER HAS REVIEWED THE PROPOSAL FOR THE CONSTRUCTION OF THE FOUNDATION SECTIONS AND HAS DETERMINED THAT THE PROPOSED FOUNDATION SECTIONS ARE SUFFICIENT TO SUPPORT THE PROPOSED STRUCTURE WITHOUT THE INTERFERENCE OF THE EXISTING FOUNDATION.

BRATNEY COMPANIES
1400 100th STREET - DES MOINES, IA 50322-2512/201417
36th N HARBOR LN - SUITE 100 - BOONE, IA 50037-2001/2116755
WWW.BRATNEY.COM - DESIGNERS & BUILDERS FOR SEED, FEED, GRAIN & FOOD PROCESSORS

DATE	REVISION
10/10/14	ISSUED FOR CONSTRUCTION

REMINGTON SEEDS
CORPORATION, NORTH DAKOTA
FOUNDATION SECTIONS
RECEIVING & LOADOUT

140020	REVISION
SC-307	FOUNDATION SECTIONS

ISSUED FOR CONSTRUCTION

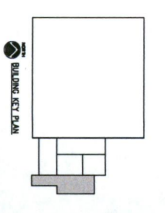

October 17, 2014 1:30pm
Drawing: A: 140020-SC-307-FOUNDATION SECTIONS
Project: 140020-RECEIVING & LOADOUT
Location: 36th N HARBOR LN, BOONE, IA 50037-2001

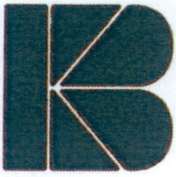

BRATNEY COMPANIES

DATE: _____ PROJECT: _____

CUSTOMER: _____

Truck Scale Access lids Qty (7)

Pointed Truck scale Tom 6560-2029
Protech # P5331H531

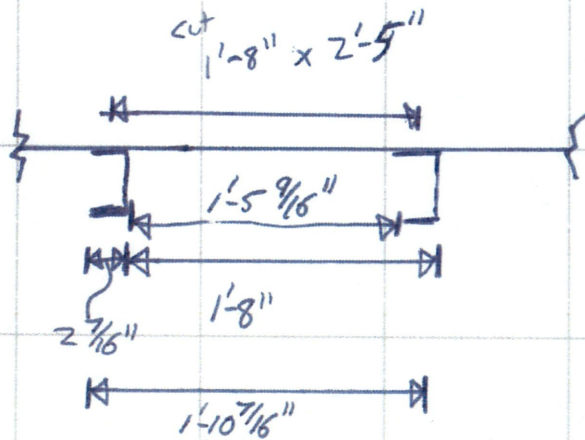
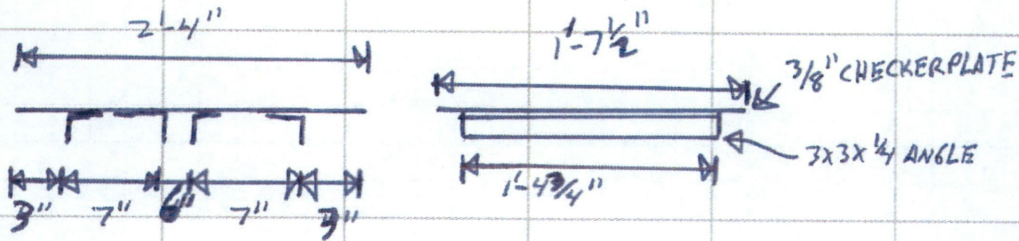

Bauske, Shelly A.

From: Damon Johnson <damon.johnson@remingtonseeds.com>
Sent: Friday, August 14, 2015 10:49 AM
To: Bauske, Shelly A.
Cc: Derek Gage
Subject: Remington Seeds Scale Variance Request
Attachments: Remington Variance Request.doc; MD323352-SHT1B APPROVAL-Model.pdf; MD323352-SHT2B APPROVAL-Model.pdf; MD323392-SHT1A-Model.pdf

Ms. Bauske,

I have attached a scale variance request and supporting documentation for Remington Seeds, LLC of Grafton, ND. You have received previous correspondence from our Project Engineer, Derek Gage, of The Bratney Companies concerning this matter. Please feel free to contact me if you have any questions upon reviewing this information.

Sincerely,

Damon Johnson
Remington Seeds, LLC
701-379-1000