

Hamre, John G.

From: Nitschke, Darrell D.
Sent: Friday, September 18, 2015 2:28 PM
To: Hamre, John G.
Subject: FW: Dakota Gasification UREA Loading Facility Rail Clearance Issue
Attachments: DGC w Urea Plant.pdf; Loadout Clearance.pdf

From: Dale Niezwaag [<mailto:dalen@bepc.com>]
Sent: Monday, August 31, 2015 10:37 AM
To: Nitschke, Darrell D. <dnitschk@nd.gov>
Cc: Jeffcoat-Sacco, Illona <ijs@nd.gov>; Jean Schafer <JeanS@bepc.com>; Dale Niezwaag <dalen@bepc.com>; Mike Eggl <MEggl@bepc.com>; Tara Vesey <TVesey@bepc.com>
Subject: Dakota Gasification UREA Loading Facility Rail Clearance Issue

Darrell: Attached to this email you will find a map of the DGC facility and a detailed engineering drawing of the specific area we are discussing. Below you will find a map with an arrow indicating the exact location of the loadout facility at the plant. As you will remember from previous emails DGC is trying to complete the engineering stages of an expansion of the plant to produce UREA. To do this DGC needs BNSF approval of the track drawings for the Urea Plant. As part of this process of approval from BNSF, they have indicated that the clearance for the gangway over the Urea Loading area does not meet clearance code for ND.

Per the PSC, Century Code 49-10.1-13 (bottom of page 2), DGC would need to have 21' above and 8' from center of rail free. The statute indicates that there can be exceptions. The statute is listed:

<http://www.legis.nd.gov/cencode/t49c10-1.pdf?20150713135440>

Also in section 2 of 49-10.1-13. Clearance required for tracks, the code refers to Station Freight House allowance of 4' and we believe that this portion of the statute would apply for the loading gangway inside the facility. As we discussed the term "Station Freight House" doesn't seem to have a specific definition in code but it appears to be widely understood that it would also refer to an area with a loading dock or loading area which is the application at DGC.

The loading gangway at the DGC loading facility is 14'6" high and 8'8" off center. Thus we are just off on the height portion.

Attached is a drawing of what the plant will look like after the Urea Plant is finished. The area that we are looking for the Station Freight House exception is defined below (obviously straddling the rail as it is a loadout building):

1 **RR-15-676** Filed: 8/31/2015 Pages: 6
Request for variance

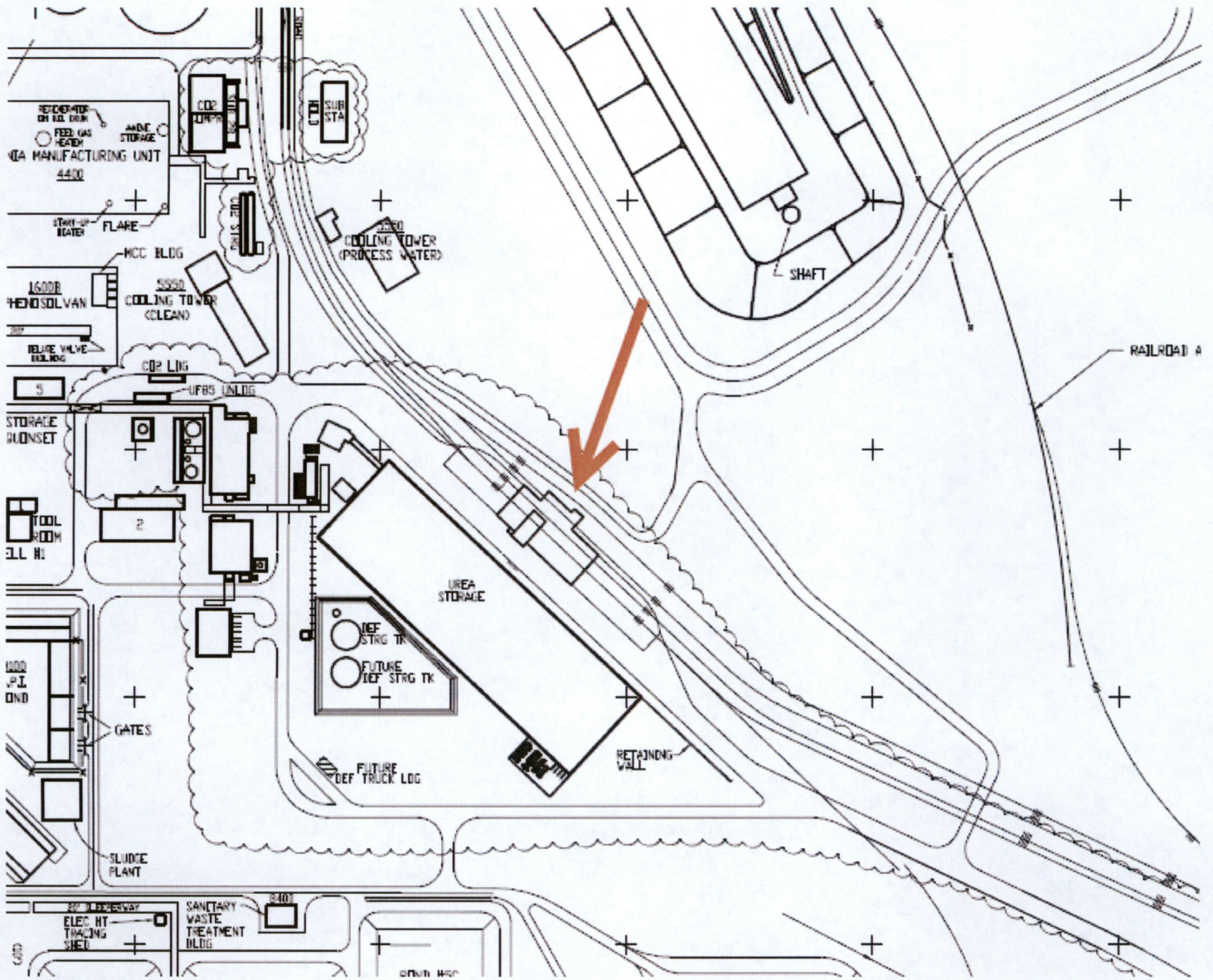

What we are looking for would be a letter from the PSC indicating that the area in question would qualify for the Station Freight House clearance provisions. Please let us know if you need any additional information or if you would like sit down and clarify the issue.

Thanks for your time and consideration of this issue.

Dale Niezwaag

Dale Niezwaag

Sr. Legislative Representative
 Basin Electric Power Cooperative
 1717 E Interstate Ave
 Bismarck, ND 58503

e-mail: dalen@bepec.com

phone: 701.557.5795

web: basinelectric.com

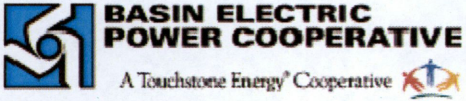

CONFIDENTIALITY NOTICE: This email message, including any attachments, is for the sole use of the intended recipient(s) and may contain confidential and privileged information. Any unauthorized review, copying, use, disclosure, or distribution is prohibited. If you are not the intended recipient, please contact the sender by reply e-mail and destroy all copies of the original message. Thank you.

This transmission, email and any files transmitted with it, may be: (1) subject to the Attorney-Client Privilege, (2) an attorney work product, or (3) strictly confidential under federal or state law. If you are not the intended recipient of this message, you may not use, disclose, print, copy or disseminate this information. If you have received this transmission in error, notify the sender (only) and delete the message. This message may also be subject to disclosure under the North Dakota Open Records Laws.

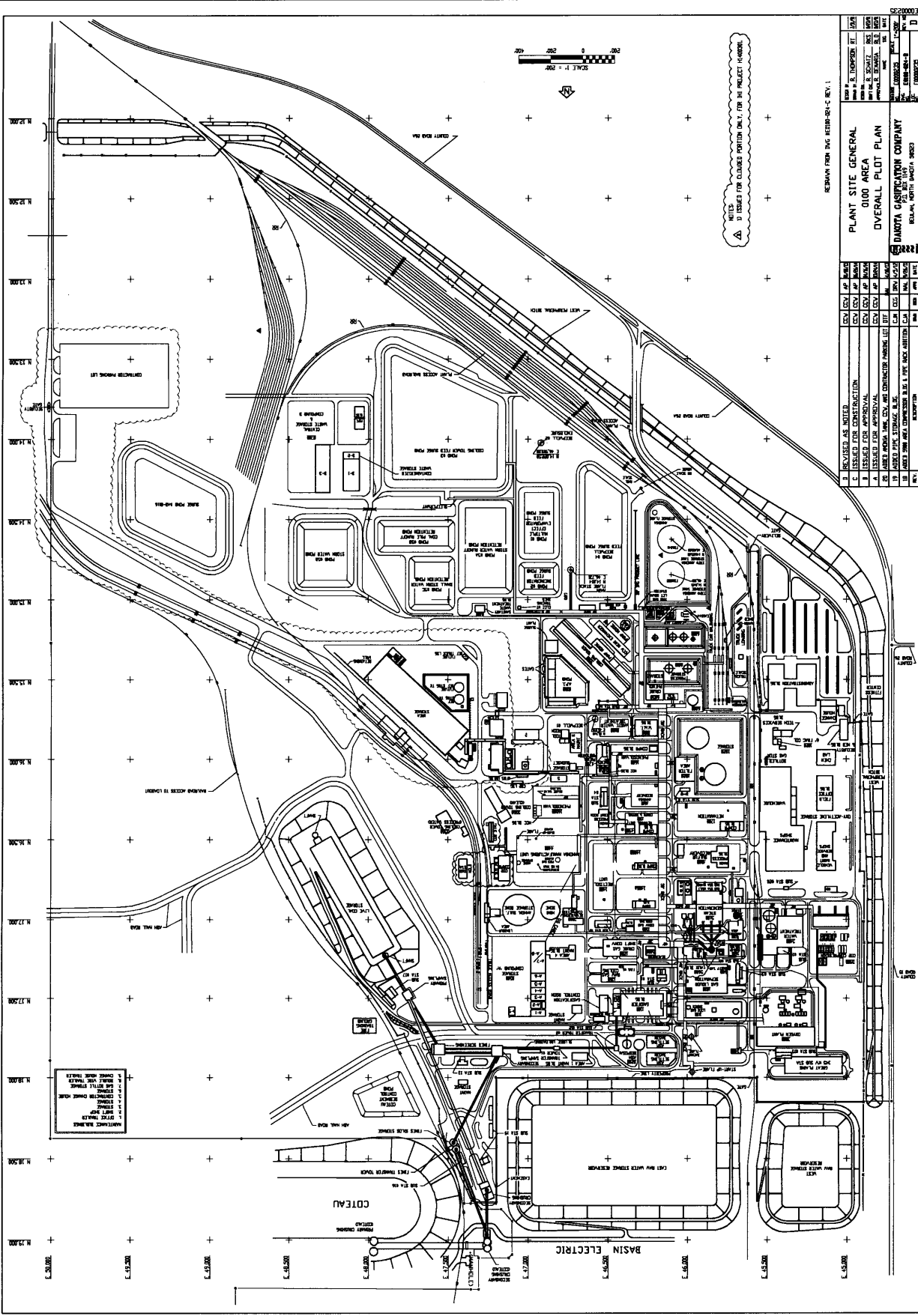

IN THESE AREAS THE CURVES SHOWN ARE FOR THE PROJECT PROPOSED

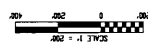

REVISION FROM THE REVISION C REV. 1

NO.	DATE	BY	CHKD.	DESCRIPTION
1	10/15/03	J. S. THOMPSON	J. S. THOMPSON	ISSUED FOR APPROVAL
2	10/15/03	J. S. THOMPSON	J. S. THOMPSON	ISSUED FOR APPROVAL
3	10/15/03	J. S. THOMPSON	J. S. THOMPSON	ISSUED FOR APPROVAL
4	10/15/03	J. S. THOMPSON	J. S. THOMPSON	ISSUED FOR APPROVAL
5	10/15/03	J. S. THOMPSON	J. S. THOMPSON	ISSUED FOR APPROVAL
6	10/15/03	J. S. THOMPSON	J. S. THOMPSON	ISSUED FOR APPROVAL
7	10/15/03	J. S. THOMPSON	J. S. THOMPSON	ISSUED FOR APPROVAL
8	10/15/03	J. S. THOMPSON	J. S. THOMPSON	ISSUED FOR APPROVAL
9	10/15/03	J. S. THOMPSON	J. S. THOMPSON	ISSUED FOR APPROVAL
10	10/15/03	J. S. THOMPSON	J. S. THOMPSON	ISSUED FOR APPROVAL
11	10/15/03	J. S. THOMPSON	J. S. THOMPSON	ISSUED FOR APPROVAL
12	10/15/03	J. S. THOMPSON	J. S. THOMPSON	ISSUED FOR APPROVAL
13	10/15/03	J. S. THOMPSON	J. S. THOMPSON	ISSUED FOR APPROVAL
14	10/15/03	J. S. THOMPSON	J. S. THOMPSON	ISSUED FOR APPROVAL
15	10/15/03	J. S. THOMPSON	J. S. THOMPSON	ISSUED FOR APPROVAL
16	10/15/03	J. S. THOMPSON	J. S. THOMPSON	ISSUED FOR APPROVAL
17	10/15/03	J. S. THOMPSON	J. S. THOMPSON	ISSUED FOR APPROVAL
18	10/15/03	J. S. THOMPSON	J. S. THOMPSON	ISSUED FOR APPROVAL
19	10/15/03	J. S. THOMPSON	J. S. THOMPSON	ISSUED FOR APPROVAL
20	10/15/03	J. S. THOMPSON	J. S. THOMPSON	ISSUED FOR APPROVAL

PLANT SITE GENERAL
0100 AREA
OVERALL PLOT PLAN

DIAMTA CONSTRUCTION COMPANY
10000 W. 110th Street
Overland Park, MO 66213
TEL: 913-666-3400
FAX: 913-666-3401
WWW.DIAMTA.COM

DATE PLOT 10/15/03

