

pu-15-677

**SENDER: COMPLETE THIS SECTION**

- Complete items 1, 2, and 3.
- Print your name and address on the reverse so that we can return the card to you.
- Attach this card to the back of the mailpiece, or on the front if space permits.

1. Article Addressed to

Jason D. Topp  
 Qwest Corporation dba CenturyLink QC  
 200 South 5th Street Room 2200  
 Minneapolis, MN 55402  
**Cert. No. 7016 0600 0000 4633 7669**  
**Case No PU-15-677**



9590 9402 1906 6104 9453 39

2. Article Number (Transfer from service label)

**Cert. No. 7016 0600 0000 4633 7669**

**COMPLETE THIS SECTION ON DELIVERY**

A. Signature

**X** *Derek O'Donnel*  Agent  
 Addressee

B. Received by (Printed Name)

*Derek O'Donnel*

C. Date of Delivery

D. Is delivery address different from item 1?  Yes

20 PU-15-677 Filed 08/25/2016 Pages: 2  
 Return receipt – 7016-0600-0000-4633-7669  
 USPS

3. Service Type

- Adult Signature
- Adult Signature Restricted Delivery
- Certified Mail®
- Certified Mail Restricted Delivery
- Collect on Delivery
- Collect on Delivery Restricted Delivery
- Insured Mail
- Insured Mail Restricted Delivery (over \$500)
- Priority Mail Express®
- Registered Mail™
- Registered Mail Restricted Delivery
- Return Receipt for Merchandise
- Signature Confirmation™
- Signature Confirmation Restricted Delivery

pu-15-677

USPS TRACKING #

31154FOLE

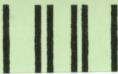

First-Class Mail  
Postage & Fees Paid  
USPS  
Permit No. G-10

20 PU-15-677 Filed: 8/25/2016 Pages: 2  
Return receipt - 7016-0600-0000-4633-7669

95

USPS

Un  
Pos

ZIP+4® in this box\*

RECEIVED  
AUG 25 2016  
NORTH DAKOTA  
PUBLIC SERVICE COMMISSION

ND Public Service Commission  
600 E. Boulevard Ave. Dept. 408  
Bismarck, ND 58505-0480

