

# Brady Wind Energy Center

Stark County, ND

## Legend

### Proposed Project Features

- ▲ Permanent Met Tower
- ▲ Temporary Met Tower
- Proposed Turbine (11/06/15)
- Alternative Turbine (11/06/15)
- Collection System (02/03/16)
- Service Roads (02/17/16)
- Project Boundary (10/21/15)
- Laydown
- Temporary Turbine Storage Area
- O&M Building
- Substation

\*USGS Topo

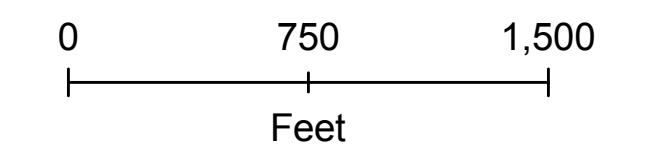
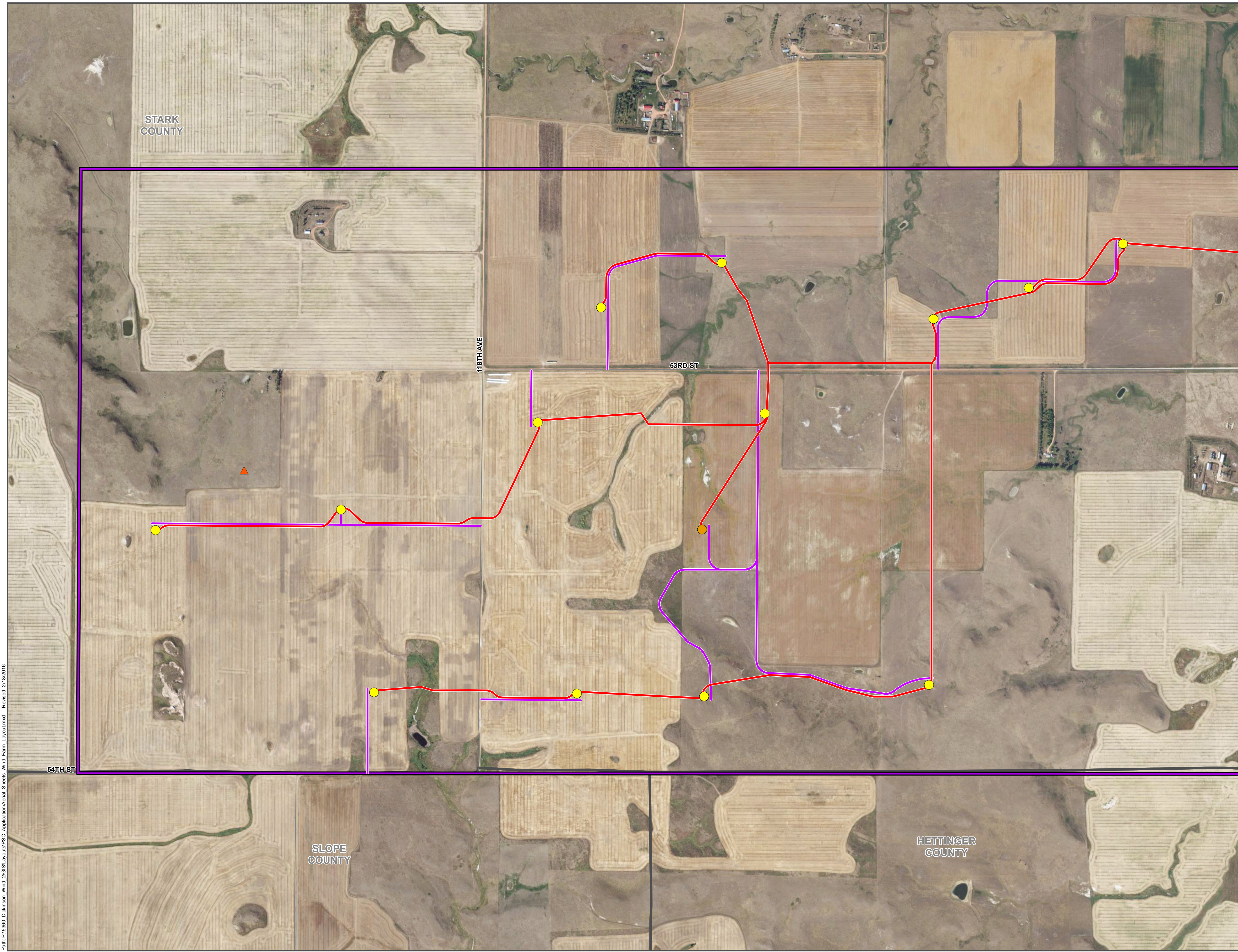

Scale is 1:7,200 when printed at 22 x 34

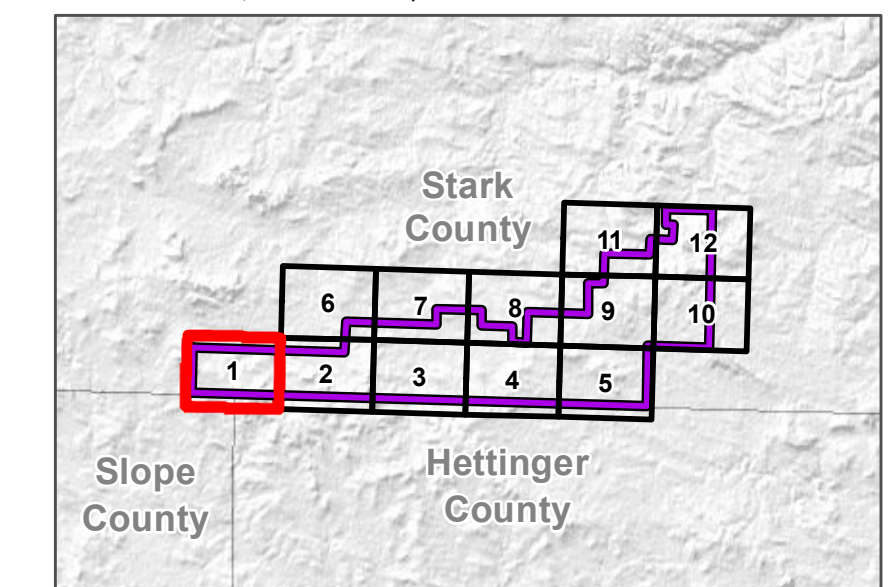

# Brady Wind Energy Center

Stark County, ND

## Legend

- Proposed Project Features**
- ▲ Permanent Met Tower
  - ▲ Temporary Met Tower
  - Proposed Turbine (11/06/15)
  - Alternative Turbine (11/06/15)
  - Collection System (02/03/16)
  - Service Roads (02/17/16)
  - ▭ Project Boundary (10/21/15)
  - ▨ Laydown
  - ▨ Temporary Turbine Storage Area
  - O&M Building
  - Substation

\*USGS Topo

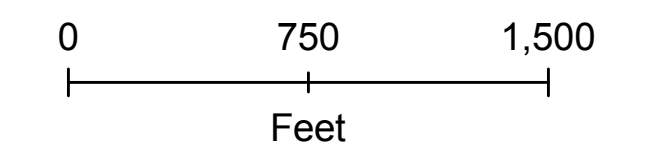

Scale is 1:7,200 when printed at 22 x 34

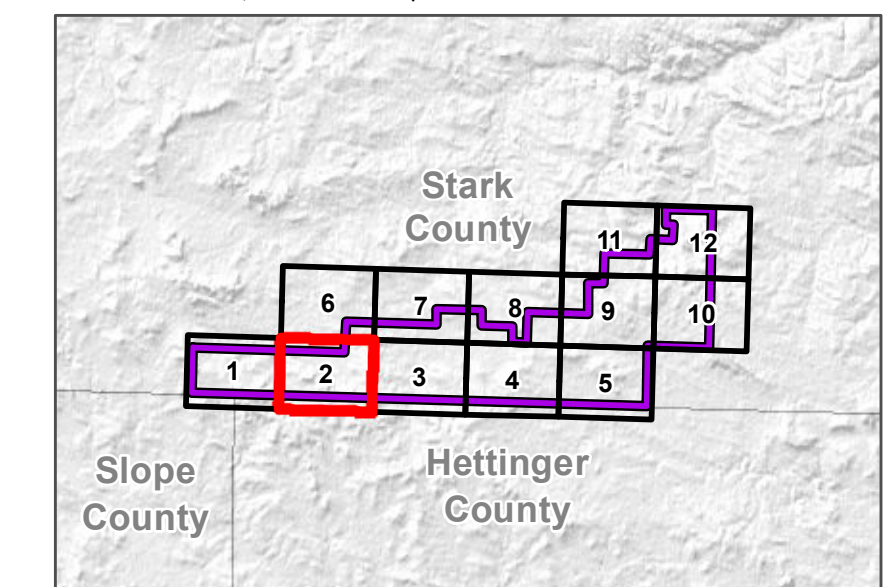











# Brady Wind Energy Center

Stark County, ND

## Legend

### Proposed Project Features

-  Permanent Met Tower
-  Temporary Met Tower
-  Proposed Turbine (11/06/15)
-  Alternative Turbine (11/06/15)
-  Collection System (02/03/16)
-  Service Roads (02/17/16)
-  Project Boundary (10/21/15)
-  Laydown
-  Temporary Turbine Storage Area
-  O&M Building
-  Substation

\*USGS Topo

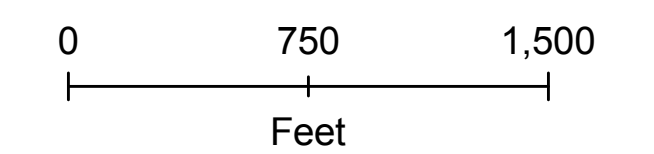
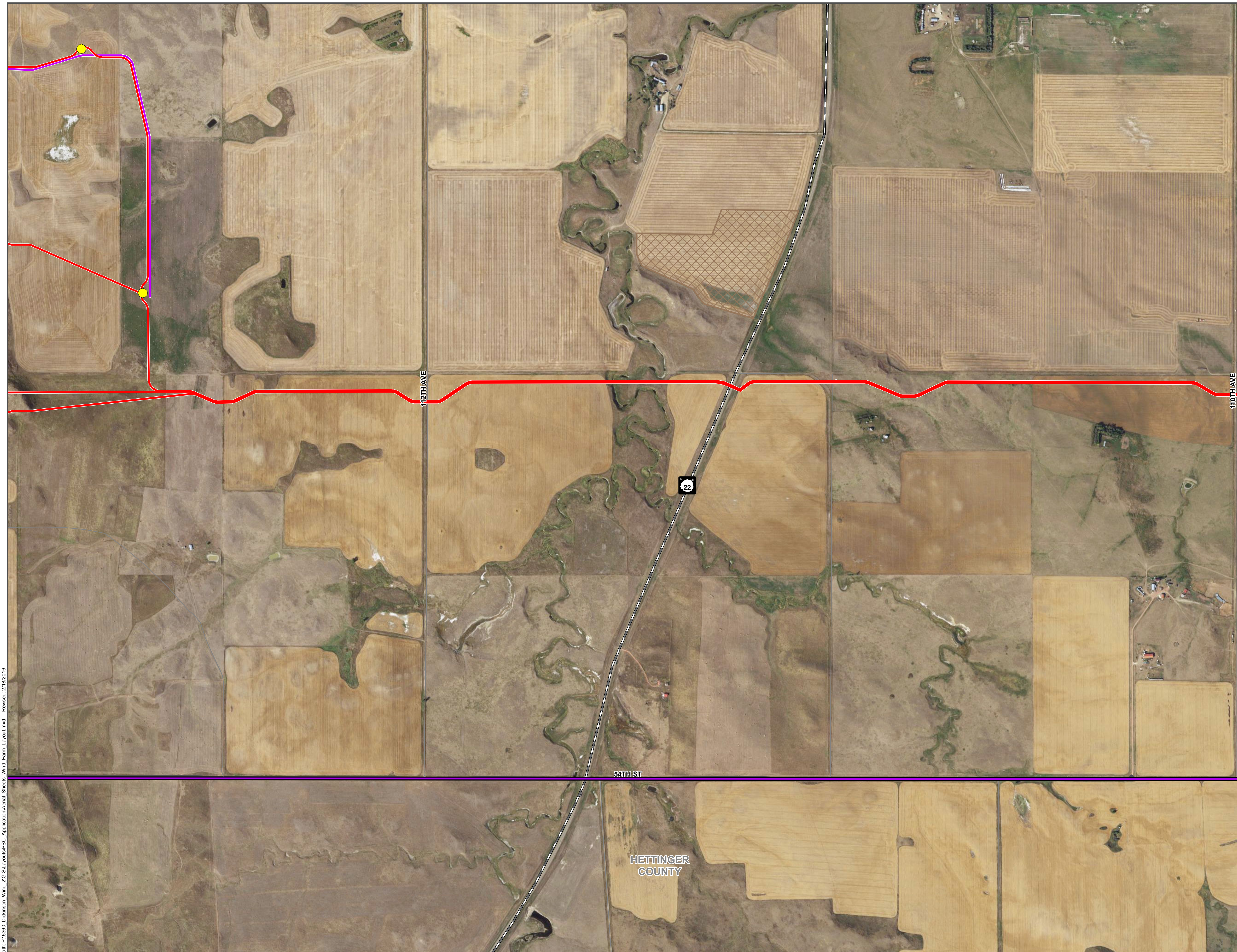

Scale is 1:7,200 when printed at 22 x 34

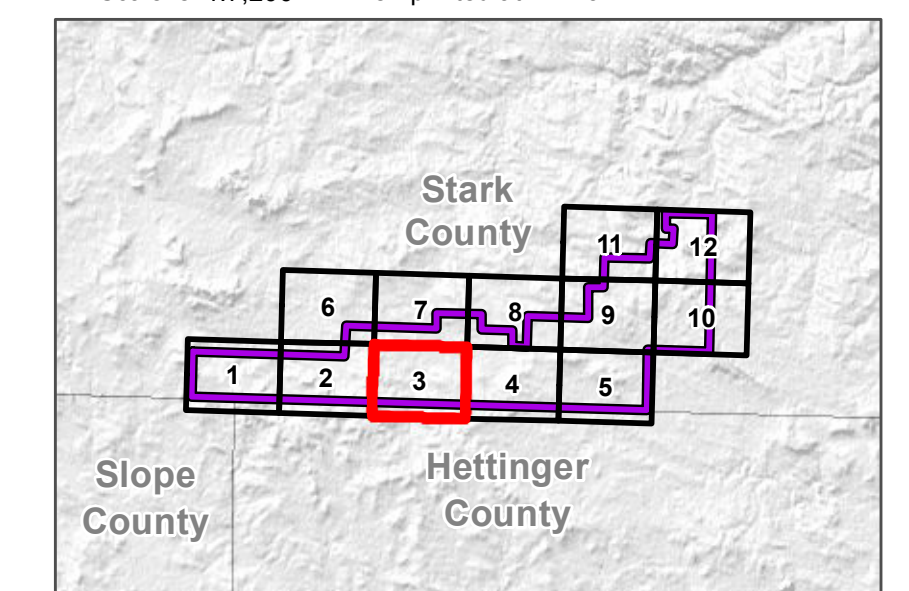

# Brady Wind Energy Center

Stark County, ND

## Legend

- Proposed Project Features**
- ▲ Permanent Met Tower
  - ▲ Temporary Met Tower
  - Proposed Turbine (11/06/15)
  - Alternative Turbine (11/06/15)
  - Collection System (02/03/16)
  - Service Roads (02/17/16)
  - ▭ Project Boundary (10/21/15)
  - ▨ Laydown
  - ▨ Temporary Turbine Storage Area
  - O&M Building
  - Substation

\*USGS Topo

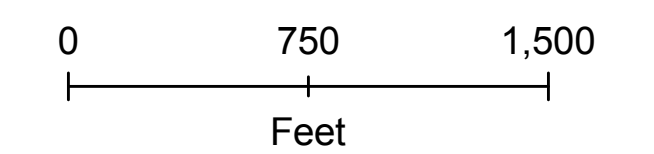
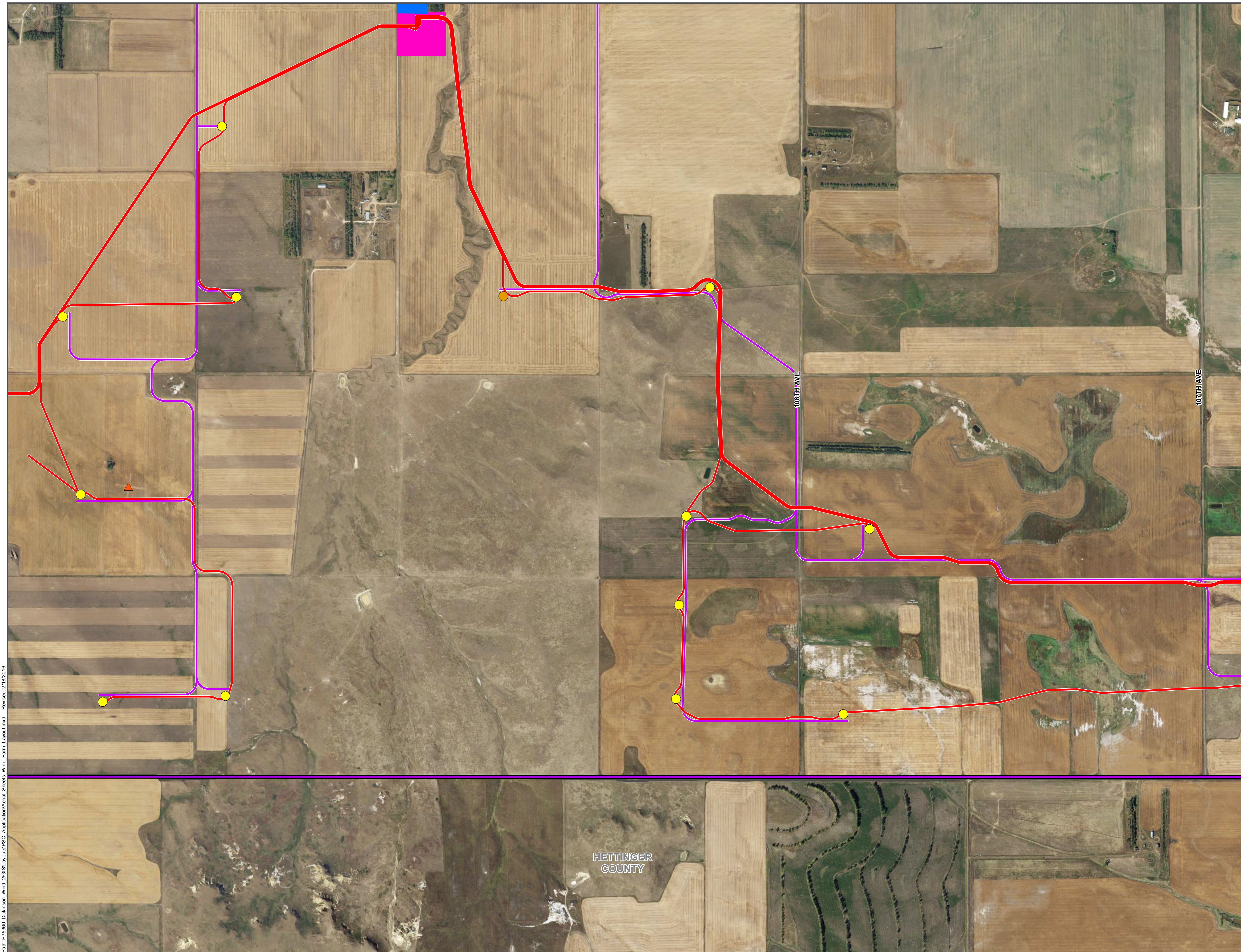

Scale is 1:7,200 when printed at 22 x 34

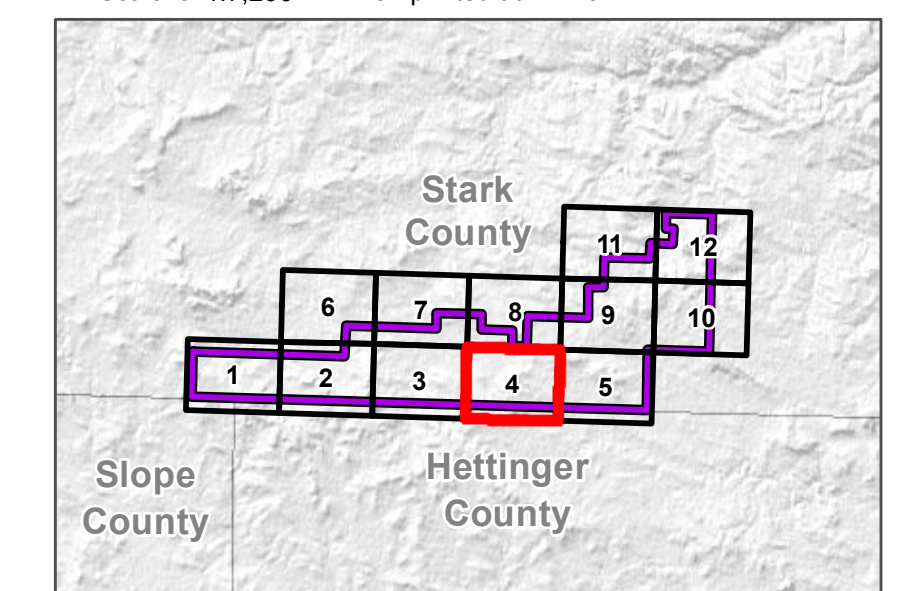

# Brady Wind Energy Center

Stark County, ND

## Legend

- Proposed Project Features**
- ▲ Permanent Met Tower
  - ▲ Temporary Met Tower
  - Proposed Turbine (11/06/15)
  - Alternative Turbine (11/06/15)
  - Collection System (02/03/16)
  - Service Roads (02/17/16)
  - Project Boundary (10/21/15)
  - Laydown
  - Temporary Turbine Storage Area
  - O&M Building
  - Substation

\*USGS Topo

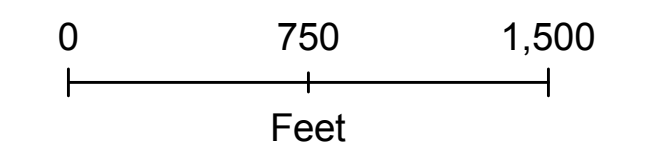
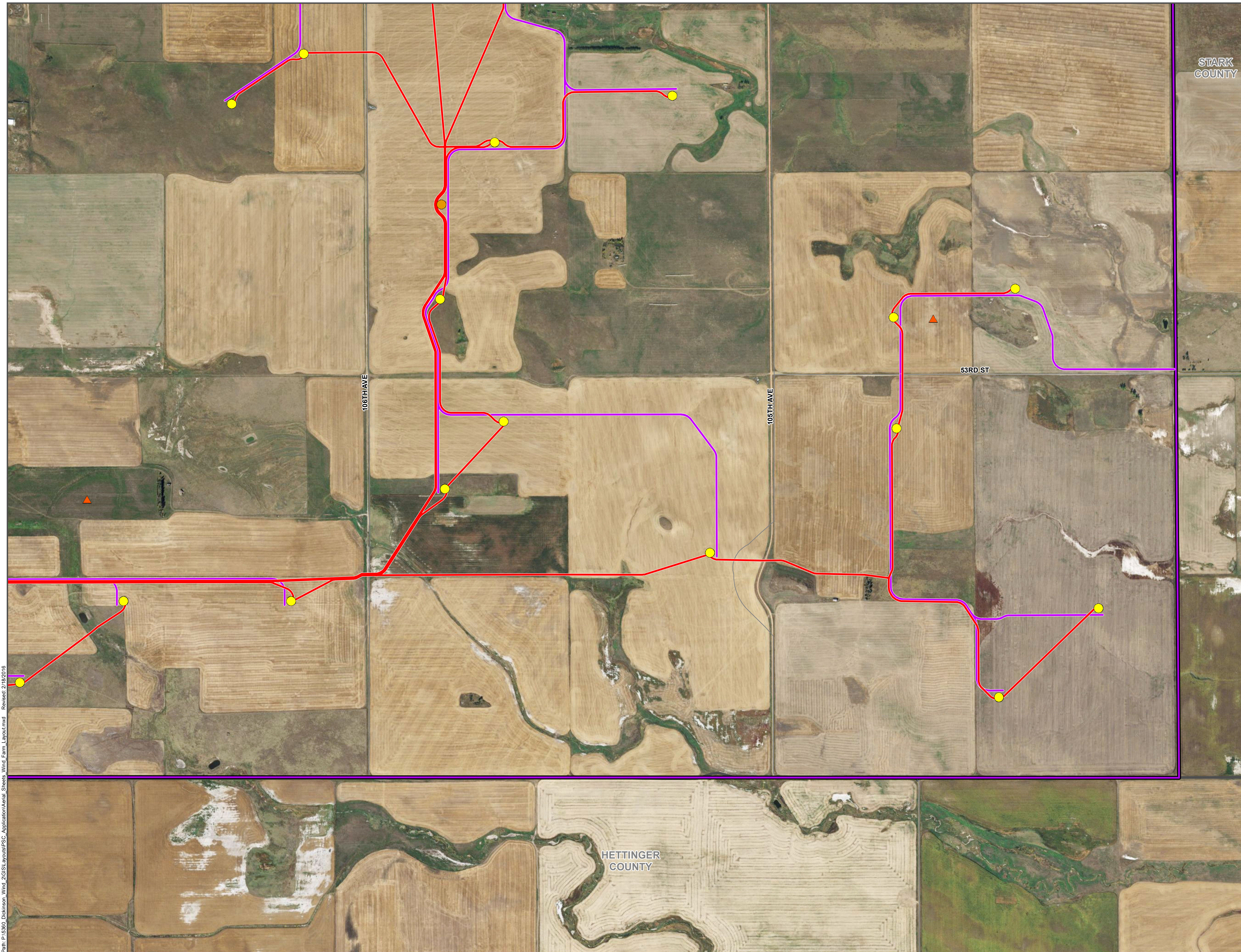

Scale is 1:7,200 when printed at 22 x 34

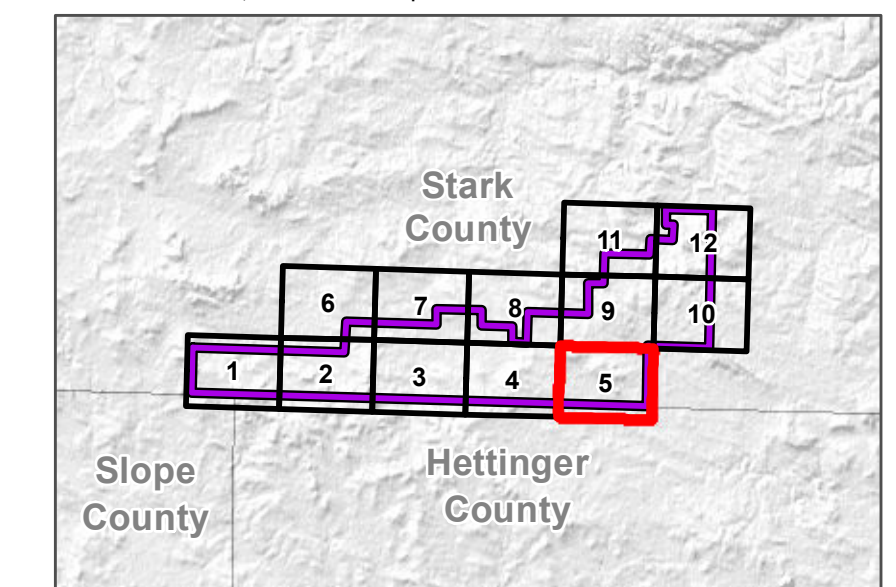











# Brady Wind Energy Center

Stark County, ND

## Legend

### Proposed Project Features

-  Permanent Met Tower
-  Temporary Met Tower
-  Proposed Turbine (11/06/15)
-  Alternative Turbine (11/06/15)
-  Collection System (02/03/16)
-  Service Roads (02/17/16)
-  Project Boundary (10/21/15)
-  Laydown
-  Temporary Turbine Storage Area
-  O&M Building
-  Substation

\*USGS Topo

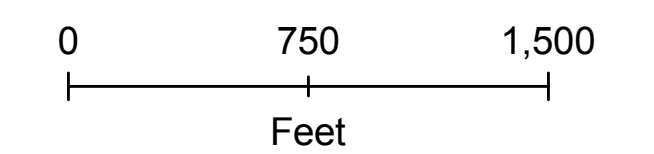

Scale is 1:7,200 when printed at 22 x 34

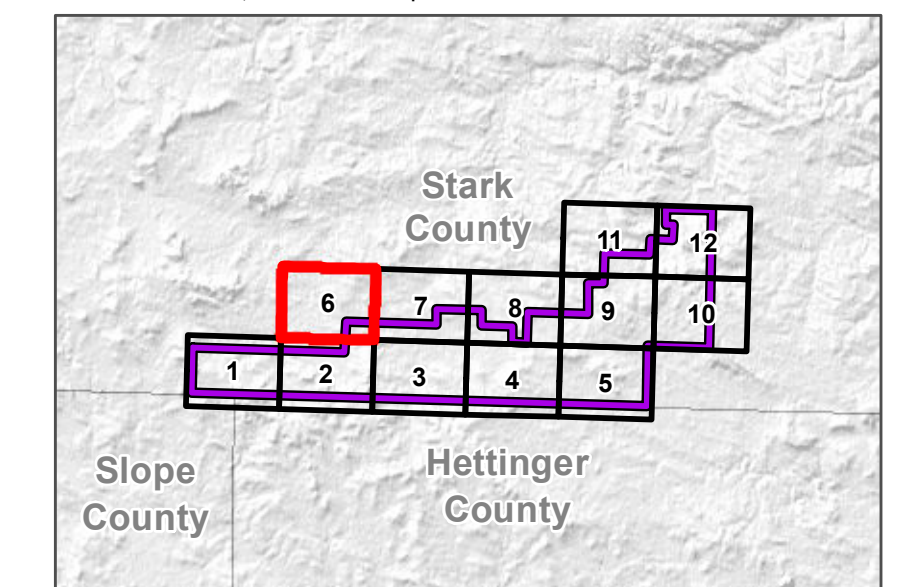











# Brady Wind Energy Center

Stark County, ND

## Legend

### Proposed Project Features

-  Permanent Met Tower
-  Temporary Met Tower
-  Proposed Turbine (11/06/15)
-  Alternative Turbine (11/06/15)
-  Collection System (02/03/16)
-  Service Roads (02/17/16)
-  Project Boundary (10/21/15)
-  Laydown
-  Temporary Turbine Storage Area
-  O&M Building
-  Substation

\*USGS Topo

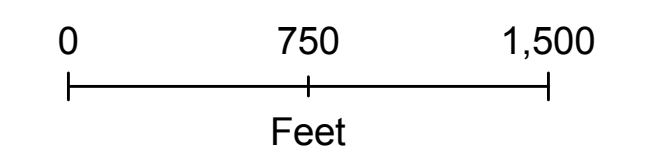
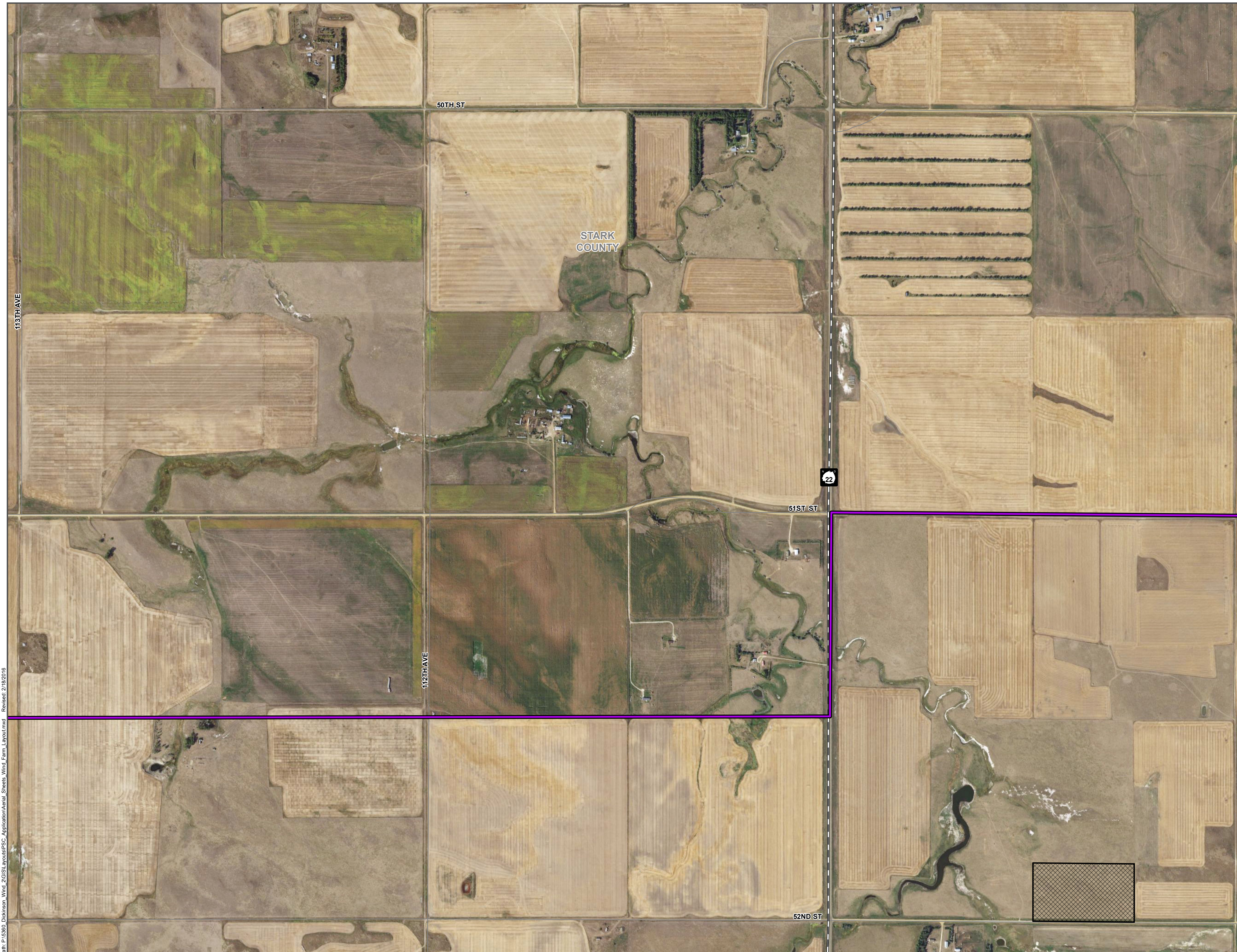

Scale is 1:7,200 when printed at 22 x 34

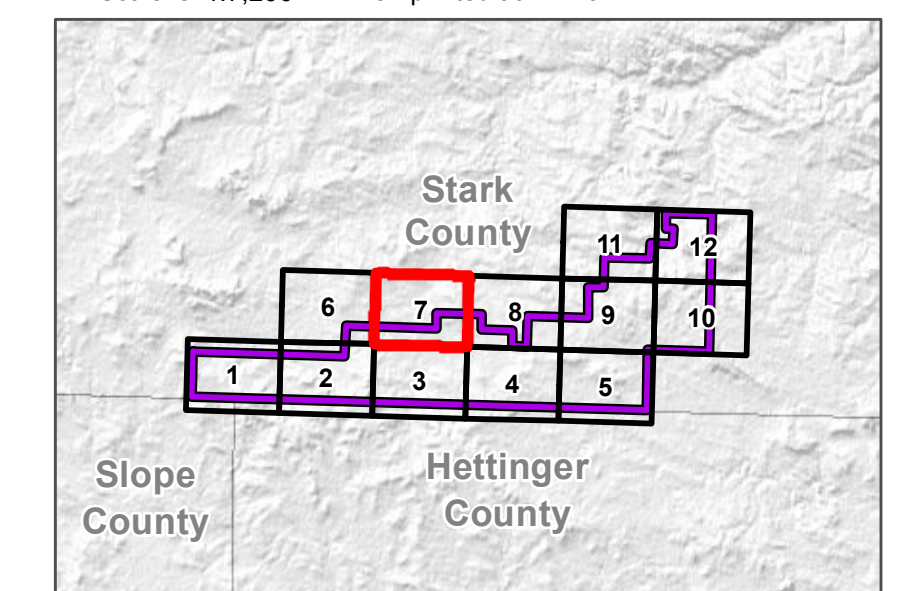











# Brady Wind Energy Center

Stark County, ND

## Legend

### Proposed Project Features

-  Permanent Met Tower
-  Temporary Met Tower
-  Proposed Turbine (11/06/15)
-  Alternative Turbine (11/06/15)
-  Collection System (02/03/16)
-  Service Roads (02/17/16)
-  Project Boundary (10/21/15)
-  Laydown
-  Temporary Turbine Storage Area
-  O&M Building
-  Substation

\*USGS Topo

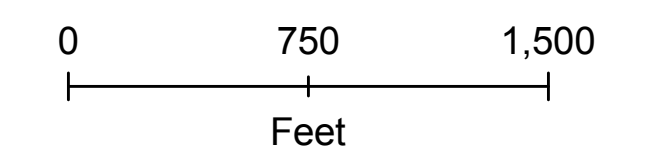
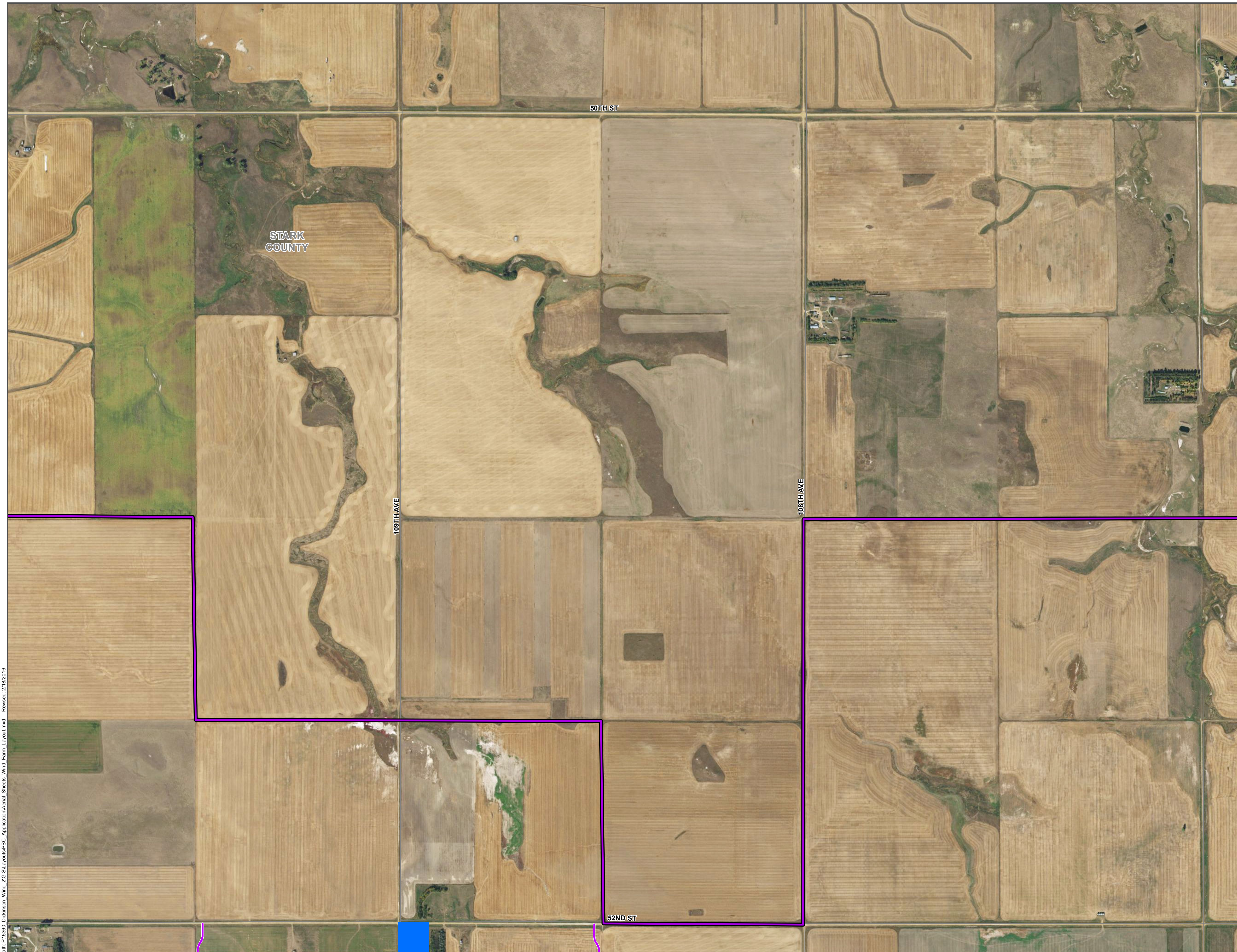

Scale is 1:7,200 when printed at 22 x 34

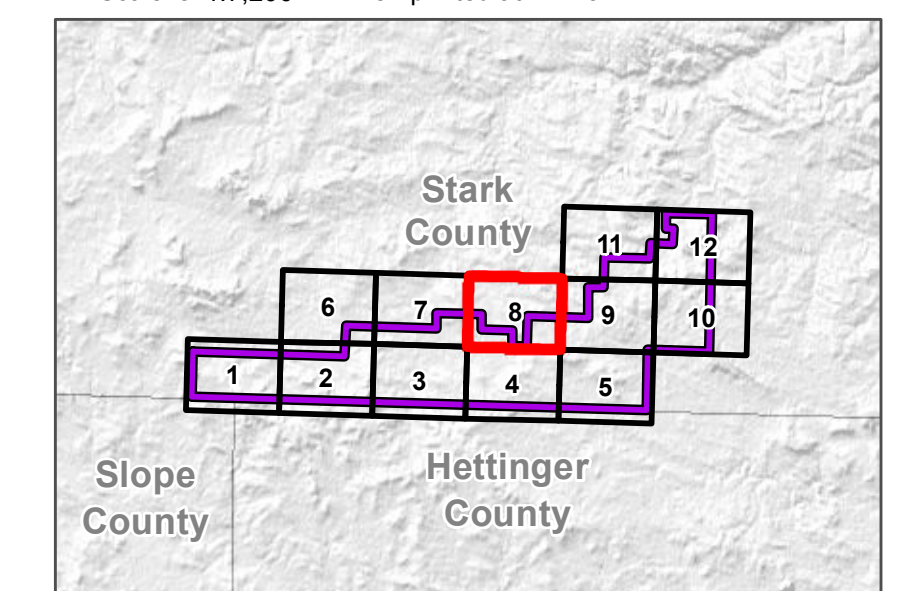











# Brady Wind Energy Center

Stark County, ND

## Legend

### Proposed Project Features

-  Permanent Met Tower
-  Temporary Met Tower
-  Proposed Turbine (11/06/15)
-  Alternative Turbine (11/06/15)
-  Collection System (02/03/16)
-  Service Roads (02/17/16)
-  Project Boundary (10/21/15)
-  Laydown
-  Temporary Turbine Storage Area
-  O&M Building
-  Substation

\*USGS Topo

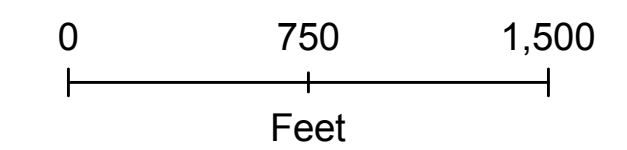
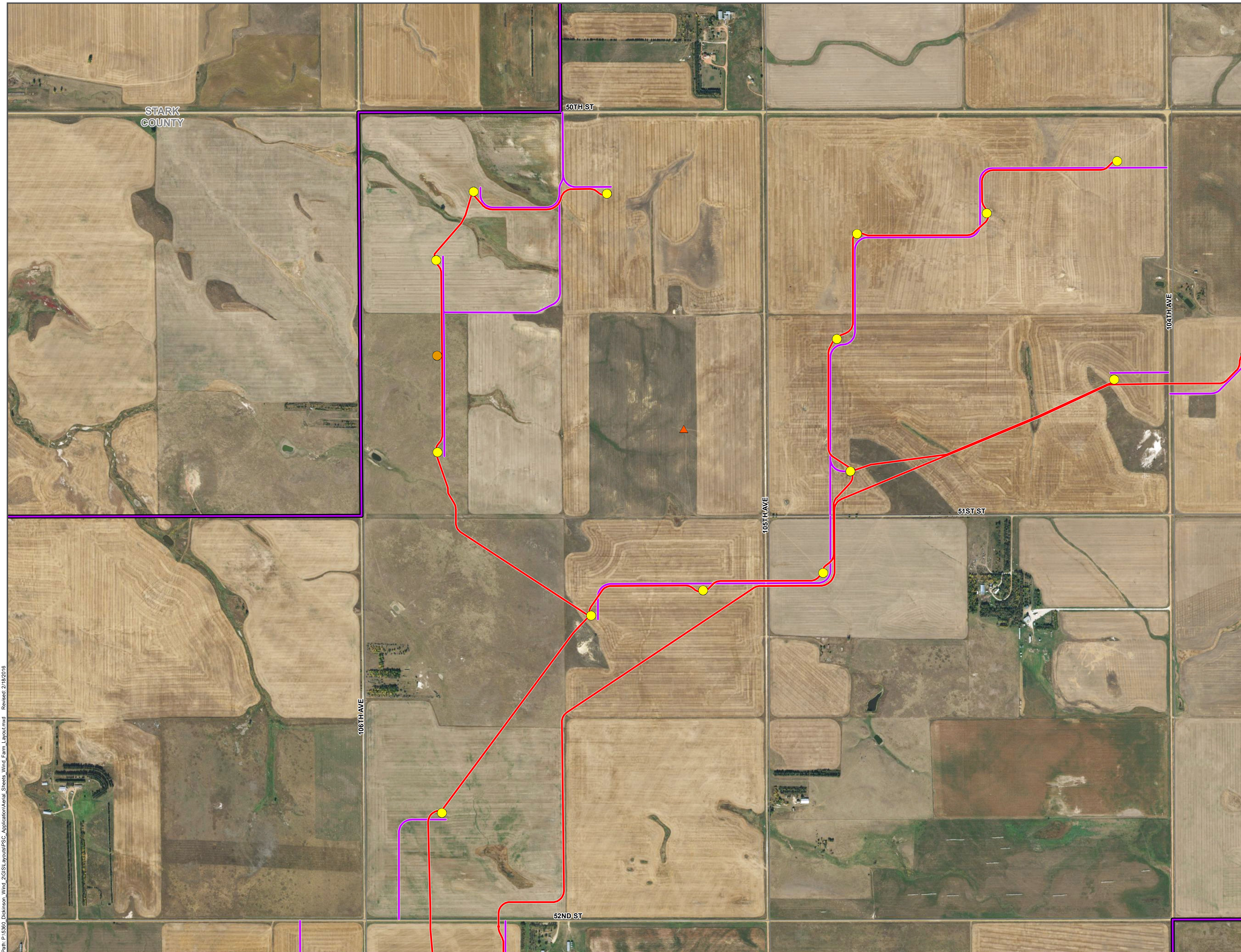

Scale is 1:7,200 when printed at 22 x 34

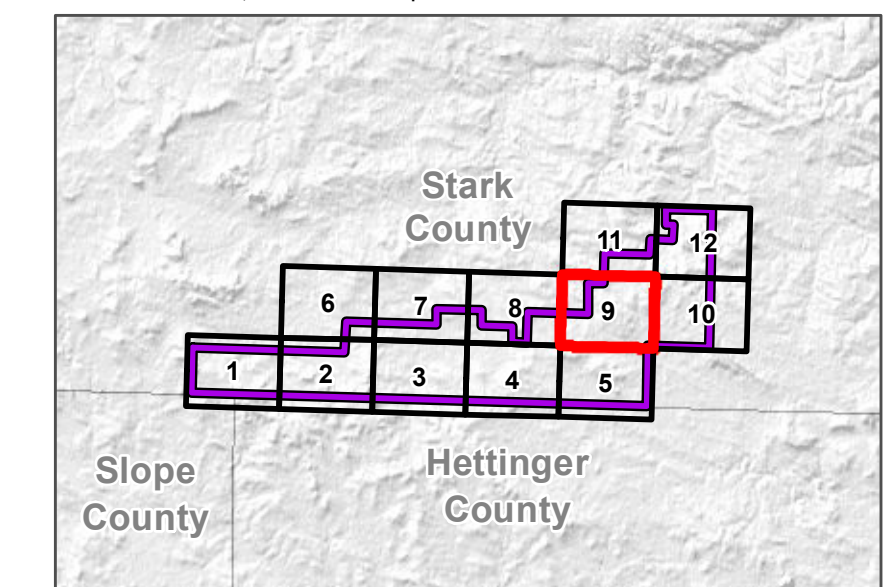

# Brady Wind Energy Center

Stark County, ND

## Legend

### Proposed Project Features

- ▲ Permanent Met Tower
- ▲ Temporary Met Tower
- Proposed Turbine (11/06/15)
- Alternative Turbine (11/06/15)
- Collection System (02/03/16)
- Service Roads (02/17/16)
- ▭ Project Boundary (10/21/15)
- ▨ Laydown
- ▨ Temporary Turbine Storage Area
- O&M Building
- Substation

\*USGS Topo

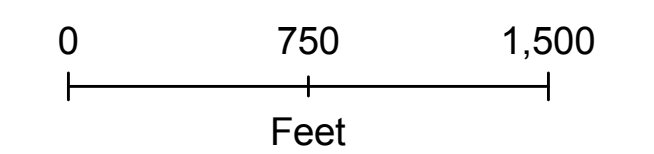
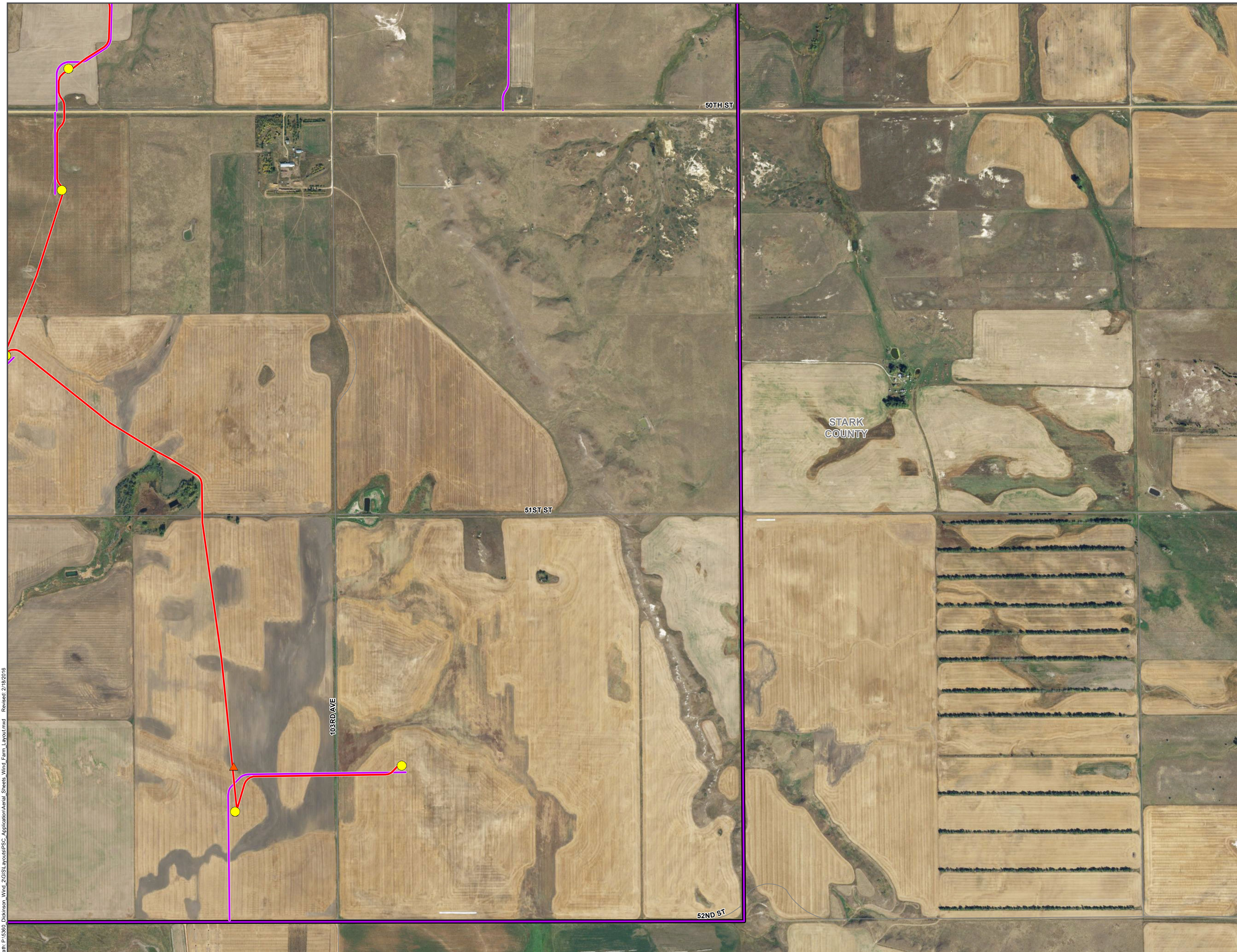

Scale is 1:7,200 when printed at 22 x 34

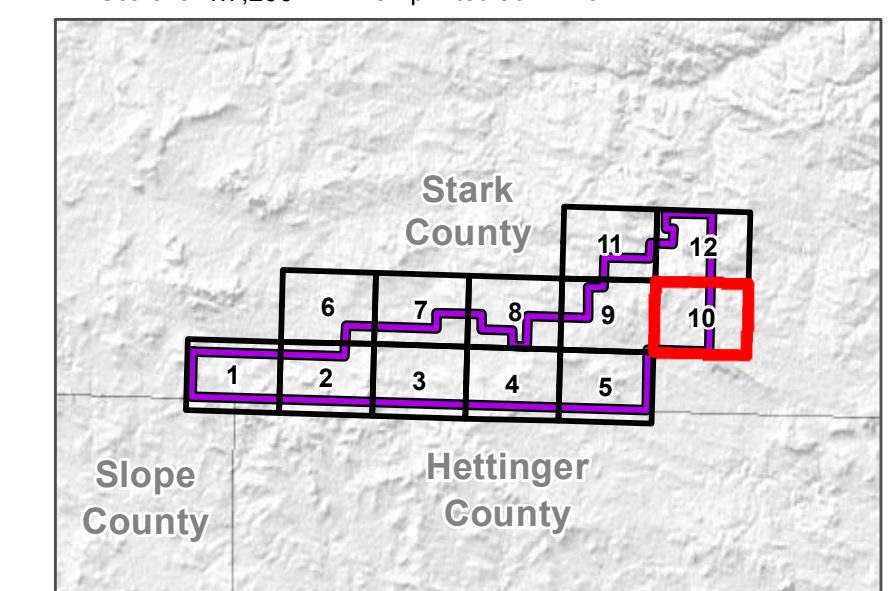











# Brady Wind Energy Center

Stark County, ND

## Legend

### Proposed Project Features

-  Permanent Met Tower
-  Temporary Met Tower
-  Proposed Turbine (11/06/15)
-  Alternative Turbine (11/06/15)
-  Collection System (02/03/16)
-  Service Roads (02/17/16)
-  Project Boundary (10/21/15)
-  Laydown
-  Temporary Turbine Storage Area
-  O&M Building
-  Substation

\*USGS Topo

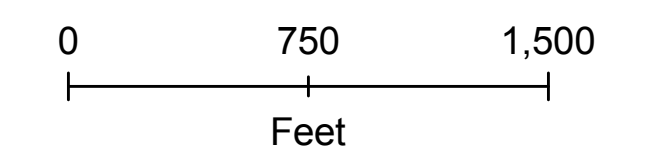
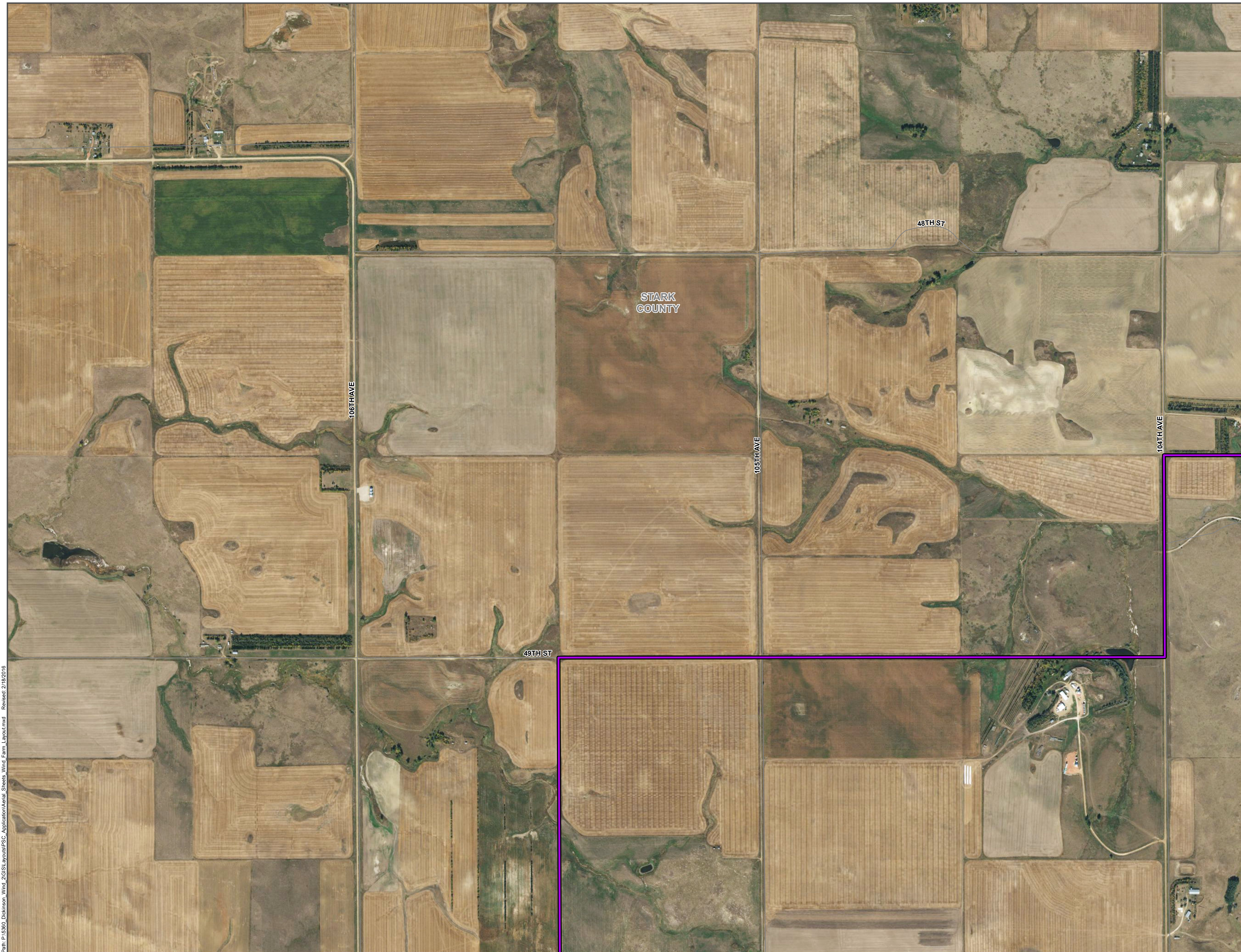

Scale is 1:7,200 when printed at 22 x 34

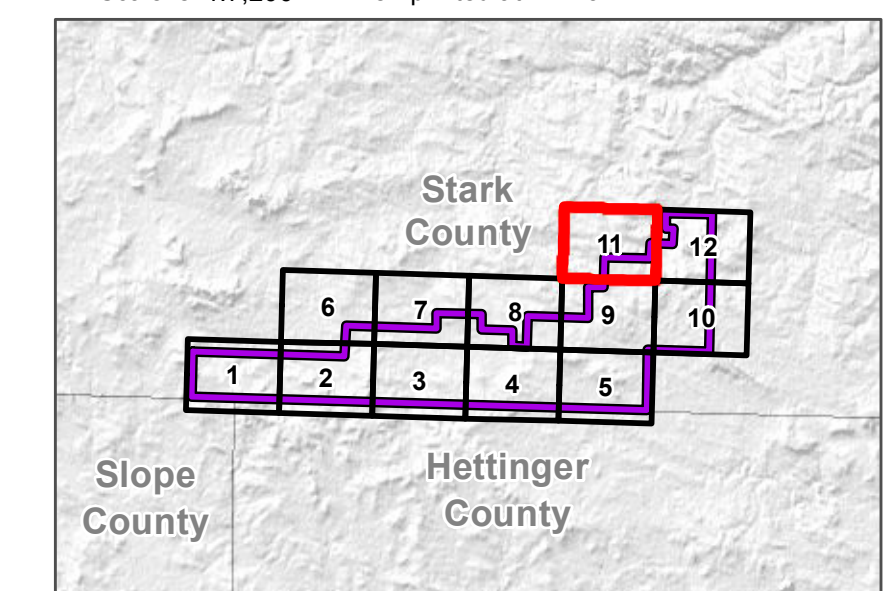

# Brady Wind Energy Center

Stark County, ND

## Legend

### Proposed Project Features

- ▲ Permanent Met Tower
- ▲ Temporary Met Tower
- Proposed Turbine (11/06/15)
- Alternative Turbine (11/06/15)
- Collection System (02/03/16)
- Service Roads (02/17/16)
- ▭ Project Boundary (10/21/15)
- ▨ Laydown
- ▨ Temporary Turbine Storage Area
- O&M Building
- Substation

\*USGS Topo

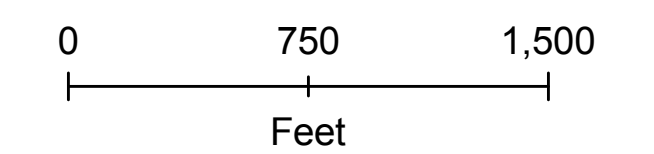
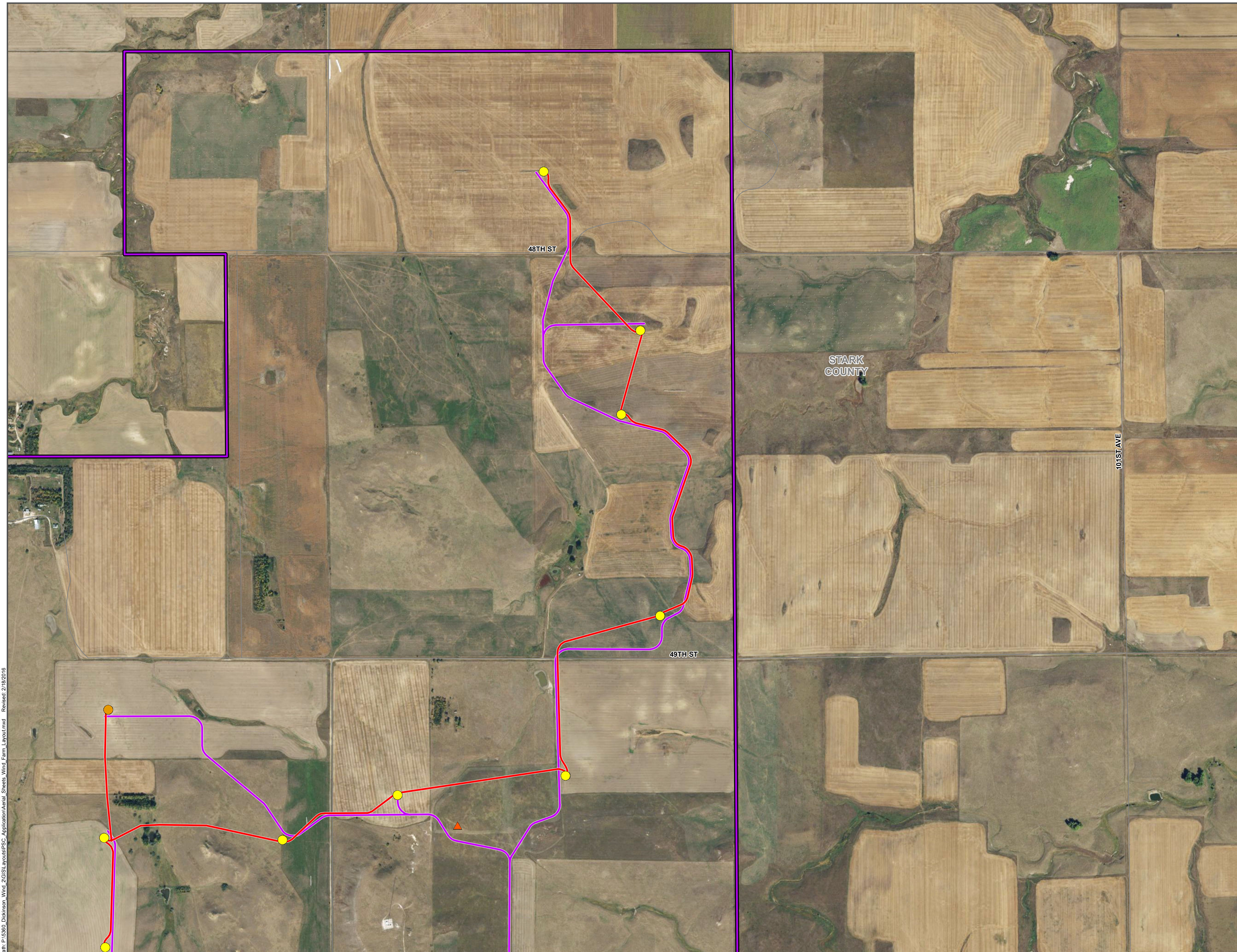

Scale is 1:7,200 when printed at 22 x 34

