

D:\114-0895\Cadd\1140895 BRADY WIND PSC TURBINE SITE PLAN.dgn 4/14/2016 4:05:22 PM
 F:\print_drivers\Color_V8ColorFull.ps 1:1 3500
 4/14/2016 4:05:22 PM
 1:\pdm\date.tbl
 F:\print_drivers\Color_V8ColorFull.ps 1:1 3500

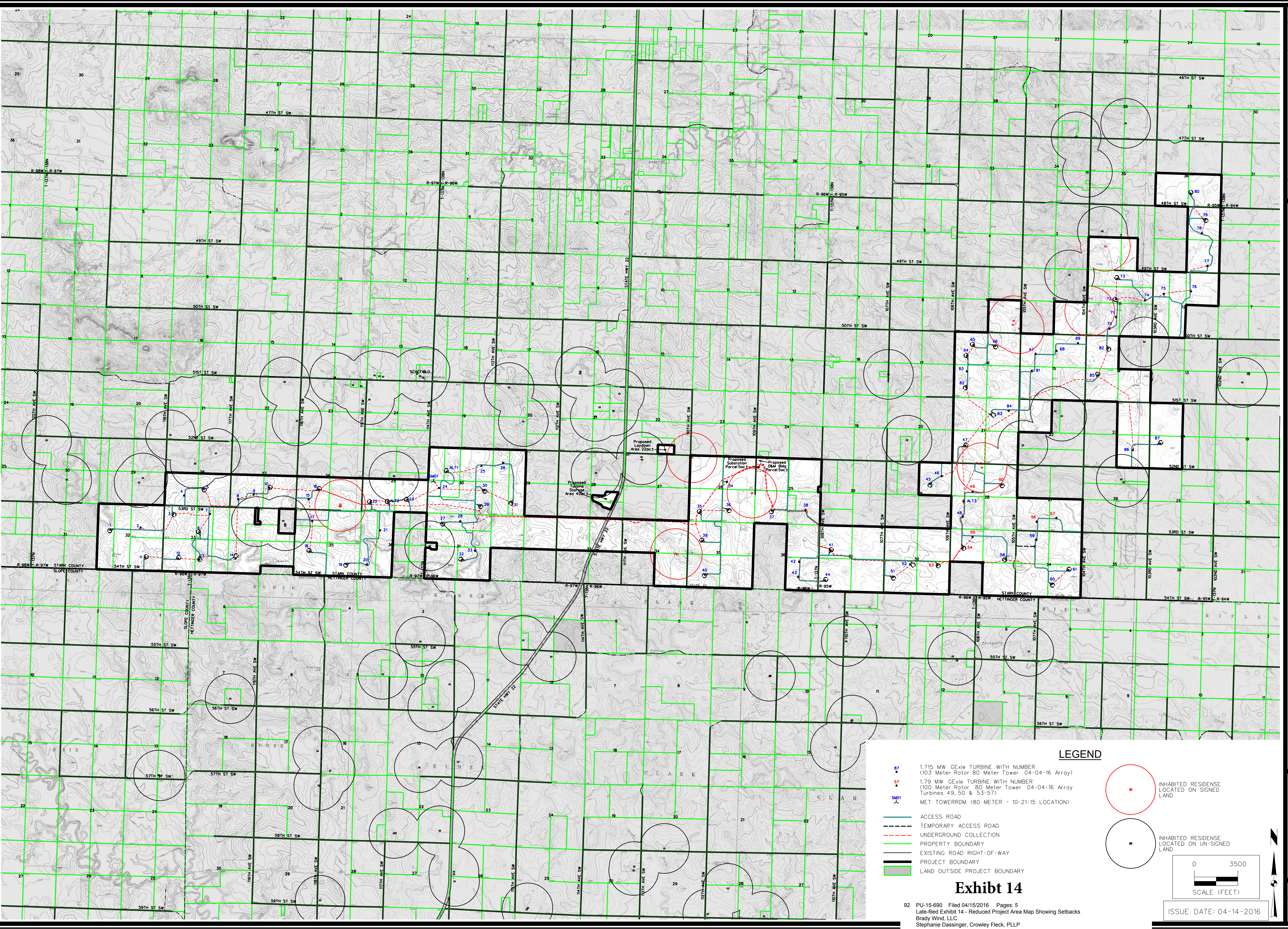

LEGEND

- 1.715 MW GExle TURBINE WITH NUMBER (103 Meter Rotor 80 Meter Tower 04-04-16 Array)
- 1.79 MW GExle TURBINE WITH NUMBER (100 Meter Rotor 80 Meter Tower 04-04-16 Array Turbines 49, 50 & 53-57)
- SMO MET TOWER/RRM (80 METER - 10-21-15 LOCATION)
- ACCESS ROAD
- - - TEMPORARY ACCESS ROAD
- - - UNDERGROUND COLLECTION
- PROPERTY BOUNDARY
- EXISTING ROAD RIGHT-OF-WAY
- PROJECT BOUNDARY
- LAND OUTSIDE PROJECT BOUNDARY

○
 INHABITED RESIDENCE LOCATED ON SIGNED LAND

○
 INHABITED RESIDENCE LOCATED ON UNSIGNED LAND

0 3500
SCALE (FEET)

Exhibit 14

92 PU-15-690 Filed 04/15/2016 Pages: 5
 Late-filed Exhibit 14 - Reduced Project Area Map Showing Setbacks
 Brady Wind, LLC
 Stephanie Dassinger, Crowley Fleck, PLLP

MARK	REVISION	DATE	BY
Engineer: SCH	Checked By: MGG	Scale: 1"= 3500'	
Technician: DW	Date: 07-07-15	Field Bk:	
Project No:	1140895		Sheet 1 of 1

NEXTERA ENERGY - BRADY WIND, LLC
 PUBLIC SERVICE COMMISSION OVERALL TURBINE SITE PLAN
 STARK COUNTY, NORTH DAKOTA
 SNYDER & ASSOCIATES, INC.

1751 MADISON AVENUE
 COUNCIL BLUFFS, IA 51503
 712-322-3202 | www.snyder-associates.com

Project No: 1140895
 Sheet 1 of 1

D:\114_0895\Cadd\1140895 BRADY WIND PSC TURBINE SITE PLAN SHT 1 OF 4.dgn 4/14/2016 3:58:25 PM
 4/14/2016 3:58:25 PM
 Snyder 1:2600
 Y:\print_drivers\Color_VBColor\PlotPostscript.plt

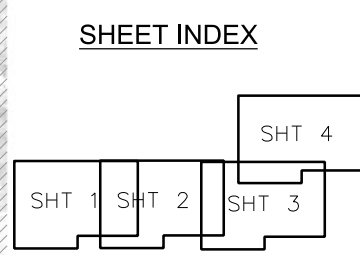
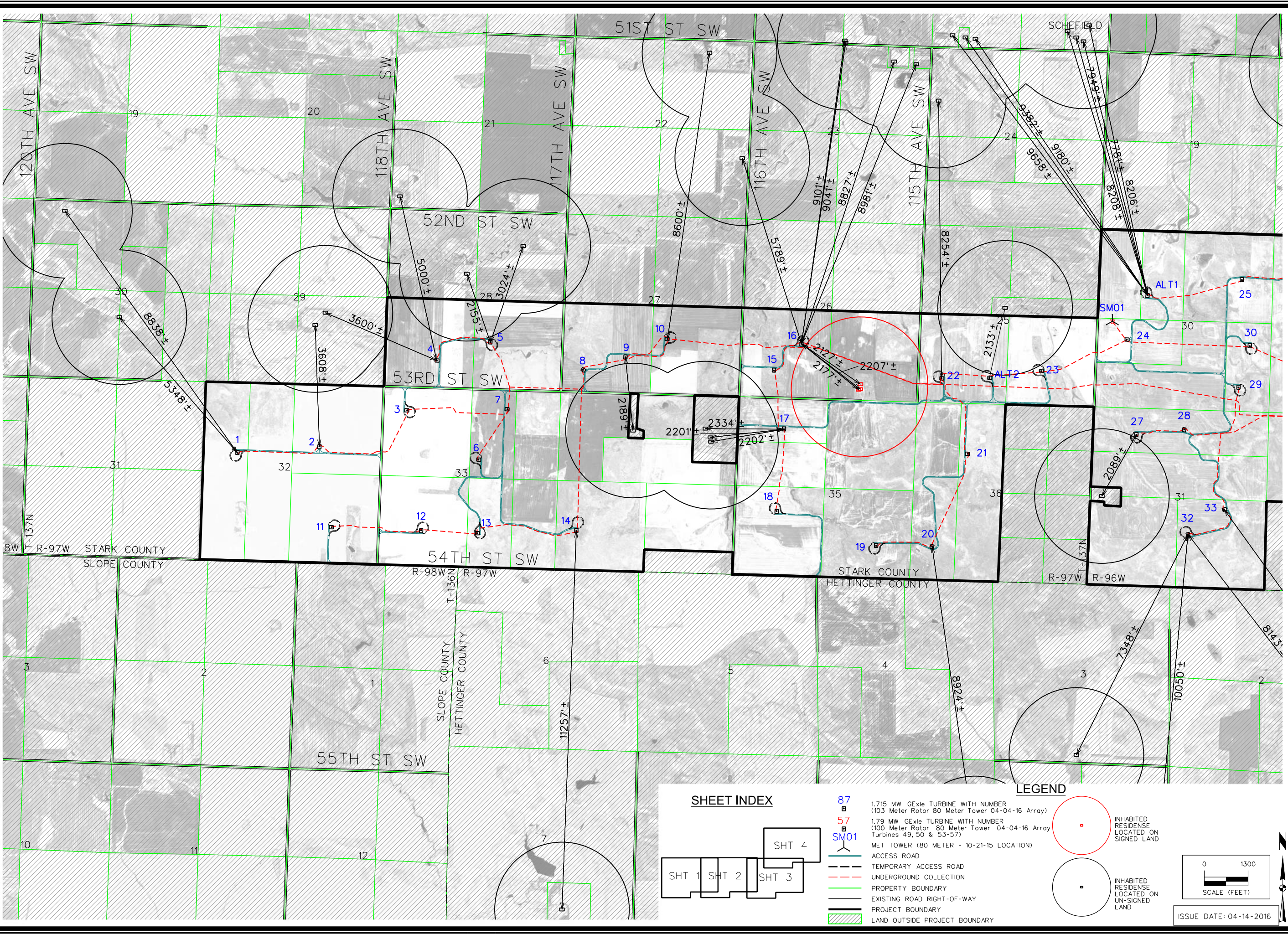

- LEGEND**
- 87 1.715 MW GE1e TURBINE WITH NUMBER (103 Meter Rotor 80 Meter Tower 04-04-16 Array)
 - 57 1.79 MW GE1e TURBINE WITH NUMBER (100 Meter Rotor 80 Meter Tower 04-04-16 Array Turbines 49, 50 & 53-57)
 - SM01 MET TOWER (80 METER - 10-21-15 LOCATION)
 - ACCESS ROAD
 - TEMPORARY ACCESS ROAD
 - UNDERGROUND COLLECTION
 - PROPERTY BOUNDARY
 - EXISTING ROAD RIGHT-OF-WAY
 - PROJECT BOUNDARY
 - LAND OUTSIDE PROJECT BOUNDARY

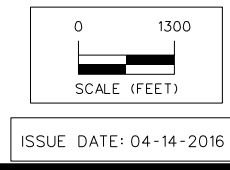
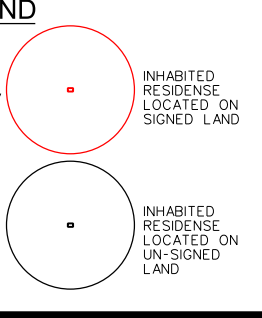

NEXTERA ENERGY - BRADY WIND, LLC
PUBLIC SERVICE COMMISSION TURBINE SITE PLAN
SNYDER & ASSOCIATES, INC.

STARK COUNTY, NORTH DAKOTA
 1751 MADISON AVENUE
 COUNCIL BLUFFS, IA 51503
 712-322-3202 | www.snyder-associates.com

MARK	REVISION	DATE	BY
Engineer: SCH	Checked By: MGG	Scale: 1" = 2500'	
Technician: DW	Date: 07-07-15	Field Bk:	Page:
Project No: 1140895			Sheet 1 of 4

D:\114_0895\Cadd\1140895 BRADY WIND PSC TURBINE SITE PLAN SHT 2 OF 4.dgn 4/14/2016 3:59:57 PM
 4/14/2016 3:59:57 PM
 Snyder 1:2600
 Y:\snyder_drivers\Color_VisColor\HoffPostscript.plt

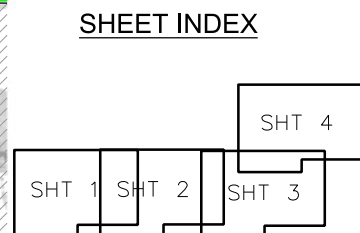
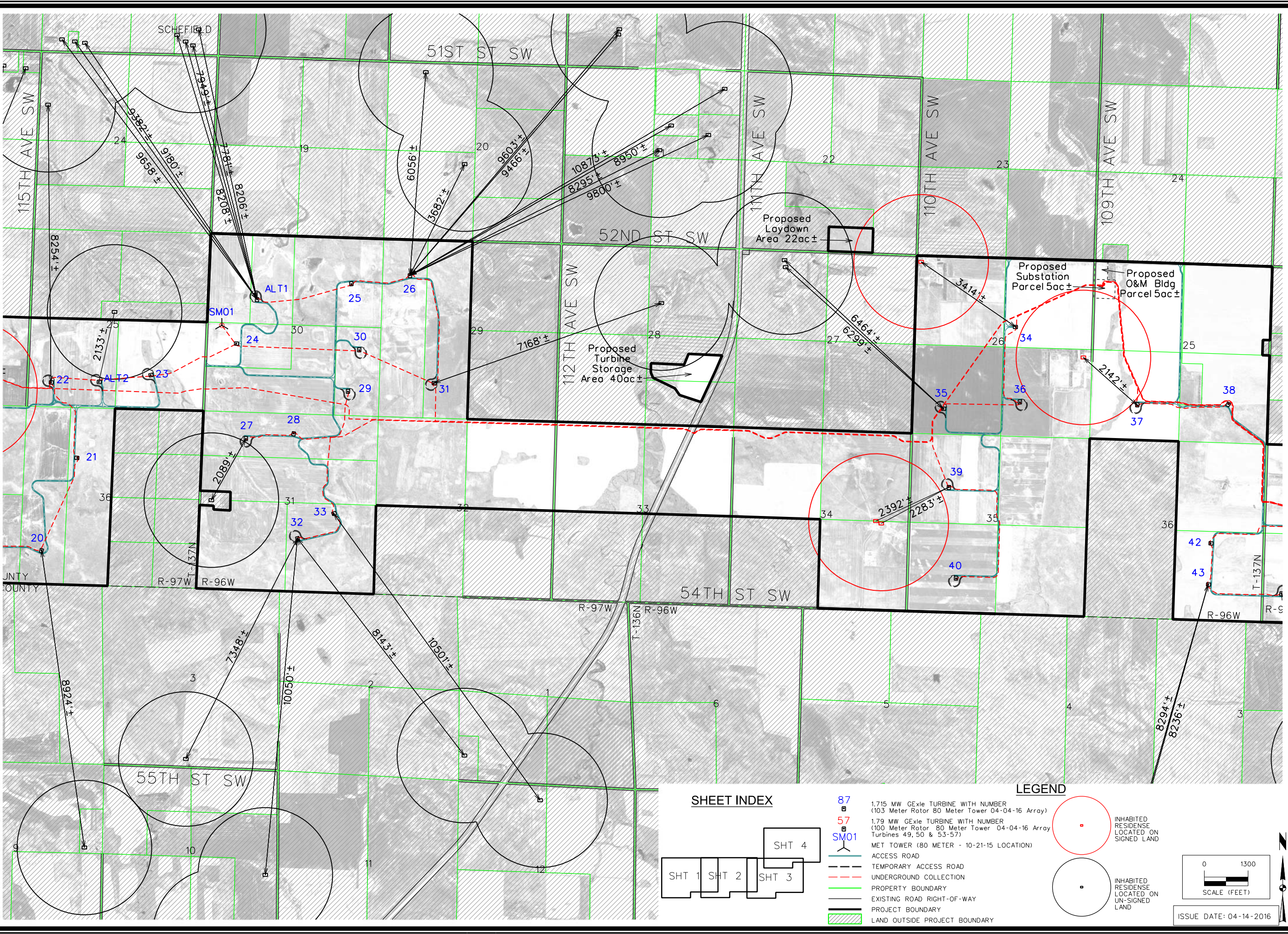

- LEGEND**
- 87 1.715 MW GE1e TURBINE WITH NUMBER (103 Meter Rotor 80 Meter Tower 04-04-16 Array)
 - 57 1.79 MW GE1e TURBINE WITH NUMBER (100 Meter Rotor 80 Meter Tower 04-04-16 Array Turbines 49, 50 & 53-57)
 - SM01 MET TOWER (80 METER - 10-21-15 LOCATION)
 - ACCESS ROAD
 - TEMPORARY ACCESS ROAD
 - UNDERGROUND COLLECTION
 - PROPERTY BOUNDARY
 - EXISTING ROAD RIGHT-OF-WAY
 - PROJECT BOUNDARY
 - LAND OUTSIDE PROJECT BOUNDARY

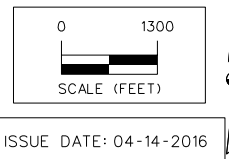
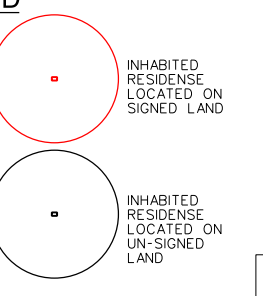

NEXTERA ENERGY - BRADY WIND, LLC
PUBLIC SERVICE COMMISSION TURBINE SITE PLAN
SNYDER & ASSOCIATES, INC.

STARK COUNTY, NORTH DAKOTA
 1751 MADISON AVENUE
 COUNCIL BLUFFS, IA 51503
 712-322-3202 | www.snyder-associates.com

MARK	REVISION	DATE	BY
Engineer: SCH	Checked By: MGG	Scale: 1" = 2500'	
Technician: DW	Date: 07-07-15	Field Bk:	
Project No: 1140895			Sheet 2 of 4

D:\114_0895\Cadd\1140895 BRADY WIND PSC TURBINE SITE PLAN SHT 3 OF 4.dgn 4/14/2016 4:00:56 PM
 Y:\sprint_drivers\Color_VisColor\HoffPostscript.plt
 4/14/2016 4:00:56 PM
 Snyder 1:2600

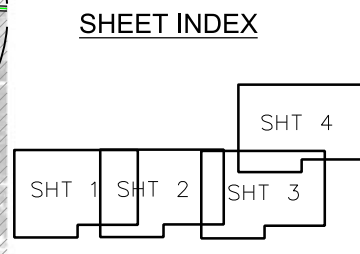
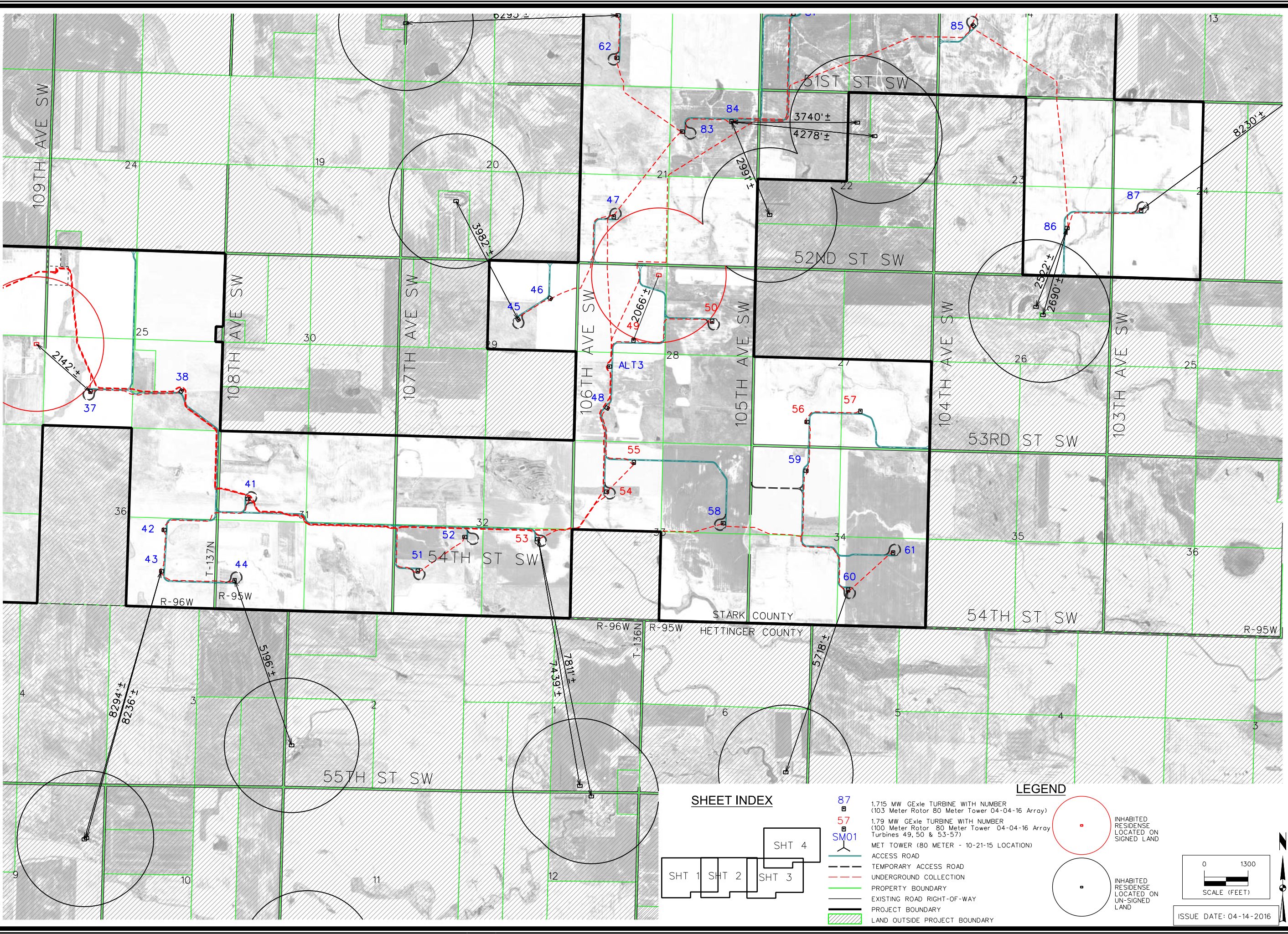

- LEGEND**
- 87 1.715 MW GE1e TURBINE WITH NUMBER (103 Meter Rotor 80 Meter Tower 04-04-16 Array)
 - 57 1.79 MW GE1e TURBINE WITH NUMBER (100 Meter Rotor 80 Meter Tower 04-04-16 Array Turbines 49, 50 & 53-57)
 - SM01 MET TOWER (80 METER - 10-21-15 LOCATION)
 - ACCESS ROAD
 - - - TEMPORARY ACCESS ROAD
 - - - UNDERGROUND COLLECTION
 - PROPERTY BOUNDARY
 - EXISTING ROAD RIGHT-OF-WAY
 - PROJECT BOUNDARY
 - LAND OUTSIDE PROJECT BOUNDARY

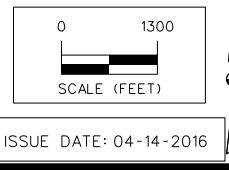

MARK	REVISION	DATE	BY
Engineer: SCH	Checked By: MGG	Scale: 1" = 2500'	
Technician: DW	Date: 07-07-15	Field Bk:	

Project No: 1140895 Sheet 3 of 4

NEXTERA ENERGY - BRADY WIND, LLC
 PUBLIC SERVICE COMMISSION TURBINE SITE PLAN
SNYDER & ASSOCIATES, INC.

STARK COUNTY, NORTH DAKOTA
 1751 MADISON AVENUE
 COUNCIL BLUFFS, IA 51503
 712-322-3202 | www.snyder-associates.com

Project No: 1140895
Sheet 3 of 4

4/14/2016 4:01:33 PM
 D:\114_0895\Cadd\1140895 BRADY WIND PSC TURBINE SITE PLAN SHT 4 OF 4.dgn
 Snyder
 1:2600
 Y:\snyder\drivers\Color_VBColorHalfPostscript.plt

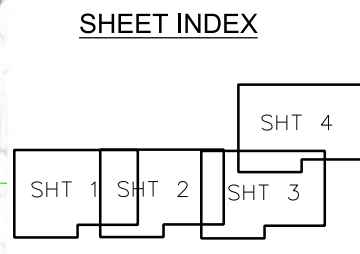
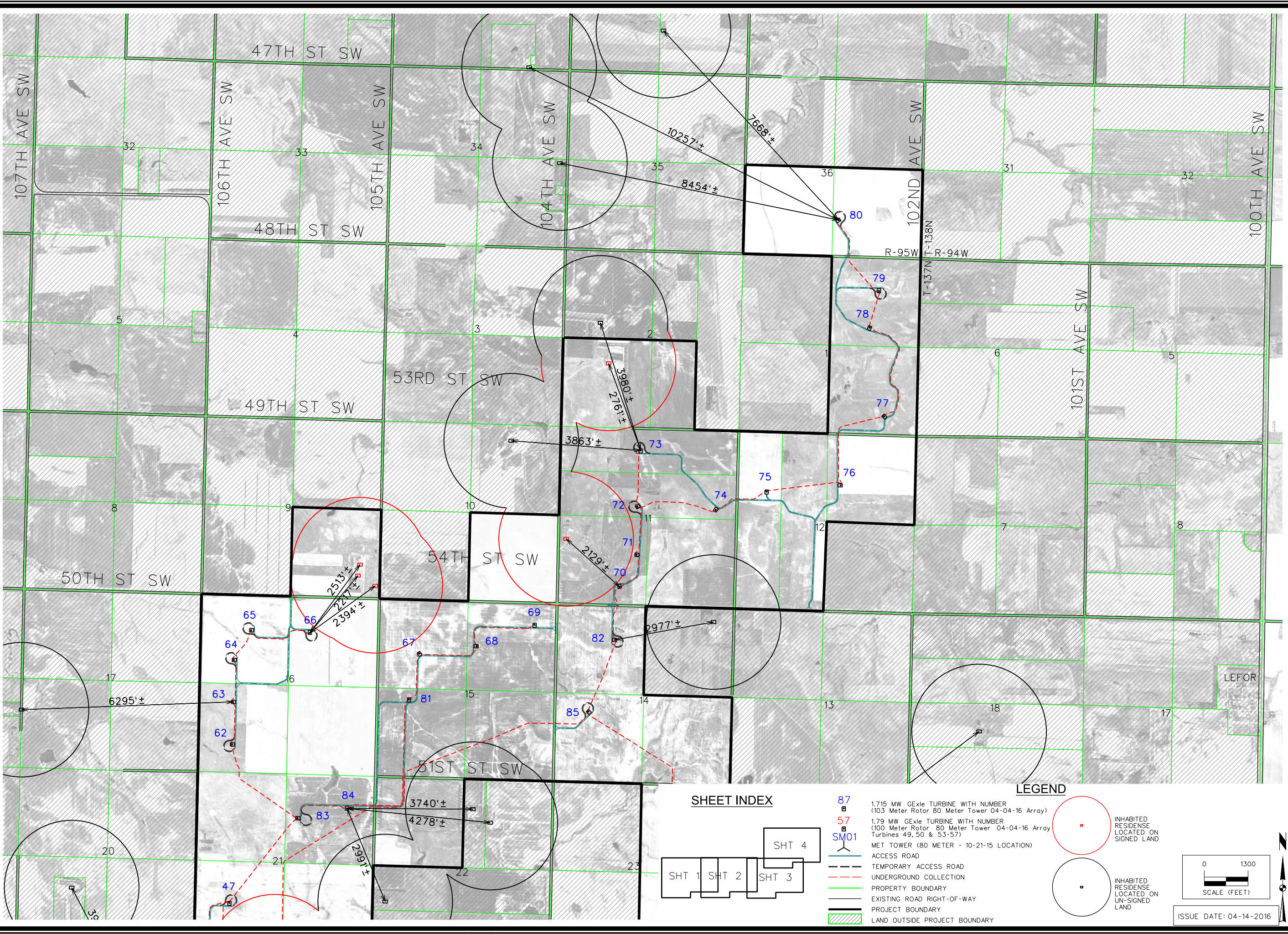

- LEGEND**
- 87 1.715 MW GE1e TURBINE WITH NUMBER (103 Meter Rotor 80 Meter Tower 04-04-16 Array)
 - 57 1.79 MW GE1e TURBINE WITH NUMBER (100 Meter Rotor 80 Meter Tower 04-04-16 Array Turbines 49, 50 & 53-57)
 - SM01 MET TOWER (80 METER - 10-21-15 LOCATION)
 - ACCESS ROAD
 - TEMPORARY ACCESS ROAD
 - UNDERGROUND COLLECTION
 - PROPERTY BOUNDARY
 - EXISTING ROAD RIGHT-OF-WAY
 - PROJECT BOUNDARY
 - LAND OUTSIDE PROJECT BOUNDARY

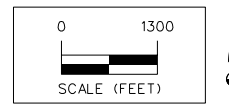
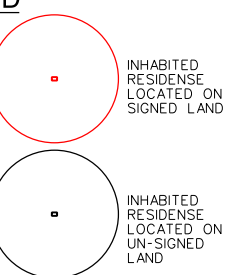

ISSUE DATE: 04-14-2016

MARK	REVISION	DATE	BY
Engineer: SCH	Checked By: MGG	Scale: 1" = 2500'	
Technician: DW	Date: 07-07-15	Field Bk:	
Project No:	1140895		Sheet 4 of 4

NEXTERA ENERGY - BRADY WIND, LLC
 PUBLIC SERVICE COMMISSION TURBINE SITE PLAN
SNYDER & ASSOCIATES, INC.

STARK COUNTY, NORTH DAKOTA
 1751 MADISON AVENUE
 COUNCIL BLUFFS, IA 51503
 712-322-3202 | www.snyder-associates.com

