

ATTACHMENT A

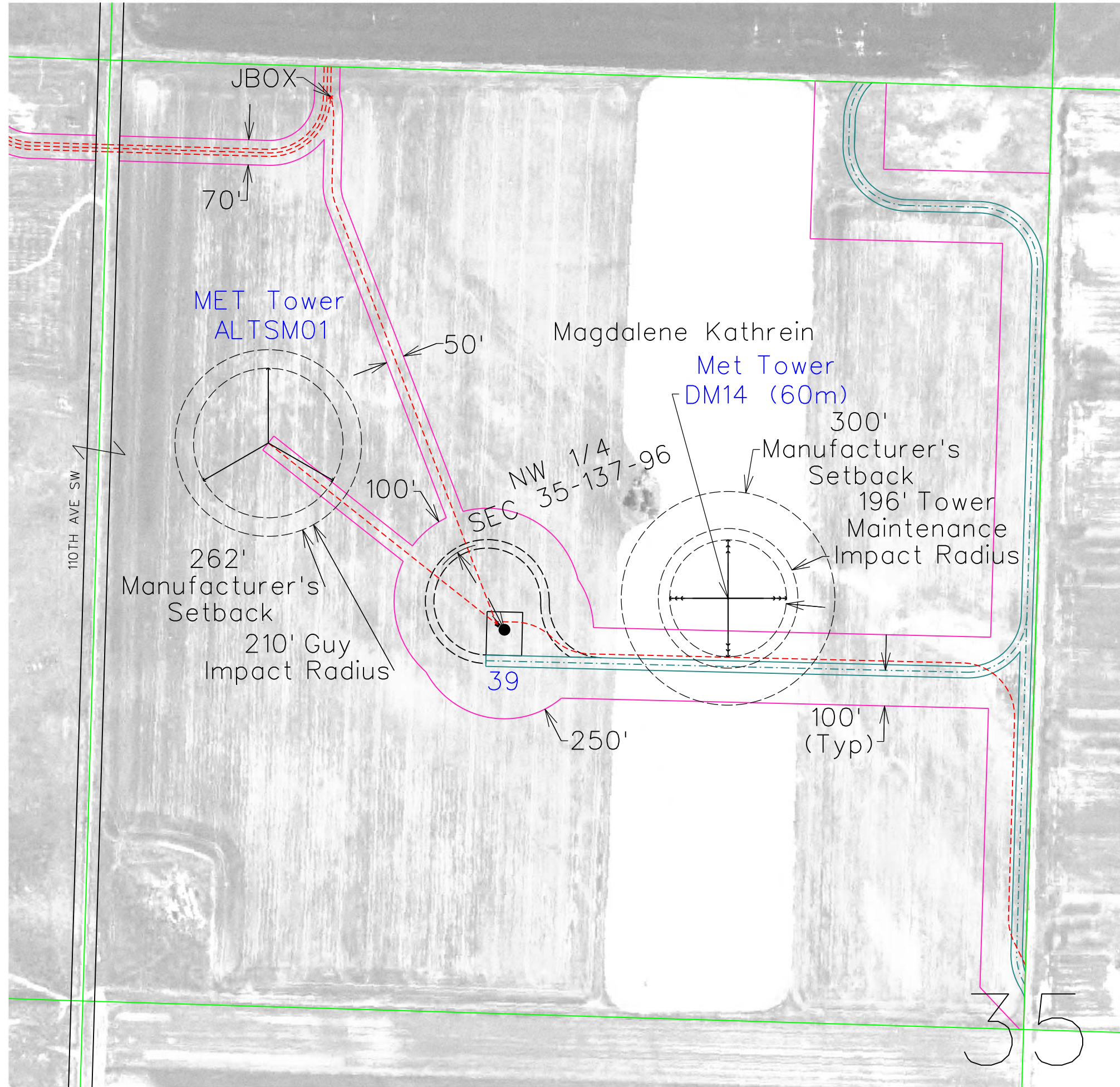

LEGEND

- TURBINE WITH NUMBER
- 20' PERMANENT EASEMENT
- 30' PERMANENT EASEMENT
- 40' PERMANENT EASEMENT
- 50' PERMANENT EASEMENT
- 60' PERMANENT EASEMENT
- 70' PERMANENT EASEMENT
- 32' ROAD
- ACCESS ROAD
- 50' PERMANENT EASEMENT (25' EACH SIDE OF CENTERLINE ACCESS ROAD)
- TEMPORARY ACCESS ROAD
- PROPERTY BOUNDARY
- EXISTING ROAD RIGHT-OF-WAY
- CONSTRUCTION EASEMENT

PRELIMINARY

PROPERTY OWNER APPROVAL	
OWNER _____	DATE _____
OWNER _____	DATE _____

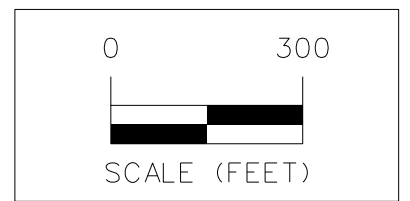

ISSUE DATE: 08-28-2016

2	ACTIVATED ALT. SM01 MET TOWER	8/28/16	DW
1	OPENED COLLECTION WITH PRE'S 47-B PERSON & REMOVED SW MET	5/10/16	DW
MARK	REVISION	DATE	BY
Engineer:	SCH	Checked By:	MGG
Scale:	1" = 300'	Date:	07-07-15
Field Bc:		Field Bc:	
Project No:	114895	Sheet	1 of 1

NEXTERA ENERGY - BRADY WIND, LLC
EXHIBIT B - Kathrein Magdalene NW 35-137-96
SNYDER & ASSOCIATES, INC.

1751 MADISON AVENUE
 COUNCIL BLUFFS, IA 51503
 712-322-3202 | www.snyder-associates.com

