

John W. Morrison
100 West Broadway, Suite 250
P.O. Box 2798
Bismarck, ND 58502-2798
701.223.6585
jmorrison@crowleyfleck.com

October 31, 2017

Hand Delivery

Mr. Darrell Nitschke
Executive Director
North Dakota Public Service Commission
600 E. Boulevard, Dept. 408
Bismarck, ND 58505-0480



In re: ONEOK Bakken Pipeline, L.L.C.
Spring Creek Pump Station Project
McKenzie County
Case No. PU-15-725
Our File No. 072591-000005

Dear Mr. Nitschke:

Enclosed for filing please find eleven copies of ONEOK Bakken Pipeline, L.L.C.'s response to the request dated October 2, 2017.

Please call should you have any questions. Thank you.

Very truly yours,

A handwritten signature in blue ink, appearing to be "John W. Morrison".

John W. Morrison

lh
enc.

cc: Eddie Zedaker (via email)
Loretta Earnest (via email)
Sara Cardwell (via email)

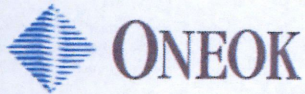

October 31, 2017

Ms. Sara Cardwell
North Dakota Public Service Commission
600 East Boulevard, Dept. 408
Bismarck, ND 58505-0480

Case No. PU-15-725
ONEOK Bakken Pipeline, L.L.C.
Spring Creek Pump station, McKenzie County

Dear Ms. Cardwell:

ONEOK Bakken Pipeline, L.L.C. ("OBP") respectfully responds to the October 2, 2017 letter regarding the Reclamation and Revegetation Inspection Report for the Spring Creek Pump Station Project ("Project").

PSC request dated October 2, 2017:

The following items require follow-up as discussed in the Reclamation and Revegetation Inspection Report:

1. The access road should have gravel laid on the surface or be revegetated to prevent stormwater runoff as it is currently at risk of having sediment runoff during a rainfall event.
2. Management of Canada thistle onsite. North Dakota law requires everyone to do all things necessary and proper to control the spread of noxious weeds in North Dakota. Apply stormwater BMPs to soil pile as it is currently at risk of having sediment runoff during a rainfall event.
3. Apply Stormwater BMPs to soil pile as it is currently at risk of having sediment runoff during a rainfall event.
4. Improve housekeeping onsite to prevent and remove trash from accumulating at the Project site.
5. Stormwater BMPs (silt fences) need maintenance to be in proper working condition.

Please provide an update to include photographs within 30 days to demonstrate compliance with these requirements.

ONEOK, Inc.
100 West Fifth Street
Tulsa, OK 74103
www.oneok.com

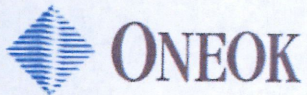

OBP Response:

In response to the post construction inspection letter received on October 5th, 2017, company contractors have addressed each of the items sited as follows:

1. The access road conditions due to the Garden Creek Loop and Spring Creek building construction will be addressed upon completion of the Spring Creek building construction. Construction of the building is planned to be completed by the end of November 2017. (Photos 1 and 2)
2. Canadian Thistle near the entrance culvert has been cut. Chemical treatment during this time of year is not recommended by the restoration contractor, but will be applied at the appropriate time in 2018. (Photo 3)
3. Appropriate BMPs have been added around the soil pile. (Photo 4)
4. Site housekeeping issues have been and will continue to be addressed in a timely manner. Please see attached photo. (Photo 5)
5. A new silt fence has been installed at this location. (Photo 6)

If you have any questions or require additional information, please contact me at (918) 595-1783 or edwin.zedaker@oneok.com.

Sincerely,

A handwritten signature in blue ink, appearing to read "E. Zedaker".

Eddie Zedaker
Environmental Project Manager

Enclosures

cc: Tulsa Large Construction – ONEOK Bakken PL – Spring Creek Pump Station
John Morrison – Crowley Fleck

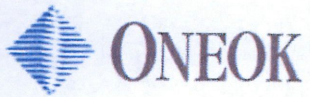

Attachments

Photo 1 – Access road on South side of project looking East



Attachments

Photo 2 – Spring Creek building construction

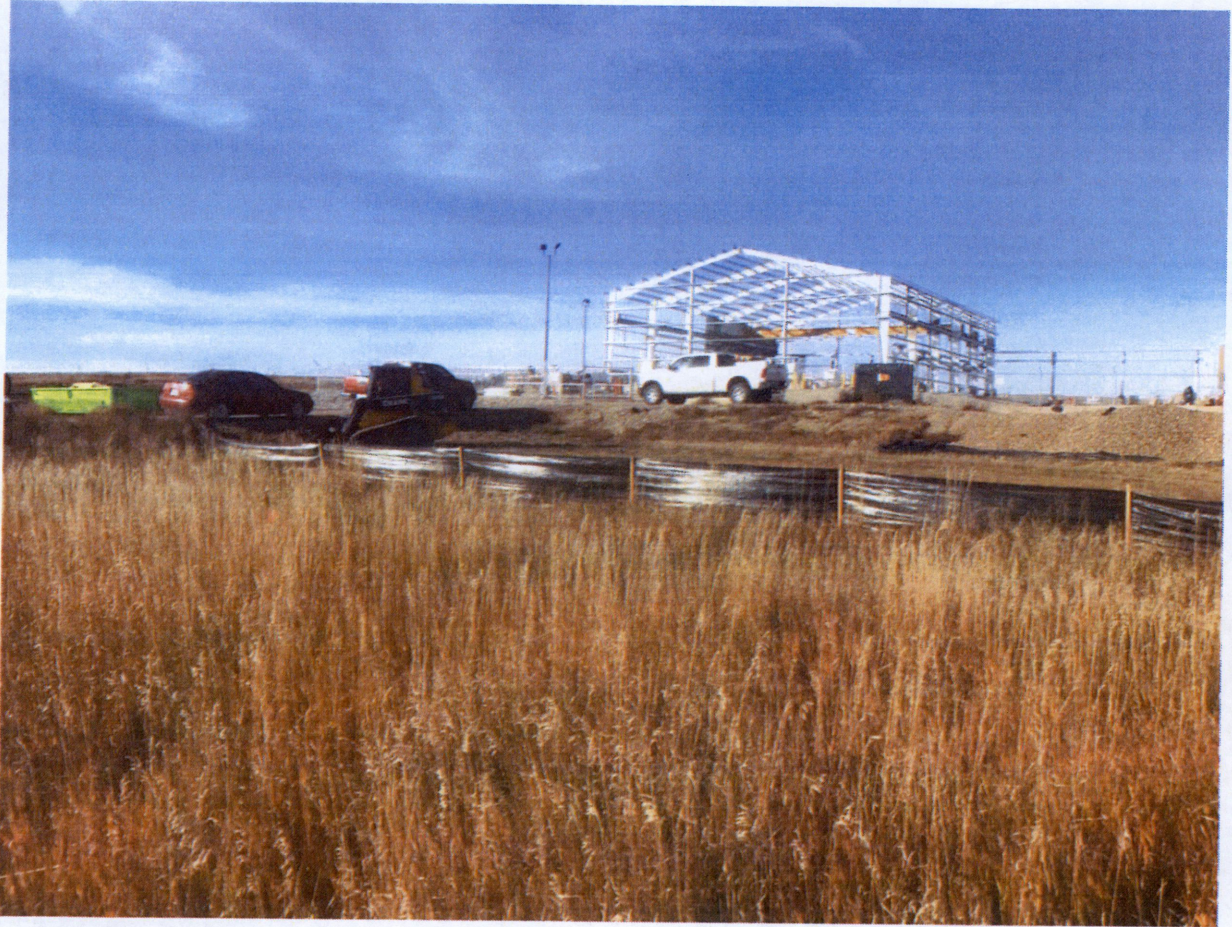

Attachments

Photo 3 – Canadian Thistle removed near the entrance culvert on the East side of property



Attachments

Photo 4 – BMP's added around spoils pile to help control stormwater runoff.



Attachments

Photo 5 – East side entrance looking South.



Attachments

Photo 6 – New silt fence installation on East side facing North.

