

May 11, 2016

**Hand Delivery**

Mr. Darrell Nitschke  
Executive Director  
North Dakota Public Service Commission  
600 E. Boulevard, Dept. 408  
Bismarck, ND 58505-0480

In re: Oasis Midstream Services, LLC  
Wild Basin to Johnsons Corner Crude Oil Pipeline Project  
McKenzie County  
Case No. PU-15-733  
Our File No. 71-180-741

Dear Mr. Nitschke:

Enclosed for filing are the original and ten copies of the Amended Certification for route adjustments.

Please call should you have any questions. Thank you.

Very truly yours,

*John W. Morrison, by Anthony Ford*

John W. Morrison

lh  
enc.

cc: David Copeland (via email)  
William McCarthy (via email)

**AMENDED CERTIFICATION OF APPLICATION PURSUANT TO  
NORTH DAKOTA CENTURY CODE §49-22-16.3**

**Oasis Midstream Services, LLC  
Case No. PU-15-733**

I, Antonio Macia, a duly authorized agent of Oasis Midstream Services, LLC ("Company"), do hereby certify under oath:

1. In an order dated March 23, 2016 in the captioned matter, the Public Service Commission ("PSC") approved Certificate of Corridor Compatibility No. 183 (the "Corridor Certificate") and Route Permit No. 195 (the "Permit") for the construction, operation and maintenance of a 19 mile long crude oil transmission pipeline.
2. As a result of a constructability analysis of the pipeline alignment, it was determined by the Company that four (4) minor adjustments are required. The route adjustments are shown in detail on the route maps attached hereto as Attachment 1 and as detailed below.
  - a. Route Adjustment 1: to address routing conflict with electric transmission pole placement(s), and reduce the offset at the plant tie-in.
  - b. Route Adjustments 2 and 4: to address constructability issues.
  - c. Route Adjustment 3: to avoid an existing fence line.
3. All route adjustments are within the designated corridor.
4. Construction activities will not affect any known exclusion or avoidance areas within the designated corridor.
5. The Company will continue to comply with the Commission's order, law and rules designating the corridor and designating the route.

Dated this 26 day of April 2016.

Oasis Midstream Services, LLC

By: \_\_\_\_\_

Antonio Macia, Sr. Facilities Engineer

STATE OF TEXAS

COUNTY OF HARRIS

Subscribed and sworn to before me this 26 day of April, 2016.

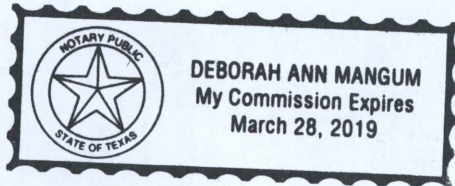

Deborah Ann Mangum

Notary Public

My Commission Expires: 308.28.2019 <sup>DM</sup>



**Oasis Midstream Services, LLC**  
 Wild Basin to Johnsons Corner  
 Crude Oil Pipeline  
 Siting Criteria  
 Natural Resource - Aerial Map  
**Reroute 1**  
 McKenzie County, North Dakota

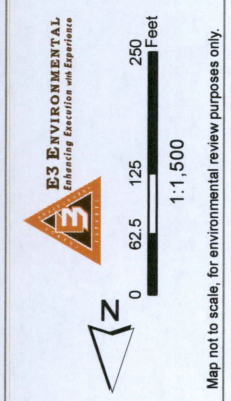

- Filed Centerline
- Valve
- Corridor (1 mile)
- Environmental Survey Corridor
- ND Well Data
- ND WHPA Non-Community
- Potentially Occupied Structure
- Potentially Occupied Structure (w/in 500ft)
- Natural Resource Survey Data\***
  - Woody Vegetation - Trees
  - Woody Vegetation - Shrubs
  - Waterbody
  - Wetland
- Noxious Weeds
- Nest

\*Refer to Natural Resource Report for detailed maps and tables.



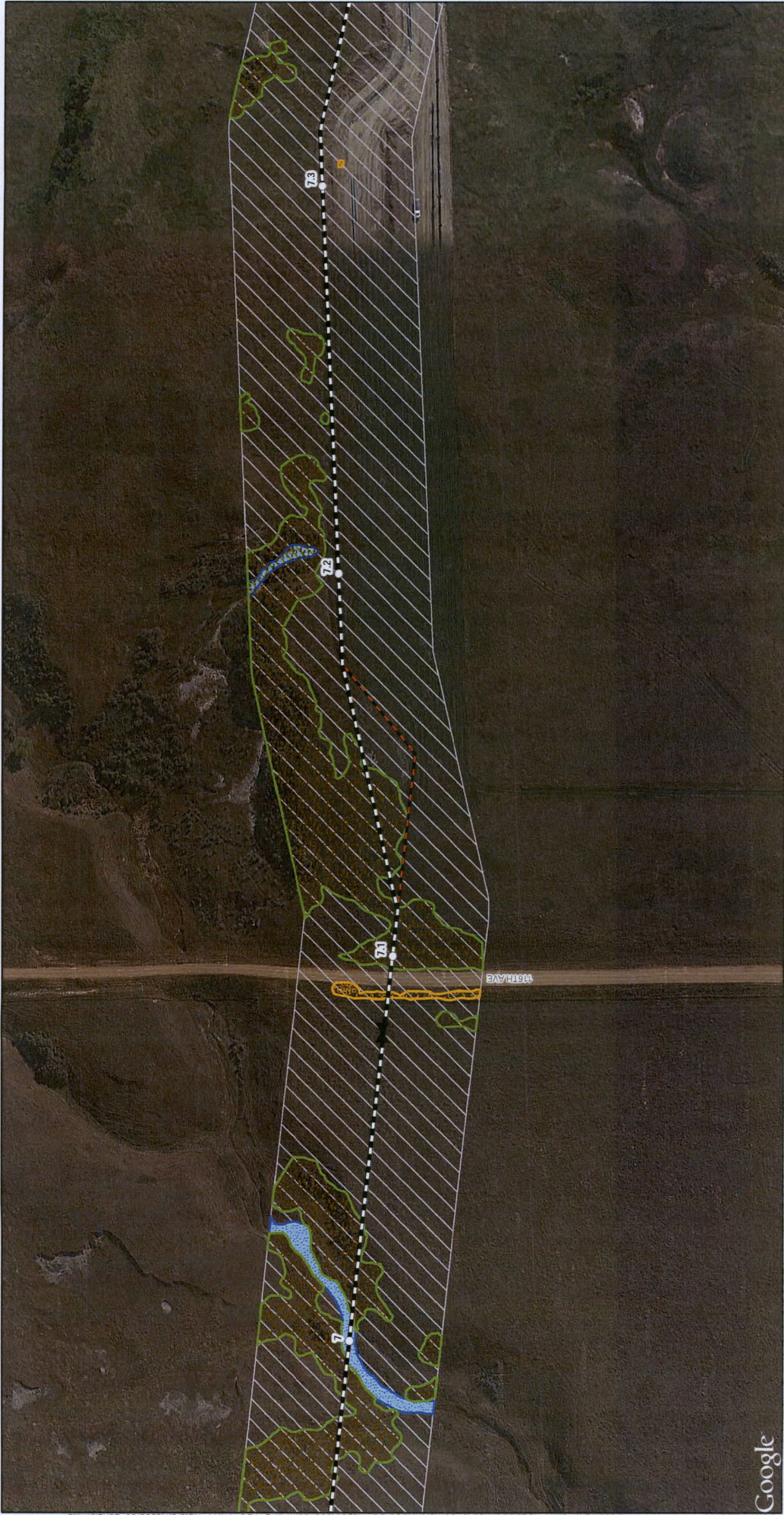

Google

Document Path: P:\Oasis\johnsons Corner\MX\De\PS\_C\_Maps\Aerial\dm\fling\_1\JC\_11x17\_NaturalResource\_aerial2.mxd Date: 4/22/2016 Author: Danielson

Oasis Midstream Services, LLC  
 Wild Basin to Johnsons Corner  
 Crude Oil Pipeline  
 Siting Criteria  
 Natural Resource - Aerial Map  
**Reroute 2**  
 McKenzie County, North Dakota

1:1,500

Map not to scale, for environmental review purposes only.

- Filed Centerline
- Valve
- Corridor (1 mile)
- Environmental Survey Corridor
- ND Well Data
- ND WHPA Non-Community
- Potentially Occupied Structure
- Potentially Occupied Structure (w/in 500ft)
- Natural Resource Survey Data\*
- Woody Vegetation - Trees
- Woody Vegetation - Shrubs
- Waterbody
- Wetland
- Noxious Weeds
- Nest

\*Refer to Natural Resource Report for detailed maps and tables.





Document Path: P:\Oasis\johnsons Corner\WX\DX\PSG Maps\A\ddendum\Filing 1\JC\_11x17 NaturalResource aerial2.mxd Date: 4/27/2016 Author: T.danielson

**Oasis Midstream Services, LLC**  
 Wild Basin to Johnsons Corner  
 Crude Oil Pipeline  
 Siting Criteria  
 Natural Resource - Aerial Map  
**Reroute 3**  
 McKenzie County, North Dakota

**E3 ENVIRONMENTAL**  
*entering territories with experience*

0 62.5 125 250 Feet  
**1:1,500**

**Legend**

- Filed Centerline
- Valve
- Corridor (1 mile)
- Environmental Survey Corridor
- ND Well Data
- ND WHPA Non-Community

- Potentially Occupied Structure
- Potentially Occupied Structure (w/in 500ft)
- Natural Resource Survey Data\*
- Woody Vegetation - Trees
- Woody Vegetation - Shrubs
- Waterbody
- Wetland

- Noxious Weeds
- Nest

Map not to scale, for environmental review purposes only.



\*Refer to Natural Resource Report for detailed maps and tables.



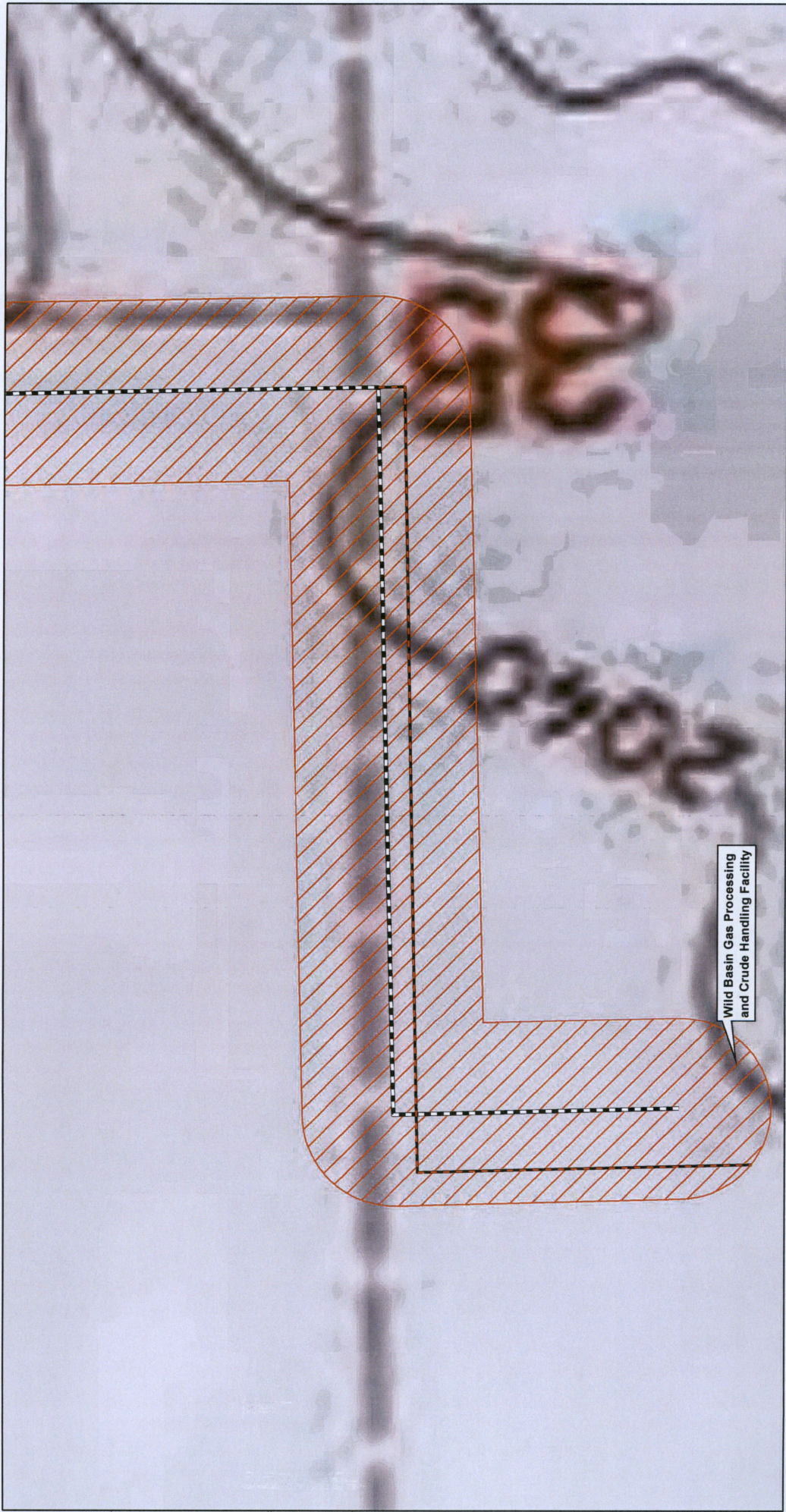

Wild Basin Gas Processing and Crude Handling Facility

**Oasis Midstream Services, LLC**  
 Wild Basin to Johnsons Corner  
 Crude Oil Pipeline  
 Siting Criteria  
 Natural Resource - Topo Map  
**Reroute 1**  
 McKenzie County, North Dakota

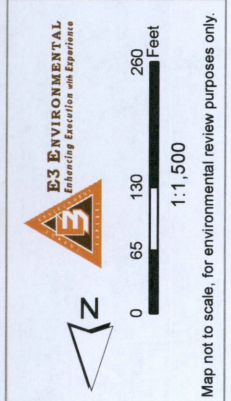

Map not to scale, for environmental review purposes only.



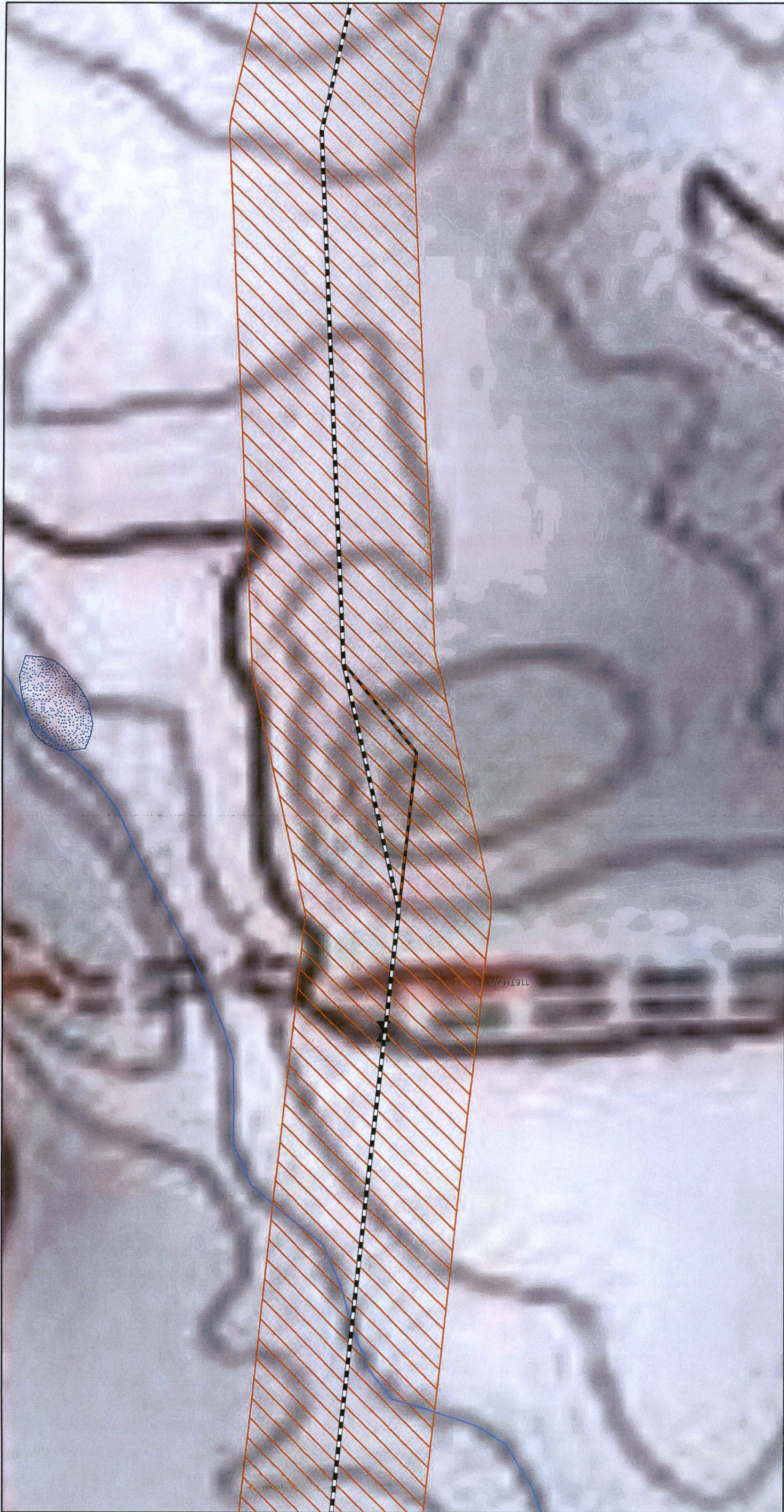

Document Path: P:\Oasis\Johnsons Corner\MXD\FSG\_Maps\Addendum\Filing\_11x17\_NaturalResource\_topo.mxd Date: 4/22/2016

Oasis Midstream Services, LLC  
 Wild Basin to Johnsons Corner  
 Crude Oil Pipeline  
 Siting Criteria  
 Natural Resource - Topo Map  
**Reroute 2**  
 McKenzie County, North Dakota

**E3 ENVIRONMENTAL**  
*Enhancing Execution with Experience*

0 65 130 260 Feet  
 1:1,500

Map not to scale, for environmental review purposes only.

ICBM Direct Line to Control Facility  
 Abandoned Mine  
 NDGS Landslide Deposits  
 North Dakota Mineral Trust Lands  
 PLOTS Land

NHD Waterbody  
 NWI Wetland  
 Criteria Data  
 Federal Land  
 State Land  
 Native American Land  
 ICBM Facility

Milepost  
 Valve  
 Corridor (1 mile)  
 Environmental Survey Corridor  
 NHD Waterway



Author: T.Danielson

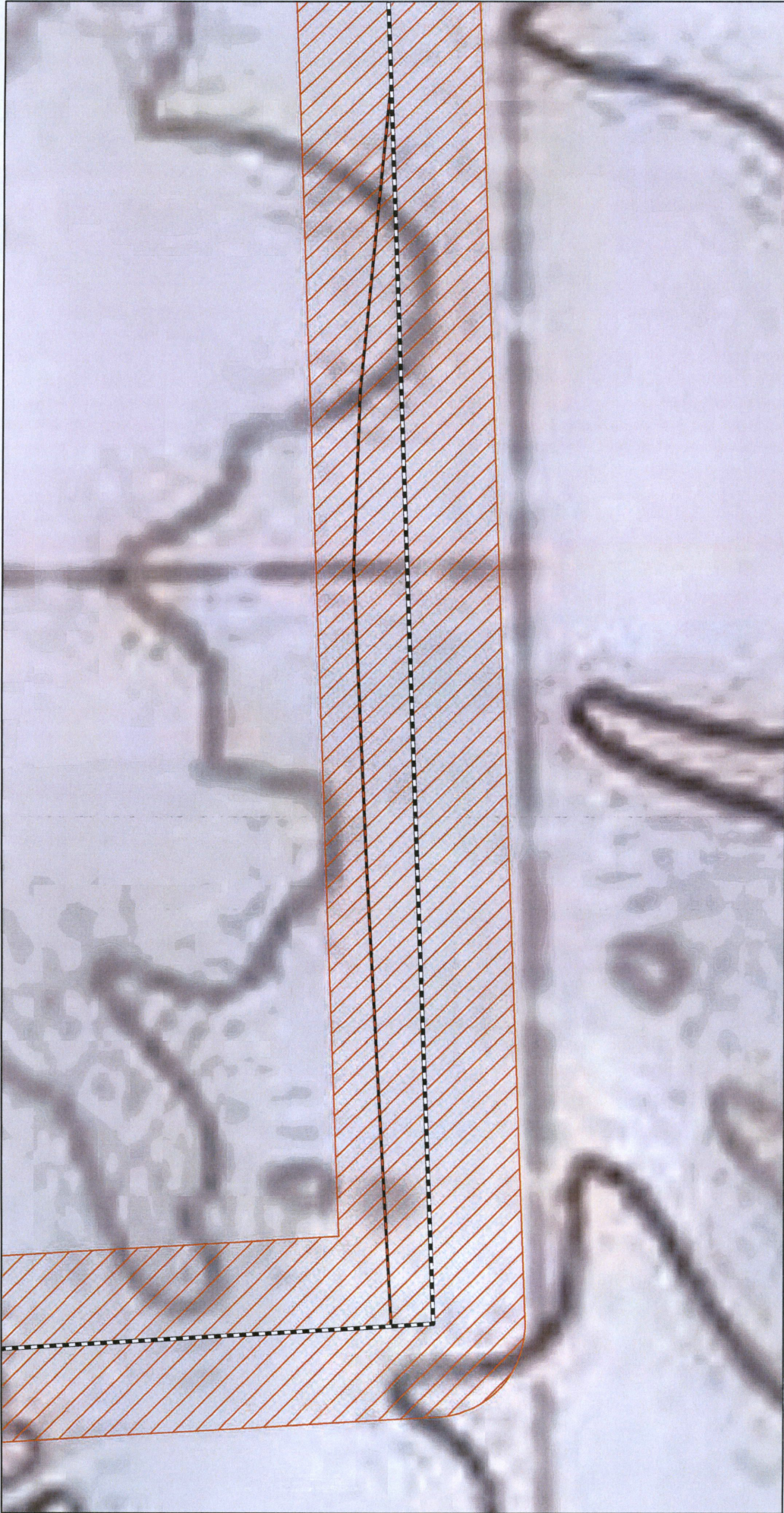

Document Path: P:\Oasis\johnsons Corner\MXD\FSC Maps\Addendum\Filing 11x17 NaturalResource topo.mxd Date: 4/22/2016

**Oasis Midstream Services, LLC**  
 Wild Basin to Johnsons Corner  
 Crude Oil Pipeline  
 Siting Criteria  
 Natural Resource - Topo Map  
**Reroute 3**  
 McKenzie County, North Dakota

**E3 ENVIRONMENTAL**  
*Enhancing Execution with Experience*

0 65 130 260 Feet  
 1:1,500

Map not to scale, for environmental review purposes only.

**ICBM Direct Line to Control Facility**

- Abandoned Mine
- NDGS Landslide Deposits
- North Dakota Mineral Trust Lands
- PLOTS Land

**NHD Waterbody**

- NWI Wetland
- Criteria Data
- Federal Land
- State Land
- Native American Land
- ICBM Facility

**Milepost**

- Valve
- Corridor (1 mile)
- Environmental Survey Corridor
- NHD Waterway



Author: Danielson

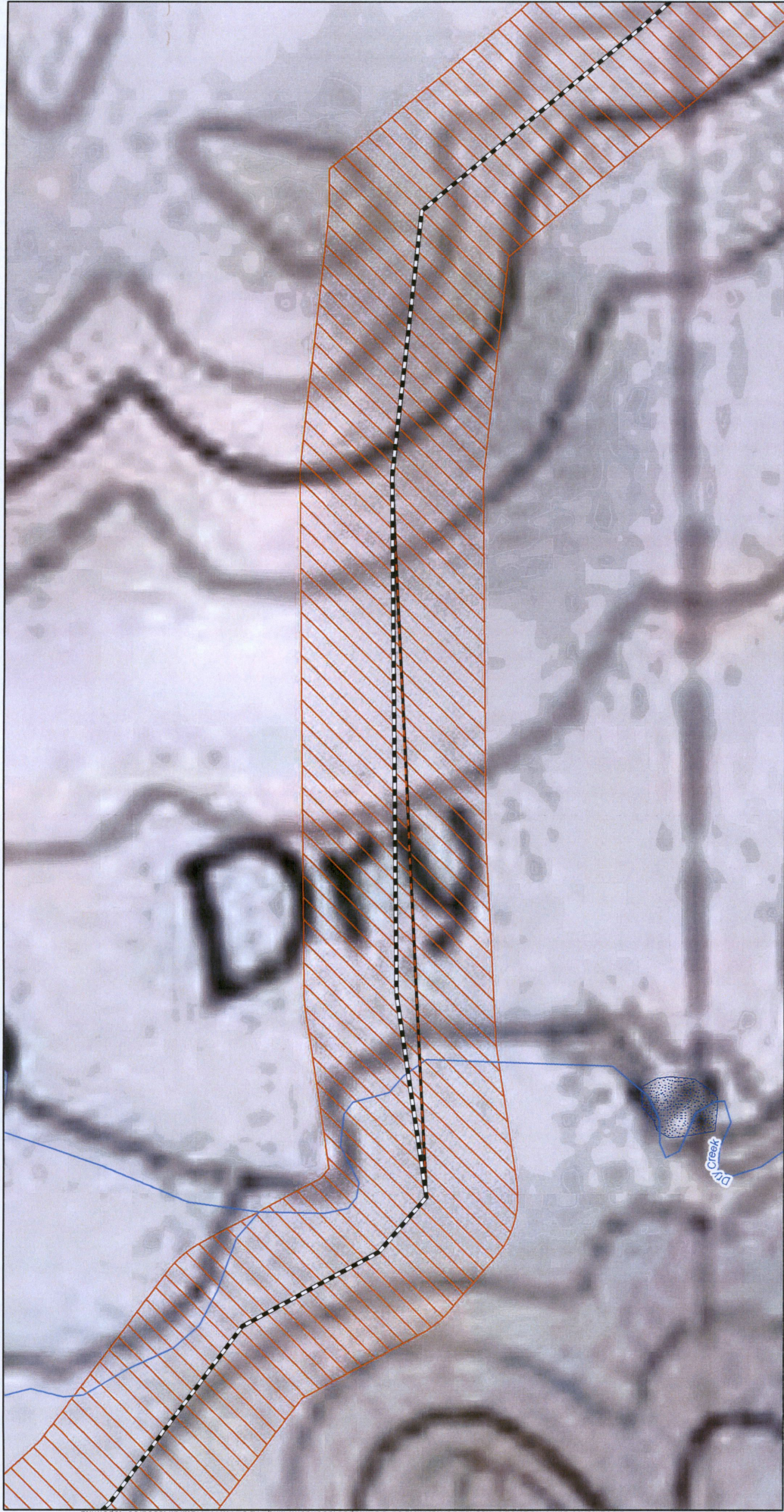

**Oasis Midstream Services, LLC**  
 Wild Basin to Johnsons Corner  
 Crude Oil Pipeline  
 Siting Criteria  
 Natural Resource - Topo Map  
**Reroute 4**  
 McKenzie County, North Dakota

**E3 ENVIRONMENTAL**  
Enhancing Excellence with Experience

N

0 65 130 260 Feet  
1:1,500

**ICBM Direct Line to Control Facility**

- Abandoned Mine
- NDGS Landslide Deposits
- North Dakota Mineral Trust Lands
- PLOTS Land

**NHD Waterbody**

- NWI Wetland
- Criteria Data
- Federal Land
- State Land
- Native American Land
- ICBM Facility

**Milepost**

- Valve
- Corridor (1 mile)
- Environmental Survey Corridor
- NHD Waterway

Map not to scale, for environmental review purposes only.

