

**Bauske, Shelly A.**

---

**From:** Grangaard, Wayne  
**Sent:** Thursday, November 19, 2015 5:20 PM  
**To:** Bauske, Shelly A.  
**Subject:** RE: Variance Request

I looked at this scale and would recommend a variance for the 8" of clearance. Everything else seemed to meet requirements. (see pictures, in TML)

---

**From:** Bauske, Shelly A.  
**Sent:** Friday, November 13, 2015 9:35 AM  
**To:** Grangaard, Wayne  
**Subject:** FW: Variance Request

Hi Wayne

Please stop at this location to check out this variance request and take pictures as requested below.

Thank you!

---

**From:** Gallion, Joshua C.  
**Sent:** Friday, November 13, 2015 9:33 AM  
**To:** Bauske, Shelly A.  
**Subject:** RE: Variance Request

Looks good but I'd like to have Wayne make a site visit. Pictures of the surrounding area as stated in the letter would be helpful.

Thanks,  
Josh

---

**From:** Bauske, Shelly A.  
**Sent:** Friday, November 13, 2015 9:23 AM  
**To:** Gallion, Joshua C. <[jcgallion@nd.gov](mailto:jcgallion@nd.gov)>  
**Subject:** FW: Variance Request

---

**From:** Chuck Carlson [<mailto:chuck@dakotadrybean.com>]  
**Sent:** Thursday, November 12, 2015 10:45 AM  
**To:** Bauske, Shelly A.  
**Subject:** Variance Request

Shelly,

Here is the signed variance request for Josh Gallion to review.

2 **WM-15-743** Filed: 11/19/2015 Pages: 19  
Inspection summary

Regards,

Chuck Carlson  
President  
Dakota Dry Bean  
701-746-7493 (Office)  
503-475-7231 (Cell)  
[chuck@dakotadrybean.com](mailto:chuck@dakotadrybean.com)

---

This transmission, email and any files transmitted with it, may be: (1) subject to the Attorney-Client Privilege, (2) an attorney work product, or (3) strictly confidential under federal or state law. If you are not the intended recipient of this message, you may not use, disclose, print, copy or disseminate this information. If you have received this transmission in error, notify the sender (only) and delete the message. This message may also be subject to disclosure under the North Dakota Open Records Laws.











HA  
S\* INSTAL

255-1556 ●









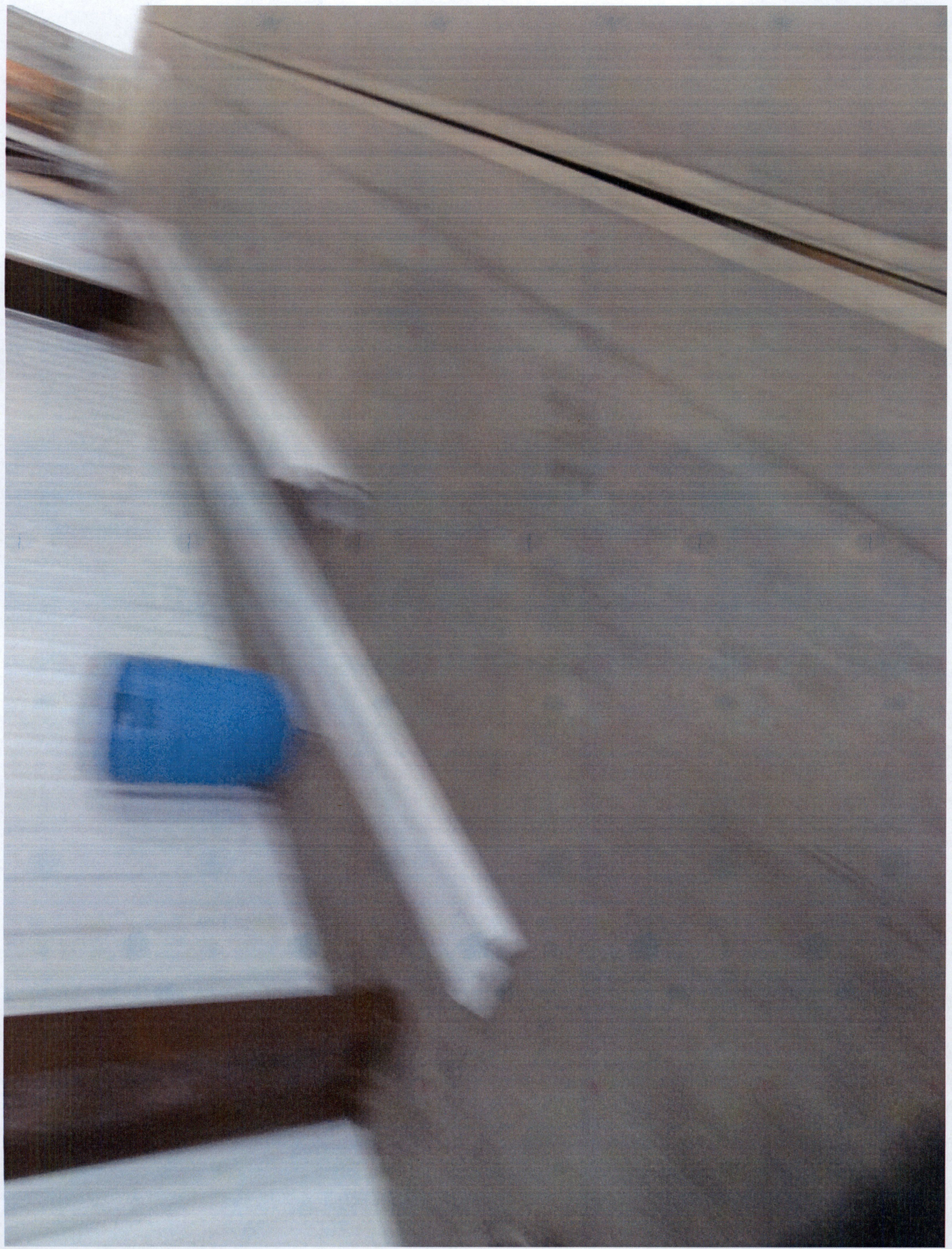

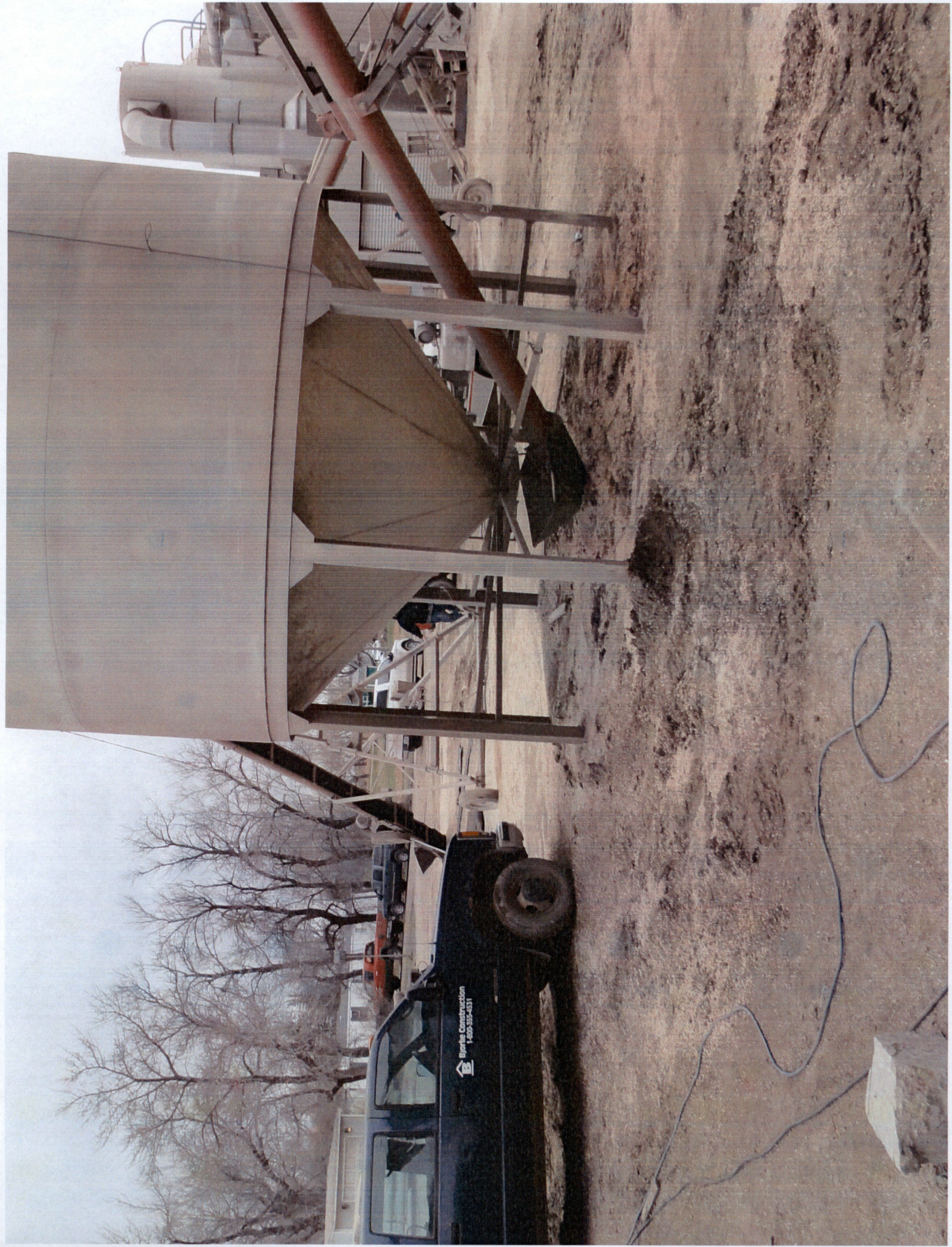

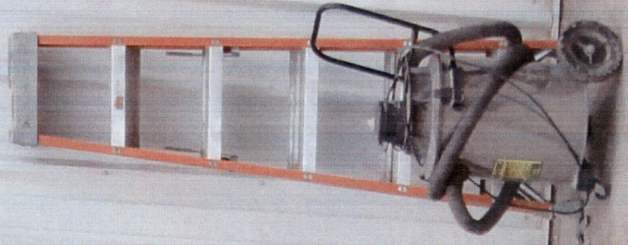

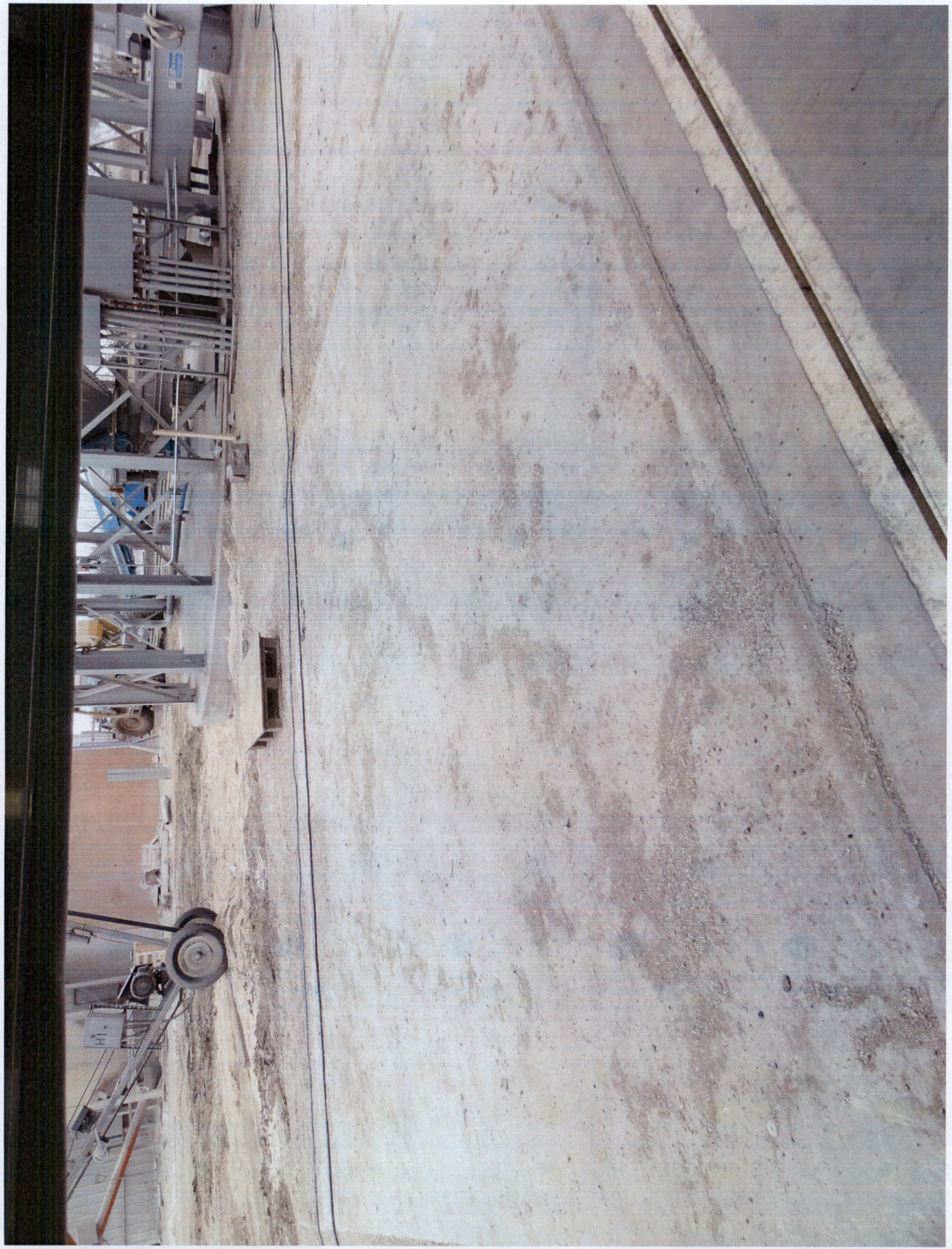

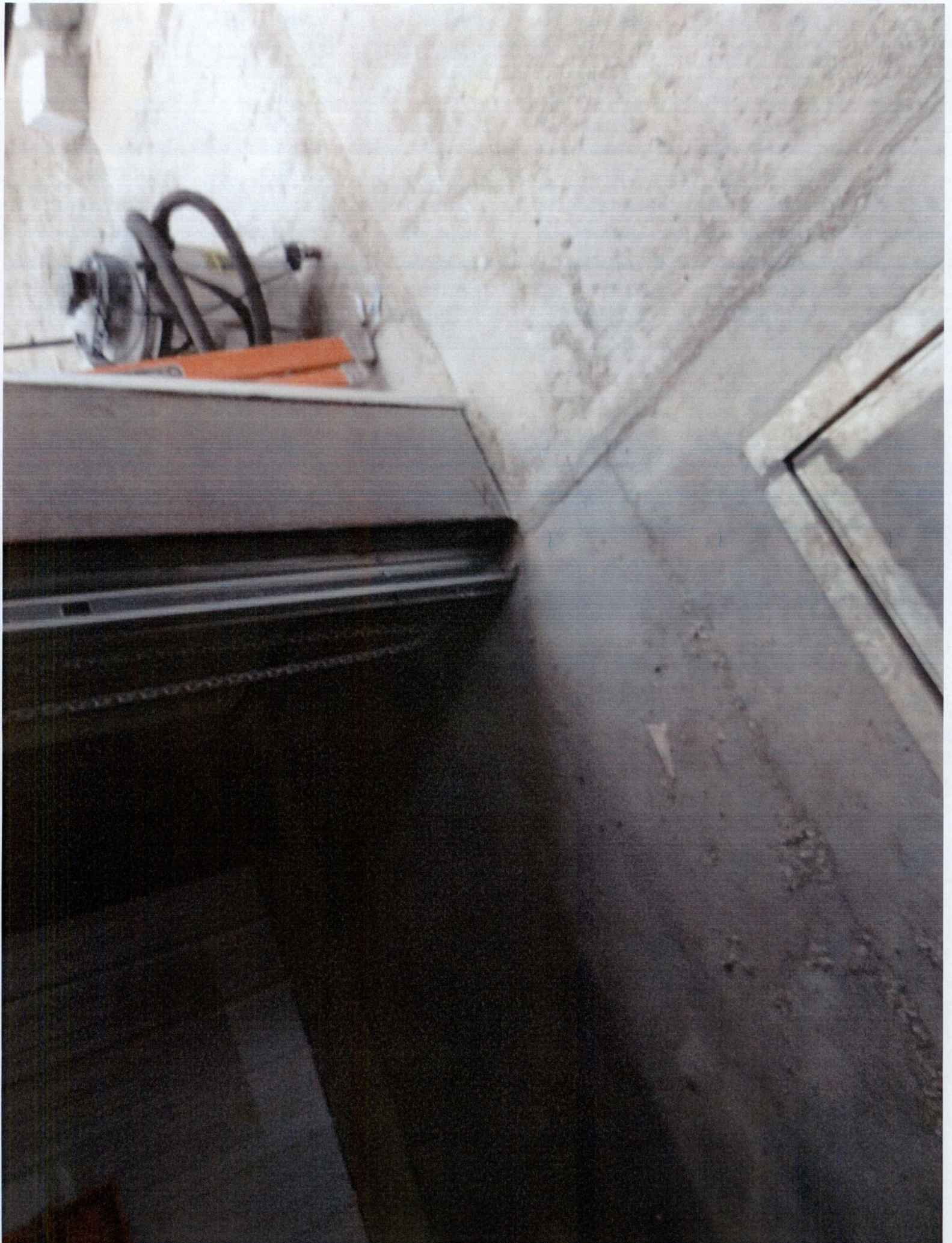









Handwritten notes on the top horizontal beam, including "Handwritten notes to put in for head out" and "3x4".

3x4

Handwritten note "Handwritten" on the second vertical beam.

Handwritten mark on the second vertical beam.

Handwritten mark on the third horizontal beam.

Handwritten notes on the bottom horizontal beam.

Handwritten notes on the bottom horizontal beam.

Handwritten notes on the bottom horizontal beam.