

Brady II Wind Energy Center

Hettinger County, ND
(Ancillary Facilities in Stark County)

Sheet Map: 1

Legend

Proposed Project Features

- ▲ Permanent Met Tower
- ▲ Temporary Met Tower
- Proposed Turbine (04/22/16)
- Alternative Turbine (04/22/16)
- Collection System (04/28/16)
- Service Road (05/02/16)
- ▭ Proposed Project Area (04/12/16)

Occupied Receptors

- Participating (receptor on land signed with project)
- Non-Participating (receptor on land that is not signed with project)

* Denotes receptors categorized as Non-participating because the receptor is located on land that is not covered by an easement. However, the landowners at these receptors are participants of the Project on property located elsewhere in the Project Area.

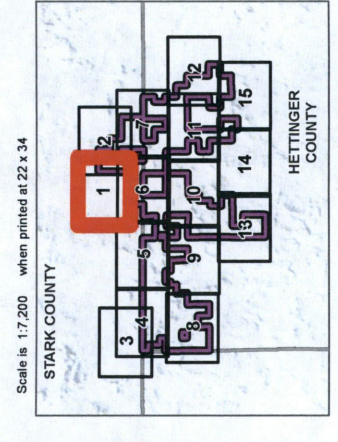
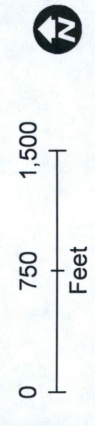

Brady II Wind Energy Center

Hettinger County, ND
(Ancillary Facilities in Stark County)

Sheet Map: 2

Legend

Proposed Project Features

- ▲ Permanent Met Tower
- ▲ Temporary Met Tower
- Proposed Turbine (04/22/16)
- Alternative Turbine (04/22/16)
- Collection System (04/28/16)
- Service Road (05/02/16)
- ▭ Proposed Project Area (04/12/16)

Occupied Receptors

- Participating (receptor on land signed with project)
- Non-Participating (receptor on land that is not signed with project)

* Denotes receptors categorized as Non-participating because the receptor is located on land that is not covered by an easement. However, the landowners at these receptors are participants of the Project on property located elsewhere in the Project Area.

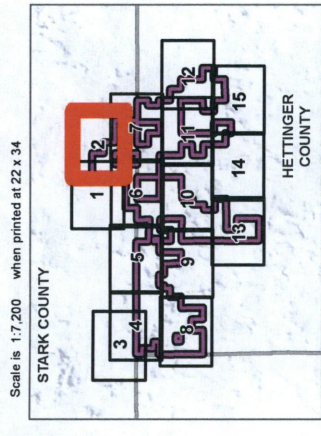
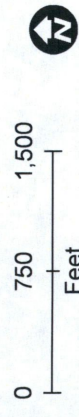

Brady II Wind Energy Center

Hettinger County, ND
(Ancillary Facilities in Stark County)

Sheet Map: 3

Legend

Proposed Project Features

- ▲ Permanent Met Tower
- ▲ Temporary Met Tower
- Proposed Turbine (04/22/16)
- Alternative Turbine (04/22/16)
- Collection System (04/28/16)
- Service Road (05/02/16)
- ▭ Proposed Project Area (04/12/16)

Occupied Receptors

- Participating (receptor on land signed with project)
- Non-Participating (receptor on land that is not signed with project)

* Denotes receptors categorized as Non-participating because the receptor is located on land that is not covered by an easement. However, the landowners at these receptors are participants of the Project on property located elsewhere in the Project Area.

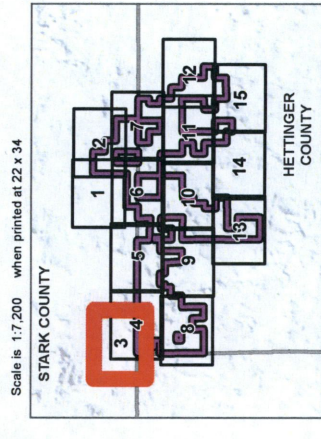
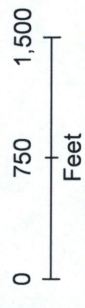

Brady II Wind Energy Center

Hettinger County, ND
(Ancillary Facilities in Stark County)

Sheet Map: 4

Legend

Proposed Project Features

- ▲ Permanent Met Tower
- ▲ Temporary Met Tower
- Proposed Turbine (04/22/16)
- Alternative Turbine (04/22/16)
- Collection System (04/28/16)
- Service Road (05/02/16)
- ▭ Proposed Project Area (04/12/16)

Occupied Receptors

- Participating (receptor on land signed with project)
- Non-Participating (receptor on land that is not signed with project)

* Denotes receptors categorized as Non-participating because the receptor is located on land that is not covered by an easement. However, the landowners at these receptors are participants of the Project on property located elsewhere in the Project Area.

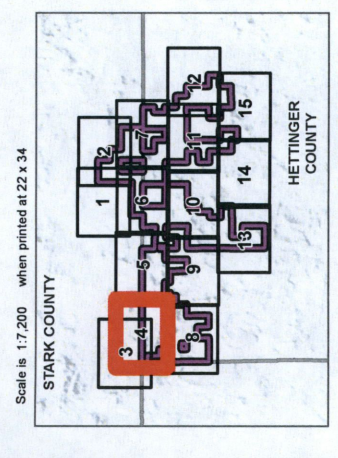
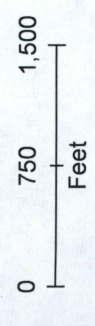
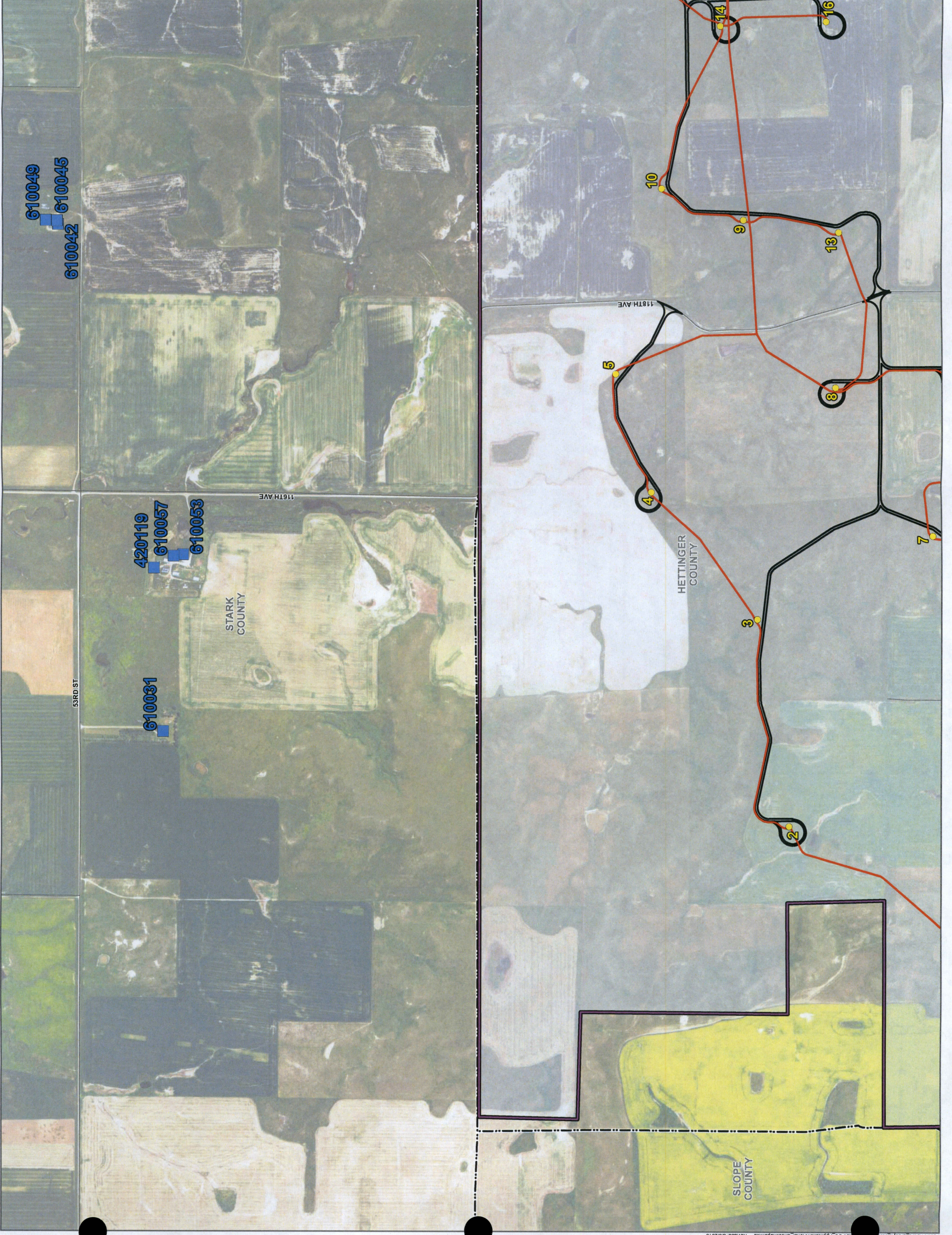

Brady II Wind Energy Center

Hettinger County, ND
(Ancillary Facilities in Stark County)

Sheet Map: 6

Legend

Proposed Project Features

- ▲ Permanent Met Tower
- ▲ Temporary Met Tower
- Proposed Turbine (04/22/16)
- Alternative Turbine (04/22/16)
- Collection System (04/28/16)
- Service Road (05/02/16)
- ▭ Proposed Project Area (04/12/16)

Occupied Receptors

- Participating (receptor on land signed with project)
- Non-Participating (receptor on land that is not signed with project)

* Denotes receptors categorized as Non-participating because the receptor is located on land that is not covered by an easement. However, the landowners at these receptors are participants of the Project on property located elsewhere in the Project Area.

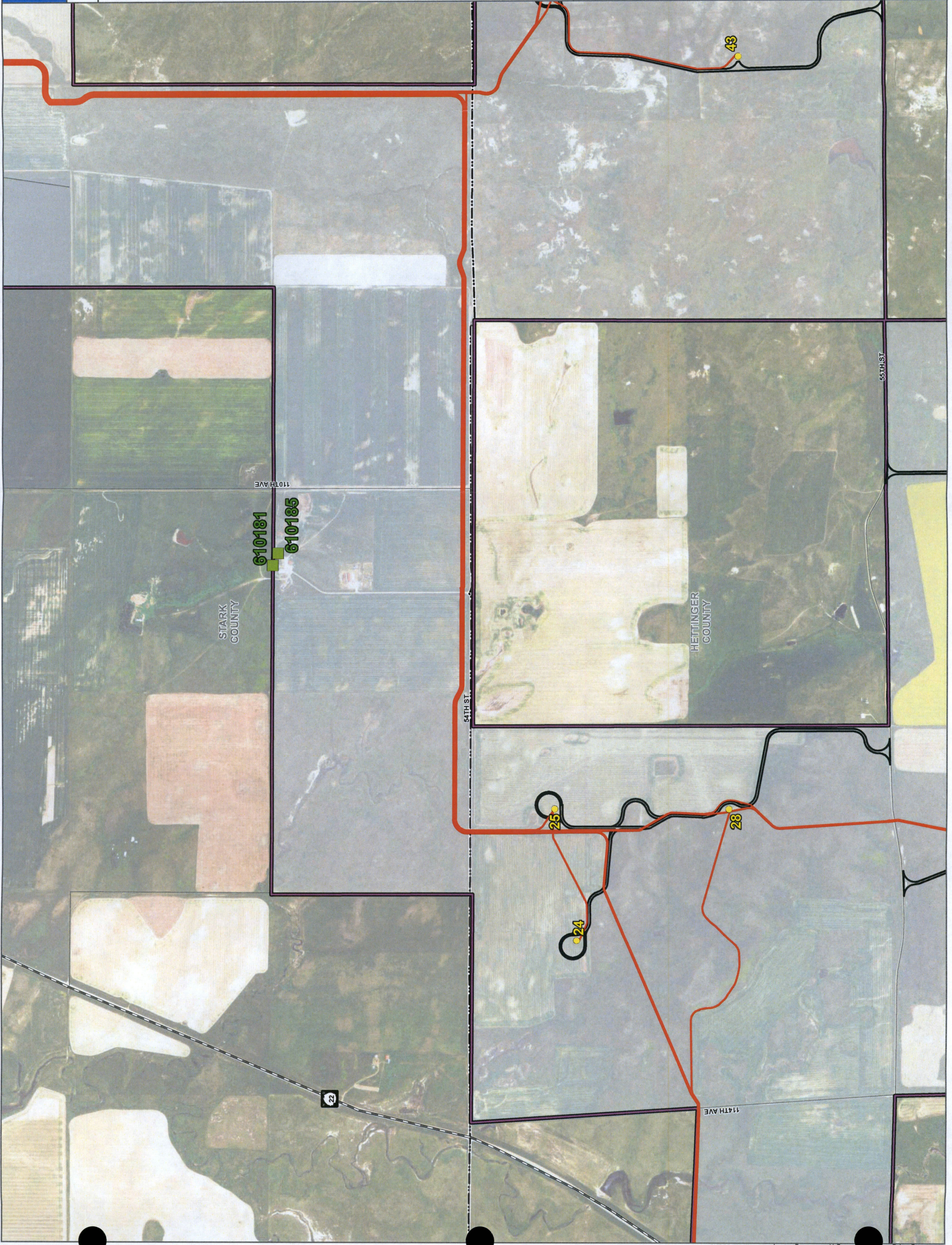

Scale is 1:7,200 when printed at 22 x 34

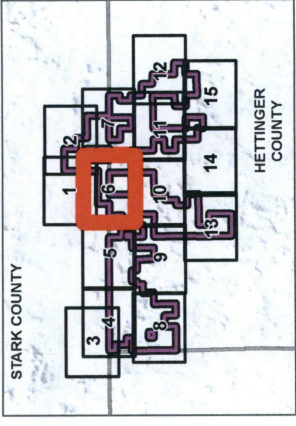

Brady II Wind Energy Center

Hettinger County, ND
(Ancillary Facilities in Stark County)

Sheet Map: 7

Legend

Proposed Project Features

- ▲ Permanent Met Tower
- ▲ Temporary Met Tower
- Proposed Turbine (04/22/16)
- Alternative Turbine (04/22/16)
- Collection System (04/28/16)
- Service Road (05/02/16)
- ▭ Proposed Project Area (04/12/16)

Occupied Receptors

- Participating (receptor on land signed with project)
- Non-Participating (receptor on land that is not signed with project)

* Denotes receptors categorized as Non-participating because the receptor is located on land that is not covered by an easement. However, the landowners at these receptors are participants of the Project on property located elsewhere in the Project Area.

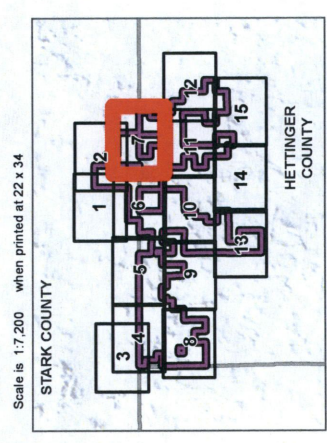
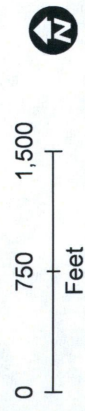
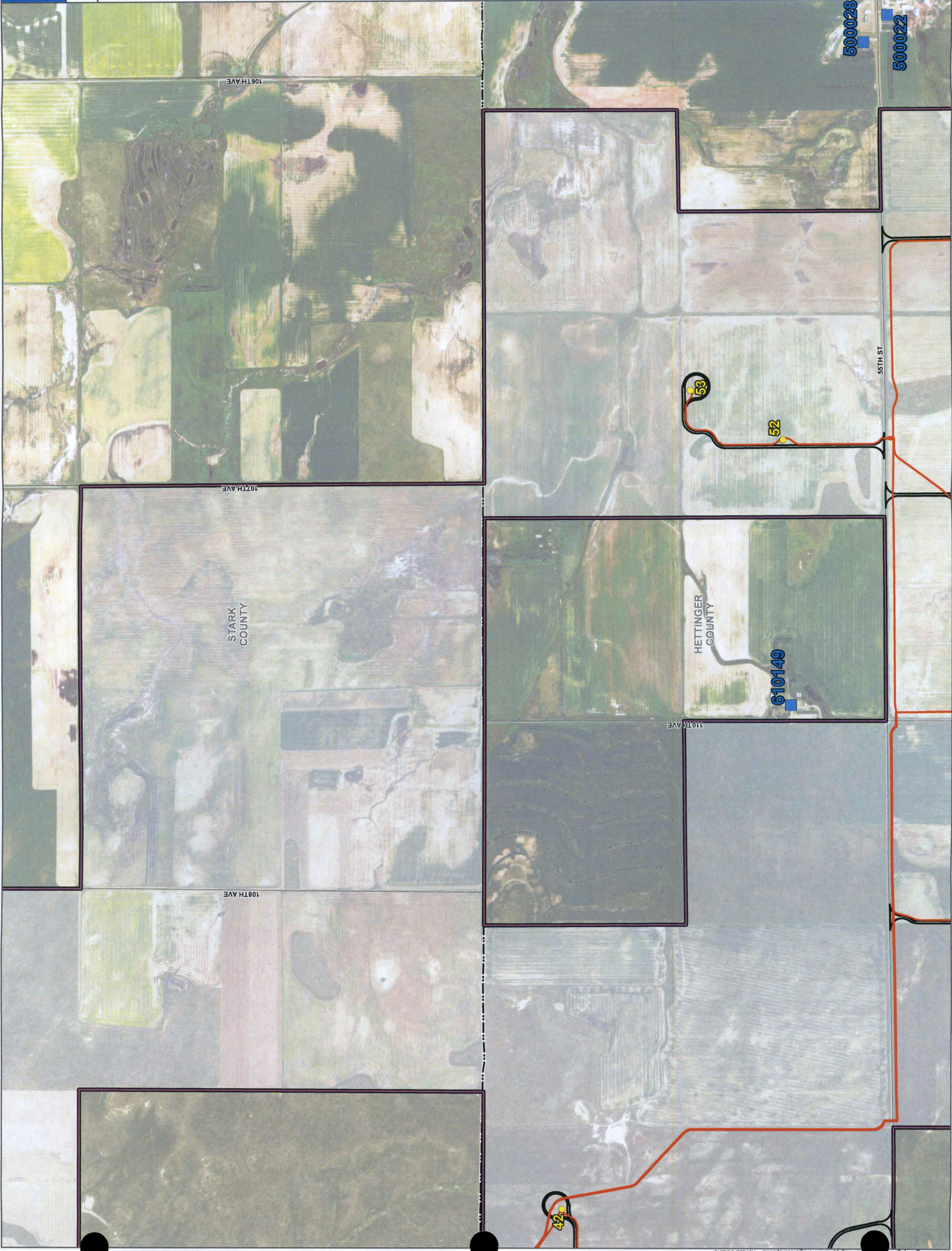

Brady II Wind Energy Center

Hettinger County, ND
(Ancillary Facilities in Stark County)

Sheet Map: 8

Legend

Proposed Project Features

- Permanent Met Tower
- Temporary Met Tower
- Proposed Turbine (04/22/16)
- Alternative Turbine (04/22/16)
- Collection System (04/28/16)
- Service Road (05/02/16)
- Proposed Project Area (04/12/16)

Occupied Receptors

- Participating (receptor on land signed with project)
- Non-Participating (receptor on land that is not signed with project)

* Denotes receptors categorized as Non-participating because the receptor is located on land that is not covered by an easement. However, the landowners at these receptors are participants of the Project on property located elsewhere in the Project Area.

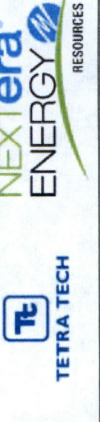
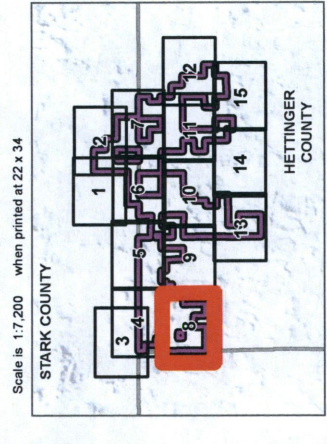
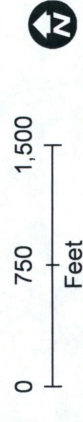
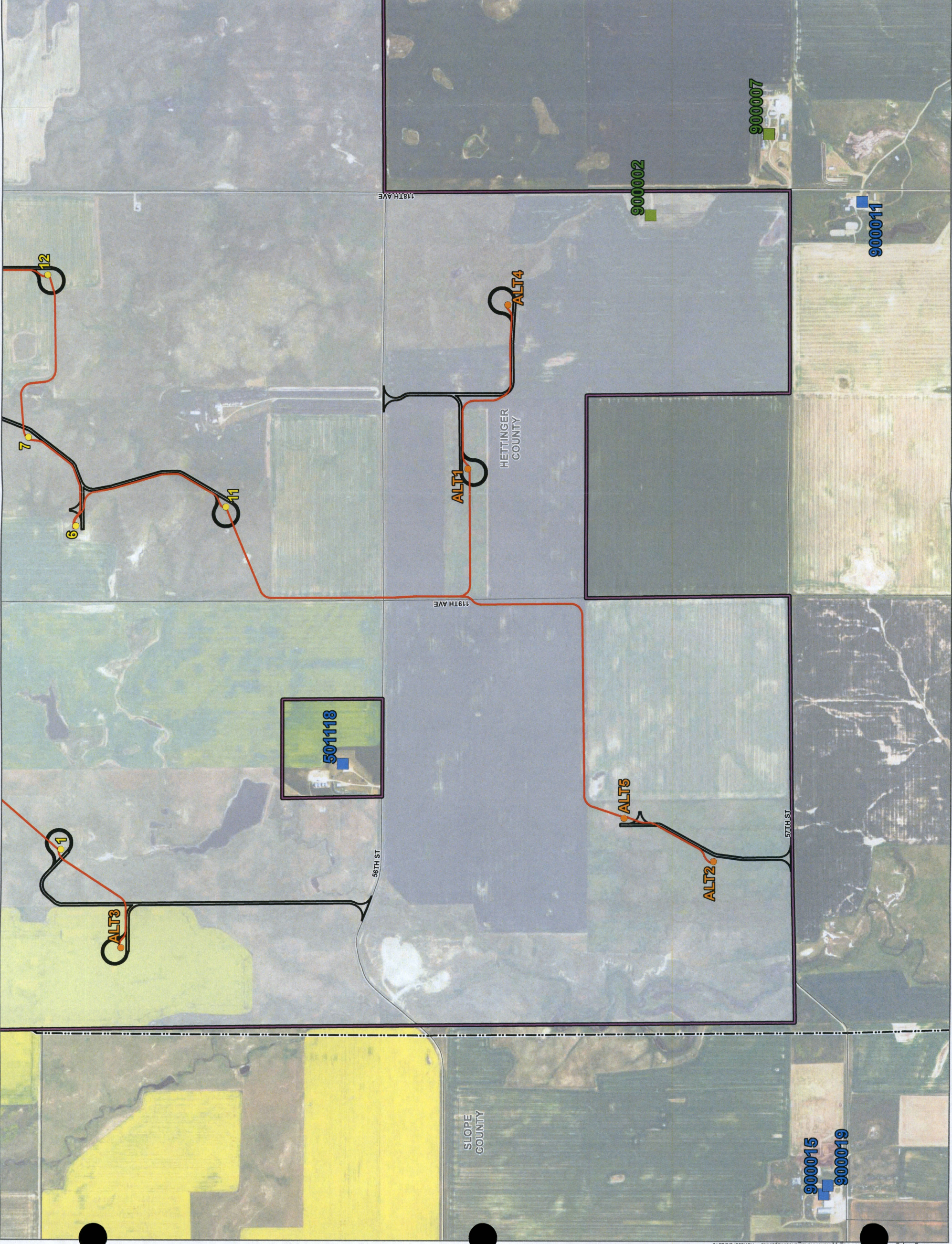

Brady II Wind Energy Center

Hettinger County, ND
(Ancillary Facilities in Stark County)

Sheet Map: 9

Legend

Proposed Project Features

- ▲ Permanent Met Tower
- ▲ Temporary Met Tower
- Proposed Turbine (04/22/16)
- Alternative Turbine (04/22/16)
- Collection System (04/28/16)
- Service Road (05/02/16)
- ▭ Proposed Project Area (04/12/16)

Occupied Receptors

- Participating (receptor on land signed with project)
- Non-Participating (receptor on land that is not signed with project)

* Denotes receptors categorized as Non-participating because the receptor is located on land that is not covered by an easement. However, the landowners at these receptors are participants of the Project on property located elsewhere in the Project Area.

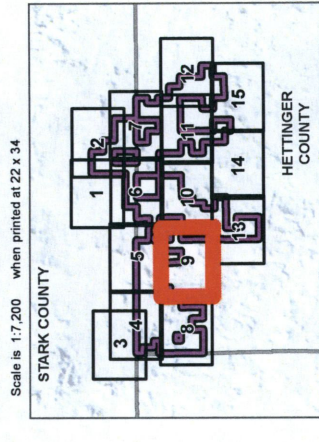
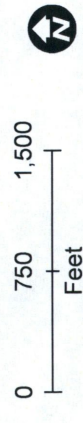
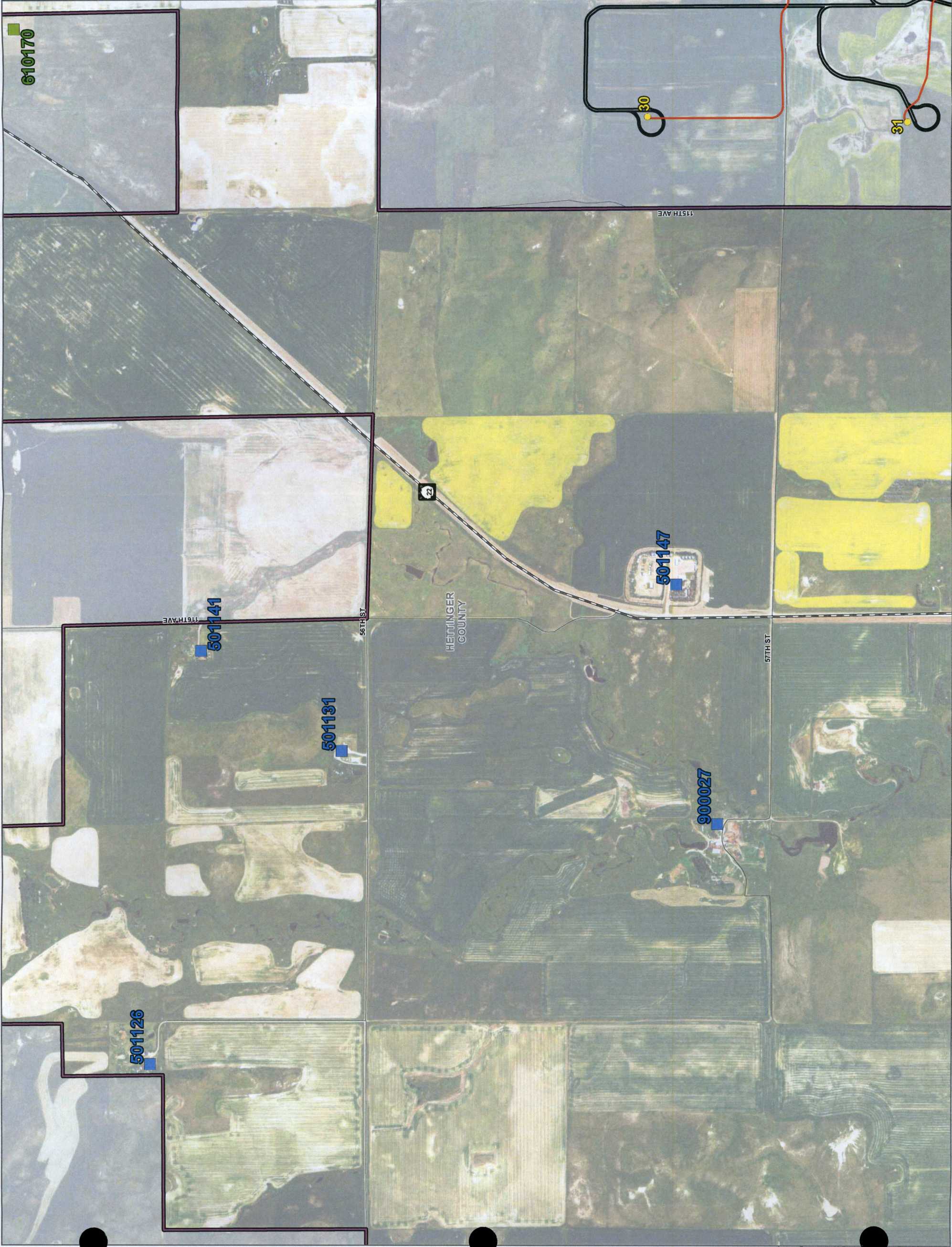

Brady II Wind Energy Center

Hettinger County, ND
(Ancillary Facilities in Stark County)

Sheet Map: 10

Legend

Proposed Project Features

- ▲ Permanent Met Tower
- ▲ Temporary Met Tower
- Proposed Turbine (04/22/16)
- Alternative Turbine (04/22/16)
- Collection System (04/28/16)
- Service Road (05/02/16)
- ▭ Proposed Project Area (04/12/16)

Occupied Receptors

- Participating (receptor on land signed with project)
- Non-Participating (receptor on land that is not signed with project)

* Denotes receptors categorized as Non-participating because the receptor is located on land that is not covered by an easement. However, the landowners at these receptors are participants of the Project on property located elsewhere in the Project Area.

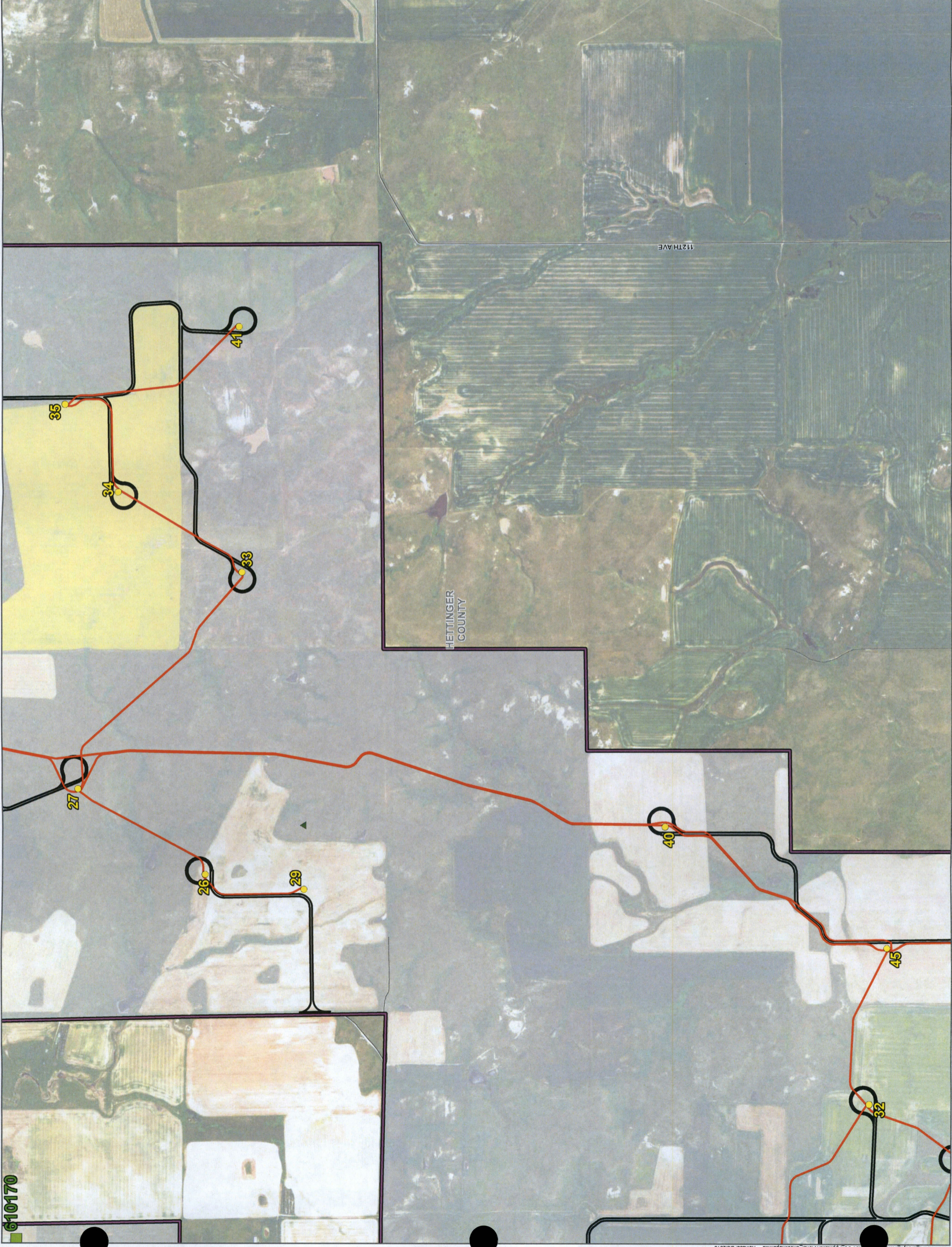

Scale is 1:7,200 when printed at 22 x 34

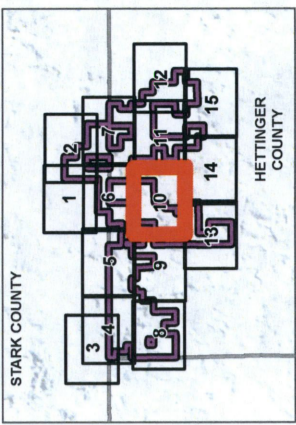

610170

Brady II Wind Energy Center

Hettinger County, ND
(Ancillary Facilities in Stark County)

Sheet Map: 11

Legend

Proposed Project Features

- ▲ Permanent Met Tower
- ▲ Temporary Met Tower
- Proposed Turbine (04/22/16)
- Alternative Turbine (04/28/16)
- Collection System (04/28/16)
- Service Road (05/02/16)
- ▭ Proposed Project Area (04/12/16)

Occupied Receptors

- Participating (receptor on land signed with project)
- Non-Participating (receptor on land that is not signed with project)

* Denotes receptors categorized as Non-participating because the receptor is located on land that is not covered by an easement. However, the landowners at these receptors are participants of the Project on property located elsewhere in the Project Area.



Scale is 1:7,200 when printed at 22 x 34

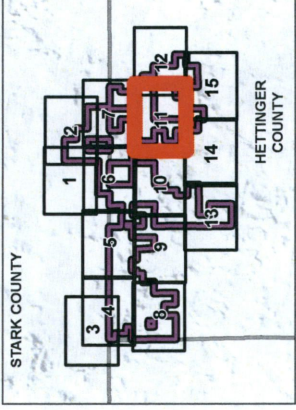

Brady II Wind Energy Center

Hettinger County, ND
(Ancillary Facilities in Stark County)

Sheet Map: 12

Legend

Proposed Project Features

- ▲ Permanent Met Tower
- ▲ Temporary Met Tower
- Proposed Turbine (04/22/16)
- Alternative Turbine (04/22/16)
- Collection System (04/28/16)
- Service Road (05/02/16)
- ▭ Proposed Project Area (04/12/16)

Occupied Receptors

- Participating (receptor on land signed with project)
- Non-Participating (receptor on land that is not signed with project)

* Denotes receptors categorized as Non-participating because the receptor is located on land that is not covered by an easement. However, the landowners at these receptors are participants of the Project on property located elsewhere in the Project Area.

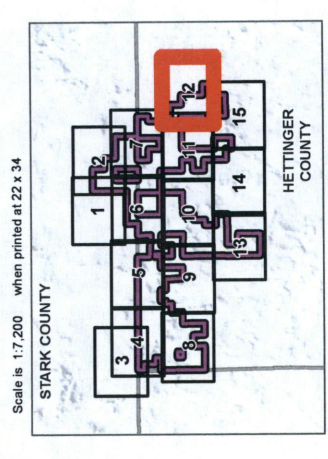
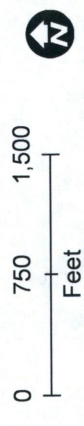
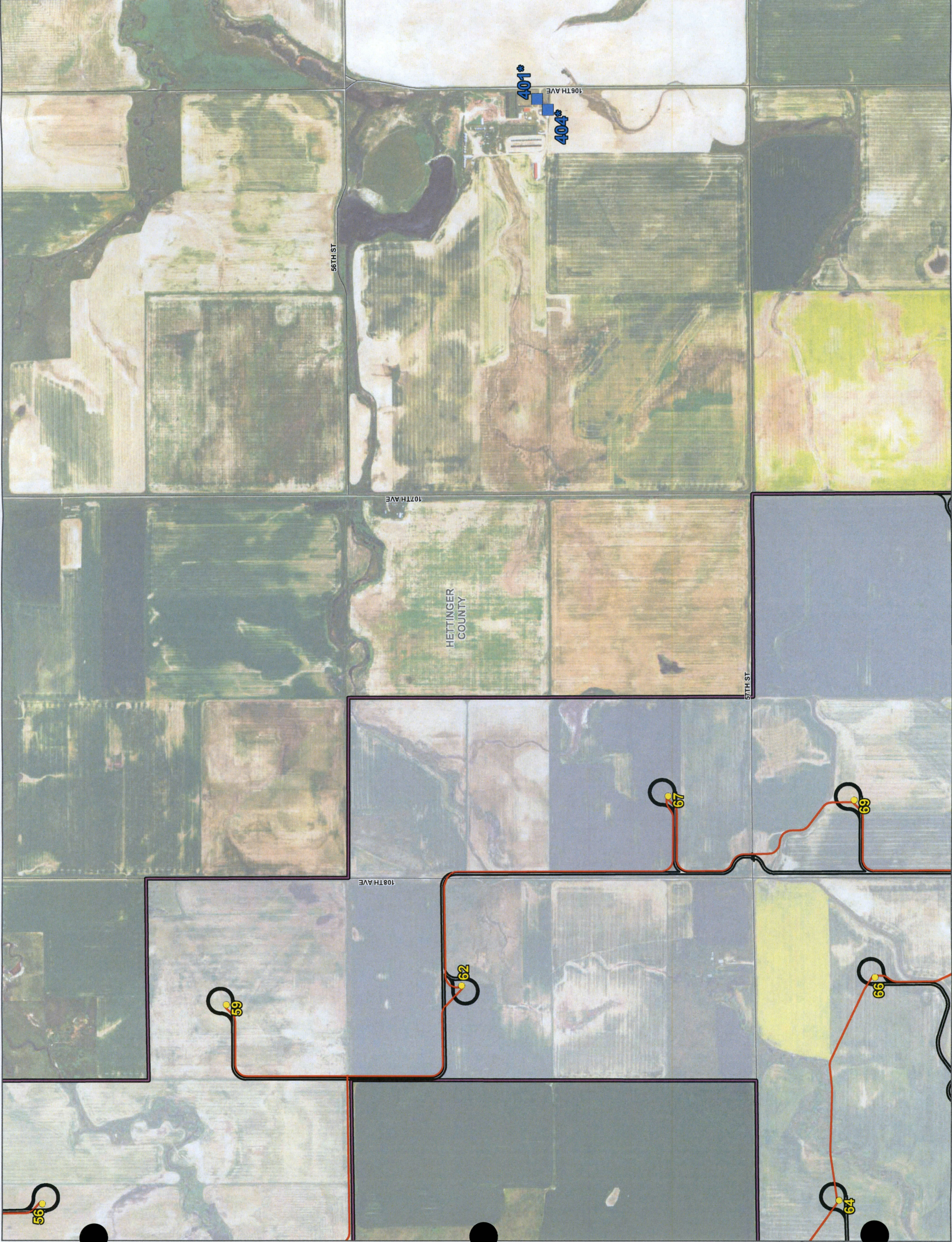

Brady II Wind Energy Center

Hettinger County, ND
(Ancillary Facilities in Stark County)

Sheet Map: 13

Legend

Proposed Project Features

- ▲ Permanent Met Tower
- ▲ Temporary Met Tower
- Proposed Turbine (04/22/16)
- Alternative Turbine (04/22/16)
- Collection System (04/28/16)
- Service Road (05/02/16)
- ▭ Proposed Project Area (04/12/16)

Occupied Receptors

- Participating (receptor on land signed with project)
- Non-Participating (receptor on land that is not signed with project)

* Denotes receptors categorized as Non-participating because the receptor is located on land that is not covered by an easement. However, the landowners at these receptors are participants of the Project on property located elsewhere in the Project Area.

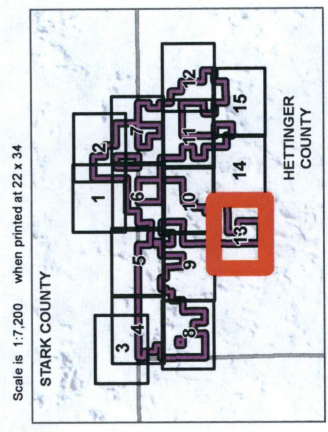
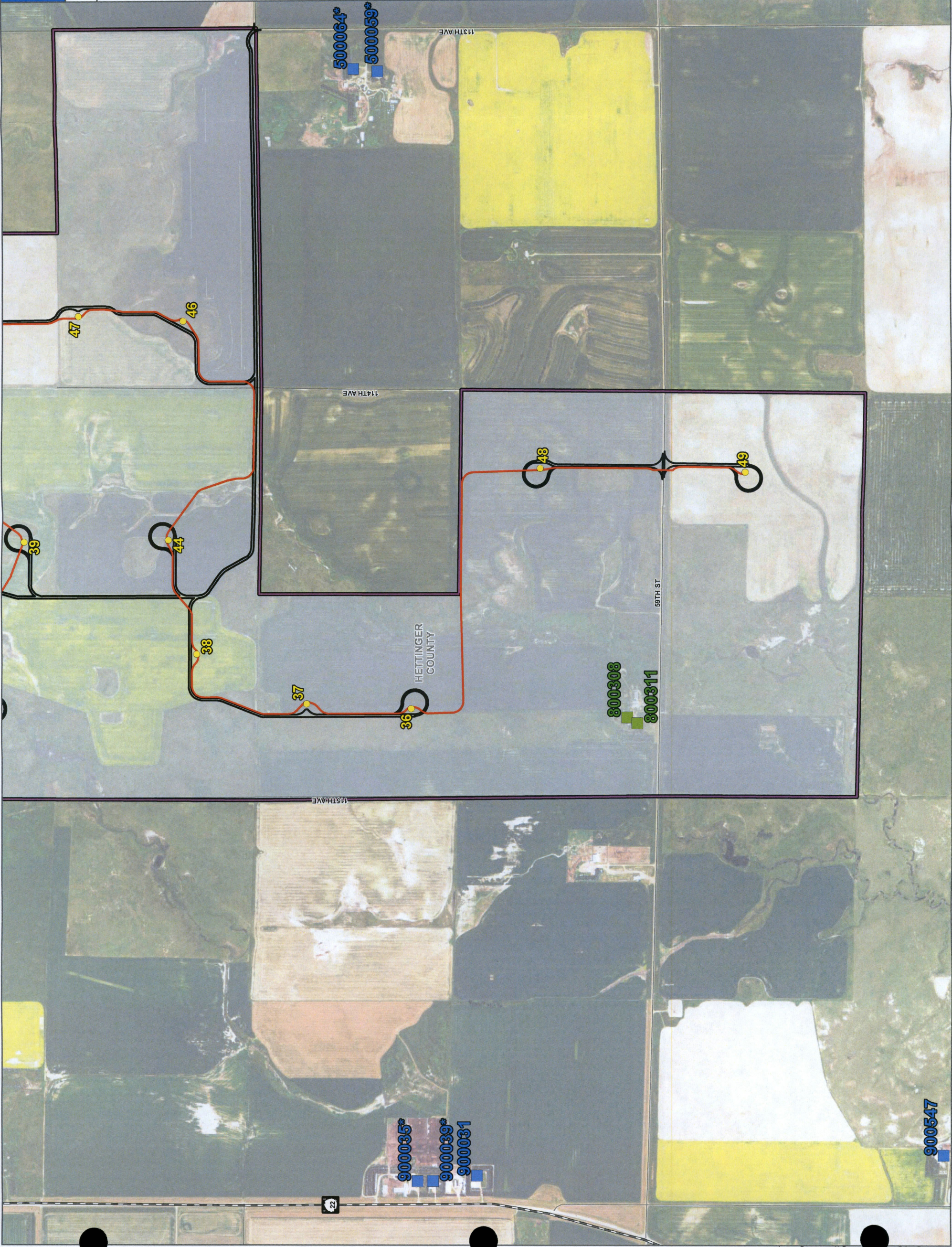

900547

Brady II Wind Energy Center

Hettinger County, ND
(Ancillary Facilities in Stark County)

Sheet Map: 14

Legend

Proposed Project Features

- ▲ Permanent Met Tower
- ▲ Temporary Met Tower
- Proposed Turbine (04/22/16)
- Alternative Turbine (04/22/16)
- Collection System (04/28/16)
- Service Road (05/02/16)
- ▭ Proposed Project Area (04/12/16)

Occupied Receptors

- Participating (receptor on land signed with project)
- Non-Participating (receptor on land that is not signed with project)

* Denotes receptors categorized as Non-participating because the receptor is located on land that is not covered by an easement. However, the landowners at these receptors are participants of the Project on property located elsewhere in the Project Area.

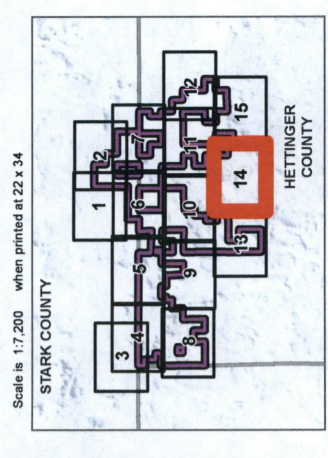
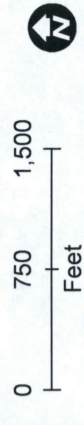

Brady II Wind Energy Center

Hettinger County, ND
(Ancillary Facilities in Stark County)

Sheet Map: 15

Legend

Proposed Project Features

- ▲ Permanent Met Tower
- ▲ Temporary Met Tower
- Proposed Turbine (04/22/16)
- Alternative Turbine (04/22/16)
- Collection System (04/28/16)
- Service Road (05/02/16)
- ▭ Proposed Project Area (04/12/16)

Occupied Receptors

- Participating (receptor on land signed with project)
- Non-Participating (receptor on land that is not signed with project)

* Denotes receptors categorized as Non-participating because the receptor is located on land that is not covered by an easement. However, the landowners at these receptors are participants of the Project on property located elsewhere in the Project Area.

