

**"ALTA/NSPS LAND TITLE SURVEY"**  
**NW1/4 SECTION 25, T. 136 N., R. 97 W.**  
**HETTINGER COUNTY, NORTH DAKOTA**

SECTION 25, T.136N., R.97W. DESCRIPTION

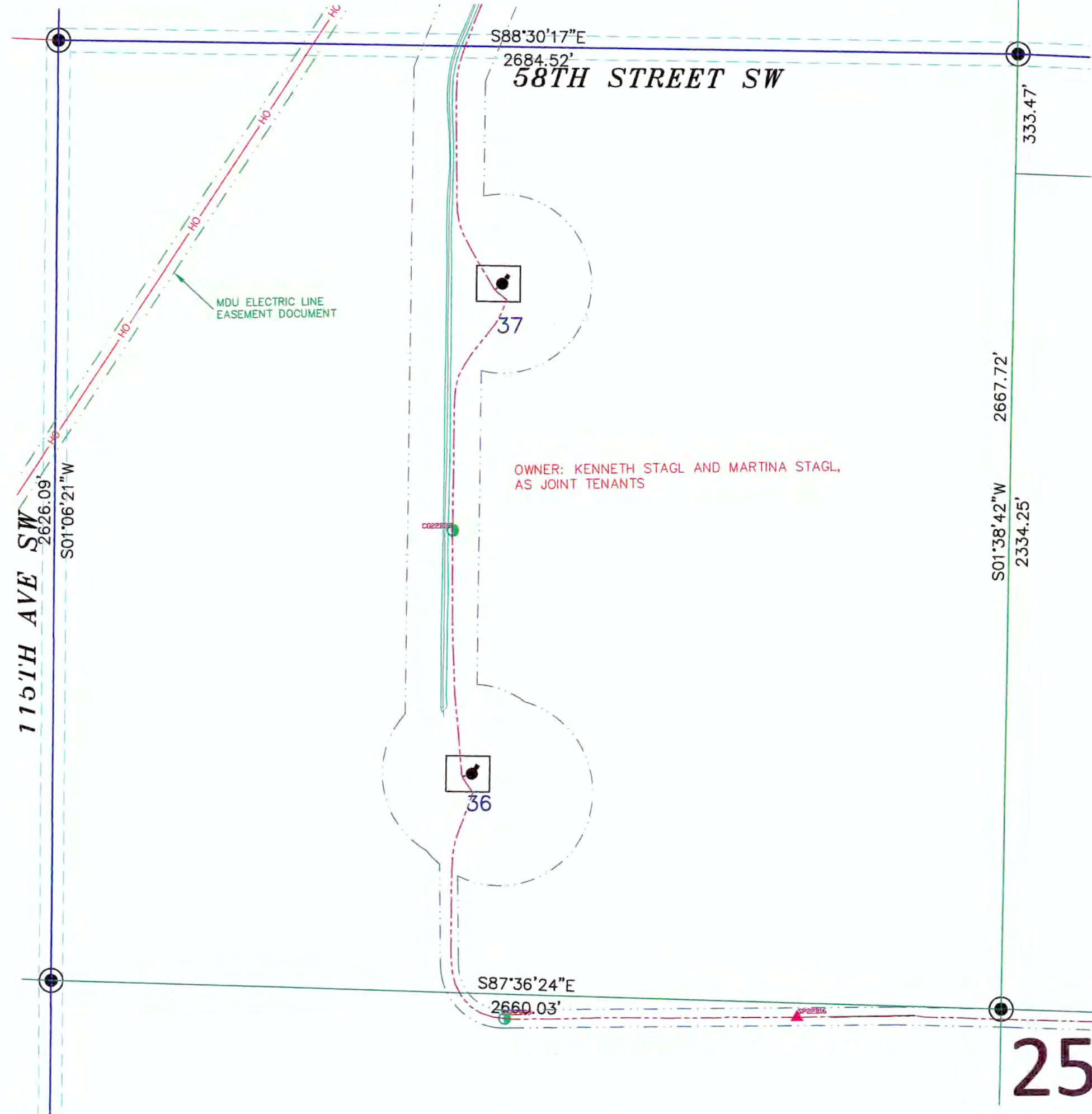

**TRACT 34: STAGL, KENNETH**  
 COMMITMENT NO: ND1694786-35

EASEMENT: MEMORANDUM OF OPTION AND EASEMENTS BY KENNETH M. STAGL AND MARTINA, HUSBAND AND WIFE, TO BRADY WIND II, LLC, A DELAWARE LIMITED LIABILITY COMPANY, DATED MARCH 1, 2016, FILED MARCH 23, 2016, RECORDED AS DOCUMENT NO. 41086. THEREAFTER, NOTICE OF EXERCISE OF OPTION DATED JULY 15, 2016, FILED AUGUST 5, 2016, RECORDED AS DOCUMENT NO. 42579.

PARCEL 1:

W $\frac{1}{2}$  AND SE $\frac{1}{4}$  OF SECTION 25, TOWNSHIP 136 NORTH, RANGE 97 WEST OF THE FIFTH PRINCIPAL MERIDIAN, HETTINGER COUNTY, NORTH DAKOTA.

PARCEL 2:

N $\frac{1}{2}$  OF SECTION 36, TOWNSHIP 136 NORTH, RANGE 97 WEST OF THE FIFTH PRINCIPAL MERIDIAN, HETTINGER COUNTY, NORTH DAKOTA.

SECTION 25 NOTES

THE LOCATION OF EACH EASEMENT, RIGHT-OF-WAY, SERVITUDE, AND OTHER MATTER AFFECTING THE SUBJECT PROPERTY AND LISTED IN THE PRO FORMA OWNER'S POLICY OF TITLE INSURANCE, DATED DECEMBER 28, 2016, (COMMITMENT NO. ND1694786-35) ISSUED BY OLD REPUBLIC NATIONAL TITLE-SK AGENCY, HAS BEEN CORRECTLY PLOTTED OR NOTED ON THE SURVEY, TOGETHER WITH APPROPRIATE RECORDING REFERENCES, TO THE EXTENT THAT SUCH MATTERS CAN BE LOCATED. THE PROPERTY SHOWN ON THE SURVEY IS THE SAME PROPERTY DESCRIBED IN THAT TITLE COMMITMENT.

THE SUBJECT PROPERTY HAS ACCESS TO AND FROM A DEDICATED AND ACCEPTED PUBLIC RIGHT OF WAY, ROAD OR HIGHWAY.

ALL UTILITY SERVICES REQUIRED FOR THE OPERATION OF THE PREMISES EITHER ENTER OR WILL ENTER THE PREMISES THROUGH ADJOINING PUBLIC STREET, OR THE SURVEY SHOWS THE POINT OF ENTRY AND LOCATION OF ANY UTILITIES THAT PASS THROUGH OR ARE LOCATED ON ADJOINING LAND.

SUBJECT PROPERTY IS LOCATED IN FLOOD ZONE D AS DEPICTED ON FLOOD INSURANCE RATE MAP COMMUNITY PANEL NO. 38041C02500 DATED MARCH 2, 2012. FLOOD HAZARDS ARE UNDETERMINED, BUT POSSIBLE.

THIS SURVEY DOES NOT CONSTITUTE A TITLE SEARCH BY SURVEYOR. ALL INFORMATION REGARDING RECORD EASEMENTS, ADJOINERS, AND OTHER DOCUMENTS THAT MIGHT AFFECT THE QUALITY OF TITLE TO TRACT SHOWN HEREON WAS GAINED FROM THE PRO FORMA OWNER'S POLICY OF TITLE INSURANCE, DATED DECEMBER 28, 2016, (COMMITMENT NO. ND1694786-35) AND PREPARED BY OLD REPUBLIC NATIONAL TITLE-SK AGENCY.

- ITEM 1 - PIPELINE EASEMENT TO MONTANA DAKOTA UTILITIES CO., FILED AS DOCUMENT NO. 83780 IN THE HETTINGER COUNTY RECORDERS OFFICE. DOES NOT AFFECT SUBJECT PROPERTY.
- ITEM 2 - PIPELINE EASEMENT TO MONTANA DAKOTA UTILITIES CO., FILED AS DOCUMENT NO. 83787 IN THE HETTINGER COUNTY RECORDERS OFFICE. DOES NOT AFFECT SUBJECT PROPERTY.
- ITEM 3 - PIPELINE EASEMENT TO MONTANA DAKOTA UTILITIES CO., FILED AS DOCUMENT NO. 83795 IN THE HETTINGER COUNTY RECORDERS OFFICE. DOES NOT AFFECT SUBJECT PROPERTY.
- ITEM 4 - RIGHT OF WAY EASEMENT TO NORTHWESTERN BELL TELEPHONE COMPANY, FILED IN BOOK 93 PAGE 256 IN THE HETTINGER COUNTY RECORDERS OFFICE. DOES NOT AFFECT SUBJECT PROPERTY.
- ITEM 5 - COUNTY ROAD EASEMENT, FILED AS DOCUMENT NO. 17155 IN THE HETTINGER COUNTY RECORDERS OFFICE. DOES NOT AFFECT SUBJECT PROPERTY.
- ITEM 6 - COUNTY ROAD EASEMENT, FILED AS DOCUMENT NO. 17156 IN THE HETTINGER COUNTY RECORDERS OFFICE. DOES NOT AFFECT SUBJECT PROPERTY.
- ITEM 7 - COUNTY ROAD EASEMENT, FILED AS DOCUMENT NO. 17161 IN THE HETTINGER COUNTY RECORDERS OFFICE. DOES NOT AFFECT SUBJECT PROPERTY.
- ITEM 8 - COUNTY ROAD EASEMENT, FILED AS DOCUMENT NO. 17162 IN THE HETTINGER COUNTY RECORDERS OFFICE. DOES NOT AFFECT SUBJECT PROPERTY.
- ITEM 9 - EASEMENT TO US WEST COMMUNICATIONS, INC., FILED AS DOCUMENT NO. 17401 IN THE HETTINGER COUNTY RECORDERS OFFICE. DOES NOT AFFECT SUBJECT PROPERTY.
- ITEM 10 - EASEMENT TO US WEST COMMUNICATIONS, INC., FILED AS DOCUMENT NO. 17485 IN THE HETTINGER COUNTY RECORDERS OFFICE. DOES NOT AFFECT SUBJECT PROPERTY.
- ITEM 11 - NOTICE OF RURAL WATER LINES AND EASEMENTS, FILED AS DOCUMENT NO. 22009 IN THE HETTINGER COUNTY RECORDERS OFFICE. DOES NOT AFFECT SUBJECT PROPERTY.
- ITEM 12 - TELEPHONE COMPANY RIGHT OF WAY EASEMENT TO CONSOLIDATED TELCOM, FILED AS DOCUMENT NO. 37680 IN THE HETTINGER COUNTY RECORDERS OFFICE. DOES NOT AFFECT SUBJECT PROPERTY.
- ITEM 14 - RIGHT OF WAY EASEMENT TO SLOPE ELECTRIC COOPERATIVE, INC., FILED AS DOCUMENT NO. 41568 IN THE HETTINGER COUNTY RECORDERS OFFICE. DOES NOT AFFECT SUBJECT PROPERTY.

LEGEND

- SECTION LINE EASEMENT
- FOUND REBAR W/ALUM CAP
- MONUMENT SET 5/8"x18" REBAR W/ALUM CAP
- FOUND STONE
- WIND TURBINE
- 16' ROAD FOR TURBINE
- 32' ROAD FOR TURBINE
- EASEMENT AS NOTED
- CONSTRUCTION/COLLECTION EASEMENT
- EXISTING ELECTRIC LINE
- UNDERGROUND COLLECTOR LINE
- J BOX, FIBER VAULT OR XGROUND BOX
- TRANSMISSION / OVERHEAD LINE
- TRANSMISSION EASEMENT
- UNDERGROUND ELECTRIC
- UNDERGROUND TELEPHONE
- UNDERGROUND GAS
- SOUTHWEST RURAL WATER
- UNDERGROUND TELEPHONE FIBER
- CABLE BORING
- CHAIN LINK FENCE
- SPLICE
- GROUND
- CULVERT
- FLOOD ZONE A
- FLOOD ZONE X

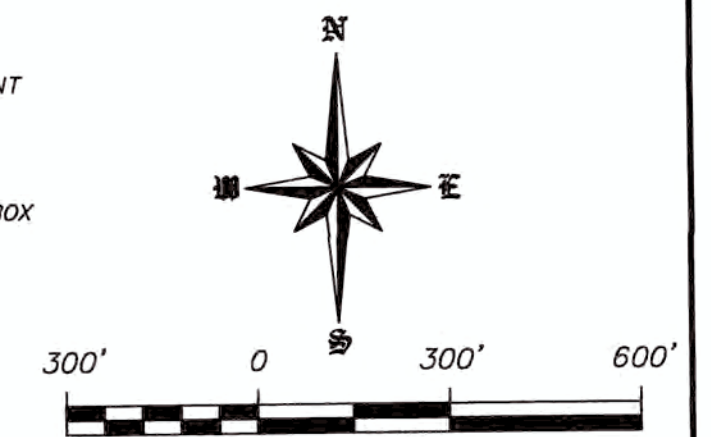

DECEMBER 28, 2016  
 DATE OF FIELD SURVEY DECEMBER 20, 2016

DATUM:  
 NORTH DAKOTA STATE PLANE  
 SOUTH ZONE (3302)  
 NAD 83 (ADJ 96)  
 INTERNATIONAL FEET  
 GRID DISTANCE  
 NAVD 88

THE SURVEY DATA IS ON FILE AT THE  
 OFFICE OF SWENSON, HAGEN & CO.

**SWENSON, HAGEN & COMPANY P.C.**



909 Basin Avenue  
 Bismarck, North Dakota 58504  
 sheng@swensonhagen.com  
 Phone (701) 223-2600  
 Fax (701) 223-2606

SURVEYORS CERTIFICATE

TO BRADY WIND II, LLC, A DELAWARE LIMITED LIABILITY COMPANY, BAL INVESTMENT & ADVISORY, INC., A DELAWARE CORPORATION, BNY PARTNERSHIP FUNDING LLC, A DELAWARE LIMITED LIABILITY COMPANY FIRST DAKOTA TITLE AND OLD REPUBLIC NATIONAL TITLE - SK AGENCY.

THIS IS TO CERTIFY THAT THIS MAP OR PLAT AND THE SURVEY ON WHICH IT IS BASED WERE MADE IN ACCORDANCE WITH THE 2011 MINIMUM STANDARD DETAIL REQUIREMENTS FOR ALTA/NSPS LAND TITLE SURVEYS, JOINTLY ESTABLISHED AND ADOPTED BY ALTA AND NSPS, AND INCLUDES ITEMS 1 AND 3 OF TABLE A THEREOF. THE FIELD WORK WAS COMPLETED ON DECEMBER 2016.

ANY ALTERATION OF THE ACCOMPANYING MAP WILL VOID THIS CERTIFICATION.

SURVEY IS VALID ONLY IF PRINT HAS ORIGINAL SEAL AND SIGNATURE OF SURVEYOR.

DECEMBER 28, 2016  
 DATE

MATTHEW M. STERN  
 REGISTERED PROFESSIONAL LAND SURVEYOR  
 NO REGISTRATION NO. 8299



Copyright © 2016 by Swenson, Hagen & Co.  
 All rights reserved. No part of this drawing may be used or reproduced in any form or by any means without the express written permission of Swenson Hagen & Co.

UTILITY NOTE

The locations of existing underground utilities are shown in an approximate way only and have not been independently verified by the owner or its representative. The contractor shall determine the exact location of all existing utilities before commencing work, and agrees to be fully responsible for any and all damages which might be occasioned by the contractor's failure to exactly locate and preserve any and all underground utilities.

THE MONUMENTS, THE LOCATION AND THE EXISTENCE OF, ARE FROM THE FIELD SURVEY COMPLETED IN 2016.  
 PROJECT ID: 2537-22

**PRIVILEGED AND CONFIDENTIAL**  
 Attorney-Client Communication/Attorney Work Product  
 Prepared at the Direction of Legal Counsel

**"ALTA/NSPS LAND TITLE SURVEY"**  
**SW1/4 SECTION 25, T. 136 N., R. 97 W.**  
**HETTINGER COUNTY, NORTH DAKOTA**

SECTION 25, T.136N., R.97W. DESCRIPTION

TRACT 34: STAGL, KENNETH  
 COMMITMENT NO: ND1694786-35

EASEMENT: MEMORANDUM OF OPTION AND EASEMENTS BY KENNETH M. STAGL AND MARTINA, HUSBAND AND WIFE, TO BRADY WIND II, LLC, A DELAWARE LIMITED LIABILITY COMPANY, DATED MARCH 1, 2016, FILED MARCH 23, 2016, RECORDED AS DOCUMENT NO. 41088. THEREAFTER, NOTICE OF EXERCISE OF OPTION DATED JULY 15, 2016, FILED AUGUST 8, 2016, RECORDED AS DOCUMENT NO. 42579.

PARCEL 1:

W $\frac{1}{2}$  AND SE $\frac{1}{4}$  OF SECTION 25, TOWNSHIP 136 NORTH, RANGE 97 WEST OF THE FIFTH PRINCIPAL MERIDIAN, HETTINGER COUNTY, NORTH DAKOTA.

PARCEL 2:

N $\frac{1}{2}$  OF SECTION 36, TOWNSHIP 136 NORTH, RANGE 97 WEST OF THE FIFTH PRINCIPAL MERIDIAN, HETTINGER COUNTY, NORTH DAKOTA.

**25**

**SECTION 25 NOTES**

THE LOCATION OF EACH EASEMENT, RIGHT-OF-WAY, SERVITUDE, AND OTHER MATTER AFFECTING THE SUBJECT PROPERTY AND LISTED IN THE PRO FORMA OWNER'S POLICY OF TITLE INSURANCE, DATED DECEMBER 28, 2016, (COMMITMENT NO. ND1694786-35) ISSUED BY OLD REPUBLIC NATIONAL TITLE-SK AGENCY, HAS BEEN CORRECTLY PLOTTED OR NOTED ON THE SURVEY, TOGETHER WITH APPROPRIATE RECORDING REFERENCES, TO THE EXTENT THAT SUCH MATTERS CAN BE LOCATED. THE PROPERTY SHOWN ON THE SURVEY IS THE SAME PROPERTY DESCRIBED IN THAT TITLE COMMITMENT.

THE SUBJECT PROPERTY HAS ACCESS TO AND FROM A DEDICATED AND ACCEPTED PUBLIC RIGHT OF WAY, ROAD OR HIGHWAY. ALL UTILITY SERVICES REQUIRED FOR THE OPERATION OF THE PREMISES EITHER ENTER OR WILL ENTER THE PREMISES THROUGH ADJOINING PUBLIC STREET, OR THE SURVEY SHOWS THE POINT OF ENTRY AND LOCATION OF ANY UTILITIES THAT PASS THROUGH OR ARE LOCATED ON ADJOINING LAND.

SUBJECT PROPERTY IS LOCATED IN FLOOD ZONE D AS DEPICTED ON FLOOD INSURANCE RATE MAP COMMUNITY PANEL NO. 38041C0250D DATED MARCH 2, 2012. FLOOD HAZARDS ARE UNDETERMINED, BUT POSSIBLE.

THIS SURVEY DOES NOT CONSTITUTE A TITLE SEARCH BY SURVEYOR. ALL INFORMATION REGARDING RECORD EASEMENTS, ADJOINERS, AND OTHER DOCUMENTS THAT MIGHT AFFECT THE QUALITY OF TITLE TO TRACT SHOWN HEREON WAS GAINED FROM THE PRO FORMA OWNER'S POLICY OF TITLE INSURANCE, DATED DECEMBER 28, 2016, (COMMITMENT NO. ND1694786-35) AND PREPARED BY OLD REPUBLIC NATIONAL TITLE-SK AGENCY.

- ITEM 1 - PIPELINE EASEMENT TO MONTANA DAKOTA UTILITIES CO., FILED AS DOCUMENT NO. 83780 IN THE HETTINGER COUNTY RECORDERS OFFICE. DOES NOT AFFECT SUBJECT PROPERTY.
- ITEM 2 - PIPELINE EASEMENT TO MONTANA DAKOTA UTILITIES CO., FILED AS DOCUMENT NO. 83787 IN THE HETTINGER COUNTY RECORDERS OFFICE. DOES NOT AFFECT SUBJECT PROPERTY.
- ITEM 3 - PIPELINE EASEMENT TO MONTANA DAKOTA UTILITIES CO., FILED AS DOCUMENT NO. 83795 IN THE HETTINGER COUNTY RECORDERS OFFICE. DOES NOT AFFECT SUBJECT PROPERTY.
- ITEM 4 - RIGHT OF WAY EASEMENT TO NORTHWESTERN BELL TELEPHONE COMPANY, FILED IN BOOK 93 PAGE 256 IN THE HETTINGER COUNTY RECORDERS OFFICE. AFFECTS SUBJECT PROPERTY AND LOCATION IS INDETERMINATE.
- ITEM 5 - COUNTY ROAD EASEMENT, FILED AS DOCUMENT NO. 17155 IN THE HETTINGER COUNTY RECORDERS OFFICE. DOES NOT AFFECT SUBJECT PROPERTY.
- ITEM 6 - COUNTY ROAD EASEMENT, FILED AS DOCUMENT NO. 17156 IN THE HETTINGER COUNTY RECORDERS OFFICE. DOES NOT AFFECT SUBJECT PROPERTY.
- ITEM 7 - COUNTY ROAD EASEMENT, FILED AS DOCUMENT NO. 17161 IN THE HETTINGER COUNTY RECORDERS OFFICE. AFFECTS SUBJECT PROPERTY AS NOTED.
- ITEM 8 - COUNTY ROAD EASEMENT, FILED AS DOCUMENT NO. 17162 IN THE HETTINGER COUNTY RECORDERS OFFICE. DOES NOT AFFECT SUBJECT PROPERTY.
- ITEM 9 - EASEMENT TO US WEST COMMUNICATIONS, INC., FILED AS DOCUMENT NO. 17401 IN THE HETTINGER COUNTY RECORDERS OFFICE. AFFECTS SUBJECT PROPERTY AND LOCATION IS INDETERMINATE.
- ITEM 10 - EASEMENT TO US WEST COMMUNICATIONS, INC., FILED AS DOCUMENT NO. 17485 IN THE HETTINGER COUNTY RECORDERS OFFICE. AFFECTS SUBJECT PROPERTY AND LOCATION IS INDETERMINATE.
- ITEM 11 - NOTICE OF RURAL WATER LINES AND EASEMENTS, FILED AS DOCUMENT NO. 22009 IN THE HETTINGER COUNTY RECORDERS OFFICE. AFFECTS SUBJECT PROPERTY AS NOTED AND IS BLANKET IN NATURE.
- ITEM 12 - TELEPHONE COMPANY RIGHT OF WAY EASEMENT TO CONSOLIDATED TELCOM, FILED AS DOCUMENT NO. 37680 IN THE HETTINGER COUNTY RECORDERS OFFICE. DOES NOT AFFECT SUBJECT PROPERTY.
- ITEM 14 - RIGHT OF WAY EASEMENT TO SLOPE ELECTRIC COOPERATIVE INC., FILED AS DOCUMENT NO. 41568 IN THE HETTINGER COUNTY RECORDERS OFFICE. AFFECTS SUBJECT PROPERTY AND LOCATION IS INDETERMINATE.

OWNER: KENNETH STAGL AND  
 MARTINA STAGL, AS JOINT TENANTS

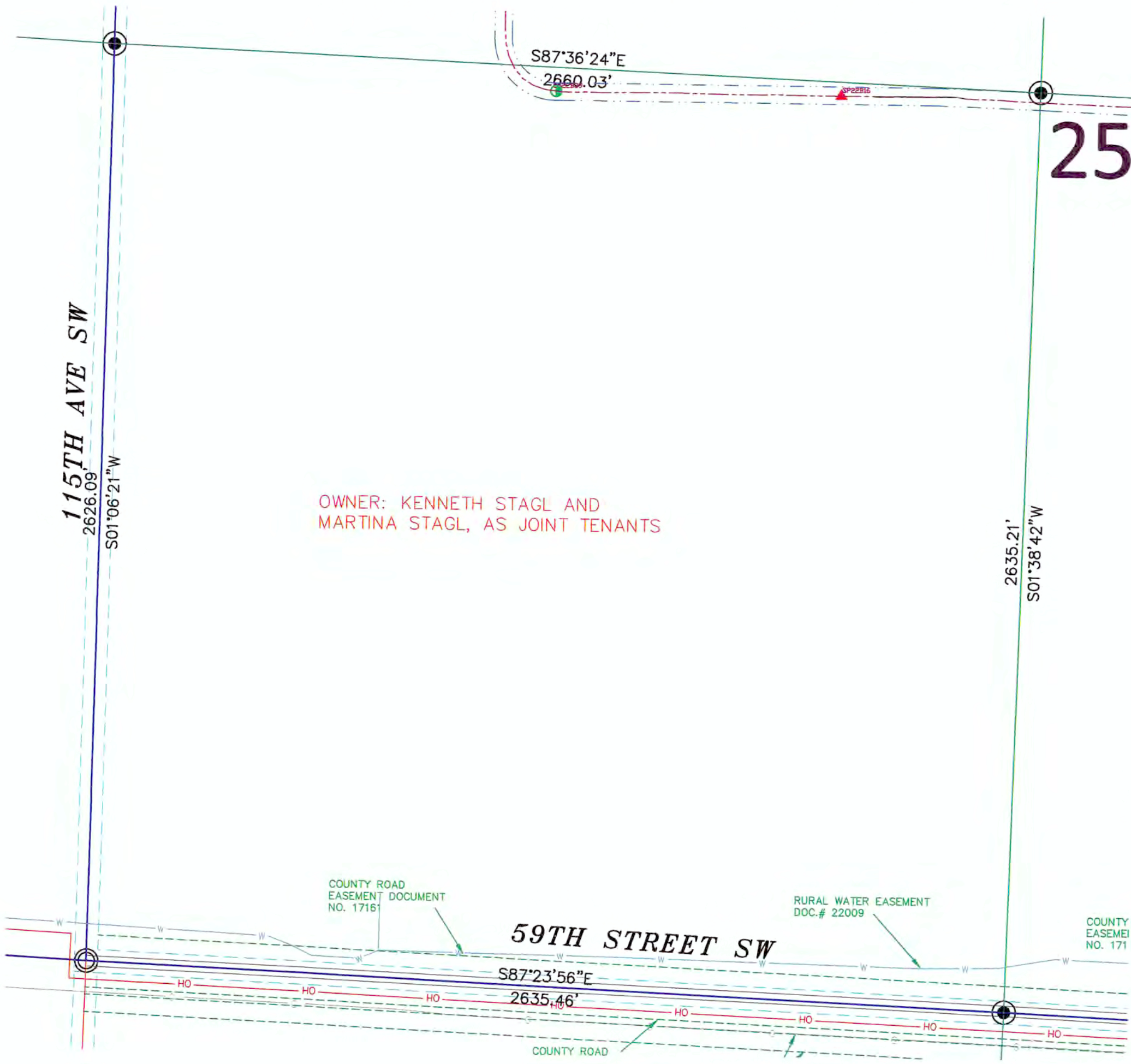

**LEGEND**

- SECTION LINE EASEMENT
- FOUND REBAR W/ALUM CAP
- MONUMENT SET 5/8" x 18" REBAR W/ALUM CAP
- FOUND STONE
- WIND TURBINE
- 16' ROAD FOR TURBINE
- 32' ROAD FOR TURBINE
- EASEMENT AS NOTED
- CONSTRUCTION/COLLECTION EASEMENT
- EXISTING ELECTRIC LINE
- UNDERGROUND COLLECTOR LINE
- J BOX, FIBER VAULT OR XGROUND BOX
- TRANSMISSION / OVERHEAD LINE
- TRANSMISSION EASEMENT
- UNDERGROUND ELECTRIC
- UNDERGROUND TELEPHONE
- UNDERGROUND GAS
- SOUTHWEST RURAL WATER
- UNDERGROUND TELEPHONE FIBER
- CABLE BORING
- CHAIN LINK FENCE
- SPLICE
- GROUND
- CULVERT
- FLOOD ZONE A
- FLOOD ZONE X



SCALE - 1"=300'  
 DECEMBER 28, 2016  
 DATE OF FIELD SURVEY DECEMBER 20, 2016

**SURVEYORS CERTIFICATE**

TO BRADY WIND II, LLC, A DELAWARE LIMITED LIABILITY COMPANY, BAL INVESTMENT & ADVISORY, INC., A DELAWARE CORPORATION, BNY PARTNERSHIP FUNDING LLC, A DELAWARE LIMITED LIABILITY COMPANY FIRST DAKOTA TITLE AND OLD REPUBLIC NATIONAL TITLE - SK AGENCY.

THIS IS TO CERTIFY THAT THIS MAP OR PLAT AND THE SURVEY ON WHICH IT IS BASED WERE MADE IN ACCORDANCE WITH THE 2011 MINIMUM STANDARD DETAIL REQUIREMENTS FOR ALTA/NSPS LAND TITLE SURVEYS, JOINTLY ESTABLISHED AND ADOPTED BY ALTA AND NSPS, AND INCLUDES ITEMS 1 AND 3 OF TABLE A THEREOF. THE FIELD WORK WAS COMPLETED ON DECEMBER 2016.

ANY ALTERATION OF THE ACCOMPANYING MAP WILL VOID THIS CERTIFICATION.

SURVEY IS VALID ONLY IF PRINT HAS ORIGINAL SEAL AND SIGNATURE OF SURVEYOR.

DECEMBER 28, 2016  
 DATE

*Matthew M. Stern*  
 MATTHEW M. STERN  
 REGISTERED PROFESSIONAL LAND SURVEYOR  
 ND REGISTRATION NO. 8299



Copyright © 2016 by Swenson, Hagen & Co.  
 All rights reserved. No part of this drawing may be used or reproduced in any form or by any means without the express written permission of Swenson Hagen & Co.

**UTILITY NOTE**

The locations of existing underground utilities are shown in an approximate way only and have not been independently verified by the owner or its representative. The contractor shall determine the exact location of all existing utilities before commencing work, and agrees to be fully responsible for any and all damages which might be occasioned by the contractor's failure to exactly locate and preserve any and all underground utilities.

THE MONUMENTS, THE LOCATION AND THE EXISTENCE OF, ARE FROM THE FIELD SURVEY COMPLETED IN 2016.  
 PROJECT ID: 2537-22

**PRIVILEGED AND CONFIDENTIAL**  
 Attorney-Client Communication/Attorney Work Product  
 Prepared at the Direction of Legal Counsel

**SWENSON, HAGEN & COMPANY P.C.**

909 Basin Avenue  
 Bismarck, North Dakota 58504  
 sheng@swensonhagen.com  
 Phone (701) 223-2600  
 Fax (701) 223-2606

Surveying  
 Hydrology  
 Land Planning  
 Civil Engineering  
 Landscape & Site Design  
 Construction Management

**"ALTA/NSPS LAND TITLE SURVEY"**  
**SE1/4 SECTION 25, T. 136 N., R. 97 W.**  
**HETTINGER COUNTY, NORTH DAKOTA**

SECTION 25, T.136N., R.97W. DESCRIPTION

**TRACT 34: STAGL, KENNETH**  
 COMMITMENT NO: ND1694786-35

EASEMENT: MEMORANDUM OF OPTION AND EASEMENTS BY KENNETH M. STAGL AND MARTINA, HUSBAND AND WIFE, TO BRADY WIND II, LLC, A DELAWARE LIMITED LIABILITY COMPANY, DATED MARCH 1, 2016, FILED MARCH 23, 2016, RECORDED AS DOCUMENT NO. 41086. THEREAFTER, NOTICE OF EXERCISE OF OPTION DATED JULY 15, 2016, FILED AUGUST 8, 2016, RECORDED AS DOCUMENT NO. 42579.

PARCEL 1:

W $\frac{1}{2}$  AND SE $\frac{1}{4}$  OF SECTION 25, TOWNSHIP 136 NORTH, RANGE 97 WEST OF THE FIFTH PRINCIPAL MERIDIAN, HETTINGER COUNTY, NORTH DAKOTA.

PARCEL 2:

N $\frac{1}{2}$  OF SECTION 36, TOWNSHIP 136 NORTH, RANGE 97 WEST OF THE FIFTH PRINCIPAL MERIDIAN, HETTINGER COUNTY, NORTH DAKOTA.

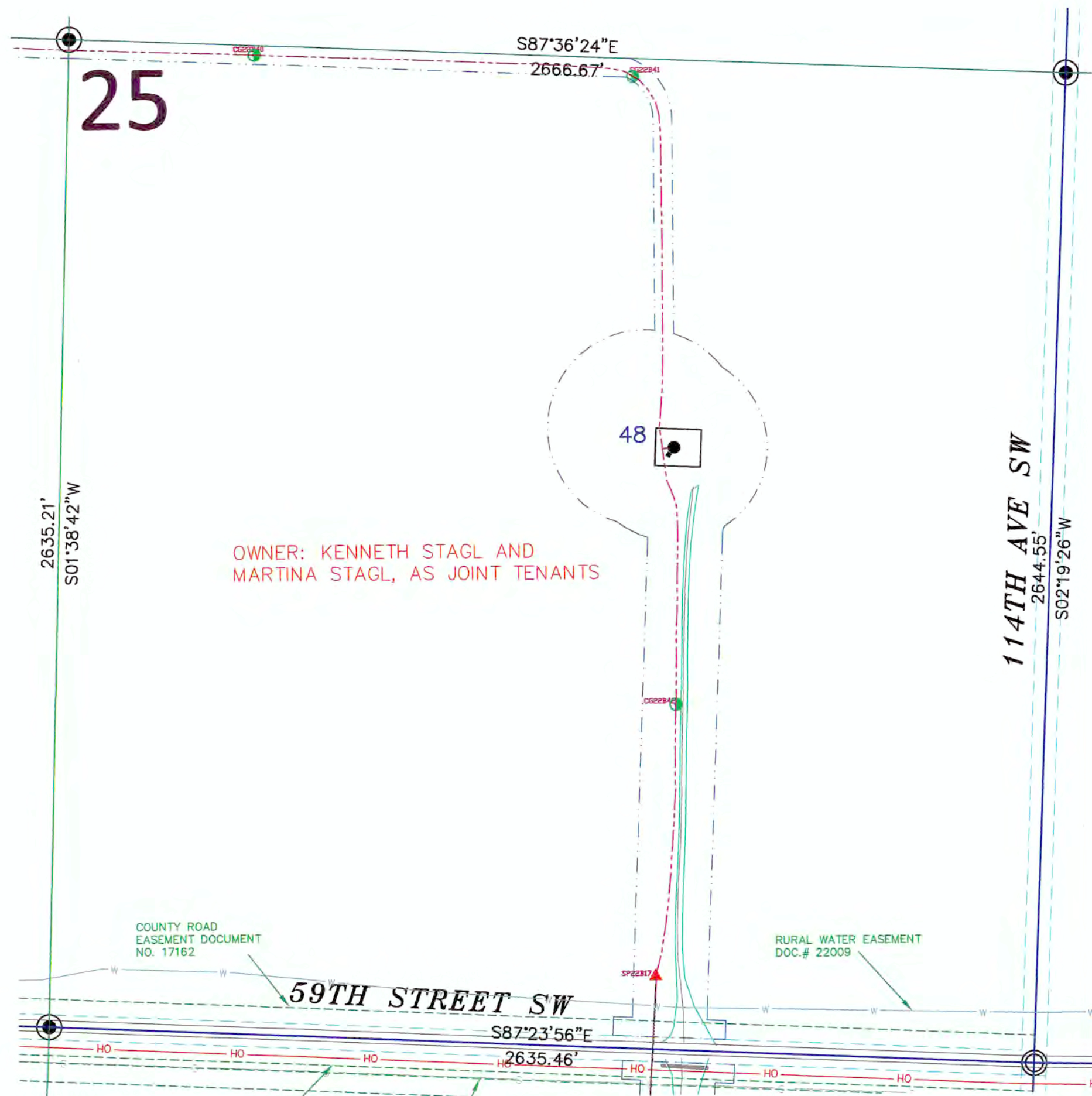

OWNER: KENNETH STAGL AND  
 MARTINA STAGL, AS JOINT TENANTS

**SECTION 25 NOTES**

THE LOCATION OF EACH EASEMENT, RIGHT-OF-WAY, SERVITUDE, AND OTHER MATTER AFFECTING THE SUBJECT PROPERTY AND LISTED IN THE PRO FORMA OWNER'S POLICY OF TITLE INSURANCE, DATED DECEMBER 28, 2016, (COMMITMENT NO. ND1694786-35) ISSUED BY OLD REPUBLIC NATIONAL TITLE-SK AGENCY, HAS BEEN CORRECTLY PLOTTED OR NOTED ON THE SURVEY, TOGETHER WITH APPROPRIATE RECORDING REFERENCES, TO THE EXTENT THAT SUCH MATTERS CAN BE LOCATED. THE PROPERTY SHOWN ON THE SURVEY IS THE SAME PROPERTY DESCRIBED IN THAT TITLE COMMITMENT.

THE SUBJECT PROPERTY HAS ACCESS TO AND FROM A DEDICATED AND ACCEPTED PUBLIC RIGHT OF WAY, ROAD OR HIGHWAY.

ALL UTILITY SERVICES REQUIRED FOR THE OPERATION OF THE PREMISES EITHER ENTER OR WILL ENTER THE PREMISES THROUGH ADJOINING PUBLIC STREET, OR THE SURVEY SHOWS THE POINT OF ENTRY AND LOCATION OF ANY UTILITIES THAT PASS THROUGH OR ARE LOCATED ON ADJOINING LAND.

SUBJECT PROPERTY IS LOCATED IN FLOOD ZONE D AS DEPICTED ON FLOOD INSURANCE RATE MAP COMMUNITY PANEL NO. 38041C02500 DATED MARCH 2, 2012. FLOOD HAZARDS ARE UNDETERMINED, BUT POSSIBLE.

THIS SURVEY DOES NOT CONSTITUTE A TITLE SEARCH BY SURVEYOR. ALL INFORMATION REGARDING RECORD EASEMENTS, ADJOINERS, AND OTHER DOCUMENTS THAT MIGHT AFFECT THE QUALITY OF TITLE TO TRACT SHOWN HEREON WAS GAINED FROM THE PRO FORMA OWNER'S POLICY OF TITLE INSURANCE, DATED DECEMBER 28, 2016, (COMMITMENT NO. ND1694786-35) AND PREPARED BY OLD REPUBLIC NATIONAL TITLE-SK AGENCY.

ITEM 1 - PIPELINE EASEMENT TO MONTANA DAKOTA UTILITIES CO., FILED AS DOCUMENT NO. 83780 IN THE HETTINGER COUNTY RECORDERS OFFICE. DOES NOT AFFECT SUBJECT PROPERTY.

ITEM 2 - PIPELINE EASEMENT TO MONTANA DAKOTA UTILITIES CO., FILED AS DOCUMENT NO. 83787 IN THE HETTINGER COUNTY RECORDERS OFFICE. DOES NOT AFFECT SUBJECT PROPERTY.

ITEM 3 - PIPELINE EASEMENT TO MONTANA DAKOTA UTILITIES CO., FILED AS DOCUMENT NO. 83795 IN THE HETTINGER COUNTY RECORDERS OFFICE. DOES NOT AFFECT SUBJECT PROPERTY.

ITEM 4 - RIGHT OF WAY EASEMENT TO NORTHWESTERN BELL TELEPHONE COMPANY, FILED IN BOOK 93 PAGE 256 IN THE HETTINGER COUNTY RECORDERS OFFICE. AFFECTS SUBJECT PROPERTY AND LOCATION IS INDETERMINATE.

ITEM 5 - COUNTY ROAD EASEMENT, FILED AS DOCUMENT NO. 17155 IN THE HETTINGER COUNTY RECORDERS OFFICE. DOES NOT AFFECT SUBJECT PROPERTY.

ITEM 6 - COUNTY ROAD EASEMENT, FILED AS DOCUMENT NO. 17156 IN THE HETTINGER COUNTY RECORDERS OFFICE. DOES NOT AFFECT SUBJECT PROPERTY.

ITEM 7 - COUNTY ROAD EASEMENT, FILED AS DOCUMENT NO. 17161 IN THE HETTINGER COUNTY RECORDERS OFFICE. DOES NOT AFFECT SUBJECT PROPERTY.

ITEM 8 - COUNTY ROAD EASEMENT, FILED AS DOCUMENT NO. 17162 IN THE HETTINGER COUNTY RECORDERS OFFICE. AFFECTS SUBJECT PROPERTY AS NOTED.

ITEM 9 - EASEMENT TO US WEST COMMUNICATIONS, INC., FILED AS DOCUMENT NO. 17401 IN THE HETTINGER COUNTY RECORDERS OFFICE. AFFECTS SUBJECT PROPERTY AND LOCATION IS INDETERMINATE.

ITEM 10 - EASEMENT TO US WEST COMMUNICATIONS, INC., FILED AS DOCUMENT NO. 17485 IN THE HETTINGER COUNTY RECORDERS OFFICE. AFFECTS SUBJECT PROPERTY AND LOCATION IS INDETERMINATE.

ITEM 11 - NOTICE OF RURAL WATER LINES AND EASEMENTS, FILED AS DOCUMENT NO. 22009 IN THE HETTINGER COUNTY RECORDERS OFFICE. AFFECTS SUBJECT PROPERTY AS NOTED AND IS BLANKET IN NATURE.

ITEM 12 - TELEPHONE COMPANY RIGHT OF WAY EASEMENT TO CONSOLIDATED TELCOM, FILED AS DOCUMENT NO. 37680 IN THE HETTINGER COUNTY RECORDERS OFFICE. DOES NOT AFFECT SUBJECT PROPERTY.

ITEM 14 - RIGHT OF WAY EASEMENT TO SLOPE ELECTRIC COOPERATIVE INC., FILED AS DOCUMENT NO. 41568 IN THE HETTINGER COUNTY RECORDERS OFFICE. AFFECTS SUBJECT PROPERTY AND LOCATION IS INDETERMINATE.

**LEGEND**

- SECTION LINE EASEMENT
- FOUND REBAR W/ALUM CAP
- MONUMENT SET 5/8"x18" REBAR W/ALUM CAP
- FOUND STONE
- WIND TURBINE
- 16' ROAD FOR TURBINE
- 32' ROAD FOR TURBINE
- EASEMENT AS NOTED
- CONSTRUCTION/COLLECTION EASEMENT
- EXISTING ELECTRIC LINE
- UNDERGROUND COLLECTOR LINE
- J BOX, FIBER VAULT OR XGROUND BOX
- TRANSMISSION / OVERHEAD LINE
- TRANSMISSION EASEMENT
- UNDERGROUND ELECTRIC
- UNDERGROUND TELEPHONE
- UNDERGROUND GAS
- SOUTHWEST RURAL WATER
- UNDERGROUND TELEPHONE FIBER
- CABLE BORING
- CHAIN LINK FENCE
- SPLICE
- GROUND
- CULVERT
- FLOOD ZONE A
- FLOOD ZONE X

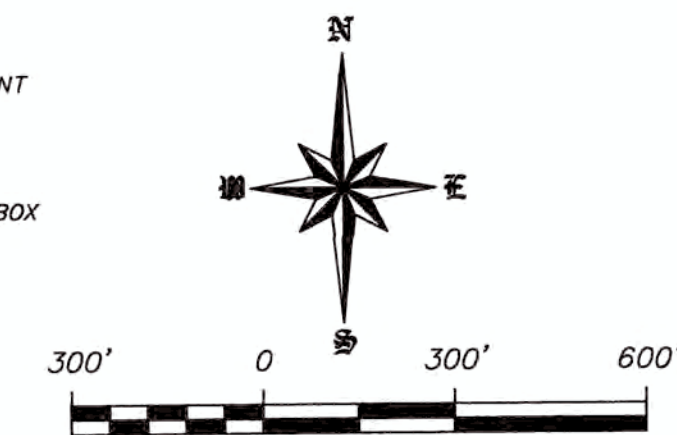

DECEMBER 28, 2016  
 DATE OF FIELD SURVEY DECEMBER 20, 2016

DATUM:  
 NORTH DAKOTA STATE PLANE  
 SOUTH ZONE (3302)  
 NAD 83 (ADJ 96)  
 INTERNATIONAL FEET  
 GRID DISTANCE  
 NAVD 88

THE SURVEY DATA IS ON FILE AT THE  
 OFFICE OF SWENSON, HAGEN & CO.

**SWENSON, HAGEN & COMPANY P.C.**



909 Basin Avenue  
 Bismarck, North Dakota 58504  
 sheng@swensonhagen.com  
 Phone (701) 223-2600  
 Fax (701) 223-2606

**SURVEYORS CERTIFICATE**  
 TO BRADY WIND II, LLC, A DELAWARE LIMITED LIABILITY COMPANY, BAL INVESTMENT & ADVISORY, INC., A DELAWARE CORPORATION, BNY PARTNERSHIP FUNDING LLC, A DELAWARE LIMITED LIABILITY COMPANY FIRST DAKOTA TITLE AND OLD REPUBLIC NATIONAL TITLE - SK AGENCY.

THIS IS TO CERTIFY THAT THIS MAP OR PLAT AND THE SURVEY ON WHICH IT IS BASED WERE MADE IN ACCORDANCE WITH THE 2011 MINIMUM STANDARD DETAIL REQUIREMENTS FOR ALTA/NSPS LAND TITLE SURVEYS, JOINTLY ESTABLISHED AND ADOPTED BY ALTA AND NSPS, AND INCLUDES ITEMS 1 AND 3 OF TABLE A THEREOF. THE FIELD WORK WAS COMPLETED ON DECEMBER 2016.

ANY ALTERATION OF THE ACCOMPANYING MAP WILL VOID THIS CERTIFICATION.  
 SURVEY IS VALID ONLY IF PRINT HAS ORIGINAL SEAL AND SIGNATURE OF SURVEYOR.

DECEMBER 28, 2016  
 DATE

MATTHEW M. STERN  
 REGISTERED PROFESSIONAL LAND SURVEYOR  
 ND REGISTRATION NO. 8299

THE MONUMENTS, THE LOCATION AND THE EXISTENCE OF, ARE FROM THE FIELD SURVEY COMPLETED IN 2016.

PROJECT ID: 2537-22

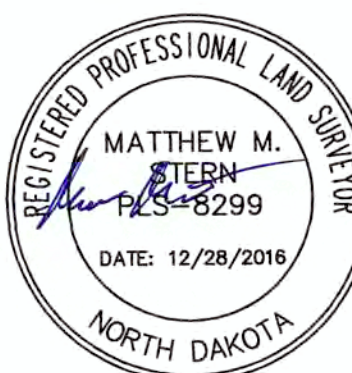

Copyright © 2016 by Swenson, Hagen & Co.

All rights reserved. No part of this drawing may be used or reproduced in any form or by any means without the express written permission of Swenson Hagen & Co.

**UTILITY NOTE**

The locations of existing underground utilities are shown in an approximate way only and have not been independently verified by the owner or its representative. The contractor shall determine the exact location of all existing utilities before commencing work, and agrees to be fully responsible for any and all damages which might be occasioned by the contractor's failure to exactly locate and preserve any and all underground utilities.

**PRIVILEGED AND CONFIDENTIAL**  
 Attorney-Client Communication/Attorney Work Product  
 Prepared at the Direction of Legal Counsel

**"ALTA/NSPS LAND TITLE SURVEY"**  
**NE1/4 SECTION 36, T. 136 N., R. 97 W.**  
**HETTINGER COUNTY, NORTH DAKOTA**

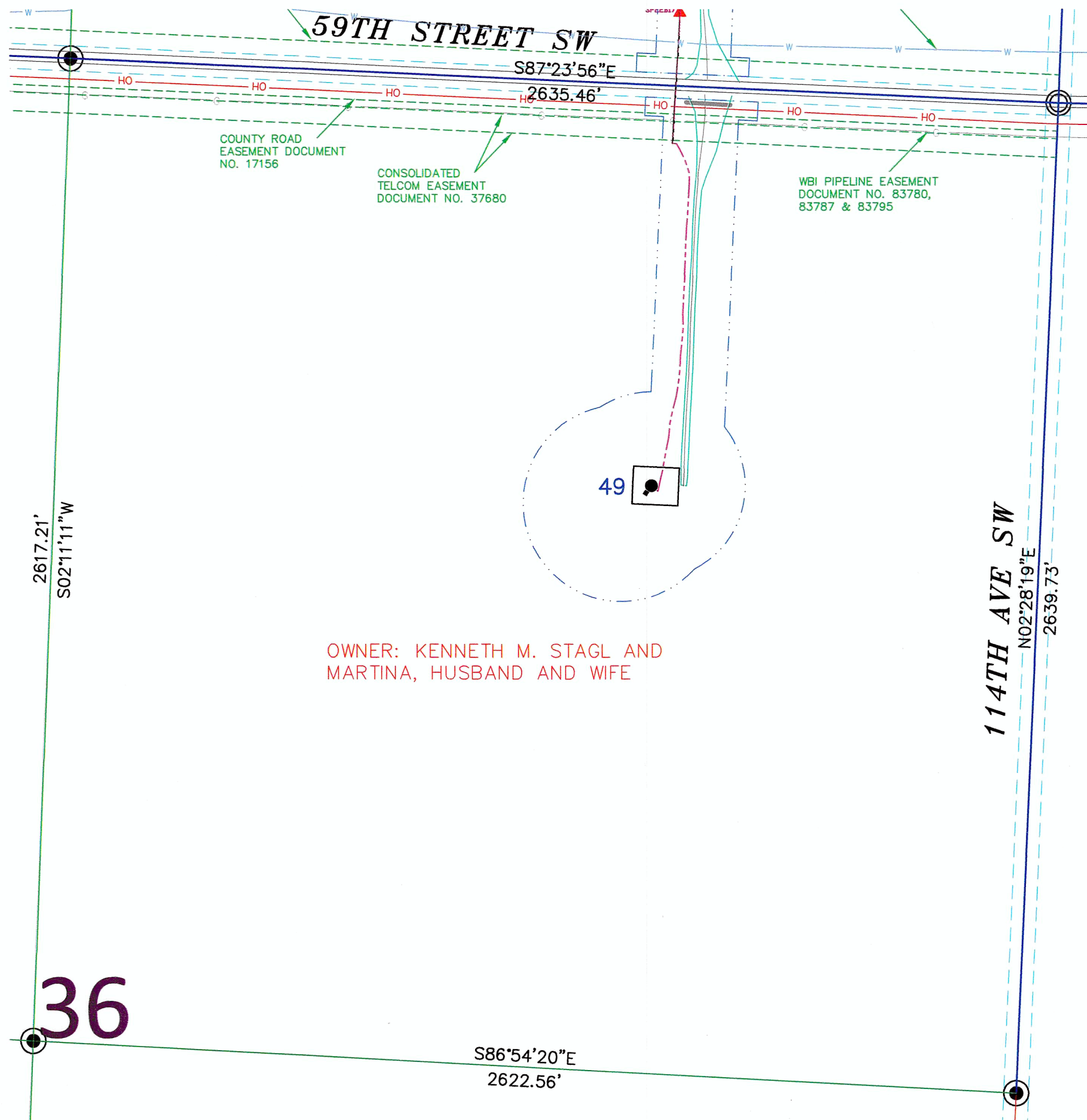

SECTION 36, T.136N., R.97W. DESCRIPTION

**TRACT 34: STAGL, KENNETH**  
 COMMITMENT NO: ND1694786-35

EASEMENT: MEMORANDUM OF OPTION AND EASEMENTS BY KENNETH M. STAGL AND MARTINA, HUSBAND AND WIFE, TO BRADY WIND II, LLC, A DELAWARE LIMITED LIABILITY COMPANY, DATED MARCH 1, 2016, FILED MARCH 23, 2016, RECORDED AS DOCUMENT NO. 41086. THEREAFTER, NOTICE OF EXERCISE OF OPTION DATED JULY 15, 2016, FILED AUGUST 8, 2016, RECORDED AS DOCUMENT NO. 42579.

PARCEL 1:

W½ AND SE¼ OF SECTION 25, TOWNSHIP 136 NORTH, RANGE 97 WEST OF THE FIFTH PRINCIPAL MERIDIAN, HETTINGER COUNTY, NORTH DAKOTA.

PARCEL 2:

N½ OF SECTION 36, TOWNSHIP 136 NORTH, RANGE 97 WEST OF THE FIFTH PRINCIPAL MERIDIAN, HETTINGER COUNTY, NORTH DAKOTA.

SECTION 36 NOTES

THE LOCATION OF EACH EASEMENT, RIGHT-OF-WAY, SERVITUDE, AND OTHER MATTER AFFECTING THE SUBJECT PROPERTY AND LISTED IN THE PRO FORMA OWNER'S POLICY OF TITLE INSURANCE, DATED DECEMBER 28, 2016, (COMMITMENT NO. ND1694786-35) ISSUED BY OLD REPUBLIC NATIONAL TITLE-SK AGENCY, HAS BEEN CORRECTLY PLOTTED OR NOTED ON THE SURVEY, TOGETHER WITH APPROPRIATE RECORDING REFERENCES, TO THE EXTENT THAT SUCH MATTERS CAN BE LOCATED. THE PROPERTY SHOWN ON THE SURVEY IS THE SAME PROPERTY DESCRIBED IN THAT TITLE COMMITMENT.

THE SUBJECT PROPERTY HAS ACCESS TO AND FROM A DEDICATED AND ACCEPTED PUBLIC RIGHT OF WAY, ROAD OR HIGHWAY. ALL UTILITY SERVICES REQUIRED FOR THE OPERATION OF THE PREMISES EITHER ENTER OR WILL ENTER THE PREMISES THROUGH ADJOINING PUBLIC STREET, OR THE SURVEY SHOWS THE POINT OF ENTRY AND LOCATION OF ANY UTILITIES THAT PASS THROUGH OR ARE LOCATED ON ADJOINING LAND.

SUBJECT PROPERTY IS LOCATED IN FLOOD ZONE D AS DEPICTED ON FLOOD INSURANCE RATE MAP COMMUNITY PANEL NO. 38041C0250D DATED MARCH 2, 2012. FLOOD HAZARDS ARE UNDETERMINED, BUT POSSIBLE.

THIS SURVEY DOES NOT CONSTITUTE A TITLE SEARCH BY SURVEYOR. ALL INFORMATION REGARDING RECORD EASEMENTS, ADJOINERS, AND OTHER DOCUMENTS THAT MIGHT AFFECT THE QUALITY OF TITLE TO TRACT SHOWN HEREON WAS GAINED FROM THE PRO FORMA OWNER'S POLICY OF TITLE INSURANCE, DATED DECEMBER 28, 2016, (COMMITMENT NO. ND1694786-35) AND PREPARED BY OLD REPUBLIC NATIONAL TITLE-SK AGENCY. RECORDERS OFFICE. AFFECTS SUBJECT PROPERTY AS NOTED. BLANKET IN NATURE.

- ITEM 1 - PIPELINE EASEMENT TO MONTANA DAKOTA UTILITIES CO., FILED AS DOCUMENT NO. 83780 IN THE HETTINGER COUNTY RECORDERS OFFICE. AFFECTS SUBJECT PROPERTY AS NOTED. BLANKET IN NATURE.
- ITEM 2 - PIPELINE EASEMENT TO MONTANA DAKOTA UTILITIES CO., FILED AS DOCUMENT NO. 83787 IN THE HETTINGER COUNTY RECORDERS OFFICE. AFFECTS SUBJECT PROPERTY AS NOTED. BLANKET IN NATURE.
- ITEM 3 - PIPELINE EASEMENT TO MONTANA DAKOTA UTILITIES CO., FILED AS DOCUMENT NO. 83795 IN THE HETTINGER COUNTY RECORDERS OFFICE. AFFECTS SUBJECT PROPERTY AS NOTED. BLANKET IN NATURE.
- ITEM 4 - RIGHT OF WAY EASEMENT TO NORTHWESTERN BELL TELEPHONE COMPANY, FILED IN BOOK 93 PAGE 256 IN THE HETTINGER COUNTY RECORDERS OFFICE. DOES NOT AFFECT SUBJECT PROPERTY.
- ITEM 5 - COUNTY ROAD EASEMENT, FILED AS DOCUMENT NO. 17155 IN THE HETTINGER COUNTY RECORDERS OFFICE. DOES NOT AFFECT SUBJECT PROPERTY.
- ITEM 6 - COUNTY ROAD EASEMENT, FILED AS DOCUMENT NO. 17156 IN THE HETTINGER COUNTY RECORDERS OFFICE. AFFECTS SUBJECT PROPERTY AS NOTED.
- ITEM 7 - COUNTY ROAD EASEMENT, FILED AS DOCUMENT NO. 17161 IN THE HETTINGER COUNTY RECORDERS OFFICE. DOES NOT AFFECT SUBJECT PROPERTY.
- ITEM 8 - COUNTY ROAD EASEMENT, FILED AS DOCUMENT NO. 17162 IN THE HETTINGER COUNTY RECORDERS OFFICE. DOES NOT AFFECT SUBJECT PROPERTY.
- ITEM 9 - EASEMENT TO US WEST COMMUNICATIONS, INC., FILED AS DOCUMENT NO. 17401 IN THE HETTINGER COUNTY RECORDERS OFFICE. DOES NOT AFFECT SUBJECT PROPERTY.
- ITEM 10 - EASEMENT TO US WEST COMMUNICATIONS, INC., FILED AS DOCUMENT NO. 17485 IN THE HETTINGER COUNTY RECORDERS OFFICE. DOES NOT AFFECT SUBJECT PROPERTY.
- ITEM 11 - NOTICE OF RURAL WATER LINES AND EASEMENTS, FILED AS DOCUMENT NO. 22009 IN THE HETTINGER COUNTY RECORDERS OFFICE. DOES NOT AFFECT SUBJECT PROPERTY.
- ITEM 12 - TELEPHONE COMPANY RIGHT OF WAY EASEMENT TO CONSOLIDATED TELCOM, FILED AS DOCUMENT NO. 37680 IN THE HETTINGER COUNTY RECORDERS OFFICE. AFFECTS SUBJECT PROPERTY AS NOTED.
- ITEM 14 - RIGHT OF WAY EASEMENT TO SLOPE ELECTRIC COOPERATIVE INC., FILED AS DOCUMENT NO. 41568 IN THE HETTINGER COUNTY RECORDERS OFFICE. AFFECTS SUBJECT PROPERTY AND LOCATION IS INDETERMINATE.

LEGEND

	SECTION LINE EASEMENT
	FOUND REBAR W/ALUM CAP
	MONUMENT SET 5/8"x18" REBAR W/ALUM CAP
	FOUND STONE
	WIND TURBINE
	16' ROAD FOR TURBINE
	32' ROAD FOR TURBINE
	EASEMENT AS NOTED
	CONSTRUCTION/COLLECTION EASEMENT
	EXISTING ELECTRIC LINE
	UNDERGROUND COLLECTOR LINE
	J BOX, FIBER VAULT OR XGROUND BOX
	TRANSMISSION / OVERHEAD LINE
	TRANSMISSION EASEMENT
	UNDERGROUND ELECTRIC
	UNDERGROUND TELEPHONE
	UNDERGROUND GAS
	SOUTHWEST RURAL WATER
	FIBER
	UNDERGROUND TELEPHONE FIBER
	CABLE BORING
	CHAIN LINK FENCE
	SPLICE
	GROUND
	CULVERT
	FLOOD ZONE A
	FLOOD ZONE X

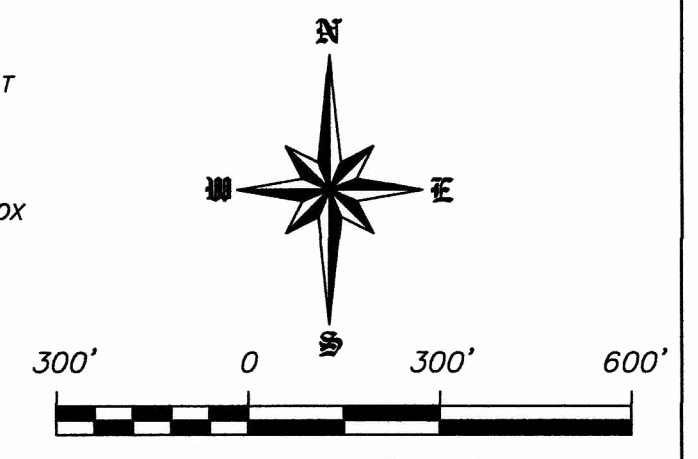

DECEMBER 28, 2016  
 DATE OF FIELD SURVEY DECEMBER 20, 2016

DATUM:  
 NORTH DAKOTA STATE PLANE  
 SOUTH ZONE (3302)  
 NAD 83 (ADJ 96)  
 INTERNATIONAL FEET  
 GRID DISTANCE  
 NAVD 88

THE SURVEY DATA IS ON FILE AT THE OFFICE OF SWENSON, HAGEN & CO.

**SWENSON, HAGEN & COMPANY P.C.**

909 Basin Avenue  
 Bismarck, North Dakota 58504  
 sheng@swensonhagen.com  
 Phone (701) 223-2600  
 Fax (701) 223-2606

Surveying  
 Hydrology  
 Land Planning  
 Civil Engineering  
 Landscape & Site Design  
 Construction Management

SURVEYORS CERTIFICATE

TO BRADY WIND II, LLC, A DELAWARE LIMITED LIABILITY COMPANY, BAL INVESTMENT & ADVISORY, INC., A DELAWARE CORPORATION, BNY PARTNERSHIP FUNDING LLC, A DELAWARE LIMITED LIABILITY COMPANY, FIRST DAKOTA TITLE AND OLD REPUBLIC NATIONAL TITLE - SK AGENCY.

THIS IS TO CERTIFY THAT THIS MAP OR PLAT AND THE SURVEY ON WHICH IT IS BASED WERE MADE IN ACCORDANCE WITH THE 2011 MINIMUM STANDARD DETAIL REQUIREMENTS FOR ALTA/NSPS LAND TITLE SURVEYS, JOINTLY ESTABLISHED AND ADOPTED BY ALTA AND NSPS, AND INCLUDES ITEMS 1 AND 3 OF TABLE A THEREOF. THE FIELD WORK WAS COMPLETED ON DECEMBER 2016.

ANY ALTERATION OF THE ACCOMPANYING MAP WILL VOID THIS CERTIFICATION.

SURVEY IS VALID ONLY IF PRINT HAS ORIGINAL SEAL AND SIGNATURE OF SURVEYOR.

DECEMBER 28, 2016  
 DATE

MATTHEW M. STERN  
 REGISTERED PROFESSIONAL LAND SURVEYOR  
 ND REGISTRATION NO. 8299



THE MONUMENTS, THE LOCATION AND THE EXISTENCE OF, ARE FROM THE FIELD SURVEY COMPLETED IN 2016.

PROJECT ID: 2537-22

**PRIVILEGED AND CONFIDENTIAL**  
 Attorney-Client Communication/Attorney Work Product  
 Prepared at the Direction of Legal Counsel

Copyright © 2016 by Swenson, Hagen & Co.  
 All rights reserved. No part of this drawing may be used or reproduced in any form or by any means without the express written permission of Swenson Hagen & Co.

UTILITY NOTE

The locations of existing underground utilities are shown in an approximate way only and have not been independently verified by the owner or its representative. The contractor shall determine the exact location of all existing utilities before commencing work, and agrees to be fully responsible for any and all damages which might be occasioned by the contractor's failure to exactly locate and preserve any and all underground utilities.

**"ALTA/NSPS LAND TITLE SURVEY"**  
**SE1/4 SECTION 1, T. 136 N., R. 97 W.**  
**HETTINGER COUNTY, NORTH DAKOTA**

SECTION 1, T.136N., R.97W. DESCRIPTION

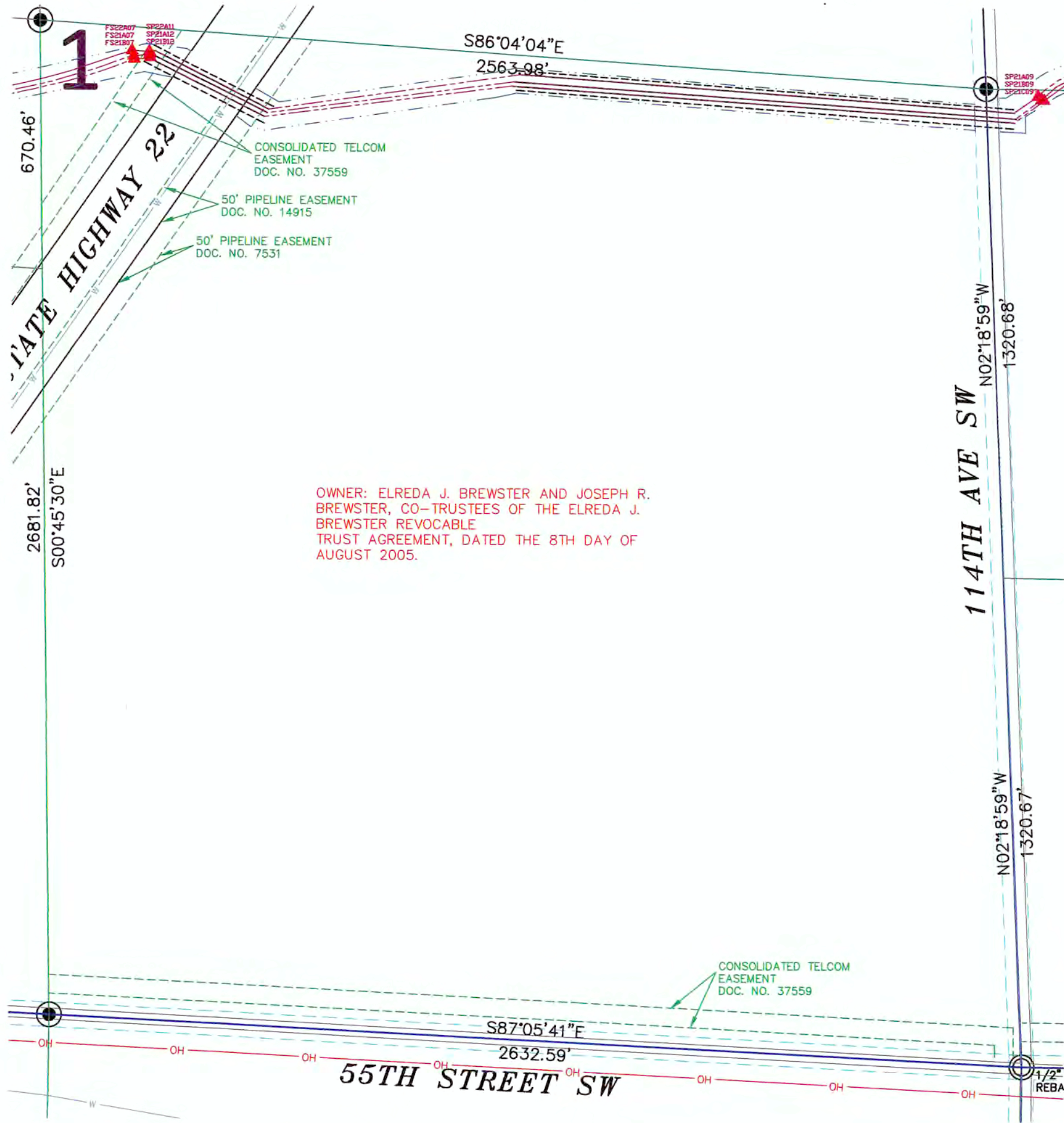

OWNER: ELREDA J. BREWSTER AND JOSEPH R. BREWSTER, CO-TRUSTEES OF THE ELREDA J. BREWSTER REVOCABLE TRUST AGREEMENT, DATED THE 8TH DAY OF AUGUST 2005.

**TRACT 2: BREWSTER**  
 COMMITMENT NO: ND1694786-42

EASEMENT: MEMORANDUM OF OPTION AND EASEMENTS BY ELREDA J. BREWSTER AND JOSEPH R. BREWSTER, CO-TRUSTEES OF THE ELREDA J. BREWSTER REVOCABLE TRUST AGREEMENT, DATED THE 8TH DAY OF AUGUST, 2005, TO BRADY WIND, LLC, A DELAWARE LIMITED LIABILITY COMPANY, DATED AUGUST 26, 2015, FILED SEPTEMBER 23, 2015, RECORDED AS DOCUMENT NO. 40654; THEREAFTER, ASSIGNMENT OF EASEMENT AGREEMENT BY AND BETWEEN BRADY WIND, LLC, A DELAWARE LIMITED LIABILITY COMPANY, AND BRADY WIND II, LLC, A DELAWARE LIMITED LIABILITY COMPANY, DATED MAY 20, 2016, FILED MAY 24, 2016, RECORDED AS DOCUMENT NO. 41596. THEREAFTER, NOTICE OF EXERCISE OF OPTION DATED JULY 15, 2016, FILED AUGUST 8, 2016, RECORDED AS DOCUMENT NO. 42585.

SE1/4 OF SECTION 1, TOWNSHIP 136 NORTH, RANGE 97 WEST OF THE FIFTH PRINCIPAL MERIDIAN, HETTINGER COUNTY, NORTH DAKOTA.

**SECTION 1 NOTES**

THE LOCATION OF EACH EASEMENT, RIGHT-OF-WAY, SERVITUDE, AND OTHER MATTER AFFECTING THE SUBJECT PROPERTY AND LISTED IN THE PRO FORMA OWNER'S POLICY OF TITLE INSURANCE, DATED DECEMBER 28, 2016, (COMMITMENT NO. ND1694786-42) ISSUED BY OLD REPUBLIC NATIONAL TITLE-SK AGENCY, HAS BEEN CORRECTLY PLOTTED OR NOTED ON THE SURVEY, TOGETHER WITH APPROPRIATE RECORDING REFERENCES, TO THE EXTENT THAT SUCH MATTERS CAN BE LOCATED. THE PROPERTY SHOWN ON THE SURVEY IS THE SAME PROPERTY DESCRIBED IN THAT TITLE COMMITMENT.

THE SUBJECT PROPERTY HAS ACCESS TO AND FROM A DEDICATED AND ACCEPTED PUBLIC RIGHT OF WAY, ROAD OR HIGHWAY. ALL UTILITY SERVICES REQUIRED FOR THE OPERATION OF THE PREMISES EITHER ENTER OR WILL ENTER THE PREMISES THROUGH ADJOINING PUBLIC STREET, OR THE SURVEY SHOWS THE POINT OF ENTRY AND LOCATION OF ANY UTILITIES THAT PASS THROUGH OR ARE LOCATED ON ADJOINING LAND.

SUBJECT PROPERTY IS LOCATED IN FLOOD ZONE D AS DEPICTED ON FLOOD INSURANCE RATE MAP COMMUNITY PANEL NO. 38041C02500 DATED MARCH 2, 2012. FLOOD HAZARDS ARE UNDETERMINED, BUT POSSIBLE.

THIS SURVEY DOES NOT CONSTITUTE A TITLE SEARCH BY SURVEYOR. ALL INFORMATION REGARDING RECORD EASEMENTS, ADJOINERS, AND OTHER DOCUMENTS THAT MIGHT AFFECT THE QUALITY OF TITLE TO TRACT SHOWN HEREON WAS GAINED FROM THE PRO FORMA OWNER'S POLICY OF TITLE INSURANCE, DATED DECEMBER 28, 2016, (COMMITMENT NO. ND1694786-42) AND PREPARED BY OLD REPUBLIC NATIONAL TITLE-SK AGENCY.

ITEM 1 - EASEMENT TO NORTHWESTERN BELL TELEPHONE COMPANY, FILED AS DOCUMENT NO. 96445 IN THE HETTINGER COUNTY RECORDERS OFFICE. AFFECTS SUBJECT PROPERTY AND LOCATION IS INDETERMINATE.

ITEM 2 - PIPELINE EASEMENT TO NORTH DAKOTA STATE WATER COMMISSION, FILED AS DOCUMENT NO. 7531 IN THE HETTINGER COUNTY RECORDERS OFFICE. AFFECTS SUBJECT PROPERTY AS NOTED AND VOIDED BY DOCUMENT NO. 14915.

ITEM 3 - PIPELINE EASEMENT TO NORTH DAKOTA STATE WATER COMMISSION, FILED AS DOCUMENT NO. 14915 IN THE HETTINGER COUNTY RECORDERS OFFICE. AFFECTS SUBJECT PROPERTY AS NOTED VOIDS DOCUMENT NO. 7531.

ITEM 4 - TELEPHONE COMPANY RIGHT OF WAY EASEMENT TO CONSOLIDATED TELCOM, FILED AS DOCUMENT NO. 37559 IN THE HETTINGER COUNTY RECORDERS OFFICE. AFFECTS SUBJECT PROPERTY AS NOTED.

**LEGEND**

- SECTION LINE EASEMENT
- FOUND REBAR W/ALUM CAP
- MONUMENT SET 5/8"x18" REBAR W/ALUM CAP
- FOUND STONE
- WIND TURBINE
- 16' ROAD FOR TURBINE
- 32' ROAD FOR TURBINE
- EASEMENT AS NOTED
- CONSTRUCTION/COLLECTION EASEMENT
- EXISTING ELECTRIC LINE
- UNDERGROUND COLLECTOR LINE
- J BOX, FIBER VAULT OR XGROUND BOX
- TRANSMISSION / OVERHEAD LINE
- TRANSMISSION EASEMENT
- UNDERGROUND ELECTRIC
- UNDERGROUND TELEPHONE
- UNDERGROUND GAS
- SOUTHWEST RURAL WATER
- UNDERGROUND TELEPHONE FIBER
- CABLE BORING
- CHAIN LINK FENCE
- SPLICE
- GROUND
- CULVERT
- FLOOD ZONE A
- FLOOD ZONE X

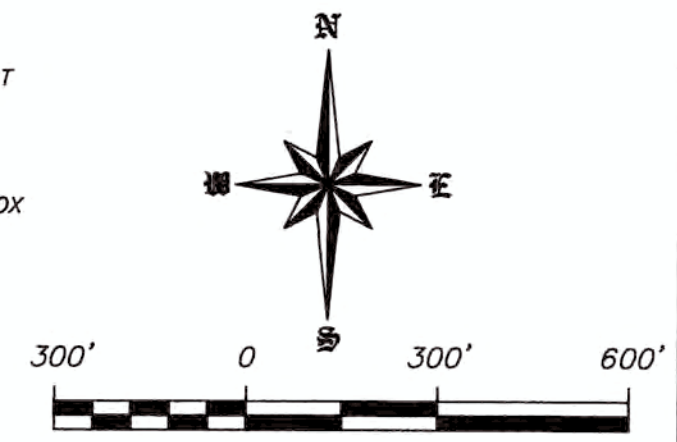

SCALE - 1"=300'  
 DECEMBER 28, 2016  
 DATE OF FIELD SURVEY DECEMBER 20, 2016

DATUM:  
 NORTH DAKOTA STATE PLANE  
 SOUTH ZONE (3302)  
 NAD 83 (ADJ 96)  
 INTERNATIONAL FEET  
 GRID DISTANCE  
 NAVD 88

THE SURVEY DATA IS ON FILE AT THE  
 OFFICE OF SWENSON, HAGEN & CO.

**SWENSON, HAGEN & COMPANY P.C.**



909 Basin Avenue  
 Bismarck, North Dakota 58504  
 sheng@swensonhagen.com  
 Phone (701) 223-2600  
 Fax (701) 223-2606

**SURVEYORS CERTIFICATE**

TO BRADY WIND II, LLC, A DELAWARE LIMITED LIABILITY COMPANY, BAL INVESTMENT & ADVISORY, INC., A DELAWARE CORPORATION, BNY PARTNERSHIP FUNDING LLC, A DELAWARE LIMITED LIABILITY COMPANY FIRST DAKOTA TITLE AND OLD REPUBLIC NATIONAL TITLE - SK AGENCY.

THIS IS TO CERTIFY THAT THIS MAP OR PLAT AND THE SURVEY ON WHICH IT IS BASED WERE MADE IN ACCORDANCE WITH THE 2011 MINIMUM STANDARD DETAIL REQUIREMENTS FOR ALTA/NSPS LAND TITLE SURVEYS, JOINTLY ESTABLISHED AND ADOPTED BY ALTA AND NSPS, AND INCLUDES ITEMS 1 AND 3 OF TABLE A THEREOF. THE FIELD WORK WAS COMPLETED ON DECEMBER 2016.

ANY ALTERATION OF THE ACCOMPANYING MAP WILL VOID THIS CERTIFICATION.

SURVEY IS VALID ONLY IF PRINT HAS ORIGINAL SEAL AND SIGNATURE OF SURVEYOR.

DECEMBER 28, 2016  
 DATE

MATTHEW M. STERN  
 REGISTERED PROFESSIONAL LAND SURVEYOR  
 ND REGISTRATION NO. 8299



Copyright © 2016 by Swenson, Hagen & Co.

All rights reserved. No part of this drawing may be used or reproduced in any form or by any means without the express written permission of Swenson Hagen & Co.

**UTILITY NOTE**

The locations of existing underground utilities are shown in an approximate way only and have not been independently verified by the owner or its representative. The contractor shall determine the exact location of all existing utilities before commencing work, and agrees to be fully responsible for any and all damages which might be occasioned by the contractor's failure to exactly locate and preserve any and all underground utilities.

THE MONUMENTS, THE LOCATION AND THE EXISTENCE OF, ARE FROM THE FIELD SURVEY COMPLETED IN 2016.  
 PROJECT ID: 2537-22

**PRIVILEGED AND CONFIDENTIAL**  
 Attorney-Client Communication/Attorney Work Product  
 Prepared at the Direction of Legal Counsel

**"ALTA/NSPS LAND TITLE SURVEY"**  
**N1/2N1/2SW1/4 SECTION 1, T. 136 N., R. 97 W.**  
**HETTINGER COUNTY, NORTH DAKOTA**

**SECTION 1, T.136N., R.97W. DESCRIPTION**

**TRACT 41: DUBISAR, HARLEY & AUDREY**  
 COMMITMENT NO: ND1694786-46

COLLECTION EASEMENT BY HARLEY DUBISAR (A/K/A HARLEY I. DUBISAR), A SINGLE PERSON, AND AUBREY C. DUBISAR (A/K/A AUBREY CHARLES DUBISAR), A SINGLE PERSON, TO BRADY WIND II, LLC, A DELAWARE LIMITED LIABILITY COMPANY, DATED MARCH 4, 2016, FILED APRIL 5, 2016, RECORDED AS DOCUMENT NO. 41133; THEREAFTER, AMENDMENT TO COLLECTION EASEMENT DATED MAY 5, 2016, FILED MAY 24, 2016, RECORDED AS DOCUMENT NO. 41597. THEREAFTER, NOTICE OF EXERCISE OF OPTION DATED JULY 15, 2016, FILED AUGUST 8, 2016, RECORDED AS DOCUMENT NO. 42589.

PARCEL 1:  
 N $\frac{1}{2}$ N $\frac{1}{2}$ SE $\frac{1}{4}$  OF SECTION 2, TOWNSHIP 136 NORTH, RANGE 97 WEST OF THE FIFTH PRINCIPAL MERIDIAN, HETTINGER COUNTY, NORTH DAKOTA.

PARCEL 2:  
 N $\frac{1}{2}$ N $\frac{1}{2}$ SW $\frac{1}{4}$  OF SECTION 1, TOWNSHIP 136 NORTH, RANGE 97 WEST OF THE FIFTH PRINCIPAL MERIDIAN, HETTINGER COUNTY, NORTH DAKOTA.

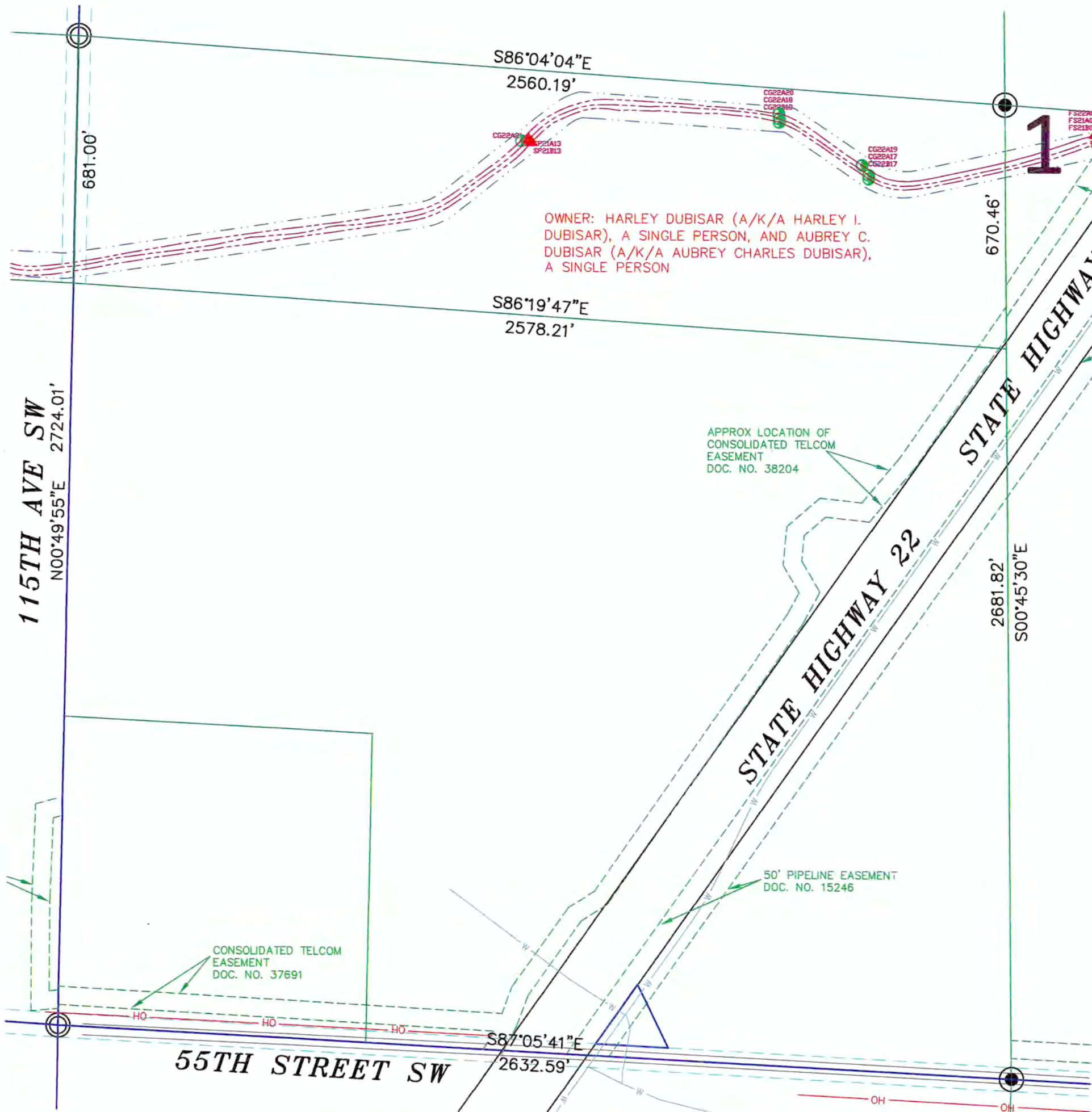

OWNER: HARLEY DUBISAR (A/K/A HARLEY I. DUBISAR), A SINGLE PERSON, AND AUBREY C. DUBISAR (A/K/A AUBREY CHARLES DUBISAR), A SINGLE PERSON

APPROX LOCATION OF CONSOLIDATED TELCOM EASEMENT DOC. NO. 38204

50' PIPELINE EASEMENT DOC. NO. 15246

CONSOLIDATED TELCOM EASEMENT DOC. NO. 37891

**SECTION 1 NOTES**  
 THE LOCATION OF EACH EASEMENT, RIGHT-OF-WAY, SERVITUDE, AND OTHER MATTER AFFECTING THE SUBJECT PROPERTY AND LISTED IN THE PRO FORMA OWNER'S POLICY OF TITLE INSURANCE, DATED DECEMBER 28, 2016, (COMMITMENT NO. ND1694786-46) ISSUED BY OLD REPUBLIC NATIONAL TITLE-SK AGENCY, HAS BEEN CORRECTLY PLOTTED OR NOTED ON THE SURVEY, TOGETHER WITH APPROPRIATE RECORDING REFERENCES, TO THE EXTENT THAT SUCH MATTERS CAN BE LOCATED. THE PROPERTY SHOWN ON THE SURVEY IS THE SAME PROPERTY DESCRIBED IN THAT TITLE COMMITMENT.

- THE SUBJECT PROPERTY HAS ACCESS TO AND FROM A DEDICATED AND ACCEPTED PUBLIC RIGHT OF WAY, ROAD OR HIGHWAY.
- ALL UTILITY SERVICES REQUIRED FOR THE OPERATION OF THE PREMISES EITHER ENTER OR WILL ENTER THE PREMISES THROUGH ADJOINING PUBLIC STREET, OR THE SURVEY SHOWS THE POINT OF ENTRY AND LOCATION OF ANY UTILITIES THAT PASS THROUGH OR ARE LOCATED ON ADJOINING LAND.
- SUBJECT PROPERTY IS LOCATED IN FLOOD ZONE D AS DEPICTED ON FLOOD INSURANCE RATE MAP COMMUNITY PANEL NO. 38041C02500 DATED MARCH 2, 2012. FLOOD HAZARDS ARE UNDETERMINED, BUT POSSIBLE.
- THIS SURVEY DOES NOT CONSTITUTE A TITLE SEARCH BY SURVEYOR. ALL INFORMATION REGARDING RECORD EASEMENTS, ADJOINERS, AND OTHER DOCUMENTS THAT MIGHT AFFECT THE QUALITY OF TITLE TO TRACT SHOWN HEREON WAS GAINED FROM THE PRO FORMA OWNER'S POLICY OF TITLE INSURANCE, DATED DECEMBER 28, 2016, (COMMITMENT NO. ND1694786-46) AND PREPARED BY OLD REPUBLIC NATIONAL TITLE-SK AGENCY.
- ITEM 1 - EASEMENT TO NORTHWESTERN BELL TELEPHONE COMPANY, FILED IN BOOK 94 PAGE 155 IN THE HETTINGER COUNTY RECORDERS OFFICE. AFFECTS SUBJECT PROPERTY AND LOCATION IS INDETERMINATE.
  - ITEM 3 - RIGHT OF WAY EASEMENT TO SLOPE ELECTRIC COOPERATIVE INC, FILED AS DOCUMENT NO. 33104 IN THE HETTINGER COUNTY RECORDERS OFFICE. AFFECTS SUBJECT PROPERTY AND LOCATION IS INDETERMINATE.
  - ITEM 5 - TELEPHONE COMPANY RIGHT OF WAY EASEMENT TO CONSOLIDATED TELCOM, FILED AS DOCUMENT NO. 38204 IN THE HETTINGER COUNTY RECORDERS OFFICE. AFFECTS SUBJECT PROPERTY AS NOTED.
  - ITEM 8 - RIGHT OF WAY EASEMENT TO SLOPE ELECTRIC COOPERATIVE INC, FILED AS DOCUMENT NO. 41520 IN THE HETTINGER COUNTY RECORDERS OFFICE. AFFECTS SUBJECT PROPERTY AND LOCATION IS INDETERMINATE.
  - ITEM 9 - RIGHT OF WAY EASEMENT TO SLOPE ELECTRIC COOPERATIVE INC, FILED AS DOCUMENT NO. 41521 IN THE HETTINGER COUNTY RECORDERS OFFICE. AFFECTS SUBJECT PROPERTY AND LOCATION IS INDETERMINATE.
  - ITEM 10 - RIGHT OF WAY EASEMENT TO SLOPE ELECTRIC COOPERATIVE INC, FILED AS DOCUMENT NO. 41522 IN THE HETTINGER COUNTY RECORDERS OFFICE. DOES NOT AFFECT SUBJECT PROPERTY.

**LEGEND**

	SECTION LINE EASEMENT
	FOUND REBAR W/ALUM CAP
	MONUMENT SET 5/8"x18" REBAR W/ALUM CAP
	FOUND STONE
	WIND TURBINE
	16' ROAD FOR TURBINE
	32' ROAD FOR TURBINE
	EASEMENT AS NOTED
	CONSTRUCTION/COLLECTION EASEMENT
	EXISTING ELECTRIC LINE
	UNDERGROUND COLLECTOR LINE
	J BOX, FIBER VAULT OR XGROUND BOX
	TRANSMISSION / OVERHEAD LINE
	TRANSMISSION EASEMENT
	UNDERGROUND ELECTRIC
	UNDERGROUND TELEPHONE
	UNDERGROUND GAS
	SOUTHWEST RURAL WATER
	UNDERGROUND TELEPHONE FIBER
	CABLE BORING
	CHAIN LINK FENCE
	SPLICE
	GROUND
	CULVERT
	FLOOD ZONE A
	FLOOD ZONE X

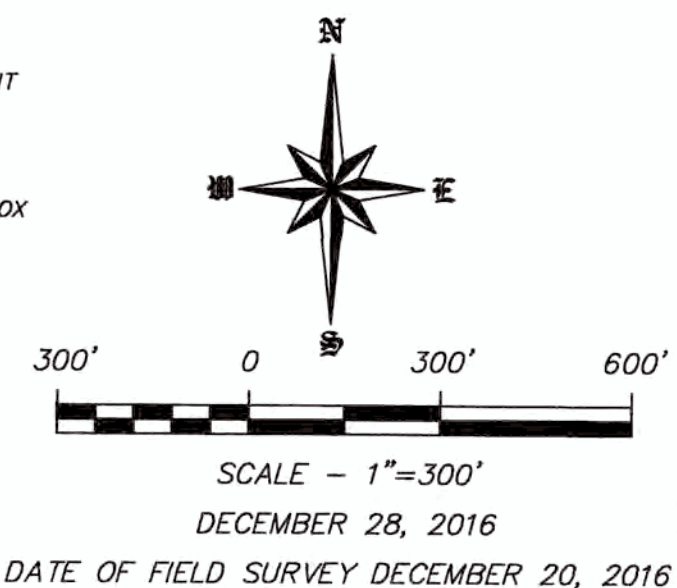

**SURVEYORS CERTIFICATE**  
 TO BRADY WIND II, LLC, A DELAWARE LIMITED LIABILITY COMPANY, BAL INVESTMENT & ADVISORY, INC., A DELAWARE CORPORATION, BNY PARTNERSHIP FUNDING LLC, A DELAWARE LIMITED LIABILITY COMPANY FIRST DAKOTA TITLE AND OLD REPUBLIC NATIONAL TITLE - SK AGENCY.  
 THIS IS TO CERTIFY THAT THIS MAP OR PLAT AND THE SURVEY ON WHICH IT IS BASED WERE MADE IN ACCORDANCE WITH THE 2011 MINIMUM STANDARD DETAIL REQUIREMENTS FOR ALTA/NSPS LAND TITLE SURVEYS, JOINTLY ESTABLISHED AND ADOPTED BY ALTA AND NSPS, AND INCLUDES ITEMS 1 AND 3 OF TABLE A THEREOF. THE FIELD WORK WAS COMPLETED ON DECEMBER 2016.  
 ANY ALTERATION OF THE ACCOMPANYING MAP WILL VOID THIS CERTIFICATION.  
 SURVEY IS VALID ONLY IF PRINT HAS ORIGINAL SEAL AND SIGNATURE OF SURVEYOR.  
 DECEMBER 28, 2016  
 DATE  
  
 MATTHEW M. STERN  
 REGISTERED PROFESSIONAL LAND SURVEYOR  
 ND REGISTRATION NO. 8299



Copyright © 2016 by Swenson, Hagen & Co.  
 All rights reserved. No part of this drawing may be used or reproduced in any form or by any means without the express written permission of Swenson Hagen & Co.

**UTILITY NOTE**  
 The locations of existing underground utilities are shown in an approximate way only and have not been independently verified by the owner or its representative. The contractor shall determine the exact location of all existing utilities before commencing work, and agrees to be fully responsible for any and all damages which might be occasioned by the contractor's failure to exactly locate and preserve any and all underground utilities.

**SWENSON, HAGEN & COMPANY P.C.**  
 Surveying  
 Hydrology  
 Land Planning  
 Civil Engineering  
 Landscape & Site Design  
 Construction Management  
 909 Basin Avenue  
 Bismarck, North Dakota 58504  
 sheng@swensonhagen.com  
 Phone (701) 223-2600  
 Fax (701) 223-2606

**"ALTA/NSPS LAND TITLE SURVEY"**  
**N1/2N1/2SE1/4 SECTION 2, T. 136 N., R. 97 W.**  
**HETTINGER COUNTY, NORTH DAKOTA**

**SECTION 2, T.136N., R.97W. DESCRIPTION**

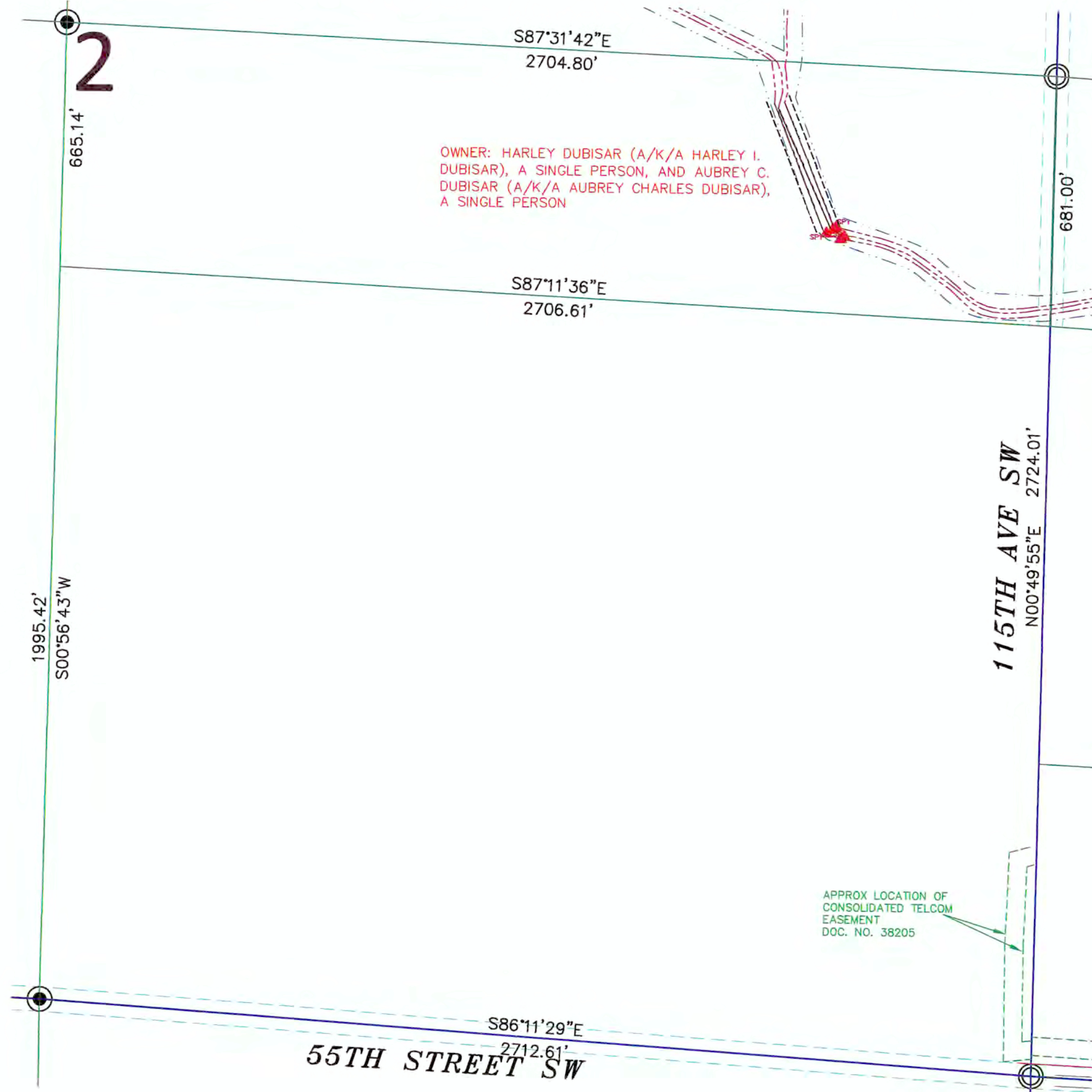

OWNER: HARLEY DUBISAR (A/K/A HARLEY I. DUBISAR), A SINGLE PERSON, AND AUBREY C. DUBISAR (A/K/A AUBREY CHARLES DUBISAR), A SINGLE PERSON

**TRACT 41: DUBISAR, HARLEY & AUBREY**  
 COMMITMENT NO: ND1694786-46

COLLECTION EASEMENT BY HARLEY DUBISAR (A/K/A HARLEY I. DUBISAR), A SINGLE PERSON, AND AUBREY C. DUBISAR (A/K/A AUBREY CHARLES DUBISAR), A SINGLE PERSON, TO BRADY WIND II, LLC, A DELAWARE LIMITED LIABILITY COMPANY, DATED MARCH 4, 2016, FILED APRIL 5, 2016, RECORDED AS DOCUMENT NO. 41133; THEREAFTER, AMENDMENT TO COLLECTION EASEMENT DATED MAY 5, 2016, FILED MAY 24, 2016, RECORDED AS DOCUMENT NO. 41597. THEREAFTER, NOTICE OF EXERCISE OF OPTION DATED JULY 15, 2016, FILED AUGUST 8, 2016, RECORDED AS DOCUMENT NO. 42589.

PARCEL 1:  
 N½N½SE¼ OF SECTION 2, TOWNSHIP 136 NORTH, RANGE 97 WEST OF THE FIFTH PRINCIPAL MERIDIAN, HETTINGER COUNTY, NORTH DAKOTA.

PARCEL 2:  
 N½N½SW¼ OF SECTION 1, TOWNSHIP 136 NORTH, RANGE 97 WEST OF THE FIFTH PRINCIPAL MERIDIAN, HETTINGER COUNTY, NORTH DAKOTA.

**SECTION 2 NOTES**

THE LOCATION OF EACH EASEMENT, RIGHT-OF-WAY, SERVITUDE, AND OTHER MATTER AFFECTING THE SUBJECT PROPERTY AND LISTED IN THE PRO FORMA OWNER'S POLICY OF TITLE INSURANCE, DATED DECEMBER 28, 2016, (COMMITMENT NO. ND1694786-46) ISSUED BY OLD REPUBLIC NATIONAL TITLE-SK AGENCY, HAS BEEN CORRECTLY PLOTTED OR NOTED ON THE SURVEY, TOGETHER WITH APPROPRIATE RECORDING REFERENCES, TO THE EXTENT THAT SUCH MATTERS CAN BE LOCATED. THE PROPERTY SHOWN ON THE SURVEY IS THE SAME PROPERTY DESCRIBED IN THAT TITLE COMMITMENT.

THE SUBJECT PROPERTY HAS ACCESS TO AND FROM A DEDICATED AND ACCEPTED PUBLIC RIGHT OF WAY, ROAD OR HIGHWAY.

ALL UTILITY SERVICES REQUIRED FOR THE OPERATION OF THE PREMISES EITHER ENTER OR WILL ENTER THE PREMISES THROUGH ADJOINING PUBLIC STREET, OR THE SURVEY SHOWS THE POINT OF ENTRY AND LOCATION OF ANY UTILITIES THAT PASS THROUGH OR ARE LOCATED ON ADJOINING LAND.

SUBJECT PROPERTY IS LOCATED IN FLOOD ZONE D AS DEPICTED ON FLOOD INSURANCE RATE MAP COMMUNITY PANEL NO. 38041C02500 DATED MARCH 2, 2012. FLOOD HAZARDS ARE UNDETERMINED, BUT POSSIBLE.

THIS SURVEY DOES NOT CONSTITUTE A TITLE SEARCH BY SURVEYOR. ALL INFORMATION REGARDING RECORD EASEMENTS, ADJOINERS, AND OTHER DOCUMENTS THAT MIGHT AFFECT THE QUALITY OF TITLE TO TRACT SHOWN HEREON WAS GAINED FROM THE PRO FORMA OWNER'S POLICY OF TITLE INSURANCE, DATED DECEMBER 28, 2016, (COMMITMENT NO. ND1694786-46) AND PREPARED BY OLD REPUBLIC NATIONAL TITLE-SK AGENCY.

ITEM 1 - EASEMENT TO NORTHWESTERN BELL TELEPHONE COMPANY, FILED IN BOOK 94 PAGE 155 IN THE HETTINGER COUNTY RECORDERS OFFICE. DOES NOT AFFECT SUBJECT PROPERTY.

ITEM 3 - RIGHT OF WAY EASEMENT TO SLOPE ELECTRIC COOPERATIVE INC, FILED AS DOCUMENT NO. 33104 IN THE HETTINGER COUNTY RECORDERS OFFICE. DOES NOT AFFECT SUBJECT PROPERTY.

ITEM 5 - TELEPHONE COMPANY RIGHT OF WAY EASEMENT TO CONSOLIDATED TELCOM, FILED AS DOCUMENT NO. 38204 IN THE HETTINGER COUNTY RECORDERS OFFICE. DOES NOT AFFECT SUBJECT PROPERTY.

ITEM 8 - RIGHT OF WAY EASEMENT TO SLOPE ELECTRIC COOPERATIVE INC, FILED AS DOCUMENT NO. 41520 IN THE HETTINGER COUNTY RECORDERS OFFICE. DOES NOT AFFECT SUBJECT PROPERTY.

ITEM 9 - RIGHT OF WAY EASEMENT TO SLOPE ELECTRIC COOPERATIVE INC, FILED AS DOCUMENT NO. 41521 IN THE HETTINGER COUNTY RECORDERS OFFICE. DOES NOT AFFECT SUBJECT PROPERTY.

ITEM 10 - RIGHT OF WAY EASEMENT TO SLOPE ELECTRIC COOPERATIVE INC, FILED AS DOCUMENT NO. 41522 IN THE HETTINGER COUNTY RECORDERS OFFICE. AFFECTS SUBJECT PROPERTY AND LOCATION IS INDETERMINATE.

**LEGEND**

	SECTION LINE EASEMENT
	FOUND REBAR W/ALUM CAP
	MONUMENT SET 5/8"x18" REBAR W/ALUM CAP
	FOUND STONE
	WIND TURBINE
	16' ROAD FOR TURBINE
	32' ROAD FOR TURBINE
	EASEMENT AS NOTED
	CONSTRUCTION/COLLECTION EASEMENT
	EXISTING ELECTRIC LINE
	UNDERGROUND COLLECTOR LINE
	J BOX, FIBER VAULT OR XGROUND BOX
	TRANSMISSION / OVERHEAD LINE
	TRANSMISSION EASEMENT
	UNDERGROUND ELECTRIC
	UNDERGROUND TELEPHONE
	UNDERGROUND GAS
	SOUTHWEST RURAL WATER
	UNDERGROUND TELEPHONE FIBER
	CABLE BORING
	CHAIN LINK FENCE
	SPLICE
	GROUND
	CULVERT
	FLOOD ZONE A
	FLOOD ZONE X

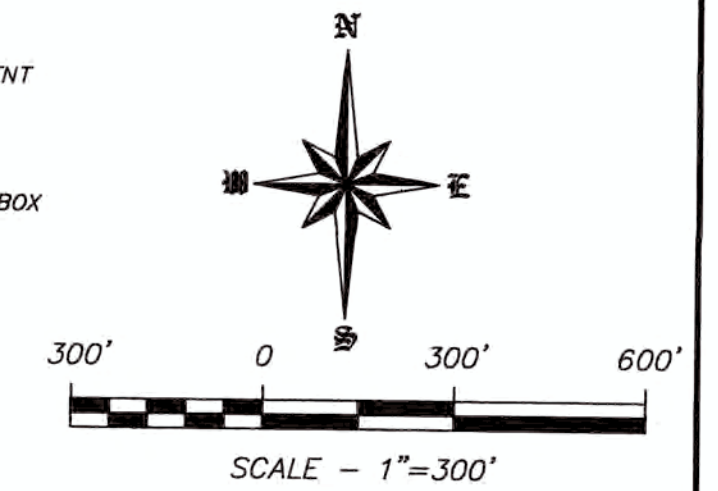

DECEMBER 28, 2016  
 DATE OF FIELD SURVEY DECEMBER 20, 2016

DATUM:  
 NORTH DAKOTA STATE PLANE  
 SOUTH ZONE (3302)  
 NAD 83 (ADJ 96)  
 INTERNATIONAL FEET  
 GRID DISTANCE  
 NAVD 88

THE SURVEY DATA IS ON FILE AT THE  
 OFFICE OF SWENSON, HAGEN & CO.

**SURVEYORS CERTIFICATE**

TO BRADY WIND II, LLC, A DELAWARE LIMITED LIABILITY COMPANY, BAL INVESTMENT & ADVISORY, INC., A DELAWARE CORPORATION, BNY PARTNERSHIP FUNDING LLC, A DELAWARE LIMITED LIABILITY COMPANY FIRST DAKOTA TITLE AND OLD REPUBLIC NATIONAL TITLE - SK AGENCY.

THIS IS TO CERTIFY THAT THIS MAP OR PLAT AND THE SURVEY ON WHICH IT IS BASED WERE MADE IN ACCORDANCE WITH THE 2011 MINIMUM STANDARD DETAIL REQUIREMENTS FOR ALTA/NSPS LAND TITLE SURVEYS, JOINTLY ESTABLISHED AND ADOPTED BY ALTA AND NSPS, AND INCLUDES ITEMS 1 AND 3 OF TABLE A THEREOF. THE FIELD WORK WAS COMPLETED ON DECEMBER 2016.

ANY ALTERATION OF THE ACCOMPANYING MAP WILL VOID THIS CERTIFICATION.

SURVEY IS VALID ONLY IF PRINT HAS ORIGINAL SEAL AND SIGNATURE OF SURVEYOR.

DECEMBER 28, 2016  
 DATE

MATTHEW M. STERN  
 REGISTERED PROFESSIONAL LAND SURVEYOR  
 ND REGISTRATION NO. 8299



Copyright © 2016 by Swenson, Hagen & Co.

All rights reserved. No part of this drawing may be used or reproduced in any form or by any means without the express written permission of Swenson Hagen & Co.

**UTILITY NOTE**

The locations of existing underground utilities are shown in an approximate way only and have not been independently verified by the owner or its representative. The contractor shall determine the exact location of all existing utilities before commencing work, and agrees to be fully responsible for any and all damages which might be occasioned by the contractor's failure to exactly locate and preserve any and all underground utilities.

**SWENSON, HAGEN & COMPANY P.C.**  
 909 Basin Avenue  
 Bismarck, North Dakota 58504  
 sheng@swensonhagen.com  
 Phone (701) 223-2600  
 Fax (701) 223-2606  
 Surveying  
 Hydrology  
 Land Planning  
 Civil Engineering  
 Landscape & Site Design  
 Construction Management

**"ALTA/NSPS LAND TITLE SURVEY"**  
**NE1/4 SECTION 2, T. 136 N., R. 97 W.**  
**HETTINGER COUNTY, NORTH DAKOTA**

SECTION 2, T.136N., R.97W. DESCRIPTION

**TRACT 21: KOVACS**  
 COMMITMENT NO: ND1694786-22

EASEMENT: MEMORANDUM OF OPTION AND EASEMENTS BY GREGORY KOVACS AND SIMIN KOVACS, HUSBAND AND WIFE, TO BRADY WIND II, LLC, A DELAWARE LIMITED LIABILITY COMPANY, DATED MARCH 1, 2016, FILED MARCH 23, 2016, RECORDED AS DOCUMENT NO. 41088. THEREAFTER, NOTICE OF EXERCISE OF OPTION DATED JULY 15, 2016, FILED AUGUST 8, 2016, RECORDED AS DOCUMENT NO.42609.

N $\frac{1}{2}$  OF SECTION 2, TOWNSHIP 136 NORTH, RANGE 97 WEST OF THE FIFTH PRINCIPAL MERIDIAN, HETTINGER COUNTY, NORTH DAKOTA.

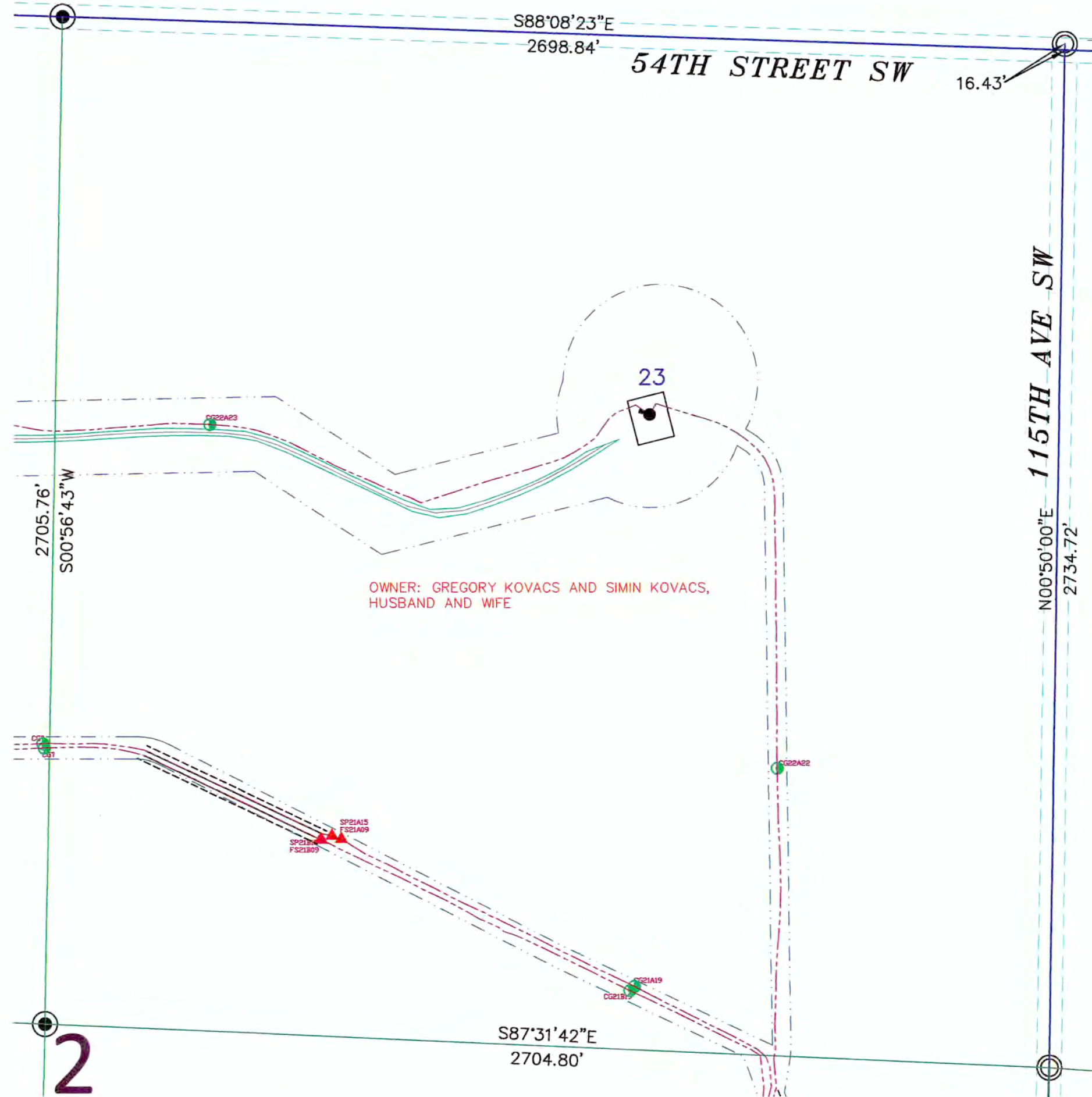

SECTION 2 NOTES

THE LOCATION OF EACH EASEMENT, RIGHT-OF-WAY, SERVITUDE, AND OTHER MATTER AFFECTING THE SUBJECT PROPERTY AND LISTED IN THE PRO FORMA OWNER'S POLICY OF TITLE INSURANCE, DATED DECEMBER 28, 2016, (COMMITMENT NO. ND1694786-22) ISSUED BY OLD REPUBLIC NATIONAL TITLE-SK AGENCY, HAS BEEN CORRECTLY PLOTTED OR NOTED ON THE SURVEY, TOGETHER WITH APPROPRIATE RECORDING REFERENCES, TO THE EXTENT THAT SUCH MATTERS CAN BE LOCATED. THE PROPERTY SHOWN ON THE SURVEY IS THE SAME PROPERTY DESCRIBED IN THAT TITLE COMMITMENT.

THE SUBJECT PROPERTY HAS ACCESS TO AND FROM A DEDICATED AND ACCEPTED PUBLIC RIGHT OF WAY, ROAD OR HIGHWAY. ALL UTILITY SERVICES REQUIRED FOR THE OPERATION OF THE PREMISES EITHER ENTER OR WILL ENTER THE PREMISES THROUGH ADJOINING PUBLIC STREET, OR THE SURVEY SHOWS THE POINT OF ENTRY AND LOCATION OF ANY UTILITIES THAT PASS THROUGH OR ARE LOCATED ON ADJOINING LAND.

SUBJECT PROPERTY IS LOCATED IN FLOOD ZONE D AS DEPICTED ON FLOOD INSURANCE RATE MAP COMMUNITY PANEL NO. 38041C02500 DATED MARCH 2, 2012, AND PANEL NO. 38041C00500 WHICH WAS NOT PRINTED. FLOOD HAZARDS ARE UNDETERMINED, BUT POSSIBLE. THIS SURVEY DOES NOT CONSTITUTE A TITLE SEARCH BY SURVEYOR. ALL INFORMATION REGARDING RECORD EASEMENTS, ADJOINERS, AND OTHER DOCUMENTS THAT MIGHT AFFECT THE QUALITY OF TITLE TO TRACT SHOWN HEREON WAS GAINED FROM THE PRO FORMA OWNER'S POLICY OF TITLE INSURANCE, DATED DECEMBER 28, 2016, (COMMITMENT NO. ND1694786-22) AND PREPARED BY OLD REPUBLIC NATIONAL TITLE-SK AGENCY. ITEM 1 - RIGHT OF WAY EASEMENT TO NORTHWESTERN BELL TELEPHONE COMPANY, FILED IN BOOK 146 PAGE 92 IN THE HETTINGER COUNTY RECORDERS OFFICE. AFFECTS SUBJECT PROPERTY AND LOCATION IS INDETERMINATE. (N1/2N1/2 2-136-97)

LEGEND

	SECTION LINE EASEMENT
	FOUND REBAR W/ALUM CAP
	MONUMENT SET 5/8"x18" REBAR W/ALUM CAP
	FOUND STONE
	WIND TURBINE
	16' ROAD FOR TURBINE
	32' ROAD FOR TURBINE
	EASEMENT AS NOTED
	CONSTRUCTION/COLLECTION EASEMENT
	EXISTING ELECTRIC LINE
	UNDERGROUND COLLECTOR LINE
	J BOX, FIBER VAULT OR XGROUND BOX
	TRANSMISSION / OVERHEAD LINE
	TRANSMISSION EASEMENT
	UNDERGROUND ELECTRIC
	UNDERGROUND TELEPHONE
	UNDERGROUND GAS
	SOUTHWEST RURAL WATER
	UNDERGROUND TELEPHONE FIBER
	CABLE BORING
	CHAIN LINK FENCE
	SPLICE
	GROUND
	CULVERT
	FLOOD ZONE A
	FLOOD ZONE X

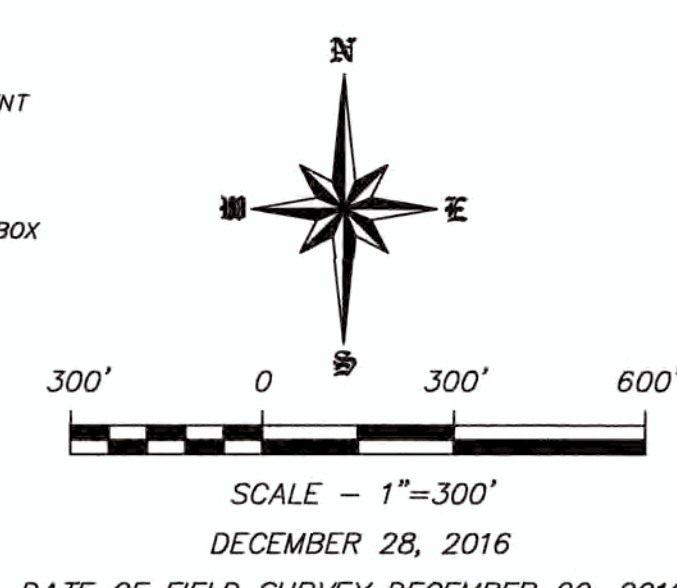

SURVEYORS CERTIFICATE

TO BRADY WIND II, LLC, A DELAWARE LIMITED LIABILITY COMPANY, BAL INVESTMENT & ADVISORY, INC., A DELAWARE CORPORATION, BNY PARTNERSHIP FUNDING LLC, A DELAWARE LIMITED LIABILITY COMPANY FIRST DAKOTA TITLE AND OLD REPUBLIC NATIONAL TITLE - SK AGENCY.

THIS IS TO CERTIFY THAT THIS MAP OR PLAT AND THE SURVEY ON WHICH IT IS BASED WERE MADE IN ACCORDANCE WITH THE 2011 MINIMUM STANDARD DETAIL REQUIREMENTS FOR ALTA/NSPS LAND TITLE SURVEYS, JOINTLY ESTABLISHED AND ADOPTED BY ALTA AND NSPS, AND INCLUDES ITEMS 1 AND 3 OF TABLE A THEREOF. THE FIELD WORK WAS COMPLETED ON DECEMBER 2016.

ANY ALTERATION OF THE ACCOMPANYING MAP WILL VOID THIS CERTIFICATION.

SURVEY IS VALID ONLY IF PRINT HAS ORIGINAL SEAL AND SIGNATURE OF SURVEYOR.

DECEMBER 28, 2016  
 DATE

MATTHEW M. STERN  
 REGISTERED PROFESSIONAL LAND SURVEYOR  
 ND REGISTRATION NO. 8299



Copyright © 2016 by Swenson, Hagen & Co.  
 All rights reserved. No part of this drawing may be used or reproduced in any form or by any means without the express written permission of Swenson Hagen & Co.

UTILITY NOTE  
 The locations of existing underground utilities are shown in an approximate way only and have not been independently verified by the owner or its representative. The contractor shall determine the exact location of all existing utilities before commencing work, and agrees to be fully responsible for any and all damages which might be occasioned by the contractor's failure to exactly locate and preserve any and all underground utilities.

**SWENSON, HAGEN & COMPANY P.C.**

909 Basin Avenue  
 Bismarck, North Dakota 58504  
 sheng@swensonhagen.com  
 Phone (701) 223-2600  
 Fax (701) 223-2606

Surveying  
 Hydrology  
 Land Planning  
 Civil Engineering  
 Landscape & Site Design  
 Construction Management

**"ALTA/NSPS LAND TITLE SURVEY"**  
**NW1/4 SECTION 2, T. 136 N., R. 97 W.**  
**HETTINGER COUNTY, NORTH DAKOTA**

SECTION 2, T.136N., R.97W. DESCRIPTION

**TRACT 21: KOVACS**  
 COMMITMENT NO: ND1694786-22

EASEMENT: MEMORANDUM OF OPTION AND EASEMENTS BY GREGORY KOVACS AND SIMIN KOVACS, HUSBAND AND WIFE, TO BRADY WIND II, LLC, A DELAWARE LIMITED LIABILITY COMPANY, DATED MARCH 1, 2016, FILED MARCH 23, 2016, RECORDED AS DOCUMENT NO. 41088. THEREAFTER, NOTICE OF EXERCISE OF OPTION DATED JULY 15, 2016, FILED AUGUST 8, 2016, RECORDED AS DOCUMENT NO.42609.

N¼ OF SECTION 2, TOWNSHIP 136 NORTH, RANGE 97 WEST OF THE FIFTH PRINCIPAL MERIDIAN, HETTINGER COUNTY, NORTH DAKOTA.

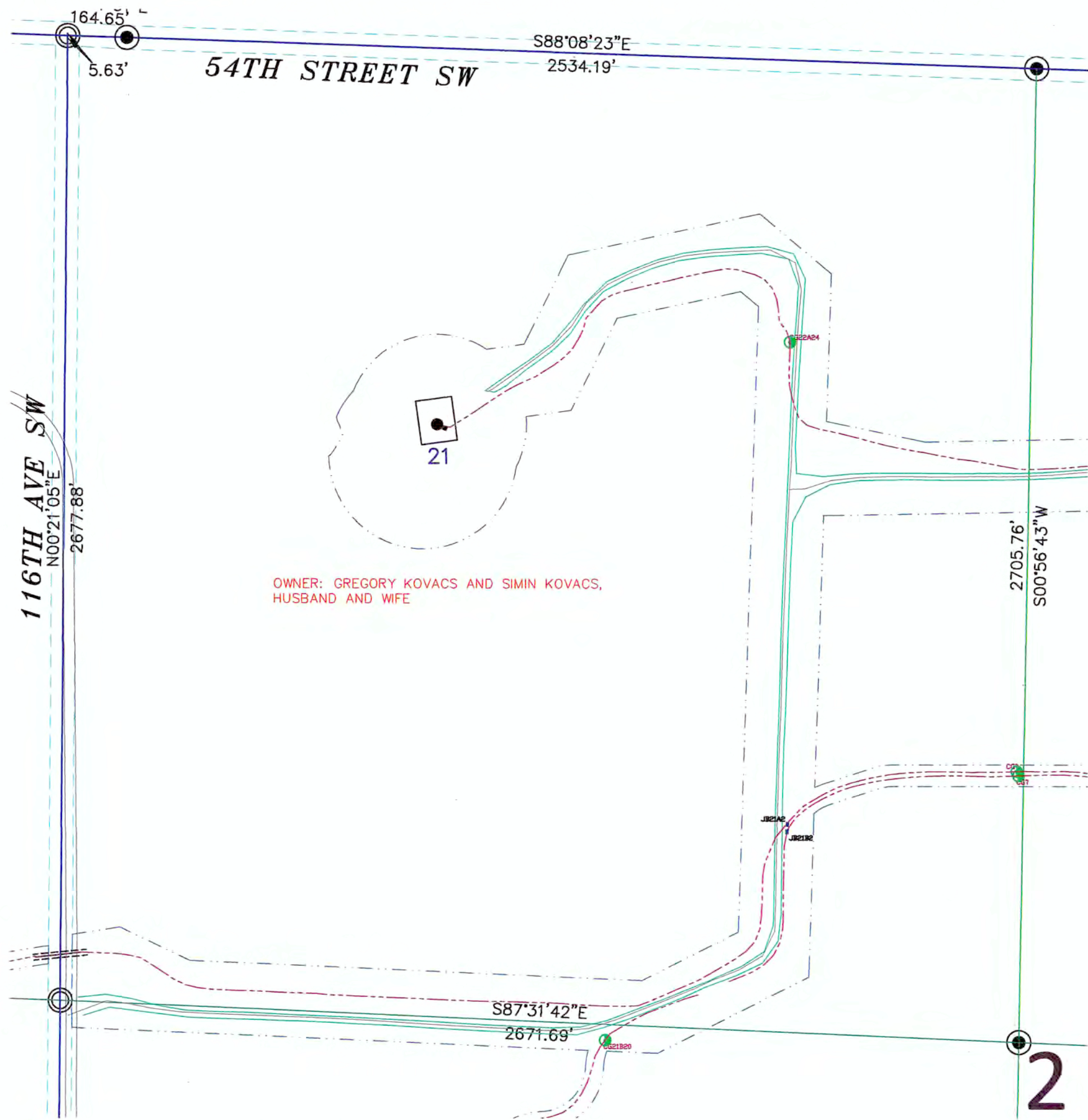

OWNER: GREGORY KOVACS AND SIMIN KOVACS,  
 HUSBAND AND WIFE

**SECTION 2 NOTES**

THE LOCATION OF EACH EASEMENT, RIGHT-OF-WAY, SERVITUDE, AND OTHER MATTER AFFECTING THE SUBJECT PROPERTY AND LISTED IN THE PRO FORMA OWNER'S POLICY OF TITLE INSURANCE, DATED DECEMBER 28, 2016, (COMMITMENT NO. ND1694786-22) ISSUED BY OLD REPUBLIC NATIONAL TITLE-SK AGENCY, HAS BEEN CORRECTLY PLOTTED OR NOTED ON THE SURVEY, TOGETHER WITH APPROPRIATE RECORDING REFERENCES, TO THE EXTENT THAT SUCH MATTERS CAN BE LOCATED. THE PROPERTY SHOWN ON THE SURVEY IS THE SAME PROPERTY DESCRIBED IN THAT TITLE COMMITMENT.

THE SUBJECT PROPERTY HAS ACCESS TO AND FROM A DEDICATED AND ACCEPTED PUBLIC RIGHT OF WAY, ROAD OR HIGHWAY. ALL UTILITY SERVICES REQUIRED FOR THE OPERATION OF THE PREMISES EITHER ENTER OR WILL ENTER THE PREMISES THROUGH ADJOINING PUBLIC STREET, OR THE SURVEY SHOWS THE POINT OF ENTRY AND LOCATION OF ANY UTILITIES THAT PASS THROUGH OR ARE LOCATED ON ADJOINING LAND.

SUBJECT PROPERTY IS LOCATED IN FLOOD ZONE D AS DEPICTED ON FLOOD INSURANCE RATE MAP COMMUNITY PANEL NO. 38041C0250D DATED MARCH 2, 2012, AND PANEL NO. 38041C0050D WHICH WAS NOT PRINTED. FLOOD HAZARDS ARE UNDETERMINED, BUT POSSIBLE. THIS SURVEY DOES NOT CONSTITUTE A TITLE SEARCH BY SURVEYOR. ALL INFORMATION REGARDING RECORD EASEMENTS, ADJOINERS, AND OTHER DOCUMENTS THAT MIGHT AFFECT THE QUALITY OF TITLE TO TRACT SHOWN HEREON WAS GAINED FROM THE PRO FORMA OWNER'S POLICY OF TITLE INSURANCE, DATED DECEMBER 28, 2016, (COMMITMENT NO. ND1694786-22) AND PREPARED BY OLD REPUBLIC NATIONAL TITLE-SK AGENCY. ITEM 1 - RIGHT OF WAY EASEMENT TO NORTHWESTERN BELL TELEPHONE COMPANY, FILED IN BOOK 146 PAGE 92 IN THE HETTINGER COUNTY RECORDERS OFFICE. AFFECTS SUBJECT PROPERTY AND LOCATION IS INDETERMINATE. (N1/2N1/2 2-136-97)

**LEGEND**

	SECTION LINE EASEMENT
	FOUND REBAR W/ALUM CAP
	MONUMENT SET 5/8"x18" REBAR W/ALUM CAP
	FOUND STONE
	WIND TURBINE
	16' ROAD FOR TURBINE
	32' ROAD FOR TURBINE
	EASEMENT AS NOTED
	CONSTRUCTION/COLLECTION EASEMENT
	EXISTING ELECTRIC LINE
	UNDERGROUND COLLECTOR LINE
	J BOX, FIBER VAULT OR XGROUND BOX
	TRANSMISSION / OVERHEAD LINE
	TRANSMISSION EASEMENT
	UNDERGROUND ELECTRIC
	UNDERGROUND TELEPHONE
	UNDERGROUND GAS
	SOUTHWEST RURAL WATER
	UNDERGROUND TELEPHONE FIBER
	CABLE BORING
	CHAIN LINK FENCE
	SPLICE
	GROUND
	CULVERT
	FLOOD ZONE A
	FLOOD ZONE X

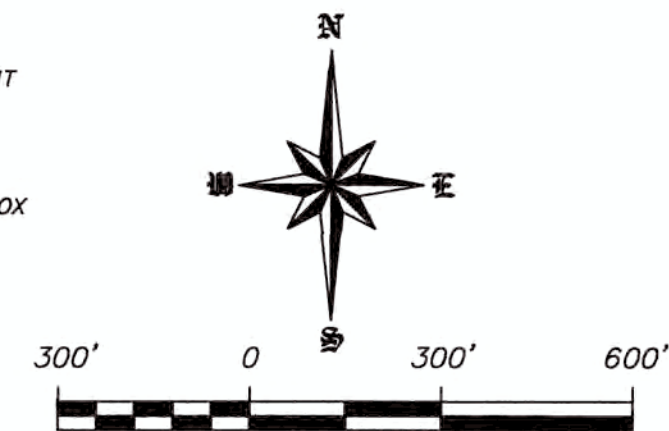

SCALE - 1"=300'  
 DECEMBER 28, 2016

DATE OF FIELD SURVEY DECEMBER 20, 2016

DATUM:  
 NORTH DAKOTA STATE PLANE  
 SOUTH ZONE (3302)  
 NAD 83 (ADJ 96)  
 INTERNATIONAL FEET  
 GRID DISTANCE  
 NAVD 88

THE SURVEY DATA IS ON FILE AT THE  
 OFFICE OF SWENSON, HAGEN & CO.

**SWENSON, HAGEN & COMPANY P.C.**



909 Basin Avenue  
 Bismarck, North Dakota 58504  
 sheng@swensonhagen.com  
 Phone (701) 223-2600  
 Fax (701) 223-2606

**SURVEYORS CERTIFICATE**

TO BRADY WIND II, LLC, A DELAWARE LIMITED LIABILITY COMPANY, BAL INVESTMENT & ADVISORY, INC., A DELAWARE CORPORATION, BNY PARTNERSHIP FUNDING LLC, A DELAWARE LIMITED LIABILITY COMPANY FIRST DAKOTA TITLE AND OLD REPUBLIC NATIONAL TITLE - SK AGENCY.

THIS IS TO CERTIFY THAT THIS MAP OR PLAT AND THE SURVEY ON WHICH IT IS BASED WERE MADE IN ACCORDANCE WITH THE 2011 MINIMUM STANDARD DETAIL REQUIREMENTS FOR ALTA/NSPS LAND TITLE SURVEYS, JOINTLY ESTABLISHED AND ADOPTED BY ALTA AND NSPS, AND INCLUDES ITEMS 1 AND 3 OF TABLE A THEREOF. THE FIELD WORK WAS COMPLETED ON DECEMBER 2016.

ANY ALTERATION OF THE ACCOMPANYING MAP WILL VOID THIS CERTIFICATION.

SURVEY IS VALID ONLY IF PRINT HAS ORIGINAL SEAL AND SIGNATURE OF SURVEYOR.

DECEMBER 28, 2016  
 DATE

MATTHEW M. STERN  
 REGISTERED PROFESSIONAL LAND SURVEYOR  
 ND REGISTRATION NO. 8299

THE MONUMENTS, THE LOCATION AND THE EXISTENCE OF, ARE FROM THE FIELD SURVEY COMPLETED IN 2016.

PROJECT ID: 2537-22

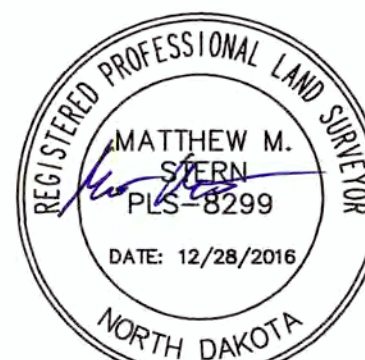

Copyright © 2016 by Swenson, Hagen & Co.

All rights reserved. No part of this drawing may be used or reproduced in any form or by any means without the express written permission of Swenson Hagen & Co.

**UTILITY NOTE**

The locations of existing underground utilities are shown in an approximate way only and have not been independently verified by the owner or its representative. The contractor shall determine the exact location of all existing utilities before commencing work, and agrees to be fully responsible for any and all damages which might be occasioned by the contractor's failure to exactly locate and preserve any and all underground utilities.

**PRIVILEGED AND CONFIDENTIAL**  
 Attorney-Client Communication/Attorney Work Product  
 Prepared at the Direction of Legal Counsel

**"ALTA/NSPS LAND TITLE SURVEY"**  
**NE1/4 SECTION 3, T. 136 N., R. 97 W.**  
**HETTINGER COUNTY, NORTH DAKOTA**

**SECTION 3, T.136N., R.97W. DESCRIPTION**

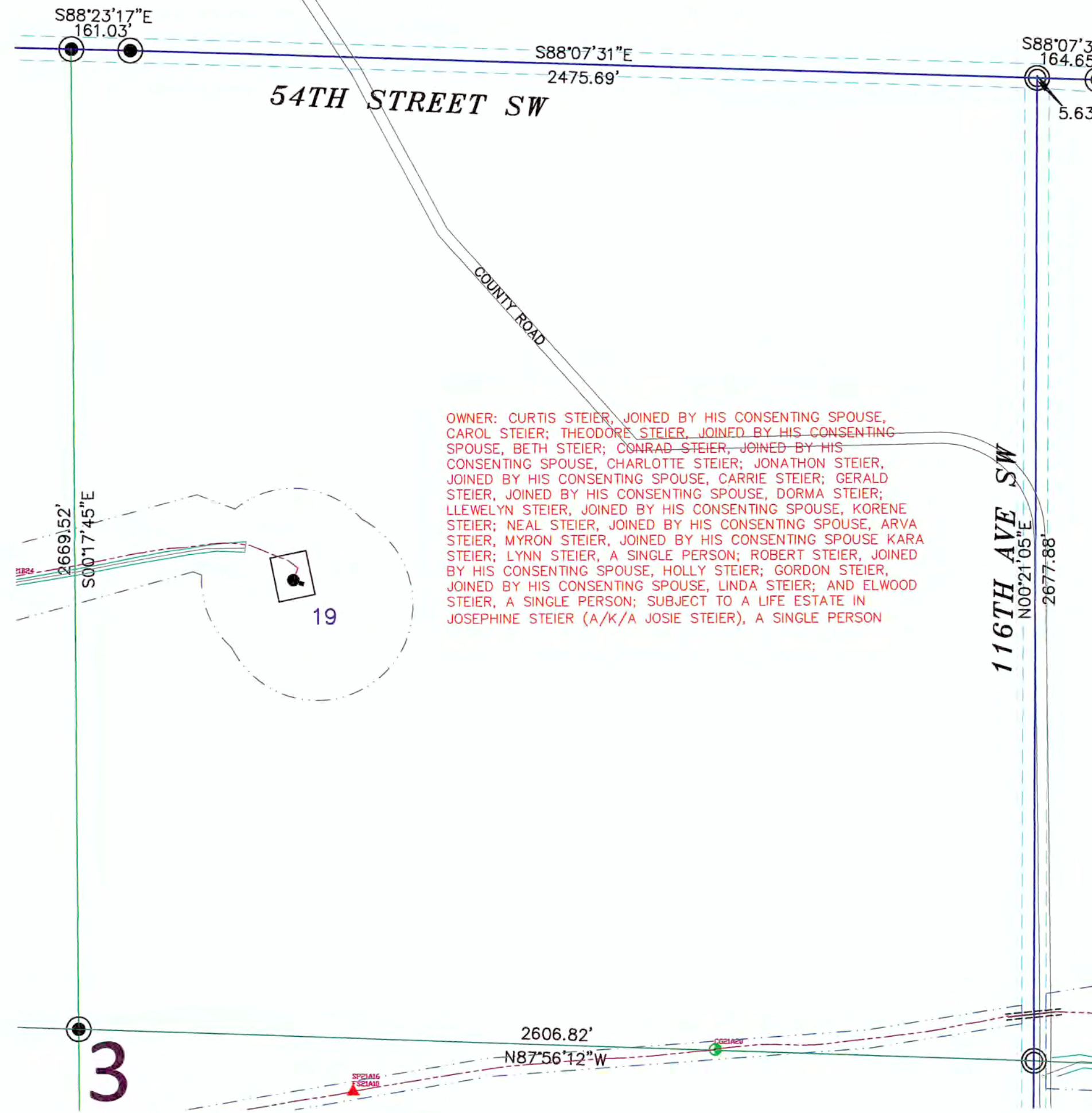

**OWNER: CURTIS STEIER, JOINED BY HIS CONSENTING SPOUSE, CAROL STEIER; THEODORE STEIER, JOINED BY HIS CONSENTING SPOUSE, BETH STEIER; CONRAD STEIER, JOINED BY HIS CONSENTING SPOUSE, CHARLOTTE STEIER; JONATHAN STEIER, JOINED BY HIS CONSENTING SPOUSE, CARRIE STEIER; GERALD STEIER, JOINED BY HIS CONSENTING SPOUSE, DORMA STEIER; LLEWELYN STEIER, JOINED BY HIS CONSENTING SPOUSE, KORENE STEIER; NEAL STEIER, JOINED BY HIS CONSENTING SPOUSE, ARVA STEIER; MYRON STEIER, JOINED BY HIS CONSENTING SPOUSE, KARA STEIER; LYNN STEIER, A SINGLE PERSON; ROBERT STEIER, JOINED BY HIS CONSENTING SPOUSE, HOLLY STEIER; GORDON STEIER, JOINED BY HIS CONSENTING SPOUSE, LINDA STEIER; AND ELWOOD STEIER, A SINGLE PERSON; SUBJECT TO A LIFE ESTATE IN JOSEPHINE STEIER (A/K/A JOSIE STEIER), A SINGLE PERSON**

**TRACT 35: STEIER, JOSEPHINE LE**  
 COMMITMENT NO: ND1694786-36

EASEMENT: MEMORANDUM OF OPTION AND EASEMENTS BY CURTIS STEIER, JOINED BY HIS CONSENTING SPOUSE, CAROL STEIER; THEODORE STEIER, JOINED BY HIS CONSENTING SPOUSE, BETH STEIER; CONRAD STEIER, JOINED BY HIS CONSENTING SPOUSE, CHARLOTTE STEIER; JONATHAN STEIER, JOINED BY HIS CONSENTING SPOUSE, CARRIE STEIER; GERALD STEIER, JOINED BY HIS CONSENTING SPOUSE, DORMA STEIER; LLEWELYN STEIER, JOINED BY HIS CONSENTING SPOUSE, KORENE STEIER; NEAL STEIER, JOINED BY HIS CONSENTING SPOUSE, ARVA STEIER; MYRON STEIER, JOINED BY HIS CONSENTING SPOUSE, KARA STEIER; LYNN STEIER, A SINGLE PERSON; ROBERT STEIER, JOINED BY HIS CONSENTING SPOUSE, HOLLY STEIER; GORDON STEIER, JOINED BY HIS CONSENTING SPOUSE, LINDA STEIER; AND ELWOOD STEIER, A SINGLE PERSON; SUBJECT TO A LIFE ESTATE IN JOSEPHINE STEIER (A/K/A JOSIE STEIER), A SINGLE PERSON, TO BRADY WIND II, LLC, A DELAWARE LIMITED LIABILITY COMPANY, DATED MARCH 1, 2016, FILED APRIL 5, 2016, RECORDED AS DOCUMENT NO. 41123. THEREAFTER, NOTICE OF EXERCISE OF OPTION DATED JULY 15, 2016, FILED AUGUST 8, 2016, RECORDED AS DOCUMENT NO. 42580.

ALL OF SECTION 3, TOWNSHIP 136 NORTH, RANGE 97 WEST OF THE FIFTH PRINCIPAL MERIDIAN, HETTINGER COUNTY, NORTH DAKOTA.

**SECTION 3 NOTES**

THE LOCATION OF EACH EASEMENT, RIGHT-OF-WAY, SERVITUDE, AND OTHER MATTER AFFECTING THE SUBJECT PROPERTY AND LISTED IN THE PRO FORMA OWNER'S POLICY OF TITLE INSURANCE, DATED DECEMBER 28, 2016, (COMMITMENT NO. ND1694786-36) ISSUED BY OLD REPUBLIC NATIONAL TITLE-SK AGENCY, HAS BEEN CORRECTLY PLOTTED OR NOTED ON THE SURVEY, TOGETHER WITH APPROPRIATE RECORDING REFERENCES, TO THE EXTENT THAT SUCH MATTERS CAN BE LOCATED. THE PROPERTY SHOWN ON THE SURVEY IS THE SAME PROPERTY DESCRIBED IN THAT TITLE COMMITMENT.

THE SUBJECT PROPERTY HAS ACCESS TO AND FROM A DEDICATED AND ACCEPTED PUBLIC RIGHT OF WAY, ROAD OR HIGHWAY. ALL UTILITY SERVICES REQUIRED FOR THE OPERATION OF THE PREMISES EITHER ENTER OR WILL ENTER THE PREMISES THROUGH ADJOINING PUBLIC STREET, OR THE SURVEY SHOWS THE POINT OF ENTRY AND LOCATION OF ANY UTILITIES THAT PASS THROUGH OR ARE LOCATED ON ADJOINING LAND.

SUBJECT PROPERTY IS LOCATED IN FLOOD ZONE D AS DEPICTED ON FLOOD INSURANCE RATE MAP COMMUNITY PANEL NO. 38041C02500 DATED MARCH 2, 2012, AND PANEL NO. 38041C00500 WHICH WAS NOT PRINTED. FLOOD HAZARDS ARE UNDETERMINED, BUT POSSIBLE. THIS SURVEY DOES NOT CONSTITUTE A TITLE SEARCH BY SURVEYOR. ALL INFORMATION REGARDING RECORD EASEMENTS, ADJOINERS, AND OTHER DOCUMENTS THAT MIGHT AFFECT THE QUALITY OF TITLE TO TRACT SHOWN HEREON WAS GAINED FROM THE PRO FORMA OWNER'S POLICY OF TITLE INSURANCE, DATED DECEMBER 28, 2016, (COMMITMENT NO. ND1694786-36) AND PREPARED BY OLD REPUBLIC NATIONAL TITLE-SK AGENCY.

ITEM 1 - RIGHT OF WAY EASEMENT TO NORTHWESTERN BELL TELEPHONE COMPANY, FILED IN BOOK 93 PAGE 186 IN THE HETTINGER COUNTY RECORDERS OFFICE. DOES NOT AFFECT SUBJECT PROPERTY.

ITEM 2 - RIGHT OF WAY EASEMENT TO NORTHWESTERN BELL TELEPHONE COMPANY, FILED IN BOOK 146 PAGE 93 IN THE HETTINGER COUNTY RECORDERS OFFICE. AFFECTS SUBJECT PROPERTY AND LOCATION IS INDETERMINATE.

ITEM 3 - NOTICE OF RURAL WATER LINES AND EASEMENTS, FILED AS DOCUMENT NO. 22009 IN THE HETTINGER COUNTY RECORDERS OFFICE. DOES NOT AFFECT SUBJECT PROPERTY.

ITEM 5 - RIGHT OF WAY EASEMENT TO SLOPE ELECTRIC COOPERATIVE INC, FILED AS DOCUMENT NO. 41523 IN THE HETTINGER COUNTY RECORDERS OFFICE. AFFECTS SUBJECT PROPERTY AND LOCATION IS INDETERMINATE.

**LEGEND**

- SECTION LINE EASEMENT
- FOUND REBAR W/ALUM CAP
- MONUMENT SET 5/8"x18" REBAR W/ALUM CAP
- FOUND STONE
- WIND TURBINE
- 16' ROAD FOR TURBINE
- 32' ROAD FOR TURBINE
- EASEMENT AS NOTED
- CONSTRUCTION/COLLECTION EASEMENT
- EXISTING ELECTRIC LINE
- UNDERGROUND COLLECTOR LINE
- J BOX, FIBER VAULT OR XGROUND BOX
- TRANSMISSION / OVERHEAD LINE
- TRANSMISSION EASEMENT
- UNDERGROUND ELECTRIC
- UNDERGROUND TELEPHONE
- UNDERGROUND GAS
- SOUTHWEST RURAL WATER
- UNDERGROUND TELEPHONE FIBER
- CABLE BORING
- CHAIN LINK FENCE
- SPLICE
- GROUND
- CULVERT
- FLOOD ZONE A
- FLOOD ZONE X

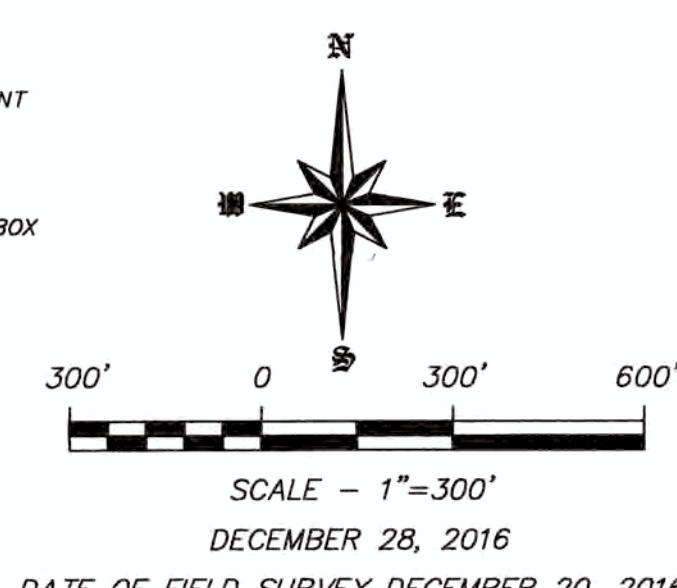

**SURVEYORS CERTIFICATE**

TO BRADY WIND II, LLC, A DELAWARE LIMITED LIABILITY COMPANY, BAL INVESTMENT & ADVISORY, INC., A DELAWARE CORPORATION, BNY PARTNERSHIP FUNDING LLC, A DELAWARE LIMITED LIABILITY COMPANY FIRST DAKOTA TITLE AND OLD REPUBLIC NATIONAL TITLE - SK AGENCY.

THIS IS TO CERTIFY THAT THIS MAP OR PLAT AND THE SURVEY ON WHICH IT IS BASED WERE MADE IN ACCORDANCE WITH THE 2011 MINIMUM STANDARD DETAIL REQUIREMENTS FOR ALTA/NSPS LAND TITLE SURVEYS, JOINTLY ESTABLISHED AND ADOPTED BY ALTA AND NSPS, AND INCLUDES ITEMS 1 AND 3 OF TABLE A THEREOF. THE FIELD WORK WAS COMPLETED ON DECEMBER 20, 2016.

ANY ALTERATION OF THE ACCOMPANYING MAP WILL VOID THIS CERTIFICATION.

SURVEY IS VALID ONLY IF PRINT HAS ORIGINAL SEAL AND SIGNATURE OF SURVEYOR.

DECEMBER 28, 2016  
 DATE

MATTHEW M. STERN  
 REGISTERED PROFESSIONAL LAND SURVEYOR  
 ND REGISTRATION NO. 8299



Copyright © 2016 by Swenson, Hagen & Co.

All rights reserved. No part of this drawing may be used or reproduced in any form or by any means without the express written permission of Swenson Hagen & Co.

**UTILITY NOTE**

The locations of existing underground utilities are shown in an approximate way only and have not been independently verified by the owner or its representative. The contractor shall determine the exact location of all existing utilities before commencing work, and agrees to be fully responsible for any and all damages which might be occasioned by the contractor's failure to exactly locate and preserve any and all underground utilities.

**SWENSON, HAGEN & COMPANY P.C.**

909 Basin Avenue  
 Bismarck, North Dakota 58504  
 sheng@swensonhagen.com  
 Phone (701) 223-2600  
 Fax (701) 223-2606

Surveying  
 Hydrology  
 Land Planning  
 Civil Engineering  
 Landscape & Site Design  
 Construction Management