

Oliver III Wind Energy Center

Oliver and Morton Counties, ND

Legend

- Proposed Project Features**
- ▲ Permanent Met Towers (01/25/2016)
 - Proposed Turbine (04/05/16)
 - Alternative Turbine (04/05/16)
 - Collection System (04/21/16)
 - Construction Easement (04/22/16)
 - Service Roads (04/05/16)
 - Fiber Optic Line (02/03/16)
 - Crane Paths (01/21/16)
 - Proposed Project Area (02/01/16)
 - ▨ Laydown
 - ▨ Substation
- Farmstead Points**
- Not Participating (04/19/16)
 - Participating (04/19/16)

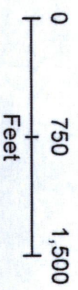

Scale is 1:7,200 when printed at 22 x 34

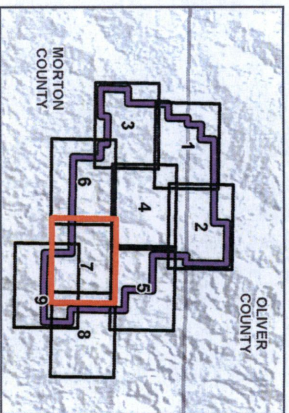

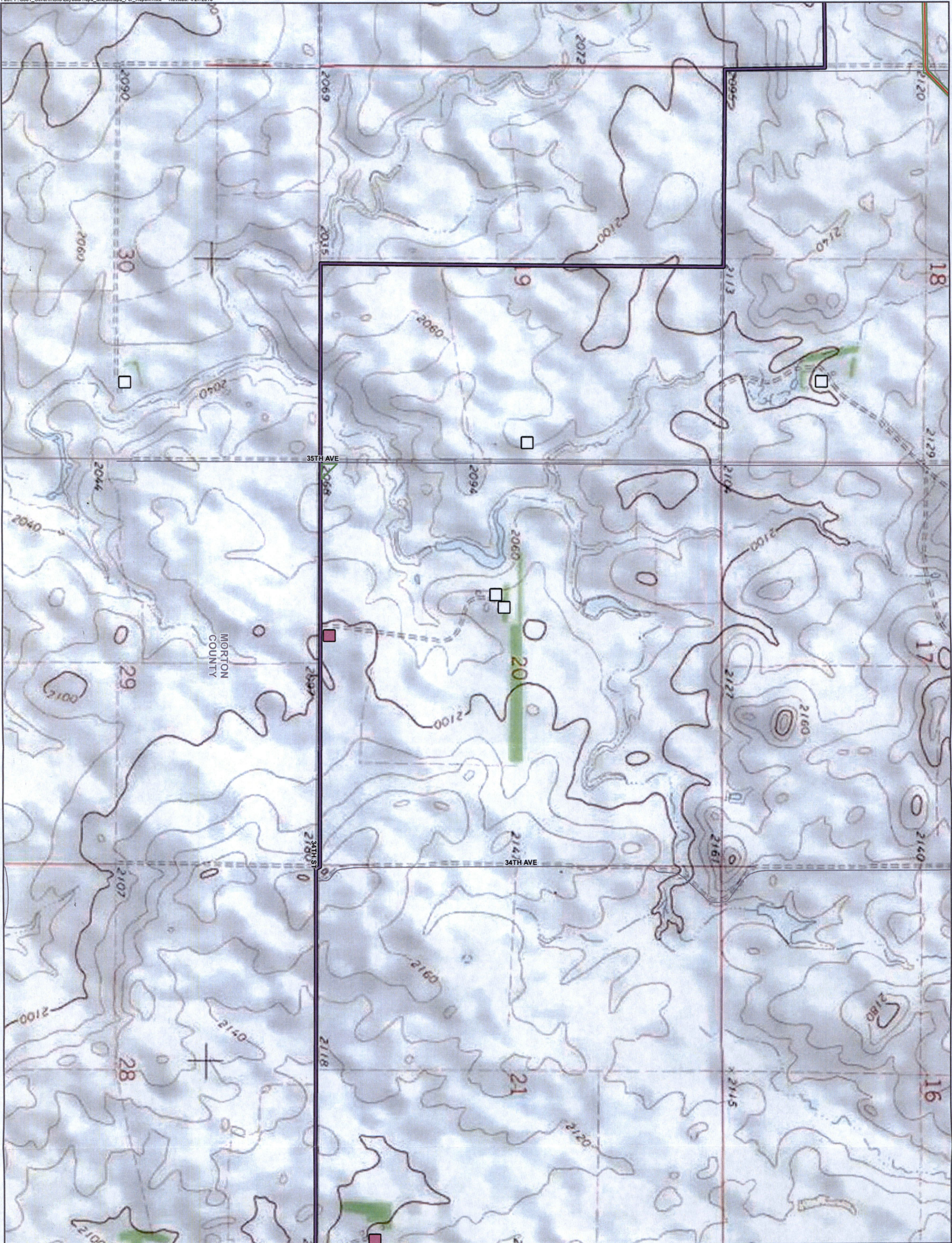

Oliver III Wind Energy Center

Oliver and Morton Counties, ND

Legend

- Proposed Project Features**
- ▲ Permanent Met Towers (01/25/2016)
 - Proposed Turbine (04/05/16)
 - Alternative Turbine (04/05/16)
 - Collection System (04/21/16)
 - Construction Easement (04/22/16)
 - Service Roads (04/05/16)
 - Fiber Optic Line (02/03/16)
 - Crane Paths (01/21/16)
 - ▭ Proposed Project Area (02/01/16)
 - ▭ Laydown
 - ▭ Substation
- Farmstead Points**
- Not Participating (04/19/16)
 - Participating (04/19/16)

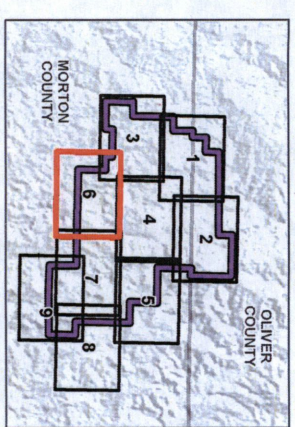
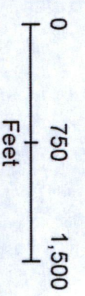

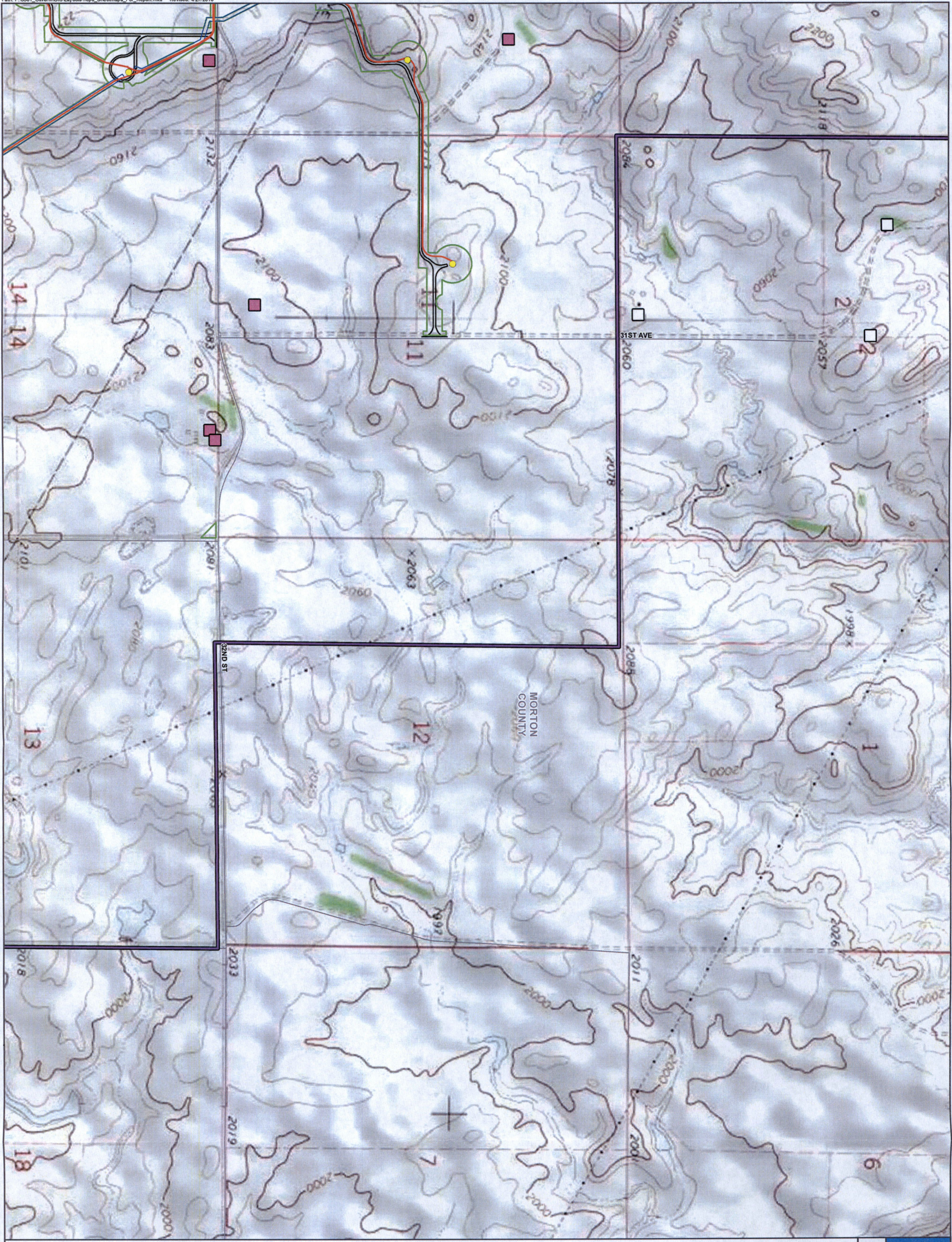

Oliver III Wind Energy Center

Oliver and Morton Counties, ND

Legend

- Proposed Project Features**
- ▲ Permanent Met Towers (01/25/2016)
 - Proposed Turbine (04/05/16)
 - Alternative Turbine (04/05/16)
 - Collection System (04/21/16)
 - Construction Easement (04/22/16)
 - Service Roads (04/05/16)
 - Fiber Optic Line (02/03/16)
 - Crane Paths (01/21/16)
 - Proposed Project Area (02/01/16)
 - ▨ Laydown
 - ▩ Substation
- Farmstead Points**
- Not Participating (04/19/16)
 - Participating (04/19/16)

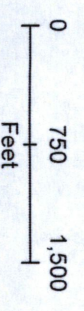

Scale is 1:7,200 when printed at 22 x 34

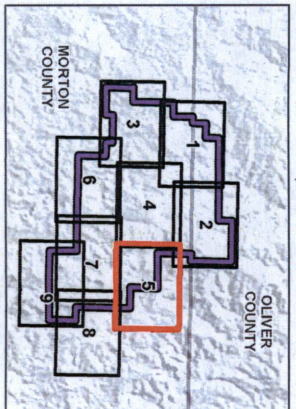

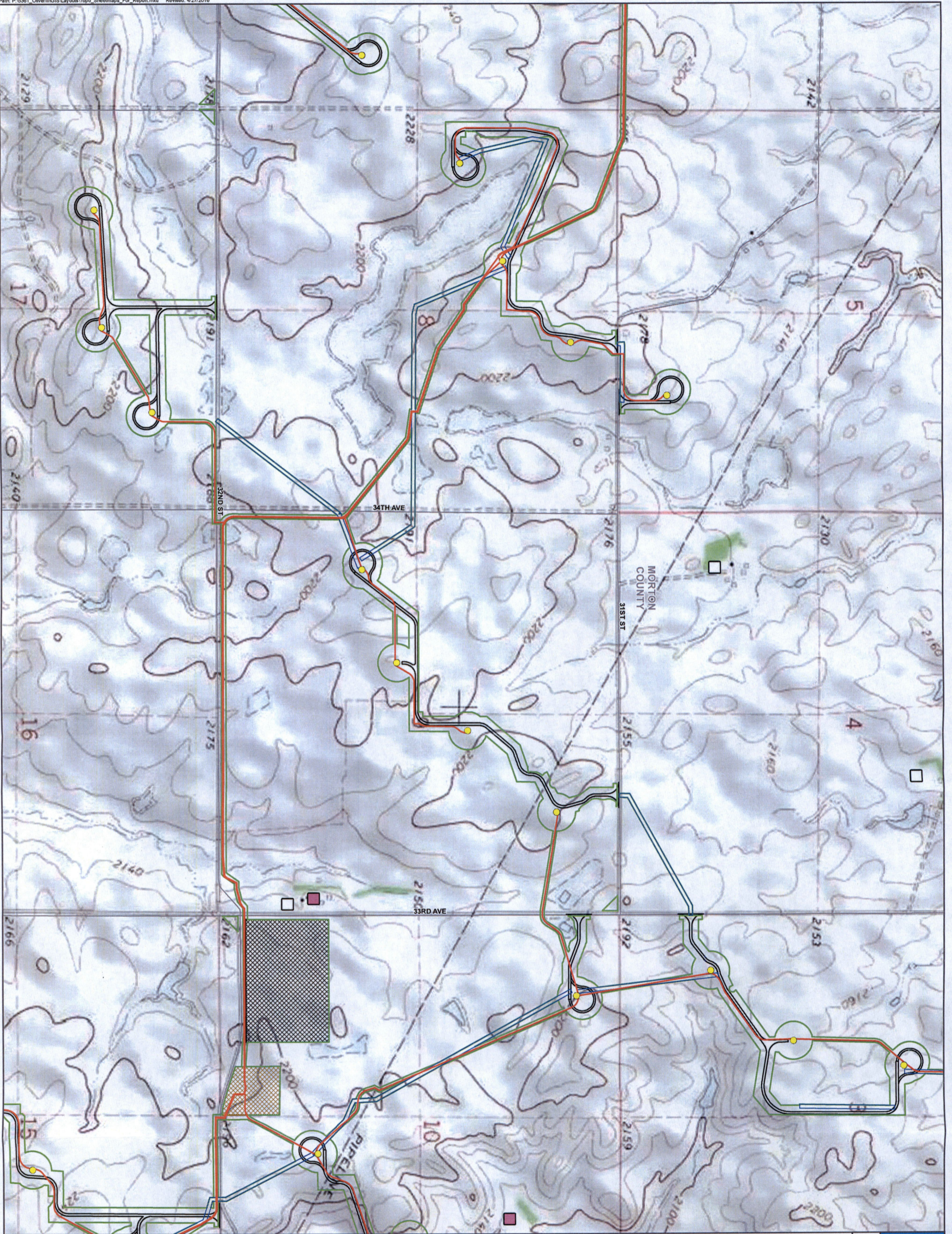

Oliver III Wind Energy Center

Oliver and Morton Counties, ND

Legend

- Proposed Project Features**
- ▲ Permanent Met Towers (01/25/2016)
 - Proposed Turbine (04/05/16)
 - Alternative Turbine (04/05/16)
 - Collection System (04/21/16)
 - Construction Easement (04/22/16)
 - Service Roads (04/05/16)
 - Fiber Optic Line (02/03/16)
 - Crane Paths (01/21/16)
 - ▭ Proposed Project Area (02/01/16)
 - ▨ Laydown
 - ▨ Substation
- Farmstead Points**
- Not Participating (04/19/16)
 - Participating (04/19/16)

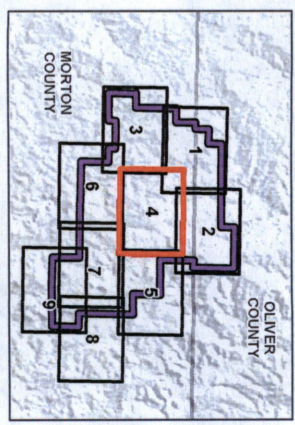
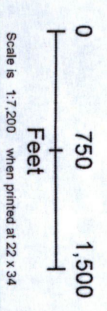

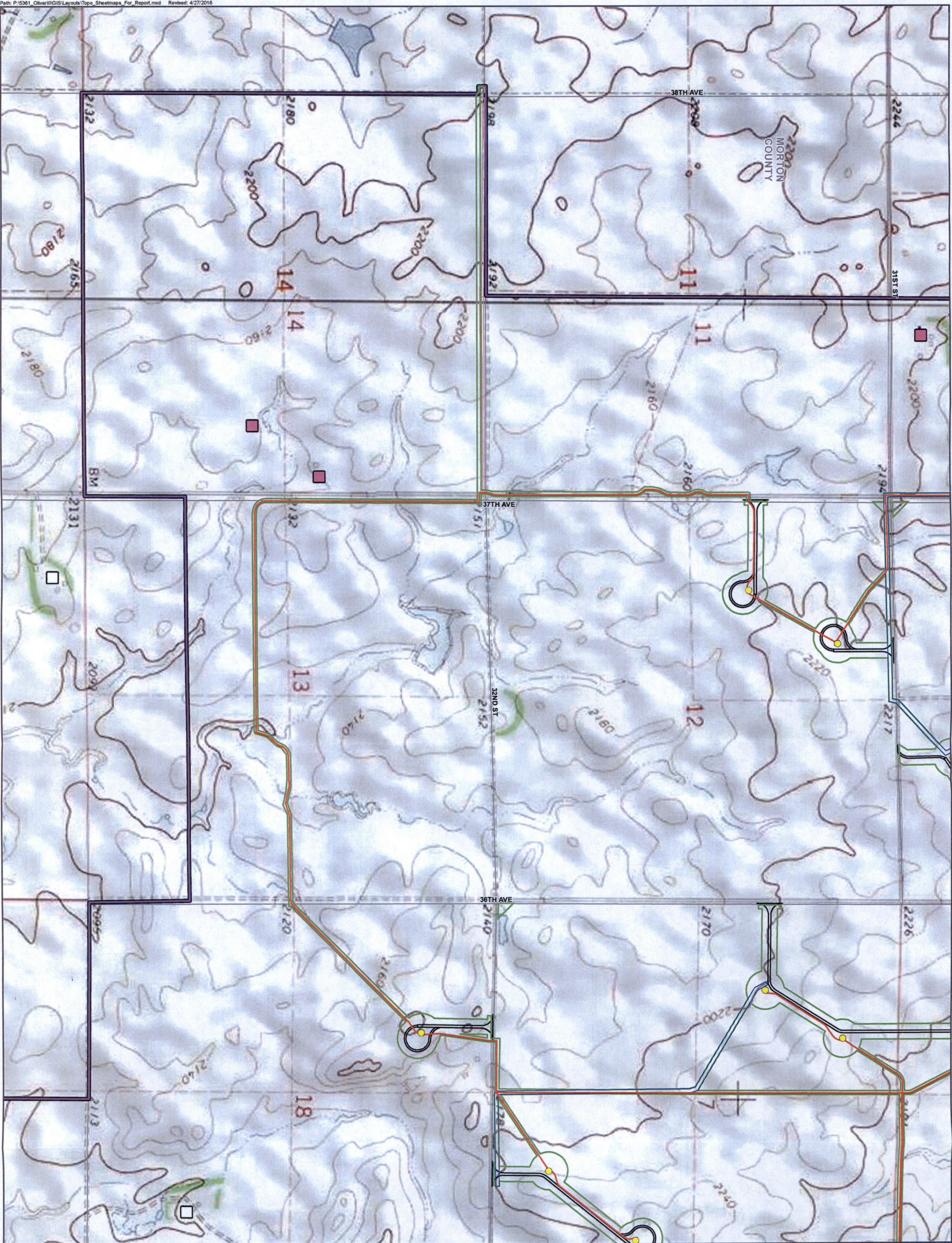

Oliver III Wind Energy Center

Oliver and Morton Counties, ND

Legend

- Proposed Project Features**
- ▲ Permanent Net Towers (01/25/2016)
 - Proposed Turbine (04/05/16)
 - Alternative Turbine (04/05/16)
 - Collection System (04/21/16)
 - Construction Easement (04/22/16)
 - Service Roads (04/05/16)
 - Fiber Optic Line (02/03/16)
 - Crane Paths (01/21/16)
 - Proposed Project Area (02/01/16)
 - ▨ Laydown
 - ▩ Substation
- Farmstead Points**
- Not Participating (04/19/16)
 - Participating (04/19/16)

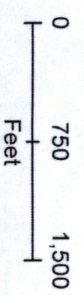

Scale is 1:7,200 when printed at 22 x 34

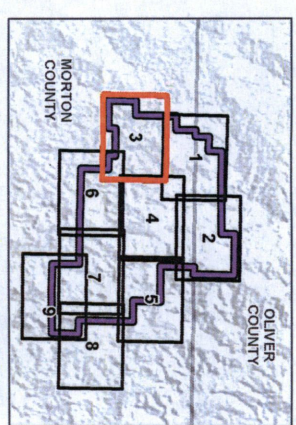

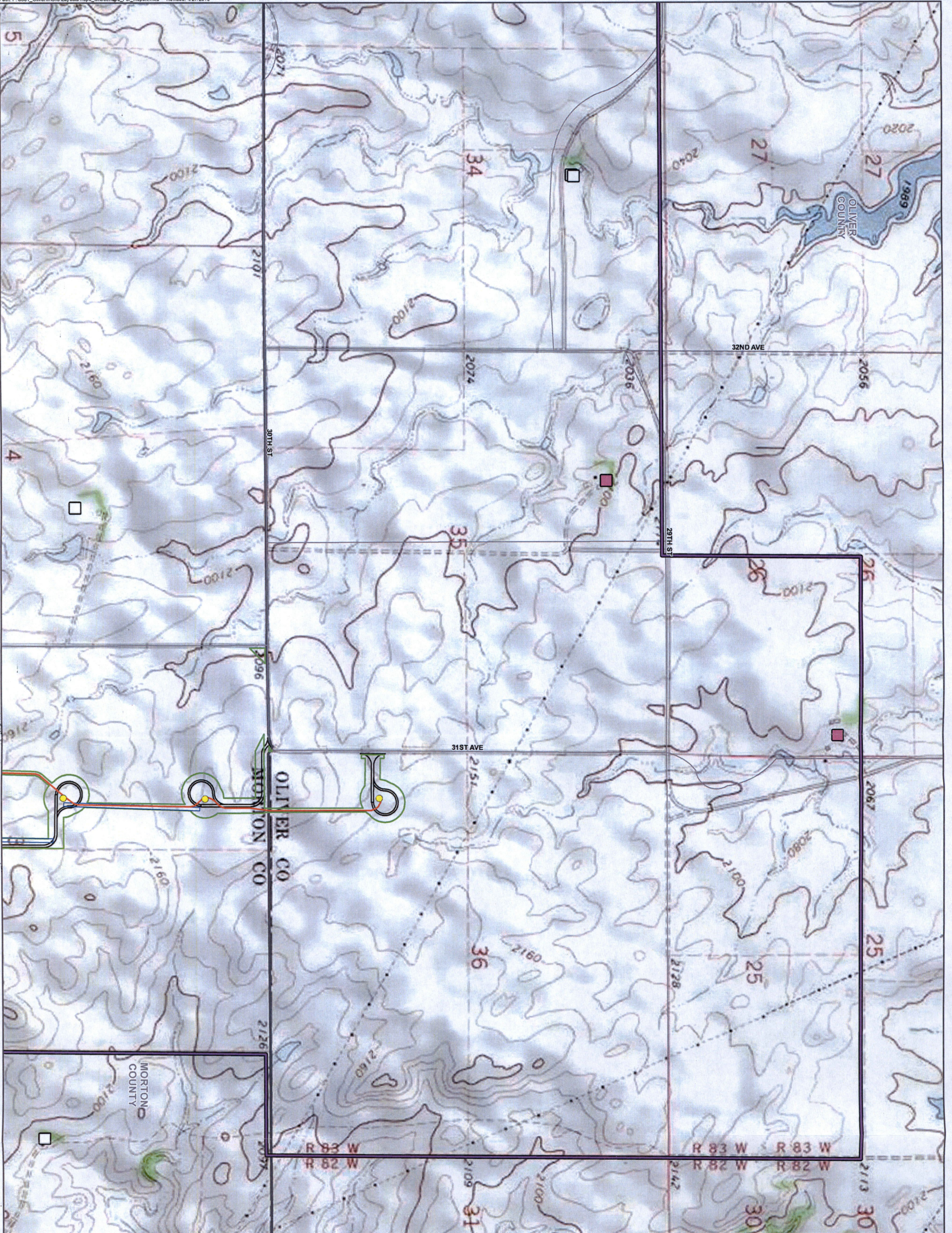

Oliver III Wind Energy Center

Oliver and Morton Counties, ND

Legend

- Proposed Project Features**
- ▲ Permanent Met Towers (01/29/2016)
 - Proposed Turbine (04/05/16)
 - Alternative Turbine (04/05/16)
 - Collection System (04/21/16)
 - Construction Easement (04/22/16)
 - Service Roads (04/05/16)
 - Fiber Optic Line (02/03/16)
 - Crane Paths (01/21/16)
 - ▭ Proposed Project Area (02/01/16)
 - ▨ Laydown
 - ▩ Substation
- Farmstead Points**
- Not Participating (04/19/16)
 - Participating (04/19/16)

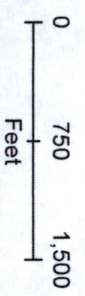

Scale is 1:7,200 when printed at 22 x 34

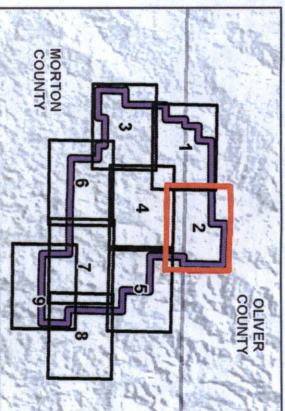

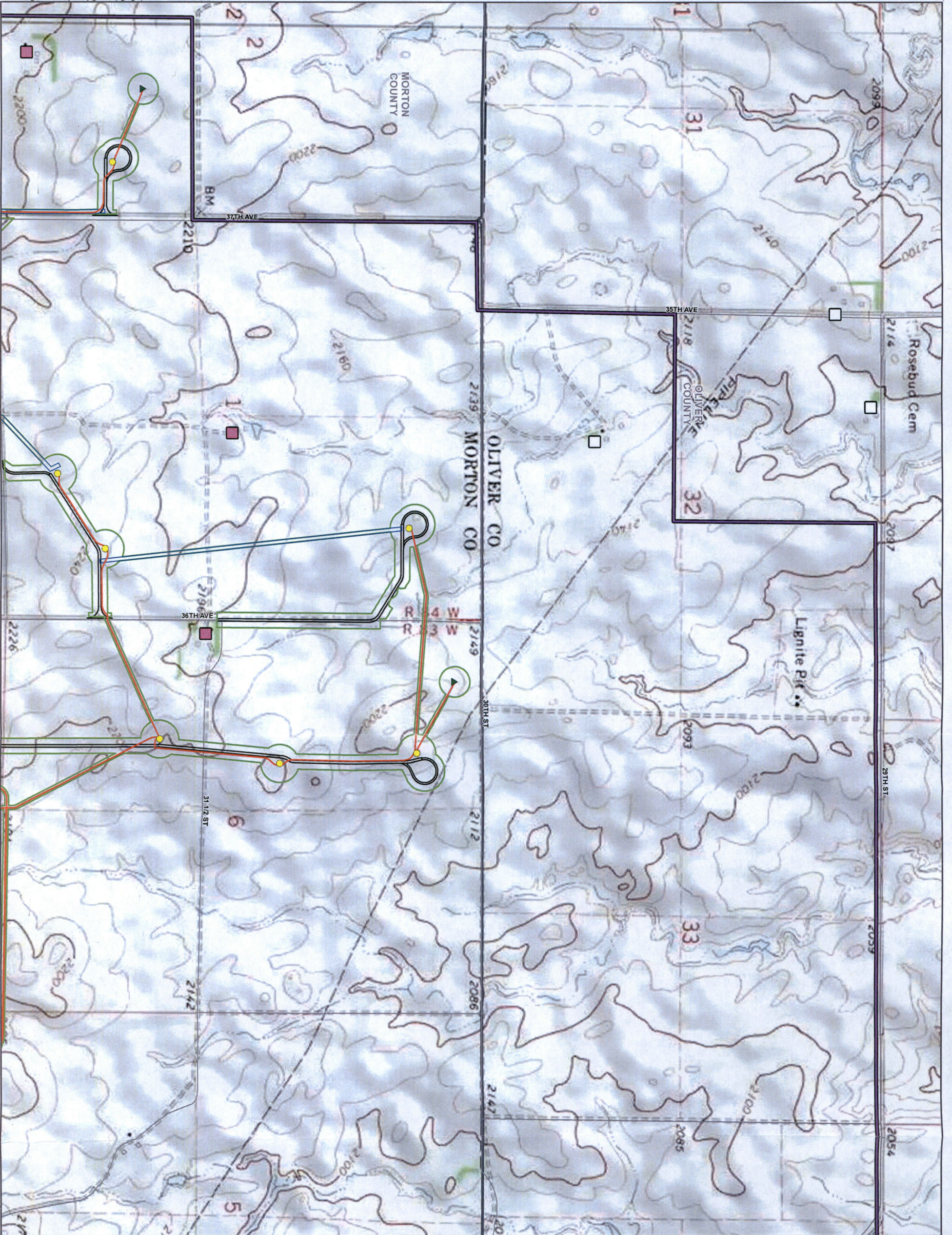

Oliver III Wind Energy Center

Oliver and Morton Counties, ND

Legend

- Proposed Project Features**
- ▲ Permanent Met Towers (01/25/2016)
 - Proposed Turbine (04/05/16)
 - Alternative Turbine (04/05/16)
 - Collection System (04/21/16)
 - Construction Easement (04/22/16)
 - Service Roads (04/05/16)
 - Fiber Optic Line (02/03/16)
 - Crane Paths (01/21/16)
 - ▭ Proposed Project Area (02/01/16)
 - ▨ Laydown
 - ▩ Substation
- Farmstead Points**
- Not Participating (04/19/16)
 - Participating (04/19/16)

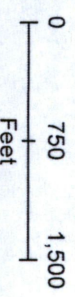

Scale is 1":1,200 when printed at 22 x 34

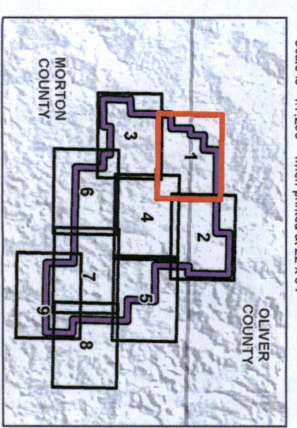

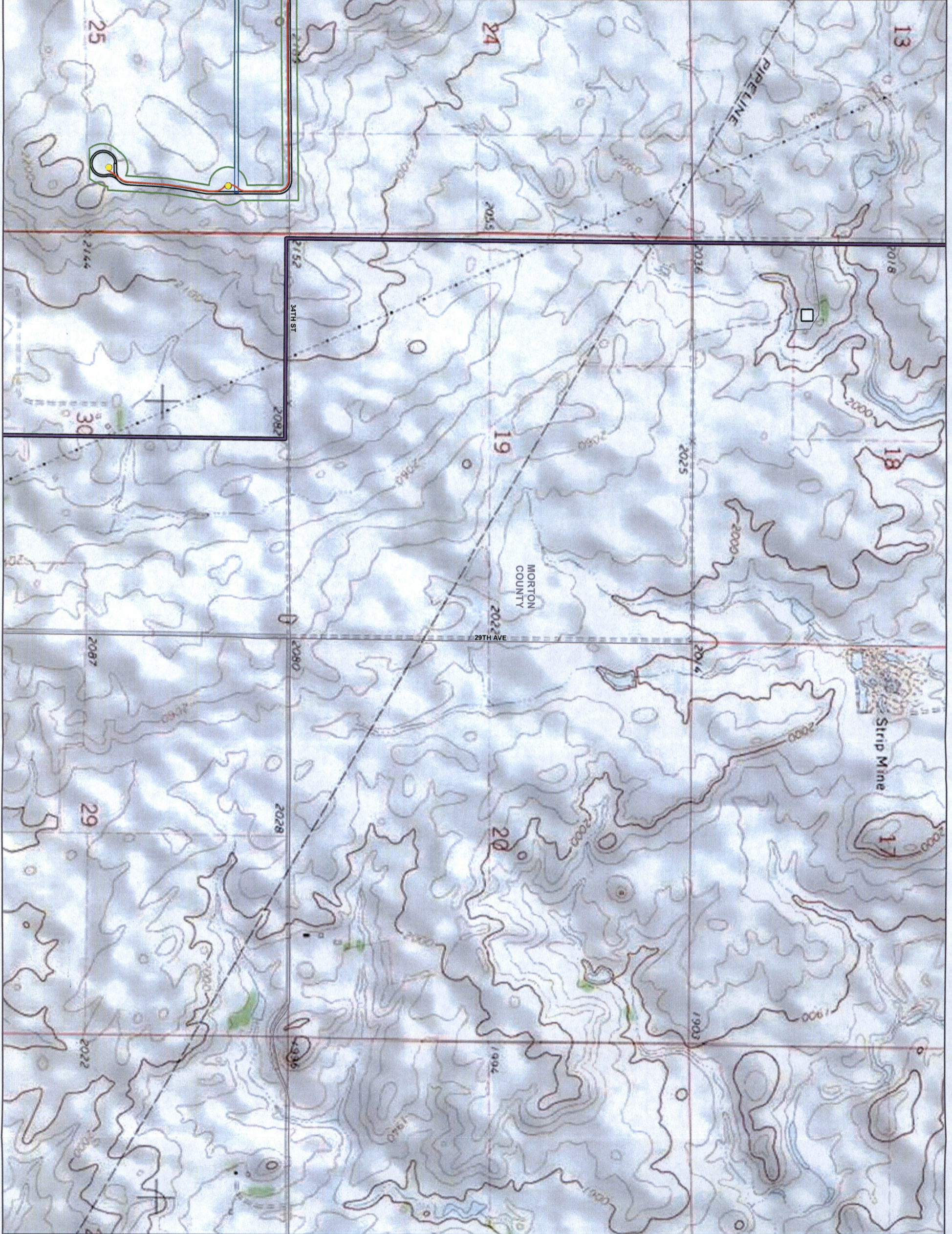

Oliver III Wind Energy Center

Oliver and Morton Counties, ND

Legend

- Proposed Project Features**
- ▲ Permanent Met Towers (01/25/2016)
 - Proposed Turbine (04/05/16)
 - Alternative Turbine (04/05/16)
 - Collection System (04/21/16)
 - Construction Easement (04/22/16)
 - Service Roads (04/05/16)
 - Fiber Optic Line (02/03/16)
 - Crane Paths (01/21/16)
 - Proposed Project Area (02/01/16)
 - ▨ Laydown
 - ▩ Substation
- Farmstead Points**
- Not Participating (04/19/16)
 - Participating (04/19/16)

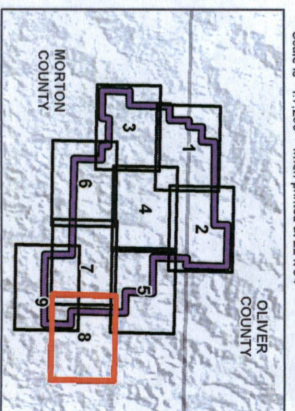
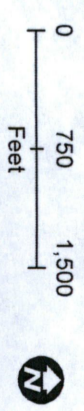

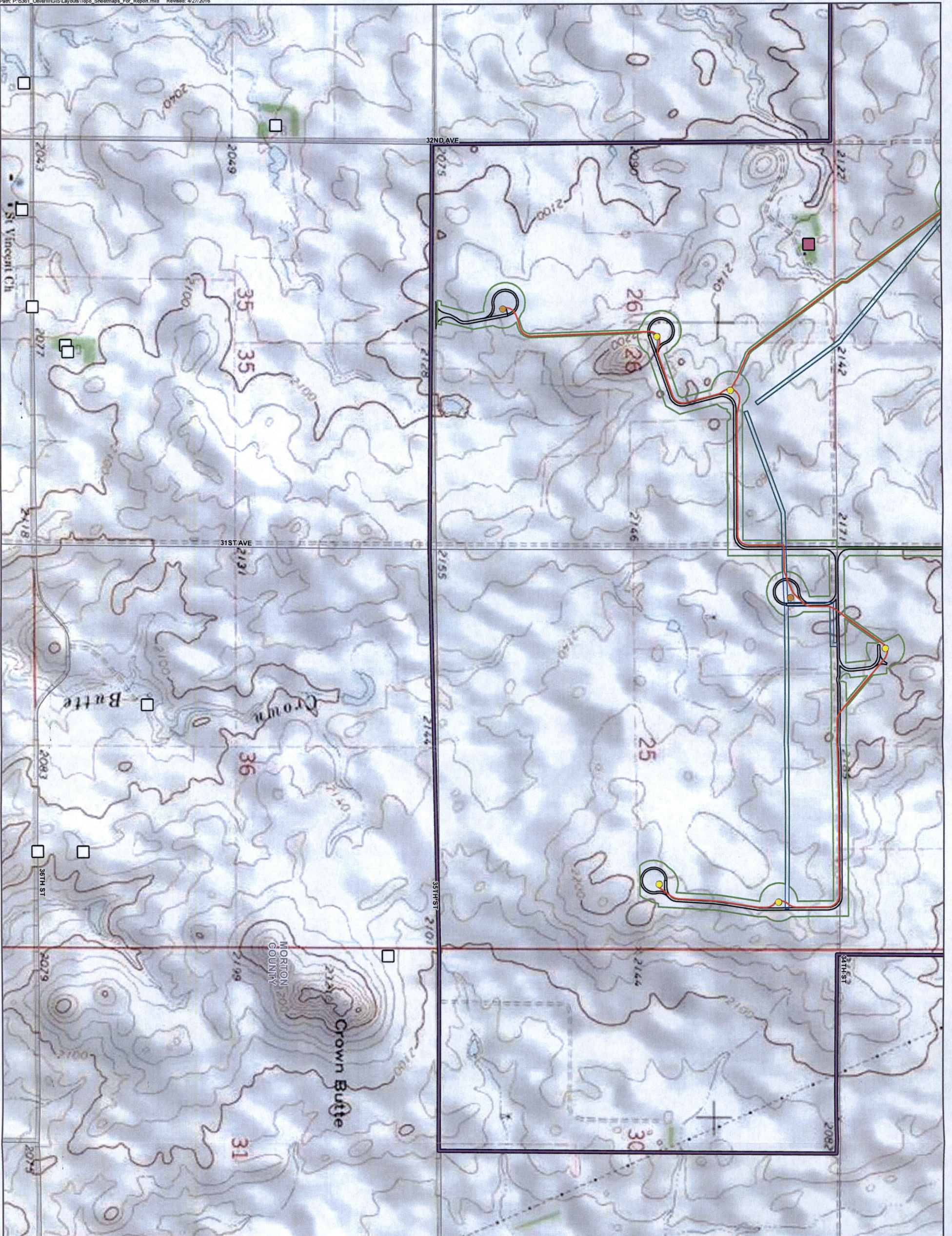

Oliver III Wind Energy Center

Oliver and Morton Counties, ND

Legend

- Proposed Project Features**
- ▲ Permanent Met Towers (01/25/2016)
 - Proposed Turbine (04/05/16)
 - Alternative Turbine (04/05/16)
 - Collection System (04/21/16)
 - Construction Easement (04/22/16)
 - Service Roads (04/05/16)
 - Fiber Optic Line (02/03/16)
 - Crane Paths (01/21/16)
 - Proposed Project Area (02/01/16)
 - ▨ Laydown
 - ▩ Substation
- Farmstead Points**
- Not Participating (04/19/16)
 - Participating (04/19/16)

