

NOTE: INFORMATION SHOWN, INCLUDING PROPERTY BOUNDARY LINES, IS A GRAPHIC REPRESENTATION OF EXISTING AND PROPOSED FEATURES AND IS NOT BASED ON LAND SURVEYS. ACTUAL PROPERTY BOUNDARY LINES AND EASEMENTS TO BE DETERMINED PRIOR TO CONSTRUCTION. ALL TURBINE, ACCESS ROAD, COLLECTION AND TRANSMISSION LINE LOCATIONS ARE PRELIMINARY AND SUBJECT TO FINAL DESIGN.

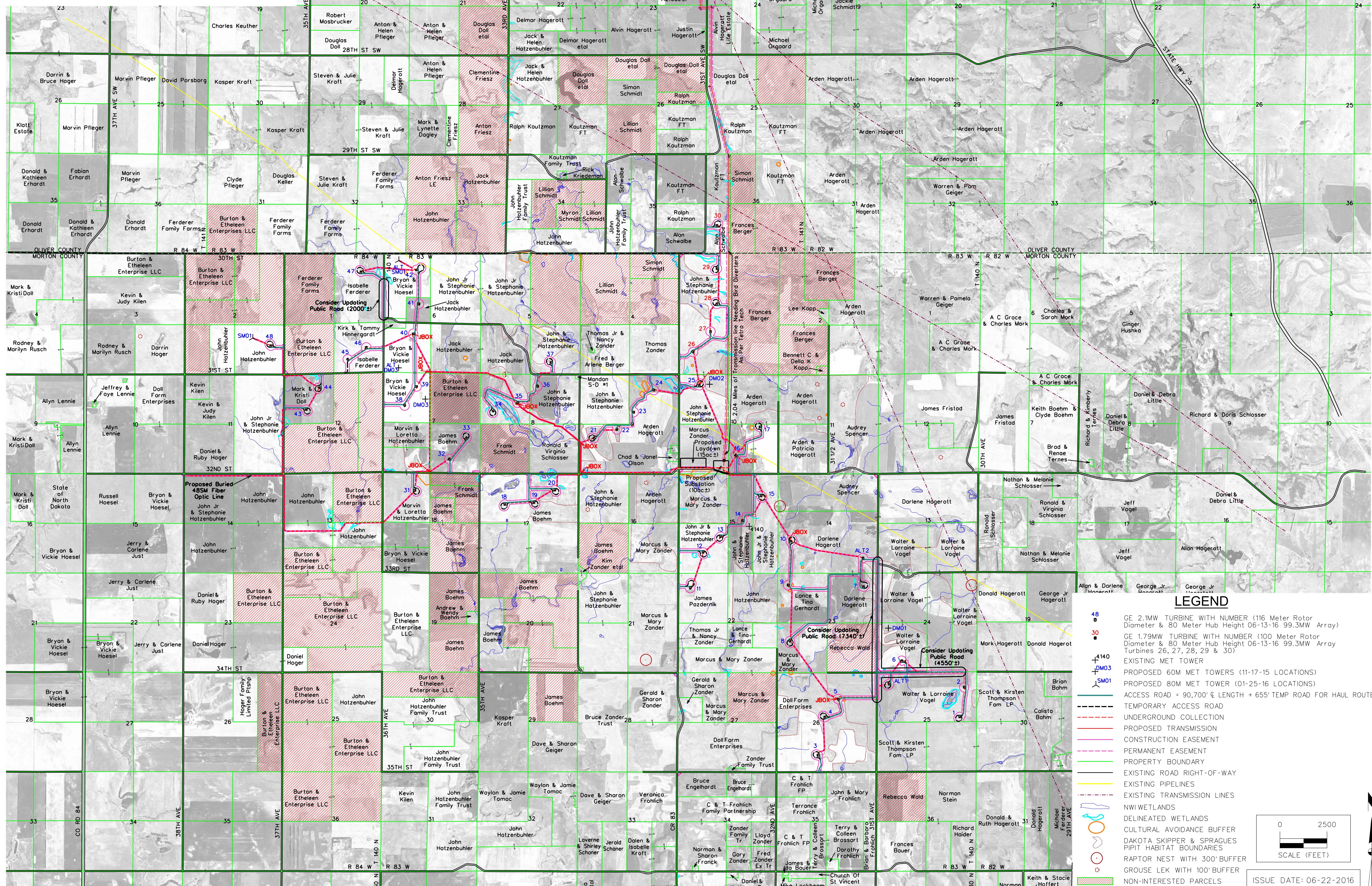

### LEGEND

- 48 GE 2.1MW TURBINE WITH NUMBER (116 Meter Rotor Diameter & 80 Meter Hub Height 06-13-16 99.3MW Array)
- 30 GE 1.79MW TURBINE WITH NUMBER (100 Meter Rotor Diameter & 80 Meter Hub Height 06-13-16 99.3MW Array Turbines 26, 27, 28, 29 & 30)
- EXISTING MET TOWER
- PROPOSED 60M MET TOWERS (11-17-15 LOCATIONS)
- PROPOSED 80M MET TOWER (01-25-16 LOCATIONS)
- ACCESS ROAD = 90,700' & LENGTH + 655' TEMP ROAD FOR HAUL ROUTE
- TEMPORARY ACCESS ROAD
- UNDERGROUND COLLECTION
- PROPOSED TRANSMISSION
- CONSTRUCTION EASEMENT
- PERMANENT EASEMENT
- PROPERTY BOUNDARY
- EXISTING ROAD RIGHT-OF-WAY
- EXISTING PIPELINES
- EXISTING TRANSMISSION LINES
- NWI WETLANDS
- DELINEATED WETLANDS
- CULTURAL AVOIDANCE BUFFER
- DAKOTA SKIPPER & SPRAGUES PIPIT HABITAT BOUNDARIES
- RAPTOR NEST WITH 300' BUFFER
- GROUSE LEK WITH 100' BUFFER
- NON-INTERESTED PARCELS

0 2500  
SCALE (FEET)

ISSUE DATE: 06-22-2016

# NEXTERA ENERGY - OLIVER WIND III

## OVERALL SITE PLAN

**MORTON & OLIVER COUNTIES, NORTH DAKOTA**

# SNYDER & ASSOCIATES

1100127  
Sheet 1 of 1

39	UPDATED FILE WITH SARGENT & LUNDY'S 6/21/16 P.C. DESIGN	6/21/16	DW
38	UPDATED COLLECTION WITH P&E 6/20/16 DESIGN & UPDATED CONIST EASMENTS	6/21/16	DW
37	UPDATED SWITCHYARD LAYOUT WITH SARGENT LUNDY'S 5/31/16 SURVEY DATA	6/21/16	DW
36	ADDED STRUCTURE LOCATIONS AND BIRD HABITAT LOCATIONS TO FILE	6/15/16	DW
	REVISION	DATE	BY
Engineer:	SCH	Checked By:	MGG
Technician:	DW	Date:	03-19-10
Project No.:	1100127	Field No.:	
File No.:		Scale:	1" = 2500'

NOTE: INFORMATION SHOWN, INCLUDING PROPERTY BOUNDARY LINES, IS A GRAPHIC REPRESENTATION OF EXISTING AND PROPOSED FEATURES AND IS NOT BASED ON LAND SURVEYS. ACTUAL PROPERTY BOUNDARY LINES AND EASEMENTS TO BE DETERMINED PRIOR TO CONSTRUCTION. ALL TURBINE, ACCESS ROAD, COLLECTION AND TRANSMISSION LINE LOCATIONS ARE PRELIMINARY AND SUBJECT TO FINAL DESIGN.

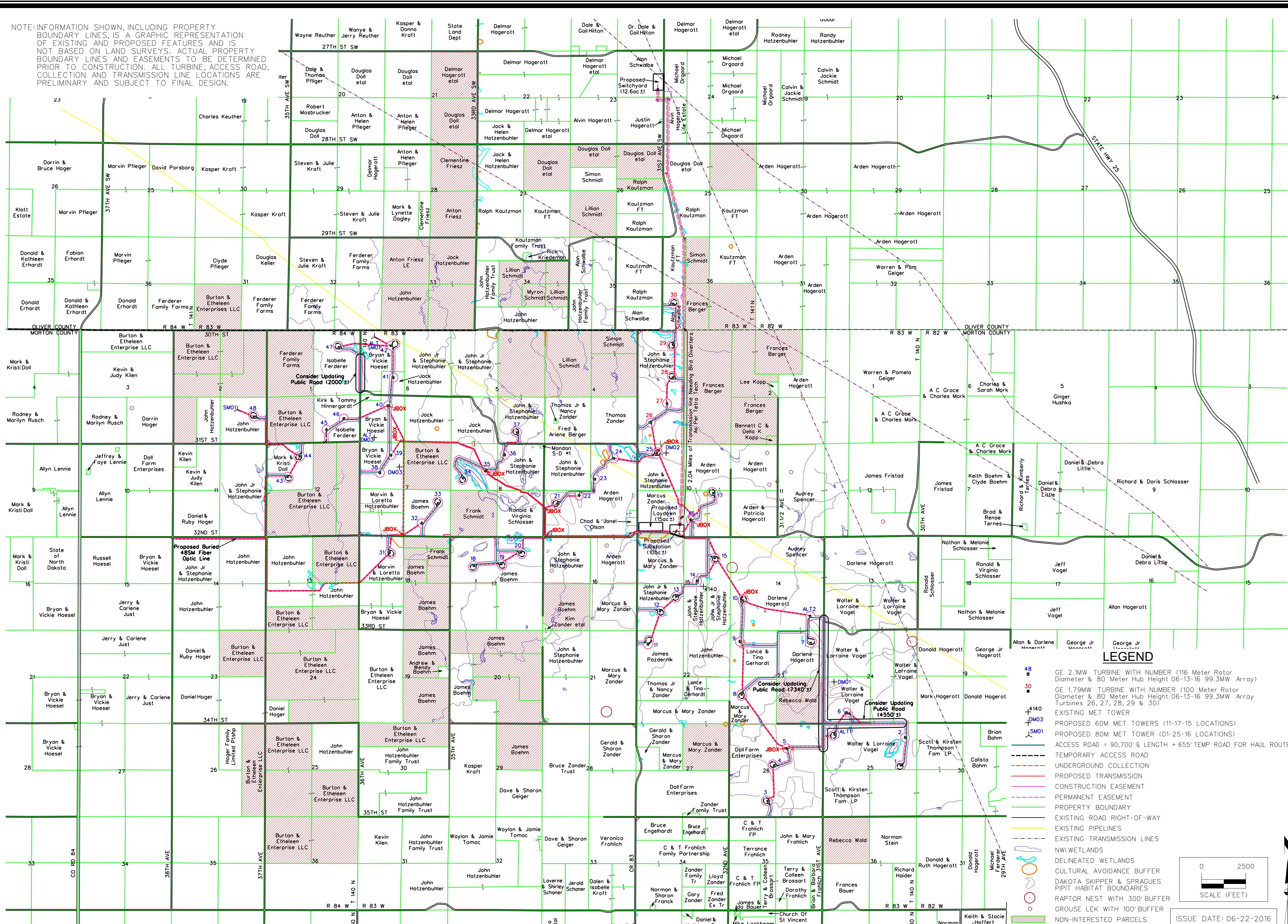

**LEGEND**

- 48 GE 2.1MW TURBINE WITH NUMBER (116 Meter Rotor Diameter & 80 Meter Hub Height 06-13-16 99.3MW Array)
- 30 GE 1.79MW TURBINE WITH NUMBER (100 Meter Rotor Diameter & 80 Meter Hub Height 06-13-16 99.3MW Array Turbines 26, 27, 28, 29 & 30)
- EXISTING MET TOWER
- PROPOSED 60M MET TOWERS (11-17-15 LOCATIONS)
- PROPOSED 80M MET TOWER (01-25-16 LOCATIONS)
- ACCESS ROAD = 90,700' & LENGTH + 655' TEMP ROAD FOR HAUL ROUTE
- TEMPORARY ACCESS ROAD
- UNDERGROUND COLLECTION
- PROPOSED TRANSMISSION
- CONSTRUCTION EASEMENT
- PERMANENT EASEMENT
- PROPERTY BOUNDARY
- EXISTING ROAD RIGHT-OF-WAY
- EXISTING PIPELINES
- EXISTING TRANSMISSION LINES
- NWI WETLANDS
- DELINEATED WETLANDS
- CULTURAL AVOIDANCE BUFFER
- DAKOTA SKIPPER & SPRAGUES PIPIT HABITAT BOUNDARIES
- RAPTOR NEST WITH 300' BUFFER
- GROUSE LEK WITH 100' BUFFER
- NON-INTERESTED PARCELS

0 2500  
SCALE (FEET)

ISSUE DATE: 06-22-2016

39	UPDATED FILE WITH SARGENT & LUNDY'S 6/21/16 REC DESIGN	6/21/16	DW
38	UPDATED COLLECTION WITH PRE'S 6/20/16 DESIGN & UPDATED CONIST ECONOMICS	6/21/16	DW
37	UPDATED STRUCTURE LOADS WITH SARGENT LUNDY'S 5/31/16 SURVEY DATA	6/21/16	DW
36	ADD STRUCTURE LOCATIONS AND BRD DIVERTER LOCATIONS TO FILE	6/15/16	DW
	REVISION	DATE	BY
Engineer:	SCH	Checked By:	MCG
Technician:	DW	Date:	03-19-10
Project No.:	1100127	Field Bk.:	
File No.:		Scale:	1" = 2500'

**NEXTERA ENERGY - OLIVER WIND III**  
**OVERALL SITE PLAN**  
 MORTON & OLIVER COUNTIES, NORTH DAKOTA

MARKYVILLE, ND  
 58553-4888  
 ATLANTIC, IA  
 712-243-8655  
 ANKENY, IA  
 515-964-4229  
 CEDAR RAPIDS, IA  
 319-362-9394  
 1751 MADISON AVENUE  
 COUNCIL BLUFFS, IOWA 51503  
 712-322-3202

**SNYDER & ASSOCIATES**

1100127  
 Sheet 1 of 1

6/22/2016 10:08:57 AM  
 Snyder 1100127 OVERALL SITE PLAN 1100127.DWG  
 Y:\snyder\1100127\1100127\_Overall\_Site\_Plan\_1100127.dwg  
 1100127