



Prepared for:
Brady Wind, LLC
700 Universe Boulevard
Juno Beach, Florida 33408

Tree and Shrub Inventory and Mitigation/Replacement Plan

Oliver III Wind Energy Center and Transmission Line



June 2017



Tetra Tech, Inc.
160 Federal Street, 3rd Floor
Boston, Massachusetts 02110

[tetratech.com](https://www.tetratech.com)

CONTENTS

1. Introduction and Regulatory Background.....	1
2. Inventory of Trees and Shrubs in Project Area	2
3. Landowner Consultation.....	2
4. Planting Schedules	3
4.1 Spring 2017	3
5. Follow-up Documentation and Monitoring	4

TABLES

Table 1. Location and Number of Trees Removed within Project Area.....	2
Table 2. Landowner Preferences for Tree Replacement	3

FIGURES

Figure 1: Project Location Map

APPENDICES

- Appendix A: North Dakota Public Service Commission Order
- Appendix B: Tree and Shrub Inventory
- Appendix C: Planting Plan

Tree and Shrub Inventory and Mitigation/Replacement Plan
Oliver III Wind Energy Center and Transmission Line

This page intentionally left blank.

1. INTRODUCTION AND REGULATORY BACKGROUND

In 2016, Oliver III Wind, LLC (Oliver III Wind), a subsidiary of NextEra Energy Resources, LLC, constructed the 100 megawatt Oliver III Wind Energy Center (Project) and associated 4.5 mile, 230 kilovolt overhead transmission interconnect line and switchyard in Oliver and Morton counties, North Dakota (Figure 1). The Oliver III Wind Energy Center is a wind farm consisting of 48 wind turbine generators located in Oliver County, North Dakota. The North Dakota Public Service Commission (Commission or PSC) permitted the transmission line and switchyard (Commission Case No. PU-16-122) separately from the Oliver III Wind Energy Center (Commission Case No. PU-16-123), however, both fall under the same tree and shrub provisions and are summarized together in this report.

Construction of the Project and transmission line required the removal of trees and shrubs. According to Condition 23 in the PSC order in PU-16-123, and Condition 27 in the PSC order in PU-16-122, authorizing construction of the Project and transmission line, Oliver III agreed to comply with the Tree and Shrub Mitigation Specifications, which were provided as an attachment to the order (Appendix A, *ND Public Service Commission Order, Case No. PU-16-123*).

The PSC requires submittal and approval of a tree and shrub inventory and mitigation/replacement plan before trees or shrubs are replaced. Oliver III Wind has elected to inventory trees and shrubs by actual count rather than sampling plan, as provided for in Paragraph 6 of the Tree and Shrub Mitigation Specifications. Paragraphs 12, 14, and 16 of the PSC Order (PU-16-123) outlines the specific requirements for tree and shrub replacement, as follows:

- 12) *Except in the case of invasive or noxious species, trees and shrubs must be replaced by the same species or similar species, suitable for North Dakota growing conditions as recommended by the North Dakota Forest Service. Invasive or noxious species must be replaced by similar non-invasive or non-noxious species suitable for North Dakota growing conditions as recommended by the North Dakota Forest Service.*
- 14) *Landowners must be given the option of having replacement trees and shrubs planted on the landowner's property, either on or off the right-of-way. The landowner must also be given the opportunity to waive these options in writing in order to have replacement trees and shrubs planted off the landowner's property.*
- 16) *Tree and shrub replacements must be inspected annually, in September, for three years. The first annual inspection must be at least one year from the anniversary date of the original plantings. A report of each annual inspection must be submitted to the Commission by October 1 of each year, documenting the condition of plantings and any woodlands work completed as of September of each year. If after the third annual report the survival rate is less than 75%, the Commission may order additional planting(s).*

Oliver III Wind retained the Atwell, LLC (Atwell) to conduct the tree and shrub inventory (Appendix B) and to assist in contracting landowners to determine their tree replacement preferences. Oliver III Wind also retained Tetra Tech to assist in the preparation of the tree and shrub inventory and mitigation plan for the

Project. This document provides the inventory results (Section 2.0), summarizes the landowner consultation (Section 3.0), and provides a proposed planting plan (Section 3.0), and monitoring plan (4.0) for the Project.

2. INVENTORY OF TREES AND SHRUBS IN PROJECT AREA

Atwell documented the number and location of trees and shrubs removed during construction of the Project (Table 1). Oliver III Wind surveyed windbreaks, shelterbelts, other planted areas, and native growth areas that were cleared during construction. Counts were completed by direct stem count. The tree and shrub inventory included 3 trees and 292 shrubs for a total number of 295 (Appendix B). Of the 295 trees and shrubs inventoried 113 trees and shrubs were removed and topsoil was not preserved. For the other 179 trees and shrubs, Oliver III Wind was able to preserve the topsoil and therefore do not need to be replaced pursuant to No. 4 and No. 5 of the Tree and Shrub Mitigation Specifications.

Trees were removed from four locations. A total of 113 trees and shrubs were removed from within Project right-of-way (Table 1). The total number of trees/shrubs to be replaced based on this inventory is 226, assuming a 2:1 replacement ratio.

Table 1. Location and Number of Trees Removed within Project Area

Location			Location Description	Type of Tree/Shrub Removed	Landowner	Number of Trees/Shrubs Removed
Township	Range	Section				
140N	83W	10	Turbine 46	Cherry shrub (8) and American Elm (2)	A. Hagerott	10
140N	83W	14	Turbine 50	Sliver buffaloberry shrub	D. Hagerott	80
140N	83W	23	Turbine 57-58	Cherry shrub	Gerhardt	22
140N	83W	23	Met Tower 1	Russian olive	Vogel	1
TOTAL						113

3. LANDOWNER CONSULTATION

Atwell contacted the four landowners affected (see Table 1) to determine preferences for tree replacement. The landowners were asked whether they preferred trees to be replaced on their property off the Project right-of-way, or whether they preferred not to have trees replaced on their property and instead have them planted at an alternative location. Three landowners requested replacement of the trees on their property and the fourth landowner chose not to have trees replaced on their property, therefore, an alternate location was determined. The Morton County Soil Conservation District coordinated with the landowners to determine which tree/shrub species were preferred for replacement, the new proposed location for the tree/shrub species, and the amount of each type.

A planting plan was proposed for each area of removal, which designated a series of 2:1 plantings in three locations where trees were removed (Table 2; Appendix C). The appropriateness of tree and shrub requests were reviewed by Atwell, Tetra Tech, North Dakota Forest Service, and the Morton County Soil Conservation District. Requested species were suitable to North Dakota growing conditions and are commonly recommended for tree plantings by the North Dakota Forest Service (<http://www.ndsu.edu/ndfs/>) and the Morton County Soil Conservation District (<http://mcsd.com/>).

Table 2. Landowner Preferences for Tree Replacement

Landowner	Number of Trees/Shrubs Removed (Actual Count)	Number of Replacement Trees/Shrubs	Tree/Shrub Species Requested	Comments
A. Hagerott	10	20	Scotch pine	Landowner is working with the Soil Conservation District to plant a large area; NextEra is covering the cost of 20 trees
D. Hagerott	80	See Gerhardt	--	Landowner requested that shrubs not be placed on her property; instead they are to be planted on Vogel's property
Gerhardt	22	44 plus 160 from D. Hagerott	Lilac shrub	Landowner requested lilacs and planting per the plan; this landowner agreed to taking D. Hagerott's 160 shrubs
Vogel	1	2	To be determined	Landowner requested placement near house and is working with the Soil Conservation District on tree species
TOTAL	113	226		

4. PLANTING SCHEDULES

4.1 Spring 2017

The planting for the Project will be installed in the spring or early summer 2017 (Appendix C). The planting will be in sections, townships, and ranges listed in Appendix C. Oliver III Wind and its contractor, Atwell, as well as the Morton County Soil Conservation District, will be responsible for making arrangements to cultivate the area and prepare the soil for planting. Conservation grade trees will be purchased from the Morton County Soil Conservation District if available.

The Morton County Soil Conservation District will plant replacement trees. Generally, replacement trees are 2-year-old saplings and shrubs are stem cuttings (conservation grade trees).

5. FOLLOW-UP DOCUMENTATION AND MONITORING

After the trees have been planted, the number, species, location, and date of planting will be documented and filed with the PSC.

Replacement plantings will be inspected annually each year for 3 years in September of 2018, 2019, and 2020. The number and type of each surviving tree or shrub will be recorded. Notes on the condition of the saplings will be taken. Survival rates will be calculated and a report will be submitted to the PSC before October 1 of each year documenting the condition of plantings and the woodlands work completed as of September of each year. If the survival rate after 3 years is less than 75 percent, additional plantings may be ordered based on consideration by the PSC.

This page intentionally left blank.

Figures

Tree and Shrub Inventory and Mitigation/Replacement Plan
Oliver III Wind Energy Center and Transmission Line

This page intentionally left blank.

Figure 1 Project Location

Legend

- Turbine
- Proposed Project Area (March 2016)
- County Boundary
- Major River
- Transportation
- County Road

*NAIP 2015 Aerial Imagery

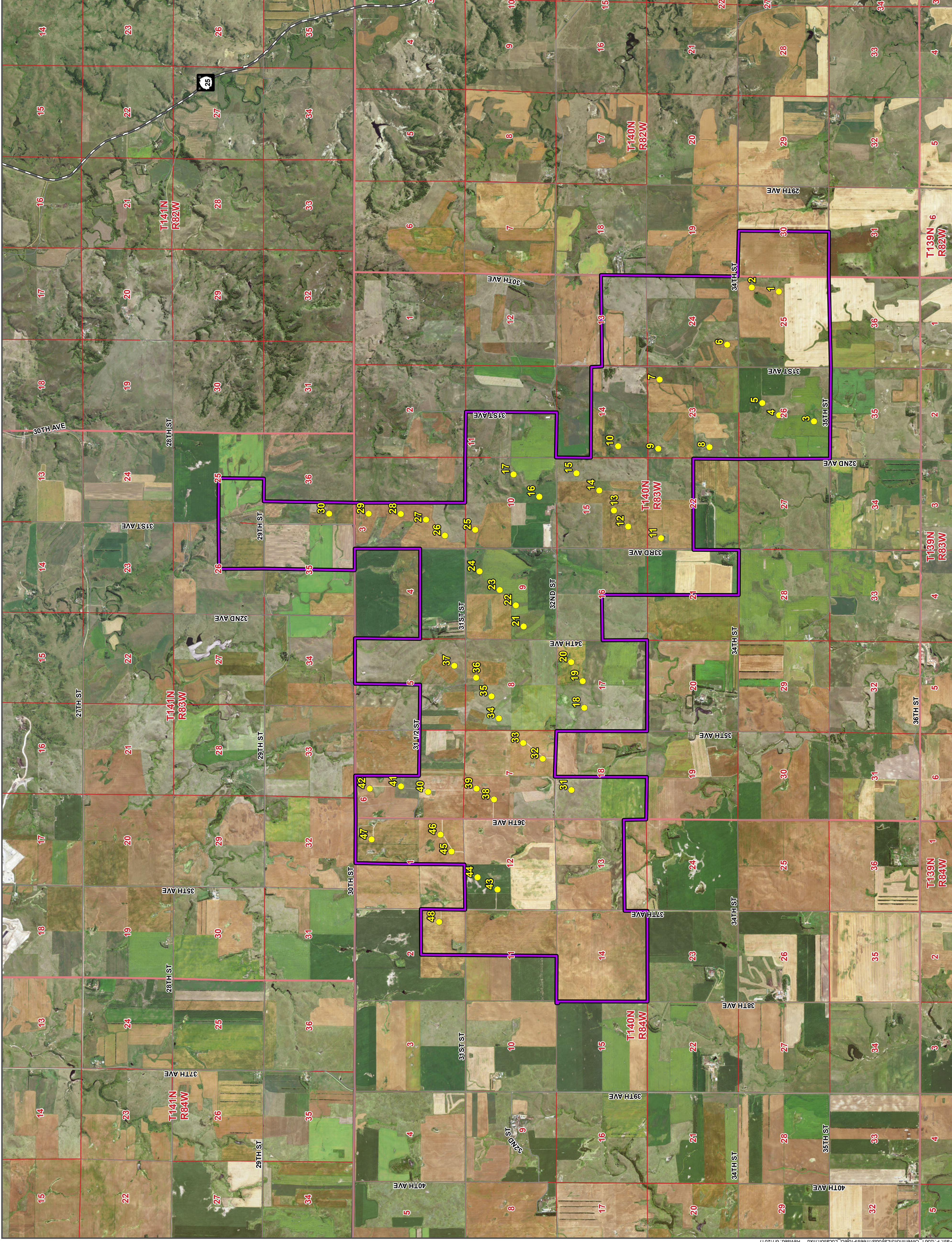

0.006666666666667 Miles



Scale is 1:32,000 when printed at 22 x 34

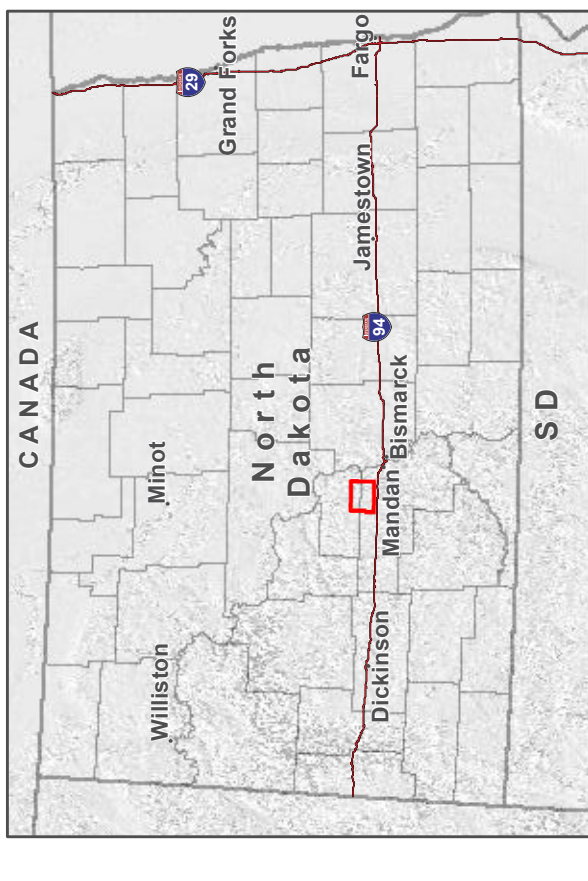

Appendix A: North Dakota Public Service Commission Order

Tree and Shrub Inventory and Mitigation/Replacement Plan
Oliver III Wind Energy Center and Transmission Line

This page intentionally left blank.

**STATE OF NORTH DAKOTA
PUBLIC SERVICE COMMISSION**

**Oliver Wind III, LLC
Oliver III Wind Energy Center – Oliver & Morton
Siting Application**

Case No. PU-16-123

FINDINGS OF FACT, CONCLUSIONS OF LAW AND ORDER

June 22, 2016

Appearances

Commissioners Julie Fedorchak, Randy Christmann, and Brian P. Kalk.

Wade C. Mann and Casey A. Furey, Attorneys at Law, Crowley Fleck, PLLP, 100 West Broadway, Suite 250, Bismarck, ND 58502 on behalf of the Applicant, Oliver Wind III, LLC.

Brian D. Schmidt, Special Assistant Attorney General, as counsel for the North Dakota Public Service Commission (Commission), 600 East Boulevard Avenue, Bismarck, North Dakota 58505.

Patrick J. Ward, Administrative Law Judge, Office of Administrative Hearings, PO Box 1695, Bismarck, ND 58502-1695, as Procedural Hearing Officer.

Preliminary Statement

On March 4, 2016, Oliver Wind III, LLC (Oliver Wind III) filed an Application for a Certificate of Site Compatibility for a wind energy conversion facility known as the Oliver III Wind Energy Center (Project) to be located in Oliver and Morton Counties, North Dakota, Case No. PU-16-123.

On April 5, 2016 the Commission consolidated Case Nos. PU-16-123 and PU-16-122 for hearing, and deemed the applications complete conditioned upon filing 1) final turbine locations with detail on residence locations and participating and nonparticipating landowners, 2) cultural resource studies, and 3) natural resource studies, at least 30 days prior to the hearing and issued a Notice of Filings and Consolidated Hearing, and scheduled a public hearing for June 1, 2016, at 9:00 a.m. CDST, at Mandan City Hall, 205 Second Avenue, NW Mandan, North Dakota 58554.

The Notice identified the following issues to be considered in the application for certificate of site compatibility in Case No. PU-16-123 and the applications for certificate of corridor compatibility and route permit in Case No. PU-16-122:

1. Will the location and operation of the proposed facilities produce minimal adverse effects on the environment and upon the welfare of the citizens of North Dakota?
2. Are the proposed facilities compatible with the environmental preservation and the efficient use of resources?
3. Will the proposed facility locations minimize adverse human and environmental impact while ensuring continuing system reliability and integrity and ensuring that energy needs are met and fulfilled in an orderly and timely fashion?

On April 26 through April 28, 2016, Oliver Wind III filed its cultural and natural resource studies.

On April 29, 2016, Oliver Wind III filed a condensed Project Boundary map containing the final anticipated layout.

On May 27, 2016 Oliver Wind III filed its Certification Relating to Order Provisions and Tree and Shrub Mitigation for PU-16-123.

On June 15, 2016, Oliver Wind III filed two late filed exhibits. Exhibit 35 discusses the Aircraft Detection and Lighting System as it relates specifically to this Project. Exhibit 36 provides lists of the receptors and the corresponding information regarding shadow flicker and noise that was previously filed in map form.

On June 1, 2016, the public hearing was held as scheduled.

Having allowed all interested persons an opportunity to be heard, and having heard, reviewed, and considered all testimony and evidence presented, the Commission makes the following:

Findings of Fact

1. Oliver Wind III, LLC is a Delaware limited liability company and is a wholly owned, indirect subsidiary of NextEra Energy Resources, LLC.
2. Oliver Wind III is authorized to transact business in the State of North Dakota, as evidenced by the corporate papers filed with the Commission on April 18, 2011 and a Certificate of Good Standing filed on March 16, 2016, in Case No. PU-16-93.
3. The Project will be owned and operated by NextEra Energy Resources, LLC.

Size, Type and Preferred Location of Facility

4. The Project will consist of a wind energy facility within approximately 14,386 acres (Project Area) of land in Morton and Oliver Counties, North Dakota, approximately thirteen miles northwest of Bismarck and nine miles south of the city of Center. The Project will consist of up to 48 turbines and have a name-plate generating capacity of up to 100 megawatts (MW). Oliver Wind III expects to use both General Electric (GE) 2.1 MW and 1.79 MW Xle wind turbine generators. Depending on turbine availability and economic considerations, among other factors, Oliver Wind III may select another turbine model. The turbine towers will be conical tubular steel with a hub height of 262 feet. The portion of the above ground foundation is 15 to 16 feet wide at the base of the tower. Each turbine will be grounded and shielded to protect against lightning strike.
5. At the base of each turbine, a pad mounted transformer will be installed to step up the voltage to 34.5 kV. The electricity will run through an underground collection system consisting of buried cables generally located on private property or public right-of-way. The collection system will terminate at the on-site collector substation where the voltage will be stepped up from 34.5 kV to 230 kV.
6. Associated facilities to be constructed within the Project Area include access roads, electrical collection system, an operation and maintenance building, a collector substation, and metrological towers.
7. The total anticipated cost of the Project is \$153 million.

Study of Preferred Location

8. Oliver Wind III performed a desk top evaluation of the Project Area for soils, land use, wetlands and waterbodies, trees and shrubs and protected species and critical habitats. The desk top evaluation was used to determine where wetlands and waterbodies were located. Turbines were sited to avoid wetlands and waterbodies.
9. Oliver Wind III also conducted a Class I cultural resource and architectural resource literature search on the Project Area plus a 1-mile buffer (Study Area).
10. The Class III cultural resource study and the natural resource field surveys were conducted over a 500 foot circular area for each turbine, a 200 foot wide corridor for the service road areas, a 50 foot corridor for the electrical collection lines, a 400 foot circular area centered on the meteorological tower layout, a 40 acre area for the operations and maintenance facility, a 10 acre area for the collector substation and 0.5 acre area for each of the 13 haul route turning radii. In total, 806 acres were surveyed. (Survey Area).

11. Oliver Wind III conducted a Class III Cultural Resources Inventory for architectural resources within 2 miles of proposed turbine locations. The Project will not directly impact any architectural resources.

12. A Concurrence from the State Historic Preservation Office (SHPO) has been filed with the Commission.

13. In the event the Project layout changes from the layout provided in Hearing Exhibit No. 7, Oliver Wind III will complete Class III cultural resource survey work for any previously un-surveyed areas per SHPO's guidance; will submit the findings to SHPO for review; and will obtain and file with the Commission a copy of SHPO's response prior to beginning construction in those areas.

14. A wetland determination was completed for the Project. Forty-one wetlands and three ponds were identified. Twenty-eight wetlands and one pond were delineated due to their locations within the Study Area. Turbine locations were chosen to avoid wetlands. Based on the current layout, 10 wetlands intersect the electrical collection lines. Oliver Wind III has committed to boring under these wetlands to avoid impacts. The remaining affected wetlands are impacted by haul roads and the crane paths. Matting and other identified Best Management Practices will be used to minimize impact.

15. In the event the Project layout changes from the layout provided in Hearing Exhibit No. 7, Oliver Wind III will complete a wetland determination of any wetlands that were not previously delineated that may be impacted. Due to the size of the wetlands within the Project Area, any potential impacts are expected to qualify for coverage under the nationwide permits 12 and 14 without pre-construction notification.

16. Oliver Wind III conducted fall and spring point counts, grouse lek surveys, a ground-based raptor nest survey, eagle use survey, a study of bat activity, and an analysis of potential whooping crane habitat in the Project Area. A point count consists of picking points distributed throughout the project area and surveying all birds detected within the area. For this Project, the Company used nine point count locations. Each of these locations covered an 800 meter radius area. No confirmed whooping crane sightings have been documented and the likelihood of whooping cranes is low. The studies demonstrated that no federally endangered, threatened, or candidate species were recorded, and no significant impacts to wildlife are anticipated.

17. North Dakota Century Code § 49-22-16(4) provides that a site shall not be designated that violates the rules of any state agency. Compliance with an agency's rules shall be presumed if the agency fails to present its position with respect to the proposed facility at the public hearing. Oliver Wind III contacted the following Federal, state and local departments, agencies, and entities:

- a. Federal – United States Fish and Wildlife Service (USFWS); U.S. Army Corps of Engineers (USACE), Federal Aviation Administration (FAA) and National Oceanic and Atmospheric Administration (NOAA);
- b. State – North Dakota Aeronautics Commission; State Historical Society of North Dakota; North Dakota Game and Fish Department (NDGF); North Dakota Parks and Recreation Department; North Dakota Department of Health; North Dakota State Water Commission;
- c. Local – Morton and Oliver Counties.

18. Oliver Wind III has engaged with the FAA regarding a potential line-of-sight radar issue at the Bismarck Airport. Mitigation measures to address such a hazard, if found, would include radar system updates, which Oliver Wind III is committed to complete if the studies determine that such measures are required. A Determination of No Hazard will ultimately be obtained from the FAA on the final Project layout. No other impacts to any radio signals, television signals, satellite or phone signals, GPS signals, air defense radar, homeland security radar, or other weather surveillance radar are anticipated.

19. Agency consultations and comments are noted in the application, exhibits, and testimony presented at the public hearing. With the exception of the feedback listed in paragraph 18 from the FAA, no objections to the Project were raised by any state or federal agencies or local government entities.

20. North Dakota Century Code § 49-22-16 provides that no energy conversion facility site shall be designated if it violates any local land use, zoning or building rules, regulations, or ordinances. Oliver Wind III has obtained conditional use permits from Morton and Oliver Counties.

21. Oliver Wind III represented that all easements and other land rights necessary to build and operate the Wind Project have been obtained. Oliver Wind III represented that it has secured options for the purchase of land for the collection substation and O&M building site.

22. Oliver Wind III has signed a Power Purchase Agreement with Minnkota Power Cooperative, Inc. for purchase of energy produced at the Oliver III Wind Energy Center.

23. The turbines have Supervisory Control and Data Acquisition (SCADA) communication technology to allow control and monitoring of the Wind Project. The SCADA communications system permits automatic, independent operation and remote supervision allowing the simultaneous control of the wind turbines.

24. The Project will be constructed pursuant to National Electric Safety Code requirements.

Siting Criteria

25. North Dakota Administrative Code Chapter 69-06-08 sets forth criteria to guide the Commission in evaluating the suitability of a proposed energy conversion facility site and proposed transmission facility corridor and route. The criteria set forth in North Dakota Administrative Code § 69-06-08-01 with respect to energy conversion facilities, and in North Dakota Administrative Code § 69-06-08-02 with respect to transmission facility corridors and routes, are classified as Exclusion Areas, Avoidance Areas, Selection Criteria, and Policy Criteria.

26. With the exception of prime and unique farm land, an energy conversion facility must not be sited within an Exclusion Area. If the Commission finds the prime and unique farm land that will be removed from use is of such small acreage as to be of negligible impact on agricultural production, then such exclusion shall not apply.

27. Less than one percent of the Wind Project Area consists of prime farmland. Prime farmland has been avoided to the extent practical. The Commission finds that the prime farmland which may be disturbed by this energy conversion facility is of such small acreage as to be of negligible impact on agricultural production.

28. The Commission's setbacks applicable to the Project with respect to roads are one and one-tenth times the height of the turbine from the interstate or state roadway right-of-way; and one and one-tenth times the height of the turbine plus seventy-five feet from the centerline of any county or maintained township roadway. Oliver Wind III has also agreed to a setback of 1,400 feet from any occupied dwelling and the Morton County setback of 1.5 times turbine height from the property line of non-participating landowners. Furthermore, Oliver Wind III agreed to follow the manufacturer setbacks depicted in Table 3 of Hearing Exhibit No. 29.

29. All setbacks applied will be measured from the center of the base of the turbine to the closest part of the applicable feature.

30. An energy conversion facility must not be sited within an Avoidance Area unless the applicant shows that under the circumstances there is no reasonable alternative. In determining whether an Avoidance Area should be designated for a facility, the Commission may consider, among other things, the proposed management of adverse impacts; the orderly siting of facilities; system reliability and integrity; the efficient use of resources; and alternate sites.

31. With respect to Avoidance Areas, historical resources are present within the Project Area, but the project will be sited to avoid direct impacts to historical resource sites.

32. Areas that are geologically unstable are potentially present within the Project Area, but the project will be sited to avoid areas known to be geologically unstable

through the use of geotechnical testing prior to construction of any permanent infrastructure.

33. Some trees and shrubs are located within the Project Area, but the Project will be sited to minimize tree removal to the extent practicable. Tree or shrub removal and replacement will be coordinated with landowners and conducted in accordance with the Commission's tree and shrub mitigation specifications.

34. A single location exists within the Project Area where due to operation of the facility, the sound levels within 100 feet of an inhabited residence may exceed 50 decibels (dBA). Oliver Wind III has obtained a written waiver from this resident, who is a participating landowner.

35. The proposed Project will not have a significant adverse impact on the Selection Criteria set forth in North Dakota Administrative Code §§ 69-06-08-01(5) and 69-06-08-02(3). Oliver Wind III has committed to maximize the benefits of the proposed project so far as possible as to meet the Policy Criteria set forth in North Dakota Administrative Code §§ 69-06-08-01(6) and 69-06-08-02(4).

36. The Project and associated facilities are expected to disturb up to approximately 557 acres of land during construction. Approximately 50 acres will be permanently impacted by the Project. No landowners will be displaced. Oliver Wind III will continue to work with landowners to minimize land use disruptions from the facilities. No impacts to irrigation or quality of the agricultural land are anticipated.

37. During construction, the Project may result in a temporary increase in traffic on county and township roads. The increase in traffic during construction is not expected to be at a volume that will disrupt residents or travel in the Project Area. County and township roads will be restored in accordance with the Certification Relating to Order Provisions – Energy Conversion Facility Siting dated May 27, 2016. During operation, no adverse effects to transportation facilities or networks are anticipated.

38. No significant adverse impact is foreseen on the ability of the affected areas to provide community services, such as housing, health care, schools, police, and fire protection, water and sewer, solid waste management, transportation, or public safety. The Projects are expected to be of economic benefit to the affected area through the creation of construction and operation and maintenance jobs; easement payments to landowners; state and local tax revenue; and local expenditures for equipment, fuel, operating supplies, products and services.

39. Energy produced from the Oliver III Wind Energy Center and injected into the Center to Mandan 230 kV line will be delivered into Minnkota Power Cooperative's integrated system to serve electric customers in North Dakota.

40. Oliver Wind III will continue to coordinate with the USFWS with respect to potential mitigation measures. Oliver Wind III will prepare a Wildlife Conservation

Strategy prior to operation of the Project, which will outline specific conservation methods.

41. Oliver Wind III has coordinated with numerous local, state, and federal agencies identified in the Applications. After coordination, neither the USFWS nor NDGF has objected to construction of the Project, or raised any objections to Oliver Wind III's proposed wildlife mitigation measures.

42. A sound analysis was conducted for the Wind Project. The analysis demonstrates sound levels for the Wind Project will comply with the Commission's Avoidance Area requirement that sound levels within 100 feet of an inhabited residence or community building not exceed 50 dBA unless a waiver is obtained. The Wind Project meets the Commission's sound level requirement at all but one participating landowner's residence for which a waiver was obtained as demonstrated in Hearing Exhibit No. 25.

43. A detailed shadow flicker analysis was conducted for the Wind Project, using realistic modeling assumptions. Two participating landowners are potentially affected and have signed waivers. Based on the shadow flicker analysis, potential shadow flicker levels are expected to be below 30 hours per year at all non-participating residences.

Measures to Minimize Impact

44. Oliver Wind III made certain representations and covenants as contained in the Certification Relating to Order Provisions – Wind Energy Conversion Facility Siting with accompanying Tree and Shrub Mitigation Specifications, which have been filed with the Commission.

45. Oliver Wind III will utilize best management practices to minimize impacts on ground and surface water, and to prevent soil erosion. Erosion control measures required under the National Pollution Discharge Elimination System permit and the associated Stormwater Pollution Prevention Plan will be implemented. Construction of the Project is not anticipated to have a significant adverse impact on surface or ground water resources or soils. Temporarily disturbed areas will be restored and reseeded.

46. Subject to FAA approval, Oliver Wind III will use commercially reasonable efforts to install an Aircraft Detection and Lighting System or other technology suitable to the Commission on the Project as soon as practicable after commercial operation, and in any event by no later than December 31, 2018.

47. Oliver Wind III will not utilize turbine site 17 as identified at the public hearing, and instead will activate alternative turbine site ALT 1 as also identified at the public hearing. (See Hearing Exhibit 7 for the turbine locations).

48. Oliver Wind III will avoid heavy equipment traffic on 31½ Avenue in rural Mandan.
49. Oliver Wind III will coordinate with local authorities and first responders regarding emergency response measures as part of the commissioning activities.
50. Oliver Wind III will participate in the North Dakota One-Call Excavation Notice System.
51. Oliver Wind III will file a decommissioning plan with the Commission prior to the commencement of operation of the Project, and decommissioning will be performed in accordance with all applicable rules and regulations.

From the foregoing Findings of Fact, the Commission now makes its:

Conclusions of Law

1. The Commission has jurisdiction over Oliver Wind III, LLC., and the subject matter of these applications under North Dakota Century Code chapter 49-22.
2. The wind energy conversion facility proposed by Oliver Wind III is an energy conversion facility as defined in North Dakota Century Code § 49-22-03(5).
3. The Application submitted by Oliver Wind III meets the site evaluation criteria as required by North Dakota Century Code Chapter 49-22.
4. The location, construction, and operation of the proposed energy conversion facility will produce only minimal adverse effects on the environment and upon the welfare of the citizens of North Dakota.
5. The proposed energy conversion facility will minimize adverse human and environmental impact, while ensuring continuing system reliability and integrity, and ensuring that energy needs are met and fulfilled in an orderly and timely fashion.
6. The proposed energy conversion facility is compatible with environmental preservation and the efficient use of resources.
7. The Commission has jurisdiction to ensure compliance with National Electric Safety Code standards in the construction and operation of the energy conversion facility.

From the foregoing Findings of Fact and Conclusions of Law the Commission now makes its:

Order

The Commission orders:

1. If modifications are made to the Project layout, Oliver Wind III shall complete a Class III cultural resource survey for any previously un-surveyed portions of the designated site affected by Project-related construction activities, in accordance with SHPO guidance; shall submit cultural resource findings to SHPO for review; and shall obtain and file a copy of SHPO's response with the Commission prior to beginning construction in said areas.
2. Certificate of Site Compatibility for an Energy Conversion Facility No. 49, is issued to Oliver Wind III, LLC for the construction, operation, and maintenance of an energy conversion facility known as the Oliver III Wind Energy Center corresponding to the Project Area depicted in Hearing Exhibit No. 7.
3. Within the permitted area, Oliver Wind III is authorized to site and construct up to 100 megawatts within the designated area consisting of up to 48 wind turbines in proposed and alternate locations, as identified in Hearing Exhibit No. 7, along with electric collection and communication lines, a project substation, access roads, an operations and maintenance building, an interconnection yard, along with other associated facilities as identified in the application and at the hearing.
4. In the event Project modifications occur that are not covered by its current sound analysis, Oliver Wind III shall conduct a sound analysis and file a report with the Commission to ensure the Project complies with the Commission's avoidance area.
5. Oliver Wind III shall locate turbines so as to meet a shadow flicker goal of 30 hours per year or less at each currently occupied residence, considering site-specific conditions, unless otherwise agreed to by the landowner.
6. In the event Project modifications occur that are not covered by its current shadow flicker analysis, Oliver Wind III shall conduct a shadow flicker analysis and file a report with the Commission to ensure this requirement is met.
7. The Certification Relating to Order Provisions – Wind Energy Conversion Facility Siting with accompanying Tree and Shrub Mitigation specifications as filed with the Commission on May 27, 2016, is incorporated by reference and attached to this Order.
8. Prior to commencing construction of any portion of the proposed Project, Oliver Wind III, LLC shall obtain all other necessary licenses and permits for construction of such portion, and provide copies to the Commission prior to construction of that portion of the Wind Project to include A Determination of No Hazard from the FAA on the final Project layout.

9. Oliver Wind III, LLC shall file their one year post construction wildlife study with the Commission.

PUBLIC SERVICE COMMISSION



**Randy Christmann
Commissioner**

**Julie Fedorchak
Chairman**

**Brian P. Kalk
Commissioner**

PUBLIC SERVICE COMMISSION

STATE OF NORTH DAKOTA

Certificate of Site Compatibility Number 49

This is to certify that the Commission has designated a site for Oliver Wind III, LLC, for the construction, operation and maintenance of a wind energy conversion facility and associated facilities in Morton and Oliver Counties, North Dakota.

This certificate is issued in accordance with the Finding of Fact, Conclusion of Law and Order of the Commission in Case No. PU-16-123 dated June 22, 2016 and is subject to the conditions and limitations noted in the order.

Bismarck, North Dakota, June 22, 2016.

ATTEST:

PUBLIC SERVICE COMMISSION

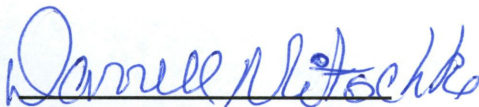

Executive Secretary



Commissioner

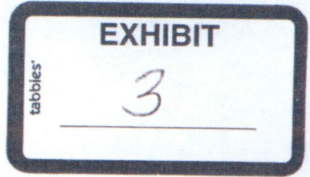

STATE OF NORTH DAKOTA
PUBLIC SERVICE COMMISSION

Oliver Wind III, LLC
Oliver III Wind Energy Center – Oliver & Morton
Siting Application

Case No. PU-16-123

CERTIFICATION RELATING TO ORDER PROVISIONS
WIND ENERGY CONVERSION FACILITY SITING

I am Brian Tobin, a representative of Oliver Wind III, LLC ("Company") with authority to bind Company to requirements to be set forth by the Commission in its Order and I certify the following:

1. Company understands and agrees that the Certificate of Site Compatibility will be issued by the Commission subject to the conditions and criteria set forth in Chapter 49-22 of the North Dakota Century Code and Chapter 69-06-08 of the North Dakota Administrative Code, and that Company shall be responsible for compliance with this order and conditions and criteria set forth in the applicable laws and rules.
2. Company agrees to comply with the rules and regulations of all other agencies having jurisdiction over any phase of the proposed energy conversion facility including all city, township, and county zoning regulations.
3. Company understands and agrees that it shall obtain all other necessary licenses and permits, and shall provide copies of all licenses and permits to the Commission prior to construction activity associated with the energy conversion facility that requires said license or permit.
4. Company understands and agrees that the Certificate of Site Compatibility is subject to suspension or revocation and may, in an appropriate and proper case, be suspended or revoked for failure to comply with the Commission's order, the conditions and criteria of the certificate or subsequent modification, or failure to comply with the applicable statutes, rules, regulations, standards, and permits of other state or federal agencies.
5. Company agrees to maintain records that will demonstrate that it has complied with the requirements of the Commission's order and the Certificate of Site Compatibility, and that it will preserve these records for Commission inspection at any reasonable time upon reasonable notice.
6. Company understands and agrees that the authorizations granted by the Certificate of Site Compatibility for the energy conversion facility are subject to modification by

order of the Commission if deemed necessary to protect further the public or the environment.

7. Company is aware that under North Dakota Century Code section 49-02-27 the Commission has rules for decommissioning of wind energy conversion facilities. Company agrees to comply with all decommissioning rules adopted by the Commission.

Construction:

8. Company agrees to hold a preconstruction conference prior to commencement of any construction, which must include a Company representative, its construction supervisor, and a representative of Commission Staff, to ensure that Company fully understands the conditions set forth in the Commission's order.
9. Company understands and agrees that all cultural resource mitigation plans must be approved by the North Dakota State Historic Preservation Office prior to the start of any fieldwork and construction activity in the affected area.
10. Company understands and agrees that topsoil removal will begin when the Commission's third party construction inspector is present at the Project site to observe that topsoil is properly removed and kept segregated from subsoil until replacement occurs. Company shall establish the date and time for the Commission's third-party construction inspector's topsoil removal oversight in the preconstruction conference.
11. Company agrees to inform the Commission and the Commission's third-party construction inspector of its intent to start construction on the energy conversion facility prior to the commencement of construction. Once construction has started, Company shall keep the Commission and the Commission's third-party construction inspector updated of construction activities on a monthly basis.
12. Company is aware that North Dakota law requires that all companies that own or operate electric generation of any size for the primary purpose of resale must comply with the standards of the National Electrical Safety Code in effect at the time of construction of the generation facility, and agrees to comply with that requirement.
13. Company agrees to construct and operate the energy conversion facility in accordance with all applicable safety requirements.
14. Company understands and agrees that it shall bury all underground collection and feeder lines to a depth of at least 48 inches to the top of the lines.

15. Company understands and agrees that topsoil, up to 12 inches, or topsoil to the depth of cultivation, whichever is greater, over and along trench areas, roadways, tower locations, and locations of associated facilities must be carefully stripped and segregated from the subsoil. Any area on which excavated subsoil will be placed must first be stripped of topsoil. The stripped topsoil must not be stockpiled in natural drainages, and must be protected from water erosion. Care must be taken to protect topsoil from unnecessary compaction by heavy machinery. Unless otherwise approved by the Commission, topsoil must be removed before topsoil freezes in the late fall/ early winter to the point that frost inhibits proper soil segregation. After backfilling with subsoil is completed, any excess subsoil must be placed over the excavation area, blending the grade into existing topography. Topsoil must be replaced over areas from which it was stripped only after the subsoil is replaced.
16. Company understands and agrees that all buried facility crossings of graded roads shall be bored unless the responsible governing agency specifically permits Company to open cut the road.
17. Company understands and agrees that staging areas or equipment shall not be located on land owned by a person other than Company unless otherwise negotiated with landowners.
18. Company understands and agrees that if any cultural resource, paleontological site, archeological site, historical site, or grave site is discovered during construction, it must be marked, preserved and protected from further disturbances until a professional examination can be made by the State Historical Society, a report of such examination is filed with the Commission.
19. Company understands and agrees that construction must be suspended when weather conditions are such that construction activities will cause irreparable damage to roads or land, unless adequate protection measures are taken by Company.
20. Company understands and agrees that the Commission has authority to stop Project construction activities in the event of a probable violation of the siting laws, siting rules, or applicable Commission Orders if, in the opinion of the Commission, construction activities are likely to result in irreparable or significant harm.

Restoration and Maintenance:

21. Company agrees that it shall, as soon as practicable upon the completion of the construction of the energy conversion facility, restore the area affected by the activities to as near as is practicable to the condition as it existed prior to the beginning of construction.

22. Company understands and agrees that all pre-existing township and county roads and lanes used during construction must be repaired or restored to a condition that is equal to or better than the condition prior to the construction of the energy conversion facility and that will accommodate their previous use, and that areas used as temporary roads or working areas during construction must be restored to their original condition.
23. Company understands and agrees that reclamation, fertilization, and reseeding is to be done according to the Natural Resources Conservation Service recommendations, unless otherwise specified by the landowner and approved by the Commission.
24. Company will fulfil its obligation for reclamation and maintenance of the approved site continuing throughout the life of the energy conversion facility.
25. Company will repair all fences and gates removed or damaged during all phases of construction and operation of the proposed energy conversion facility.
26. Company will repair or replace all drainage tile broken or damaged as a result of construction and operation of the proposed energy conversion facility.
27. Company agrees to comply with the Tree and Shrub Mitigation Specifications, attached.
28. Company understands and agrees that it shall work with landowners and residents to mitigate any increase in television and residential radio interference that results from the construction of the energy conversion facility.
29. Company understands and agrees that it shall remove all waste that is a product of construction and operation, restoration, and maintenance of the site, and properly dispose of it on a regular basis.
30. Company understands and agrees that it shall provide any necessary safety measures for traffic control or to restrict public access to the energy conversion facility.

Communication with Landowners and PSC:

31. Company agrees to provide the Commission with engineering design drawings showing surveyed structure and collection substation locations prior to construction.
32. Company understands and agrees that it shall advise the Commission as soon as reasonably possible of any extraordinary events which take place at the site of the energy conversion facility, including injuries to any person, a tower collapse, or a catastrophic turbine failure.

33. Company agrees to report to the Commission, as soon as reasonably possible, the presence in or near the approved site of any critical habitat of threatened or endangered species that Company becomes aware of and which were not previously reported to the Commission.
34. Company understands and agrees that it shall inform the Commission in writing of any plans to modify the energy conversion facility, or of any plans to modify the site plan for the energy conversion facility.
35. Company agrees to provide the Commission with both an electronic and a paper copy of the site approved by the Commission and the facility design specifications for the construction of the energy conversion facility showing the location of the energy conversion facility as built, and will provide this information within 3 months of the completion of the construction. Company also agrees to provide an electronic version of the site approved by the Commission and the facility design specifications for the construction of the energy conversion facility showing the location of the energy conversion facility as built that can be imported into ESRI GIS mapping software within 3 months of the completion of the construction. This electronic map data must be referenced to the North Dakota coordinate system of 1983, North and/or South zones US Survey feet (NAD 83) UTM Zone 13N or 14N feet (NAD 83), or geographic coordinate system (WGS 84) feet. The vertical data must be in the appropriate vertical datum for the coordinate system used. All submissions must specify the datum in which the data was developed.
36. Company shall notify the Commission, as soon as reasonably possible, if any damage, as defined by North Dakota Century Code Chapter 49-23, occurs to underground facilities during construction conducted under the certificate or permit issued in this proceeding. In the event of any damage to underground facilities, Company shall suspend construction in the vicinity of the damage until compliance with One-Call Excavation Notice System requirements under North Dakota Century Code Chapter 49-23 has been determined.
37. Company agrees that it shall provide, if requested, educational material for landowners within the site boundaries about the proposed energy conversion facility and any restriction or danger concerning the proposed energy conversion facility.
38. Company understands and agrees that it shall implement a procedure for how complaints concerning the proposed energy conversion facility will be handled by Company

Dated this 27 day of May, 2016.

Oliver Wind III, LLC

By 

Its Vice President

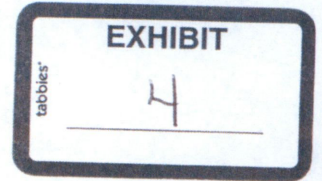

STATE OF NORTH DAKOTA
PUBLIC SERVICE COMMISSION

Oliver Wind III, LLC
Oliver III Wind Energy Center – Oliver & Morton
Siting Application

Case No. PU-16-123

Tree and Shrub Mitigation Specifications

Inventory

1. Trees and shrubs anticipated to be cleared, including those that are considered invasive species or noxious weeds (e.g., *Caragana arborescens*, *Elaeagnus angustifolia*, *Rhamnus cathartica*, *Tamarix chinensis*, *T. parviflora*, *T. ramosissima*, *Ulmus pumila*), must be inventoried before cutting. The inventory must record the location, number, and species of trees and shrubs.
2. In windbreaks, shelterbelts and other planted areas, trees or shrubs anticipated to be cleared, regardless of size, must be inventoried for replacement.
3. In native growth areas, trees anticipated to be cleared that are 1 inch diameter at breast height (dbh) or greater must be inventoried for replacement.
4. In native growth areas, shrubs anticipated to be cleared in the permanent right-of-way must be inventoried for replacement.
5. In native growth areas outside the permanent right-of-way, shrubs must be cut flush with the surface of the ground, taking care to leave the naturally occurring seed bank and root stock intact. If soil disturbance is necessary, the native topsoil must be preserved and replaced after construction. Shrubs must be allowed to regenerate naturally where native topsoil is preserved and replaced. Where native topsoil is not preserved and replaced, shrubs anticipated to be cleared must be inventoried for replacement.
6. In native growth areas, trees and shrubs may be inventoried by actual count or by a sampling method that will properly represent the woody vegetation

population. A sampling plan developed by the company, filed with the North Dakota Public Service Commission (Commission) and approved prior to the start of construction must define the sampling method to be used for trees, for tall shrubs and for low shrubs. The data from the sample plots must be extrapolated to the total acreage of the wooded area to be cleared to determine the species and quantity of trees and shrubs to be replaced.

Clearing for Construction

7. Trees and shrubs must be selectively cleared, leaving mature trees and shrubs intact where practical.
8. The maximum width of clear cuts through windbreaks, shelterbelts and all other wooded areas is 50 feet, unless otherwise approved by the Commission.
9. If the area of trees or shrubs actually cleared differs from the area inventoried, the difference in number of trees and shrubs to be replaced must be noted on the inventory.

Replacement

10. Prior to tree and shrub replacement, documentation identifying the number and variety of trees and shrubs removed, as well as the mitigation plan for the proposed number, variety, type, location and date of replacement plantings, must be filed with the Commission for approval.
11. Two 2-year-old saplings must be planted for every one tree removed. Two shrubs (stem cuttings) must be planted for every one shrub removed.
12. Except in the case of invasive or noxious species, trees and shrubs must be replaced by the same species or similar species, suitable for North Dakota growing conditions as recommended by the North Dakota Forest Service. Invasive or noxious species must be replaced by similar non-invasive or non-

noxious species suitable for North Dakota growing conditions as recommended by the North Dakota Forest Service.

13. Tree and shrub replacement must not be conducted within a 20 to 30 foot wide path over the pipeline to facilitate visual inspections of the right-of-way in accordance with U.S. Department of Transportation safety regulations.
14. Landowners must be given the option of having replacement trees and shrubs planted on the landowner's property, either on or off the right-of-way. The landowner must also be given the opportunity to waive those options in writing in order to have replacement trees and shrubs planted off the landowner's property.
15. At the conclusion of the project, documentation identifying the actual number, variety, type, location and date of the replacement plantings must be filed with the Commission.
16. Tree and shrub replacements must be inspected annually, in September, for three years. The first annual inspection must be at least one year from the anniversary date of the original plantings. A report of each annual inspection must be submitted to the Commission by October 1 of each year, documenting the condition of plantings and any woodlands work completed as of September of each year. If after the third annual report the survival rate is less than 75%, the Commission may order additional planting(s).

Appendix B:

Tree and Shrub Inventory

Tree and Shrub Inventory and Mitigation/Replacement Plan
Oliver III Wind Energy Center and Transmission Line

This page intentionally left blank.

Oliver Wind III, LLC Tree Inventory Tracker

Total of 295 Removed Trees (highlighted in yellow)

Pursuant to PSC Tree and Shrub Mitigation Specifications for the Wind Energy Center and Transmission Line

Northing	Easting	Location: WindFarm or Transmission Line	Nearest Structure	Location: Native Growth Area or Wind Break	Tree or Shrub	Scientific Name	Common Name	Tree Diameter (inches DBH)	Shrub Height (feet)	Condition	Removed During Construction	Replacement Required Pursuant to Section 4 and 5 of the PSC Tree and Shrub Mitigation Specifications Case No. PU-16-122
458069.929	1815167.386	Wind Farm	Turbine 6	Native Growth Area	Tree	<i>Acer negundo</i>	Box elder	12	--	Good	--	--
458491.919	1815168.39	Wind Farm	Turbine 6	Native Growth Area	Shrub	<i>Prunus sp.</i>	Cherry	--	4.2	Fair	--	--
458488.9991	1815169.928	Wind Farm	Turbine 6	Native Growth Area	Shrub	<i>Prunus sp.</i>	Cherry	--	4	Fair	--	--
459243.982	1815168.545	Wind Farm	MET Tower DM01	Native Growth Area	Shrub	<i>Shepherdia argentea</i>	Silver buffaloberry	--	5	Good	--	--
459398.5	1815167.222	Wind Farm	MET Tower DM01	Native Growth Area	Shrub	<i>Shepherdia argentea</i>	Silver buffaloberry	--	4.5	Fair	--	--
459514.342	1815169.85	Wind Farm	MET Tower DM01	Native Growth Area	Shrub	<i>Shepherdia argentea</i>	Silver buffaloberry	--	4.3	Fair	--	--
459517.3948	1815178.296	Wind Farm	MET Tower DM01	Native Growth Area	Shrub	<i>Shepherdia argentea</i>	Silver buffaloberry	--	4.1	Fair	--	--
459511.7051	1815177.442	Wind Farm	MET Tower DM01	Native Growth Area	Shrub	<i>Shepherdia argentea</i>	Silver buffaloberry	--	4.6	Good	--	--
459515.6878	1815187.121	Wind Farm	MET Tower DM01	Native Growth Area	Shrub	<i>Shepherdia argentea</i>	Silver buffaloberry	--	4.3	Good	--	--
459519.1017	1815182.851	Wind Farm	MET Tower DM01	Native Growth Area	Shrub	<i>Shepherdia argentea</i>	Silver buffaloberry	--	4.3	Good	--	--
459511.7051	1815181.712	Wind Farm	MET Tower DM01	Native Growth Area	Shrub	<i>Shepherdia argentea</i>	Silver buffaloberry	--	4	Fair	--	--
459511.7051	1815185.698	Wind Farm	MET Tower DM01	Native Growth Area	Shrub	<i>Shepherdia argentea</i>	Silver buffaloberry	--	4.6	Fair	--	--
459520.2396	1815187.121	Wind Farm	MET Tower DM01	Native Growth Area	Shrub	<i>Shepherdia argentea</i>	Silver buffaloberry	--	4.7	Fair	--	--
459522.1387	1815182.648	Wind Farm	MET Tower DM01	Native Growth Area	Shrub	<i>Shepherdia argentea</i>	Silver buffaloberry	--	4.6	Fair	--	--
459513.4676	1815173.971	Wind Farm	MET Tower DM01	Native Growth Area	Shrub	<i>Shepherdia argentea</i>	Silver buffaloberry	--	4.4	Good	--	--
459514.342	1815169.85	Wind Farm	MET Tower DM01	Native Growth Area	Shrub	<i>Shepherdia argentea</i>	Silver buffaloberry	--	8.4	Good	--	--
459519.386	1815171.178	Wind Farm	MET Tower DM01	Native Growth Area	Shrub	<i>Shepherdia argentea</i>	Silver buffaloberry	--	8	Good	--	--
459519.9551	1815177.726	Wind Farm	MET Tower DM01	Native Growth Area	Shrub	<i>Shepherdia argentea</i>	Silver buffaloberry	--	8.2	Fair	--	--
459609.281	1815173.293	Wind Farm	MET Tower DM01	Native Growth Area	Shrub	<i>Shepherdia argentea</i>	Silver buffaloberry	--	4.6	Good	--	--
459608.9011	1815176.989	Wind Farm	MET Tower DM01	Native Growth Area	Shrub	<i>Shepherdia argentea</i>	Silver buffaloberry	--	5.8	Good	--	--
459605.519	1815176.143	Wind Farm	MET Tower DM01	Native Growth Area	Shrub	<i>Shepherdia argentea</i>	Silver buffaloberry	--	4.4	Good	--	--
459601.2916	1815177.272	Wind Farm	MET Tower DM01	Native Growth Area	Shrub	<i>Shepherdia argentea</i>	Silver buffaloberry	--	4.5	Good	--	--
459601.5735	1815182.066	Wind Farm	MET Tower DM01	Native Growth Area	Shrub	<i>Shepherdia argentea</i>	Silver buffaloberry	--	5.2	Fair	--	--
459606.3645	1815182.066	Wind Farm	MET Tower DM01	Native Growth Area	Shrub	<i>Shepherdia argentea</i>	Silver buffaloberry	--	4.7	Fair	--	--
459611.4374	1815182.912	Wind Farm	MET Tower DM01	Native Growth Area	Shrub	<i>Shepherdia argentea</i>	Silver buffaloberry	--	5	Good	--	--
459615.6649	1815183.477	Wind Farm	MET Tower DM01	Native Growth Area	Shrub	<i>Shepherdia argentea</i>	Silver buffaloberry	--	4.7	Good	--	--
459614.2558	1815177.272	Wind Farm	MET Tower DM01	Native Growth Area	Shrub	<i>Shepherdia argentea</i>	Silver buffaloberry	--	4.6	Good	--	--
459610.8739	1815188.553	Wind Farm	MET Tower DM01	Native Growth Area	Shrub	<i>Shepherdia argentea</i>	Silver buffaloberry	--	4.1	Good	--	--
459609.281	1815173.293	Wind Farm	MET Tower DM01	Native Growth Area	Shrub	<i>Shepherdia argentea</i>	Silver buffaloberry	--	8.4	Fair	--	--
459602.4189	1815188.271	Wind Farm	MET Tower DM01	Native Growth Area	Shrub	<i>Shepherdia argentea</i>	Silver buffaloberry	--	8.4	Good	--	--
459606.3645	1815187.989	Wind Farm	MET Tower DM01	Native Growth Area	Shrub	<i>Shepherdia argentea</i>	Silver buffaloberry	--	8	Good	--	--
459612.5648	1815193.348	Wind Farm	MET Tower DM01	Native Growth Area	Shrub	<i>Shepherdia argentea</i>	Silver buffaloberry	--	9.1	Good	--	--
459610.6252	1815192.587	Wind Farm	MET Tower DM01	Native Growth Area	Shrub	<i>Shepherdia argentea</i>	Silver buffaloberry	--	9	Good	--	--
459615.4613	1815193.156	Wind Farm	MET Tower DM01	Native Growth Area	Shrub	<i>Shepherdia argentea</i>	Silver buffaloberry	--	8.3	Good	--	--
459660.299	1815155.869	Wind Farm	MET Tower DM01	Native Growth Area	Shrub	<i>Shepherdia argentea</i>	Silver buffaloberry	--	8.6	Good	--	--
459670.4103	1815136.213	Wind Farm	MET Tower DM01	Native Growth Area	Shrub	<i>Shepherdia argentea</i>	Silver buffaloberry	--	8.4	Good	--	--
459663.6739	1815130.37	Wind Farm	MET Tower DM01	Native Growth Area	Shrub	<i>Shepherdia argentea</i>	Silver buffaloberry	--	8.2	Fair	--	--
459657.3864	1815127.673	Wind Farm	MET Tower DM01	Native Growth Area	Shrub	<i>Shepherdia argentea</i>	Silver buffaloberry	--	8.1	Fair	--	--
459662.7756	1815123.629	Wind Farm	MET Tower DM01	Native Growth Area	Shrub	<i>Shepherdia argentea</i>	Silver buffaloberry	--	8.5	Fair	--	--
459667.7158	1815122.73	Wind Farm	MET Tower DM01	Native Growth Area	Shrub	<i>Shepherdia argentea</i>	Silver buffaloberry	--	8.5	Good	--	--
459671.7576	1815129.022	Wind Farm	MET Tower DM01	Native Growth Area	Shrub	<i>Shepherdia argentea</i>	Silver buffaloberry	--	8.9	Good	--	--
459674.9013	1815123.629	Wind Farm	MET Tower DM01	Native Growth Area	Shrub	<i>Shepherdia argentea</i>	Silver buffaloberry	--	8.4	Good	--	--
459677.5959	1815127.224	Wind Farm	MET Tower DM01	Native Growth Area	Shrub	<i>Shepherdia argentea</i>	Silver buffaloberry	--	8.5	Fair	--	--
459680.2905	1815133.516	Wind Farm	MET Tower DM01	Native Growth Area	Shrub	<i>Shepherdia argentea</i>	Silver buffaloberry	--	8.6	Fair	--	--
459679.8414	1815138.46	Wind Farm	MET Tower DM01	Native Growth Area	Shrub	<i>Shepherdia argentea</i>	Silver buffaloberry	--	8.7	Fair	--	--
459675.7995	1815133.965	Wind Farm	MET Tower DM01	Native Growth Area	Shrub	<i>Shepherdia argentea</i>	Silver buffaloberry	--	8.7	Fair	--	--
460086.629	1815166.789	Wind Farm	MET Tower DM01	Native Growth Area	Shrub	<i>Shepherdia argentea</i>	Silver buffaloberry	--	6.7	Good	Removed	--
460092.2979	1815182.191	Wind Farm	MET Tower DM01	Native Growth Area	Shrub	<i>Shepherdia argentea</i>	Silver buffaloberry	--	6.4	Good	--	--
460085.1063	1815180.53	Wind Farm	MET Tower DM01	Native Growth Area	Shrub	<i>Shepherdia argentea</i>	Silver buffaloberry	--	6	Good	--	--
460087.5957	1815176.378	Wind Farm	MET Tower DM01	Native Growth Area	Shrub	<i>Shepherdia argentea</i>	Silver buffaloberry	--	5.5	Fair	--	--
460085.1063	1815185.235	Wind Farm	MET Tower DM01	Native Growth Area	Shrub	<i>Shepherdia argentea</i>	Silver buffaloberry	--	5.8	Good	--	--
460088.7022	1815187.45	Wind Farm	MET Tower DM01	Native Growth Area	Shrub	<i>Shepherdia argentea</i>	Silver buffaloberry	--	6.1	Good	--	--
460177.345	1815179.503	Wind Farm	MET Tower DM01	Native Growth Area	Shrub	<i>Shepherdia argentea</i>	Silver buffaloberry	--	7.2	Good	--	--
460177.324	1815188.02	Wind Farm	MET Tower DM01	Native Growth Area	Shrub	<i>Shepherdia argentea</i>	Silver buffaloberry	--	7	Good	--	--
460175.2913	1815187.85	Wind Farm	MET Tower DM01	Native Growth Area	Shrub	<i>Shepherdia argentea</i>	Silver buffaloberry	--	6.3	Fair	--	--
460214.035	1815180.628	Wind Farm	MET Tower DM01	Native Growth Area	Shrub	<i>Shepherdia argentea</i>	Silver buffaloberry	--	5.3	Fair	--	--
460217.1035	1815189.347	Wind Farm	MET Tower DM01	Native Growth Area	Shrub	<i>Shepherdia argentea</i>	Silver buffaloberry	--	5.3	Good	--	--

Oliver Wind III, LLC Tree Inventory Tracker

Total of 295 Removed Trees (highlighted in yellow)

Pursuant to PSC Tree and Shrub Mitigation Specifications for the Wind Energy Center and Transmission Line

Northing	Easting	Location: WindFarm or Transmission Line	Nearest Structure	Location: Native Growth Area or Wind Break	Tree or Shrub	Scientific Name	Common Name	Tree Diameter (inches DBH)	Shrub Height (feet)	Condition	Removed During Construction	Replacement Required Pursuant to Section 4 and 5 of the PSC Tree and Shrub Mitigation Specifications Case No. PU-16-122
460220.4789	1815189.516	Wind Farm	MET Tower DM01	Native Growth Area	Shrub	<i>Shepherdia argentea</i>	Silver buffaloberry	--	5.3	Good	--	--
460213.053	1815189.685	Wind Farm	MET Tower DM01	Native Growth Area	Shrub	<i>Shepherdia argentea</i>	Silver buffaloberry	--	5.7	Good	--	--
460212.8843	1815186.814	Wind Farm	MET Tower DM01	Native Growth Area	Shrub	<i>Shepherdia argentea</i>	Silver buffaloberry	--	5.9	Good	--	--
460212.3781	1815193.569	Wind Farm	MET Tower DM01	Native Growth Area	Shrub	<i>Shepherdia argentea</i>	Silver buffaloberry	--	5.7	Fair	--	--
460215.9221	1815194.414	Wind Farm	MET Tower DM01	Native Growth Area	Shrub	<i>Shepherdia argentea</i>	Silver buffaloberry	--	5.7	Good	--	--
460219.6351	1815194.752	Wind Farm	MET Tower DM01	Native Growth Area	Shrub	<i>Shepherdia argentea</i>	Silver buffaloberry	--	5.4	Good	--	--
460264.911	1815185.952	Wind Farm	MET Tower DM01	Native Growth Area	Shrub	<i>Shepherdia argentea</i>	Silver buffaloberry	--	5.1	Fair	Removed	--
460266.9628	1815190.256	Wind Farm	MET Tower DM01	Native Growth Area	Shrub	<i>Shepherdia argentea</i>	Silver buffaloberry	--	5	Fair	--	--
460270.7349	1815190.795	Wind Farm	MET Tower DM01	Native Growth Area	Shrub	<i>Shepherdia argentea</i>	Silver buffaloberry	--	6.2	Fair	--	--
460269.9266	1815184.324	Wind Farm	MET Tower DM01	Native Growth Area	Shrub	<i>Shepherdia argentea</i>	Silver buffaloberry	--	6.2	Fair	Removed	--
460268.8488	1815197.805	Wind Farm	MET Tower DM01	Native Growth Area	Shrub	<i>Shepherdia argentea</i>	Silver buffaloberry	--	5.8	Fair	--	--
460264.5379	1815194.57	Wind Farm	MET Tower DM01	Native Growth Area	Shrub	<i>Shepherdia argentea</i>	Silver buffaloberry	--	5.8	Fair	--	--
460273.1599	1815196.727	Wind Farm	MET Tower DM01	Native Growth Area	Shrub	<i>Shepherdia argentea</i>	Silver buffaloberry	--	5.7	Fair	--	--
460275.3153	1815192.682	Wind Farm	MET Tower DM01	Native Growth Area	Shrub	<i>Shepherdia argentea</i>	Silver buffaloberry	--	5.4	Fair	--	--
460275.3153	1815187.289	Wind Farm	MET Tower DM01	Native Growth Area	Shrub	<i>Shepherdia argentea</i>	Silver buffaloberry	--	5.4	Fair	--	--
460260.7658	1815193.761	Wind Farm	MET Tower DM01	Native Growth Area	Shrub	<i>Shepherdia argentea</i>	Silver buffaloberry	--	5.6	Good	--	--
460263.7296	1815199.693	Wind Farm	MET Tower DM01	Native Growth Area	Shrub	<i>Shepherdia argentea</i>	Silver buffaloberry	--	5	Good	--	--
460261.8436	1815189.986	Wind Farm	MET Tower DM01	Native Growth Area	Shrub	<i>Shepherdia argentea</i>	Silver buffaloberry	--	5	Good	--	--
460466.843	1815188.832	Wind Farm	MET Tower DM01	Native Growth Area	Shrub	<i>Shepherdia argentea</i>	Silver buffaloberry	--	8.3	Good	Removed	--
460463.5398	1815190.483	Wind Farm	MET Tower DM01	Native Growth Area	Shrub	<i>Shepherdia argentea</i>	Silver buffaloberry	--	8.9	Fair	Removed	--
460467.7628	1815192.068	Wind Farm	MET Tower DM01	Native Growth Area	Shrub	<i>Shepherdia argentea</i>	Silver buffaloberry	--	8.4	Fair	--	--
460474.3612	1815192.86	Wind Farm	MET Tower DM01	Native Growth Area	Shrub	<i>Shepherdia argentea</i>	Silver buffaloberry	--	8.2	Fair	--	--
460466.707	1815194.973	Wind Farm	MET Tower DM01	Native Growth Area	Shrub	<i>Shepherdia argentea</i>	Silver buffaloberry	--	8.6	Good	--	--
460461.6923	1815194.445	Wind Farm	MET Tower DM01	Native Growth Area	Shrub	<i>Shepherdia argentea</i>	Silver buffaloberry	--	8.4	Good	--	--
460459.0528	1815190.483	Wind Farm	MET Tower DM01	Native Growth Area	Shrub	<i>Shepherdia argentea</i>	Silver buffaloberry	--	9.3	Good	--	--
460457.2053	1815194.445	Wind Farm	MET Tower DM01	Native Growth Area	Shrub	<i>Shepherdia argentea</i>	Silver buffaloberry	--	8.5	Good	--	--
460459.0528	1815201.576	Wind Farm	MET Tower DM01	Native Growth Area	Shrub	<i>Shepherdia argentea</i>	Silver buffaloberry	--	8.6	Good	--	--
460463.8038	1815200.52	Wind Farm	MET Tower DM01	Native Growth Area	Shrub	<i>Shepherdia argentea</i>	Silver buffaloberry	--	8.6	Good	--	--
460468.0268	1815200.784	Wind Farm	MET Tower DM01	Native Growth Area	Shrub	<i>Shepherdia argentea</i>	Silver buffaloberry	--	8.9	Good	--	--
460472.7776	1815199.463	Wind Farm	MET Tower DM01	Native Growth Area	Shrub	<i>Shepherdia argentea</i>	Silver buffaloberry	--	9	Fair	--	--
460526.991	1815188.875	Wind Farm	MET Tower DM01	Native Growth Area	Shrub	<i>Prunus sp.</i>	Cherry	--	6.5	Fair	--	--
460525.0407	1815192.349	Wind Farm	MET Tower DM01	Native Growth Area	Shrub	<i>Prunus sp.</i>	Cherry	--	6.3	Fair	--	--
460522.9372	1815189.455	Wind Farm	MET Tower DM01	Native Growth Area	Shrub	<i>Prunus sp.</i>	Cherry	--	6.7	Fair	--	--
460525.0407	1815195.507	Wind Farm	MET Tower DM01	Native Growth Area	Shrub	<i>Prunus sp.</i>	Cherry	--	6.5	Good	--	--
460541.9449	1815150.744	Wind Farm	MET Tower DM01	Native Growth Area	Shrub	<i>Shepherdia argentea</i>	Silver buffaloberry	--	6.2	Good	--	--
460536.8193	1815148.462	Wind Farm	MET Tower DM01	Native Growth Area	Shrub	<i>Shepherdia argentea</i>	Silver buffaloberry	--	5	Good	--	--
460535.2681	1815153.378	Wind Farm	MET Tower DM01	Native Growth Area	Shrub	<i>Shepherdia argentea</i>	Silver buffaloberry	--	5.4	Fair	--	--
460550.264	1815154.155	Wind Farm	MET Tower DM01	Native Growth Area	Shrub	<i>Shepherdia argentea</i>	Silver buffaloberry	--	5.7	Fair	--	--
460550.0054	1815148.462	Wind Farm	MET Tower DM01	Native Growth Area	Shrub	<i>Shepherdia argentea</i>	Silver buffaloberry	--	5.7	Fair	--	--
460546.1272	1815143.546	Wind Farm	MET Tower DM01	Native Growth Area	Shrub	<i>Shepherdia argentea</i>	Silver buffaloberry	--	5.3	Fair	--	--
460537.5951	1815144.323	Wind Farm	MET Tower DM01	Native Growth Area	Shrub	<i>Shepherdia argentea</i>	Silver buffaloberry	--	5.6	Fair	--	--
460530.8726	1815146.134	Wind Farm	MET Tower DM01	Native Growth Area	Shrub	<i>Shepherdia argentea</i>	Silver buffaloberry	--	6.1	Fair	--	--
460533.4582	1815141.218	Wind Farm	MET Tower DM01	Native Growth Area	Shrub	<i>Shepherdia argentea</i>	Silver buffaloberry	--	6.4	Good	--	--
460537.5951	1815137.595	Wind Farm	MET Tower DM01	Native Growth Area	Shrub	<i>Shepherdia argentea</i>	Silver buffaloberry	--	5.5	Good	--	--
460543.8002	1815135.784	Wind Farm	MET Tower DM01	Native Growth Area	Shrub	<i>Shepherdia argentea</i>	Silver buffaloberry	--	5.7	Good	--	--
460553.8736	1815154.647	Wind Farm	MET Tower DM01	Native Growth Area	Shrub	<i>Shepherdia argentea</i>	Silver buffaloberry	--	5.9	Good	--	--
460550.1278	1815137.371	Wind Farm	MET Tower DM01	Native Growth Area	Shrub	<i>Shepherdia argentea</i>	Silver buffaloberry	--	6.3	Good	--	--
460545.079	1815140.305	Wind Farm	MET Tower DM01	Native Growth Area	Shrub	<i>Shepherdia argentea</i>	Silver buffaloberry	--	6.7	Fair	--	--
460551.2679	1815142.586	Wind Farm	MET Tower DM01	Native Growth Area	Shrub	<i>Shepherdia argentea</i>	Silver buffaloberry	--	5.3	Fair	--	--
460556.4795	1815143.727	Wind Farm	MET Tower DM01	Native Growth Area	Shrub	<i>Shepherdia argentea</i>	Silver buffaloberry	--	5.7	Fair	--	--
460531.7243	1815136.719	Wind Farm	MET Tower DM01	Native Growth Area	Shrub	<i>Shepherdia argentea</i>	Silver buffaloberry	--	5.4	Fair	--	--
460552.8964	1815136.393	Wind Farm	MET Tower DM01	Native Growth Area	Shrub	<i>Shepherdia argentea</i>	Silver buffaloberry	--	5	Fair	--	--
460689.474	1815167.62	Wind Farm	MET Tower DM01	Native Growth Area	Shrub	<i>Shepherdia argentea</i>	Silver buffaloberry	--	5.3	Fair	--	--
460690.8819	1815171.081	Wind Farm	MET Tower DM01	Native Growth Area	Shrub	<i>Shepherdia argentea</i>	Silver buffaloberry	--	5.2	Fair	--	--
460683.4539	1815170.312	Wind Farm	MET Tower DM01	Native Growth Area	Shrub	<i>Shepherdia argentea</i>	Silver buffaloberry	--	5.7	Fair	--	--
460679.6117	1815171.081	Wind Farm	MET Tower DM01	Native Growth Area	Shrub	<i>Shepherdia argentea</i>	Silver buffaloberry	--	5.1	Fair	--	--
460675.2573	1815171.081	Wind Farm	MET Tower DM01	Native Growth Area	Shrub	<i>Shepherdia argentea</i>	Silver buffaloberry	--	5.9	Good	--	--

Oliver Wind III, LLC Tree Inventory Tracker

Total of 295 Removed Trees (highlighted in yellow)

Pursuant to PSC Tree and Shrub Mitigation Specifications for the Wind Energy Center and Transmission Line

Northing	Easting	Location: WindFarm or Transmission Line	Nearest Structure	Location: Native Growth Area or Wind Break	Tree or Shrub	Scientific Name	Common Name	Tree Diameter (inches DBH)	Shrub Height (feet)	Condition	Removed During Construction	Replacement Required Pursuant to Section 4 and 5 of the PSC Tree and Shrub Mitigation Specifications Case No. PU-16-122
460687.2959	1815174.67	Wind Farm	MET Tower DM01	Native Growth Area	Shrub	<i>Shepherdia argentea</i>	Silver buffaloberry	--	5.3	Good	--	--
460673.4644	1815175.695	Wind Farm	MET Tower DM01	Native Growth Area	Shrub	<i>Shepherdia argentea</i>	Silver buffaloberry	--	5.2	Fair	--	--
460668.3416	1815171.338	Wind Farm	MET Tower DM01	Native Growth Area	Shrub	<i>Shepherdia argentea</i>	Silver buffaloberry	--	5.2	Fair	--	--
460782.65	1815167.866	Wind Farm	MET Tower DM01	Native Growth Area	Shrub	<i>Shepherdia argentea</i>	Silver buffaloberry	--	5.2	Good	--	--
460785.7168	1815175.5	Wind Farm	MET Tower DM01	Native Growth Area	Shrub	<i>Shepherdia argentea</i>	Silver buffaloberry	--	5	Fair	--	--
460779.9242	1815172.223	Wind Farm	MET Tower DM01	Native Growth Area	Shrub	<i>Shepherdia argentea</i>	Silver buffaloberry	--	5	Fair	--	--
460774.1314	1815173.484	Wind Farm	MET Tower DM01	Native Growth Area	Shrub	<i>Shepherdia argentea</i>	Silver buffaloberry	--	5.6	Fair	--	--
460770.8572	1815175.752	Wind Farm	MET Tower DM01	Native Growth Area	Shrub	<i>Shepherdia argentea</i>	Silver buffaloberry	--	5.5	Good	--	--
460766.5757	1815176.256	Wind Farm	MET Tower DM01	Native Growth Area	Shrub	<i>Shepherdia argentea</i>	Silver buffaloberry	--	5.9	Good	--	--
460779.9242	1815176.76	Wind Farm	MET Tower DM01	Native Growth Area	Shrub	<i>Shepherdia argentea</i>	Silver buffaloberry	--	5.5	Good	--	--
460763.3016	1815176.508	Wind Farm	MET Tower DM01	Native Growth Area	Shrub	<i>Shepherdia argentea</i>	Silver buffaloberry	--	5.5	Fair	--	--
460758.0126	1815176.76	Wind Farm	MET Tower DM01	Native Growth Area	Shrub	<i>Shepherdia argentea</i>	Silver buffaloberry	--	5.3	Fair	--	--
460758.2644	1815179.28	Wind Farm	MET Tower DM01	Native Growth Area	Shrub	<i>Shepherdia argentea</i>	Silver buffaloberry	--	5.3	Fair	--	--
460770.6054	1815179.533	Wind Farm	MET Tower DM01	Native Growth Area	Shrub	<i>Shepherdia argentea</i>	Silver buffaloberry	--	5.8	Fair	--	--
460780.6797	1815182.809	Wind Farm	MET Tower DM01	Native Growth Area	Shrub	<i>Shepherdia argentea</i>	Silver buffaloberry	--	5.3	Good	--	--
460751.968	1815176.004	Wind Farm	MET Tower DM01	Native Growth Area	Shrub	<i>Shepherdia argentea</i>	Silver buffaloberry	--	5.4	Good	--	--
460746.6791	1815176.004	Wind Farm	MET Tower DM01	Native Growth Area	Shrub	<i>Shepherdia argentea</i>	Silver buffaloberry	--	6.3	Good	--	--
460741.3901	1815176.004	Wind Farm	MET Tower DM01	Native Growth Area	Shrub	<i>Shepherdia argentea</i>	Silver buffaloberry	--	6.4	Fair	--	--
460744.1604	1815176.004	Wind Farm	MET Tower DM01	Native Growth Area	Shrub	<i>Shepherdia argentea</i>	Silver buffaloberry	--	6.3	Good	--	--
460747.4347	1815178.524	Wind Farm	MET Tower DM01	Native Growth Area	Shrub	<i>Shepherdia argentea</i>	Silver buffaloberry	--	5.7	Good	--	--
460752.2199	1815179.784	Wind Farm	MET Tower DM01	Native Growth Area	Shrub	<i>Shepherdia argentea</i>	Silver buffaloberry	--	5.4	Good	--	--
460760.5311	1815180.541	Wind Farm	MET Tower DM01	Native Growth Area	Shrub	<i>Shepherdia argentea</i>	Silver buffaloberry	--	5.7	Good	--	--
460770.8572	1815183.061	Wind Farm	MET Tower DM01	Native Growth Area	Shrub	<i>Shepherdia argentea</i>	Silver buffaloberry	--	5.2	Fair	--	--
460814.682	1815191.661	Wind Farm	MET Tower DM01	Native Growth Area	Shrub	<i>Prunus sp.</i>	Cherry	--	6.5	Fair	--	--
460809.822	1815195.173	Wind Farm	MET Tower DM01	Native Growth Area	Shrub	<i>Prunus sp.</i>	Cherry	--	6.5	Good	--	--
460811.5751	1815200.436	Wind Farm	MET Tower DM01	Native Growth Area	Shrub	<i>Prunus sp.</i>	Cherry	--	6.5	Good	--	--
460808.3193	1815200.686	Wind Farm	MET Tower DM01	Native Growth Area	Shrub	<i>Prunus sp.</i>	Cherry	--	6.7	Good	--	--
460811.0742	1815206.952	Wind Farm	MET Tower DM01	Native Growth Area	Shrub	<i>Prunus sp.</i>	Cherry	--	6.3	Good	--	--
460816.584	1815195.423	Wind Farm	MET Tower DM01	Native Growth Area	Shrub	<i>Prunus sp.</i>	Cherry	--	6	Fair	--	--
460821.5929	1815199.433	Wind Farm	MET Tower DM01	Native Growth Area	Shrub	<i>Prunus sp.</i>	Cherry	--	6	Good	--	--
460816.8344	1815200.937	Wind Farm	MET Tower DM01	Native Growth Area	Shrub	<i>Prunus sp.</i>	Cherry	--	6.3	Good	--	--
460819.0885	1815205.448	Wind Farm	MET Tower DM01	Native Growth Area	Shrub	<i>Prunus sp.</i>	Cherry	--	6.5	Fair	--	--
460818.5875	1815208.957	Wind Farm	MET Tower DM01	Native Growth Area	Shrub	<i>Prunus sp.</i>	Cherry	--	5.9	Fair	--	--
460839.545	1815167.52	Wind Farm	MET Tower DM01	Native Growth Area	Shrub	<i>Shepherdia argentea</i>	Silver buffaloberry	--	5.8	Fair	--	--
460838.3726	1815170.611	Wind Farm	MET Tower DM01	Native Growth Area	Shrub	<i>Shepherdia argentea</i>	Silver buffaloberry	--	5.6	Good	--	--
460872.755	1815169.041	Wind Farm	MET Tower DM01	Native Growth Area	Shrub	<i>Shepherdia argentea</i>	Silver buffaloberry	--	6.3	Good	--	--
460875.9503	1815174.563	Wind Farm	MET Tower DM01	Native Growth Area	Shrub	<i>Shepherdia argentea</i>	Silver buffaloberry	--	7.5	Fair	--	--
460872.2078	1815174.063	Wind Farm	MET Tower DM01	Native Growth Area	Shrub	<i>Shepherdia argentea</i>	Silver buffaloberry	--	8.2	Fair	--	--
460869.9622	1815177.808	Wind Farm	MET Tower DM01	Native Growth Area	Shrub	<i>Shepherdia argentea</i>	Silver buffaloberry	--	8.1	Good	--	--
460949.446	1815192.798	Wind Farm	MET Tower DM01	Native Growth Area	Tree	<i>Elaeagnus angustifolia</i>	Russian olive	15	--	Fair	--	--
460962.703	1815167.239	Wind Farm	MET Tower DM01	Native Growth Area	Shrub	<i>Shepherdia argentea</i>	Silver buffaloberry	--	3.7	Fair	--	--
460963.5914	1815163.536	Wind Farm	MET Tower DM01	Native Growth Area	Shrub	<i>Shepherdia argentea</i>	Silver buffaloberry	--	4.2	Fair	--	--
460967.7796	1815163.07	Wind Farm	MET Tower DM01	Native Growth Area	Shrub	<i>Shepherdia argentea</i>	Silver buffaloberry	--	3.8	Fair	--	--
460962.3505	1815159.81	Wind Farm	MET Tower DM01	Native Growth Area	Shrub	<i>Shepherdia argentea</i>	Silver buffaloberry	--	3.5	Fair	--	--
460958.0072	1815160.121	Wind Farm	MET Tower DM01	Native Growth Area	Shrub	<i>Shepherdia argentea</i>	Silver buffaloberry	--	3.5	Fair	--	--
460957.8521	1815163.691	Wind Farm	MET Tower DM01	Native Growth Area	Shrub	<i>Shepherdia argentea</i>	Silver buffaloberry	--	3.4	Fair	--	--
460962.703	1815167.239	Wind Farm	MET Tower DM01	Native Growth Area	Shrub	<i>Shepherdia argentea</i>	Silver buffaloberry	--	3.4	Fair	--	--
460999.706	1815195.775	Wind Farm	MET Tower DM01	Native Growth Area	Tree	<i>Elaeagnus angustifolia</i>	Russian olive	6	--	Fair	--	--
460999.706	1815195.775	Wind Farm	MET Tower DM01	Native Growth Area	Shrub	<i>Shepherdia argentea</i>	Silver buffaloberry	--	3.7	Fair	--	--
461004.564	1815166.596	Wind Farm	MET Tower DM01	Native Growth Area	Shrub	<i>Shepherdia argentea</i>	Silver buffaloberry	--	4.2	Fair	--	--
461007.9344	1815160.92	Wind Farm	MET Tower DM01	Native Growth Area	Shrub	<i>Shepherdia argentea</i>	Silver buffaloberry	--	3.8	Fair	--	--
461001.5317	1815161.167	Wind Farm	MET Tower DM01	Native Growth Area	Shrub	<i>Shepherdia argentea</i>	Silver buffaloberry	--	3.5	Fair	--	--
460995.3754	1815161.167	Wind Farm	MET Tower DM01	Native Growth Area	Shrub	<i>Shepherdia argentea</i>	Silver buffaloberry	--	3.5	Good	--	--
460998.8229	1815153.774	Wind Farm	MET Tower DM01	Native Growth Area	Shrub	<i>Shepherdia argentea</i>	Silver buffaloberry	--	3.4	Good	--	--
461008.1806	1815154.267	Wind Farm	MET Tower DM01	Native Growth Area	Shrub	<i>Shepherdia argentea</i>	Silver buffaloberry	--	3.4	Fair	--	--
461014.5833	1815160.427	Wind Farm	MET Tower DM01	Native Growth Area	Shrub	<i>Shepherdia argentea</i>	Silver buffaloberry	--	4	Fair	--	--
461005.7181	1815153.281	Wind Farm	MET Tower DM01	Native Growth Area	Shrub	<i>Shepherdia argentea</i>	Silver buffaloberry	--	4	Good	--	--

Oliver Wind III, LLC Tree Inventory Tracker

Total of 295 Removed Trees (highlighted in yellow)

Pursuant to PSC Tree and Shrub Mitigation Specifications for the Wind Energy Center and Transmission Line

Northing	Easting	Location: WindFarm or Transmission Line	Nearest Structure	Location: Native Growth Area or Wind Break	Tree or Shrub	Scientific Name	Common Name	Tree Diameter (inches DBH)	Shrub Height (feet)	Condition	Removed During Construction	Replacement Required Pursuant to Section 4 and 5 of the PSC Tree and Shrub Mitigation Specifications Case No. PU-16-122
461033.314	1815190.031	Wind Farm	MET Tower DM01	Native Growth Area	Tree	<i>Elaeagnus angustifolia</i>	Russian olive	6	--	Good	--	--
461033.314	1815190.031	Wind Farm	MET Tower DM01	Native Growth Area	Shrub	<i>Shepherdia argentea</i>	Silver buffaloberry	--	3	Good	--	--
461130.034	1815185.371	Wind Farm	MET Tower DM01	Native Growth Area	Shrub	<i>Shepherdia argentea</i>	Silver buffaloberry	--	3.8	Fair	--	--
461125.0369	1815186.655	Wind Farm	MET Tower DM01	Native Growth Area	Shrub	<i>Shepherdia argentea</i>	Silver buffaloberry	--	3.6	Good	--	--
461116.9712	1815184.943	Wind Farm	MET Tower DM01	Native Growth Area	Shrub	<i>Shepherdia argentea</i>	Silver buffaloberry	--	3.2	Good	--	--
461110.1275	1815187.389	Wind Farm	MET Tower DM01	Native Growth Area	Shrub	<i>Shepherdia argentea</i>	Silver buffaloberry	--	3.2	Good	--	--
461128.7032	1815192.525	Wind Farm	MET Tower DM01	Native Growth Area	Shrub	<i>Shepherdia argentea</i>	Silver buffaloberry	--	3.2	Fair	--	--
461133.8359	1815195.461	Wind Farm	MET Tower DM01	Native Growth Area	Shrub	<i>Shepherdia argentea</i>	Silver buffaloberry	--	4.5	Good	--	--
461138.9687	1815195.705	Wind Farm	MET Tower DM01	Native Growth Area	Shrub	<i>Shepherdia argentea</i>	Silver buffaloberry	--	4.7	Good	--	--
461142.1461	1815191.547	Wind Farm	MET Tower DM01	Native Growth Area	Shrub	<i>Shepherdia argentea</i>	Silver buffaloberry	--	4.7	Good	--	--
461149.2341	1815187.878	Wind Farm	MET Tower DM01	Native Growth Area	Shrub	<i>Shepherdia argentea</i>	Silver buffaloberry	--	4.8	Good	--	--
461141.6572	1815187.144	Wind Farm	MET Tower DM01	Native Growth Area	Shrub	<i>Shepherdia argentea</i>	Silver buffaloberry	--	5	Good	--	--
461136.0356	1815187.878	Wind Farm	MET Tower DM01	Native Growth Area	Shrub	<i>Shepherdia argentea</i>	Silver buffaloberry	--	5.8	Fair	--	--
461119.4154	1815190.324	Wind Farm	MET Tower DM01	Native Growth Area	Shrub	<i>Shepherdia argentea</i>	Silver buffaloberry	--	4.1	Fair	--	--
461104.7504	1815185.677	Wind Farm	MET Tower DM01	Native Growth Area	Shrub	<i>Shepherdia argentea</i>	Silver buffaloberry	--	4	Fair	--	--
461150.2117	1815194.971	Wind Farm	MET Tower DM01	Native Growth Area	Shrub	<i>Shepherdia argentea</i>	Silver buffaloberry	--	4	Fair	--	--
461102.0617	1815186.9	Wind Farm	MET Tower DM01	Native Growth Area	Shrub	<i>Shepherdia argentea</i>	Silver buffaloberry	--	4	Good	--	--
461197.924	1815166.876	Wind Farm	MET Tower DM01	Native Growth Area	Shrub	<i>Shepherdia argentea</i>	Silver buffaloberry	--	4.7	Good	--	--
461209.266	1815181.249	Wind Farm	MET Tower DM01	Native Growth Area	Shrub	<i>Shepherdia argentea</i>	Silver buffaloberry	--	6.5	Good	--	--
461211.9693	1815187.404	Wind Farm	MET Tower DM01	Native Growth Area	Shrub	<i>Shepherdia argentea</i>	Silver buffaloberry	--	6.3	Good	--	--
461213.1356	1815191.683	Wind Farm	MET Tower DM01	Native Growth Area	Shrub	<i>Shepherdia argentea</i>	Silver buffaloberry	--	6.7	Fair	--	--
461203.0282	1815193.628	Wind Farm	MET Tower DM01	Native Growth Area	Shrub	<i>Shepherdia argentea</i>	Silver buffaloberry	--	6.5	Fair	--	--
461197.1969	1815193.628	Wind Farm	MET Tower DM01	Native Growth Area	Shrub	<i>Shepherdia argentea</i>	Silver buffaloberry	--	6.2	Fair	--	--
461204.1945	1815188.182	Wind Farm	MET Tower DM01	Native Growth Area	Shrub	<i>Shepherdia argentea</i>	Silver buffaloberry	--	5	Fair	--	--
461210.4144	1815197.907	Wind Farm	MET Tower DM01	Native Growth Area	Shrub	<i>Shepherdia argentea</i>	Silver buffaloberry	--	5.4	Good	--	--
461191.7545	1815194.017	Wind Farm	MET Tower DM01	Native Growth Area	Shrub	<i>Shepherdia argentea</i>	Silver buffaloberry	--	5.7	Good	--	--
461276.709	1815181.277	Wind Farm	MET Tower DM01	Native Growth Area	Tree	<i>Elaeagnus angustifolia</i>	Russian olive	16	--	Good	--	--
461301.519	1815182.396	Wind Farm	MET Tower DM01	Native Growth Area	Shrub	<i>Shepherdia argentea</i>	Silver buffaloberry	--	5.6	Fair	--	--
461303.3759	1815186.825	Wind Farm	MET Tower DM01	Native Growth Area	Shrub	<i>Shepherdia argentea</i>	Silver buffaloberry	--	5.5	Fair	--	--
461299.8941	1815186.219	Wind Farm	MET Tower DM01	Native Growth Area	Shrub	<i>Shepherdia argentea</i>	Silver buffaloberry	--	5.9	Fair	--	--
461332.892	1815183.847	Wind Farm	MET Tower DM01	Native Growth Area	Shrub	<i>Shepherdia argentea</i>	Silver buffaloberry	--	5.5	Fair	Removed	Removed
461328.9981	1815185.965	Wind Farm	MET Tower DM01	Native Growth Area	Shrub	<i>Shepherdia argentea</i>	Silver buffaloberry	--	7.7	Fair	Removed	Removed
461330.193	1815190.27	Wind Farm	MET Tower DM01	Native Growth Area	Shrub	<i>Shepherdia argentea</i>	Silver buffaloberry	--	7.2	Fair	--	--
461324.4574	1815188.596	Wind Farm	MET Tower DM01	Native Growth Area	Shrub	<i>Shepherdia argentea</i>	Silver buffaloberry	--	8.6	Good	--	--
461328.2812	1815195.771	Wind Farm	MET Tower DM01	Native Growth Area	Shrub	<i>Shepherdia argentea</i>	Silver buffaloberry	--	8.2	Good	--	--
461335.4505	1815188.596	Wind Farm	MET Tower DM01	Native Growth Area	Shrub	<i>Shepherdia argentea</i>	Silver buffaloberry	--	8	Good	--	--
461400.608	1815184.567	Wind Farm	MET Tower DM01	Native Growth Area	Tree	<i>Elaeagnus angustifolia</i>	Russian olive	8	--	Good	Removed	Replace
461425.924	1815184.734	Wind Farm	MET Tower DM01	Native Growth Area	Shrub	<i>Shepherdia argentea</i>	Silver buffaloberry	--	5.6	Good	Removed	Removed
461429.6744	1815187.47	Wind Farm	MET Tower DM01	Native Growth Area	Shrub	<i>Shepherdia argentea</i>	Silver buffaloberry	--	4.7	Fair	Removed	Removed
461429.6744	1815192.2	Wind Farm	MET Tower DM01	Native Growth Area	Shrub	<i>Shepherdia argentea</i>	Silver buffaloberry	--	4.7	Fair	--	--
461423.7668	1815189.599	Wind Farm	MET Tower DM01	Native Growth Area	Shrub	<i>Shepherdia argentea</i>	Silver buffaloberry	--	4.8	Fair	Removed	Removed
461420.2221	1815192.437	Wind Farm	MET Tower DM01	Native Growth Area	Shrub	<i>Shepherdia argentea</i>	Silver buffaloberry	--	5	Fair	--	--
461424.712	1815194.092	Wind Farm	MET Tower DM01	Native Growth Area	Shrub	<i>Shepherdia argentea</i>	Silver buffaloberry	--	5.8	Fair	--	--
461431.007	1815197.75	Wind Farm	MET Tower DM01	Native Growth Area	Shrub	<i>Shepherdia argentea</i>	Silver buffaloberry	--	4.1	Fair	--	--
461432.6503	1815193.576	Wind Farm	MET Tower DM01	Native Growth Area	Shrub	<i>Shepherdia argentea</i>	Silver buffaloberry	--	4	Fair	--	--
461433.4088	1815188.895	Wind Farm	MET Tower DM01	Native Growth Area	Shrub	<i>Shepherdia argentea</i>	Silver buffaloberry	--	4.6	Fair	Removed	Removed
461419.7568	1815188.895	Wind Farm	MET Tower DM01	Native Growth Area	Shrub	<i>Shepherdia argentea</i>	Silver buffaloberry	--	5.2	Fair	Removed	Removed
461593.202	1815193.635	Wind Farm	Turbine 7	Native Growth Area	Tree	<i>Elaeagnus angustifolia</i>	Russian olive	3	--	Good	--	--
461597.262	1815195.675	Wind Farm	Turbine 7	Native Growth Area	Tree	<i>Elaeagnus angustifolia</i>	Russian olive	3	--	Good	--	--
461592.5001	1815193.675	Wind Farm	Turbine 7	Native Growth Area	Tree	<i>Elaeagnus angustifolia</i>	Russian olive	3	--	Fair	--	--
461662.62	1815193.485	Wind Farm	Turbine 7	Native Growth Area	Shrub	<i>Shepherdia argentea</i>	Silver buffaloberry	--	3.1	Fair	Removed	Removed
461668.7612	1815194.315	Wind Farm	Turbine 7	Native Growth Area	Shrub	<i>Shepherdia argentea</i>	Silver buffaloberry	--	3.4	Good	Removed	Removed
461670.8021	1815193.861	Wind Farm	Turbine 7	Native Growth Area	Shrub	<i>Shepherdia argentea</i>	Silver buffaloberry	--	3.7	Fair	Removed	Removed
461676.698	1815194.088	Wind Farm	Turbine 7	Native Growth Area	Shrub	<i>Shepherdia argentea</i>	Silver buffaloberry	--	3.2	Fair	--	--
461660.5977	1815194.315	Wind Farm	Turbine 7	Native Growth Area	Shrub	<i>Shepherdia argentea</i>	Silver buffaloberry	--	3	Fair	Removed	Removed
461653.568	1815194.542	Wind Farm	Turbine 7	Native Growth Area	Shrub	<i>Shepherdia argentea</i>	Silver buffaloberry	--	3	Good	--	--
461648.3523	1815194.542	Wind Farm	Turbine 7	Native Growth Area	Shrub	<i>Shepherdia argentea</i>	Silver buffaloberry	--	3.9	Good	--	--

Oliver Wind III, LLC Tree Inventory Tracker

Pursuant to PSC Tree and Shrub Mitigation Specifications for the Wind Energy Center and Transmission Line												
Total of 295 Removed Trees (highlighted in yellow)												
Northing	Easting	Location: WindFarm or Transmission Line	Nearest Structure	Location: Native Growth Area or Wind Break	Tree or Shrub	Scientific Name	Common Name	Tree Diameter (inches DBH)	Shrub Height (feet)	Condition	Removed During Construction	Replacement Required Pursuant to Section 4 and 5 of the PSC Tree and Shrub Mitigation Specifications Case No. PU-16-122
461644.2705	1815194.315	Wind Farm	Turbine 7	Native Growth Area	Shrub	<i>Shepherdia argentea</i>	Silver buffaloberry	--	4.2	Good	--	--
461641.3227	1815194.315	Wind Farm	Turbine 7	Native Growth Area	Shrub	<i>Shepherdia argentea</i>	Silver buffaloberry	--	4.6	Fair	--	--
461637.6944	1815194.315	Wind Farm	Turbine 7	Native Growth Area	Shrub	<i>Shepherdia argentea</i>	Silver buffaloberry	--	3.8	Fair	--	--
461779.089	1815196.746	Wind Farm	Turbine 7	Native Growth Area	Tree	<i>Elaeagnus angustifolia</i>	Russian olive	3	--	Fair	--	--
461778.3048	1815199.227	Wind Farm	Turbine 7	Native Growth Area	Tree	<i>Elaeagnus angustifolia</i>	Russian olive	3	--	Fair	--	--
461774.5846	1815198.57	Wind Farm	Turbine 7	Native Growth Area	Tree	<i>Elaeagnus angustifolia</i>	Russian olive	3	--	Good	--	--
461777.9919	1815203.285	Wind Farm	Turbine 7	Native Growth Area	Tree	<i>Elaeagnus angustifolia</i>	Russian olive	3	--	Good	--	--
461782.3423	1815200.922	Wind Farm	Turbine 7	Native Growth Area	Tree	<i>Elaeagnus angustifolia</i>	Russian olive	3	--	Good	--	--
461771.9016	1815198.186	Wind Farm	Turbine 7	Native Growth Area	Tree	<i>Elaeagnus angustifolia</i>	Russian olive	3	--	Fair	--	--
461782.32	1815164.949	Wind Farm	Turbine 7	Native Growth Area	Shrub	<i>Shepherdia argentea</i>	Silver buffaloberry	--	5	Good	--	--
461789.6841	1815158.056	Wind Farm	Turbine 7	Native Growth Area	Shrub	<i>Shepherdia argentea</i>	Silver buffaloberry	--	4.5	Good	--	--
461789.6841	1815154.771	Wind Farm	Turbine 7	Native Growth Area	Shrub	<i>Shepherdia argentea</i>	Silver buffaloberry	--	4.3	Good	--	--
461789.5365	1815159.137	Wind Farm	Turbine 7	Native Growth Area	Shrub	<i>Shepherdia argentea</i>	Silver buffaloberry	--	4.3	Good	--	--
461784.6461	1815155.96	Wind Farm	Turbine 7	Native Growth Area	Shrub	<i>Shepherdia argentea</i>	Silver buffaloberry	--	4	Good	--	--
461942.109	1815197.667	Wind Farm	Turbine 7	Native Growth Area	Shrub	<i>Shepherdia argentea</i>	Silver buffaloberry	--	4.6	Good	--	--
461997.541	1815169.693	Wind Farm	Turbine 7	Native Growth Area	Tree	<i>Elaeagnus angustifolia</i>	Russian olive	10	--	Good	--	--
462073.334	1815168.548	Wind Farm	Turbine 7	Native Growth Area	Tree	<i>Elaeagnus angustifolia</i>	Russian olive	10	--	Fair	--	--
462131.711	1815169.768	Wind Farm	Turbine 7	Native Growth Area	Shrub	<i>Shepherdia argentea</i>	Silver buffaloberry	--	7	Good	--	--
462131.711	1815169.768	Wind Farm	Turbine 7	Native Growth Area	Shrub	<i>Shepherdia argentea</i>	Silver buffaloberry	--	4	Good	--	--
462128.6211	1815169.874	Wind Farm	Turbine 7	Native Growth Area	Shrub	<i>Shepherdia argentea</i>	Silver buffaloberry	--	4	Fair	--	--
462130.3763	1815164.469	Wind Farm	Turbine 7	Native Growth Area	Shrub	<i>Shepherdia argentea</i>	Silver buffaloberry	--	4	Fair	--	--
462179.687	1815198.679	Wind Farm	Turbine 7	Native Growth Area	Shrub	<i>Shepherdia argentea</i>	Silver buffaloberry	--	2.6	Fair	--	--
462184.4683	1815210.338	Wind Farm	Turbine 7	Native Growth Area	Shrub	<i>Shepherdia argentea</i>	Silver buffaloberry	--	3	Good	--	--
462177.3784	1815209.133	Wind Farm	Turbine 7	Native Growth Area	Shrub	<i>Shepherdia argentea</i>	Silver buffaloberry	--	2.1	Good	--	--
462170.0211	1815205.92	Wind Farm	Turbine 7	Native Growth Area	Shrub	<i>Shepherdia argentea</i>	Silver buffaloberry	--	2	Fair	--	--
462165.7404	1815205.385	Wind Farm	Turbine 7	Native Growth Area	Shrub	<i>Shepherdia argentea</i>	Silver buffaloberry	--	2.5	Fair	--	--
462180.3214	1815204.046	Wind Farm	Turbine 7	Native Growth Area	Shrub	<i>Shepherdia argentea</i>	Silver buffaloberry	--	2.1	Good	--	--
462211.594	1815199.79	Wind Farm	Turbine 7	Native Growth Area	Shrub	<i>Shepherdia argentea</i>	Silver buffaloberry	--	8	Fair	--	--
462235.148	1815166.851	Wind Farm	Turbine 7	Native Growth Area	Tree	<i>Elaeagnus angustifolia</i>	Russian olive	12	--	Fair	--	--
462247.442	1815171.604	Wind Farm	Turbine 7	Native Growth Area	Shrub	<i>Shepherdia argentea</i>	Silver buffaloberry	--	8.3	Fair	Removed	--
462269.2608	1815162.588	Wind Farm	Turbine 7	Native Growth Area	Shrub	<i>Shepherdia argentea</i>	Silver buffaloberry	--	8.5	Fair	--	--
462270.9657	1815152.351	Wind Farm	Turbine 7	Native Growth Area	Shrub	<i>Shepherdia argentea</i>	Silver buffaloberry	--	8.5	Fair	--	--
462259.7142	1815154.399	Wind Farm	Turbine 7	Native Growth Area	Shrub	<i>Shepherdia argentea</i>	Silver buffaloberry	--	8.3	Fair	--	--
462246.076	1815162.929	Wind Farm	Turbine 7	Native Growth Area	Shrub	<i>Shepherdia argentea</i>	Silver buffaloberry	--	8.5	Good	--	--
462256.9864	1815162.588	Wind Farm	Turbine 7	Native Growth Area	Shrub	<i>Shepherdia argentea</i>	Silver buffaloberry	--	8.6	Good	--	--
462246.417	1815154.058	Wind Farm	Turbine 7	Native Growth Area	Shrub	<i>Shepherdia argentea</i>	Silver buffaloberry	--	8.9	Good	--	--
462254.5998	1815145.869	Wind Farm	Turbine 7	Native Growth Area	Shrub	<i>Shepherdia argentea</i>	Silver buffaloberry	--	9.4	Good	--	--
462264.8284	1815145.869	Wind Farm	Turbine 7	Native Growth Area	Shrub	<i>Shepherdia argentea</i>	Silver buffaloberry	--	8.3	Good	--	--
462246.417	1815143.48	Wind Farm	Turbine 7	Native Growth Area	Shrub	<i>Shepherdia argentea</i>	Silver buffaloberry	--	8	Fair	--	--
462296.668	1815201.192	Wind Farm	Turbine 7	Native Growth Area	Tree	<i>Elaeagnus angustifolia</i>	Russian olive	18	--	Fair	--	--
462346.148	1815169.207	Wind Farm	Turbine 7	Native Growth Area	Shrub	<i>Shepherdia argentea</i>	Silver buffaloberry	--	6	Good	--	--
462593.417	1815206.477	Wind Farm	Turbine 7	Native Growth Area	Shrub	<i>Shepherdia argentea</i>	Silver buffaloberry	--	3	Good	--	--
462614.204	1815204.006	Wind Farm	Turbine 7	Native Growth Area	Tree	<i>Elaeagnus angustifolia</i>	Russian olive	8	8	Fair	--	--
463088.116	1815175.287	Wind Farm	Turbine 7	Native Growth Area	Tree	<i>Elaeagnus angustifolia</i>	Russian olive	10	--	Fair	--	--
463152.36	1815178.378	Wind Farm	Turbine 7	Native Growth Area	Shrub	<i>Shepherdia argentea</i>	Silver buffaloberry	--	6.5	Good	--	--
463156.9742	1815176.588	Wind Farm	Turbine 7	Native Growth Area	Shrub	<i>Shepherdia argentea</i>	Silver buffaloberry	--	6.6	Good	--	--
463162.279	1815176.784	Wind Farm	Turbine 7	Native Growth Area	Shrub	<i>Shepherdia argentea</i>	Silver buffaloberry	--	6.7	Good	--	--
463170.3343	1815174.031	Wind Farm	Turbine 7	Native Growth Area	Shrub	<i>Shepherdia argentea</i>	Silver buffaloberry	--	6.5	Fair	--	--
463176.2285	1815164.791	Wind Farm	Turbine 7	Native Growth Area	Shrub	<i>Shepherdia argentea</i>	Silver buffaloberry	--	6.2	Good	--	--
463168.1732	1815166.757	Wind Farm	Turbine 7	Native Growth Area	Shrub	<i>Shepherdia argentea</i>	Silver buffaloberry	--	5	Good	--	--
463167.7803	1815155.746	Wind Farm	Turbine 7	Native Growth Area	Shrub	<i>Shepherdia argentea</i>	Silver buffaloberry	--	5.4	Good	--	--
463162.279	1815159.285	Wind Farm	Turbine 7	Native Growth Area	Shrub	<i>Shepherdia argentea</i>	Silver buffaloberry	--	5.7	Fair	--	--
463156.3848	1815159.875	Wind Farm	Turbine 7	Native Growth Area	Shrub	<i>Shepherdia argentea</i>	Silver buffaloberry	--	5.4	Good	--	--
463164.2437	1815168.33	Wind Farm	Turbine 7	Native Growth Area	Shrub	<i>Shepherdia argentea</i>	Silver buffaloberry	--	5.6	Good	--	--

Oliver Wind III, LLC Tree Inventory Tracker

Total of 295 Removed Trees (highlighted in yellow)

Pursuant to PSC Tree and Shrub Mitigation Specifications for the Wind Energy Center and Transmission Line

Northing	Easting	Location: WindFarm or Transmission Line	Nearest Structure	Location: Native Growth Area or Wind Break	Tree or Shrub	Scientific Name	Common Name	Tree Diameter (inches DBH)	Shrub Height (feet)	Condition	Removed During Construction	Replacement Required Pursuant to Section 4 and 5 of the PSC Tree and Shrub Mitigation Specifications Case No. PU-16-122
463148.7223	1815168.919	Wind Farm	Turbine 7	Native Growth Area	Shrub	<i>Shepherdia argentea</i>	Silver buffaloberry	--	5.5	Good	--	--
463138.3092	1815169.902	Wind Farm	Turbine 7	Native Growth Area	Shrub	<i>Shepherdia argentea</i>	Silver buffaloberry	--	5.9	Good	--	--
463134.5762	1815160.465	Wind Farm	Turbine 7	Native Growth Area	Shrub	<i>Shepherdia argentea</i>	Silver buffaloberry	--	5.5	Good	--	--
463142.2387	1815162.038	Wind Farm	Turbine 7	Native Growth Area	Shrub	<i>Shepherdia argentea</i>	Silver buffaloberry	--	6.3	Fair	--	--
463150.4906	1815160.858	Wind Farm	Turbine 7	Native Growth Area	Shrub	<i>Shepherdia argentea</i>	Silver buffaloberry	--	6.7	Fair	--	--
463143.4175	1815156.336	Wind Farm	Turbine 7	Native Growth Area	Shrub	<i>Shepherdia argentea</i>	Silver buffaloberry	--	6.5	Fair	--	--
463137.1304	1815151.814	Wind Farm	Turbine 7	Native Growth Area	Shrub	<i>Shepherdia argentea</i>	Silver buffaloberry	--	6.2	Good	--	--
463126.5207	1815155.353	Wind Farm	Turbine 7	Native Growth Area	Shrub	<i>Shepherdia argentea</i>	Silver buffaloberry	--	5	Good	--	--
463138.3092	1815146.702	Wind Farm	Turbine 7	Native Growth Area	Shrub	<i>Shepherdia argentea</i>	Silver buffaloberry	--	5.4	Good	--	--
463148.3293	1815151.617	Wind Farm	Turbine 7	Native Growth Area	Shrub	<i>Shepherdia argentea</i>	Silver buffaloberry	--	5.7	Good	--	--
463155.9989	1815153.583	Wind Farm	Turbine 7	Native Growth Area	Shrub	<i>Shepherdia argentea</i>	Silver buffaloberry	--	6.7	Fair	--	--
463161.1001	1815148.865	Wind Farm	Turbine 7	Native Growth Area	Shrub	<i>Shepherdia argentea</i>	Silver buffaloberry	--	6.4	Fair	--	--
463170.5309	1815146.899	Wind Farm	Turbine 7	Native Growth Area	Shrub	<i>Shepherdia argentea</i>	Silver buffaloberry	--	6.3	Fair	--	--
463172.692	1815140.41	Wind Farm	Turbine 7	Native Growth Area	Shrub	<i>Shepherdia argentea</i>	Silver buffaloberry	--	6.3	Fair	--	--
463165.4226	1815141.983	Wind Farm	Turbine 7	Native Growth Area	Shrub	<i>Shepherdia argentea</i>	Silver buffaloberry	--	6	Fair	--	--
463154.8129	1815146.112	Wind Farm	Turbine 7	Native Growth Area	Shrub	<i>Shepherdia argentea</i>	Silver buffaloberry	--	6.8	Fair	--	--
463125.342	1815160.662	Wind Farm	Turbine 7	Native Growth Area	Shrub	<i>Shepherdia argentea</i>	Silver buffaloberry	--	6.2	Good	--	--
463136.7375	1815178.751	Wind Farm	Turbine 7	Native Growth Area	Shrub	<i>Shepherdia argentea</i>	Silver buffaloberry	--	6.2	Good	Removed	--
463124.949	1815167.74	Wind Farm	Turbine 7	Native Growth Area	Shrub	<i>Shepherdia argentea</i>	Silver buffaloberry	--	6.2	Fair	--	--
463128.0926	1815149.454	Wind Farm	Turbine 7	Native Growth Area	Shrub	<i>Shepherdia argentea</i>	Silver buffaloberry	--	5.5	Good	--	--
463225.55	1815207.669	Wind Farm	Turbine 7	Native Growth Area	Shrub	<i>Shepherdia argentea</i>	Silver buffaloberry	--	5.8	Fair	--	--
463219.5853	1815210.475	Wind Farm	Turbine 7	Native Growth Area	Shrub	<i>Shepherdia argentea</i>	Silver buffaloberry	--	5.9	Fair	--	--
463252.384	1815177.679	Wind Farm	Turbine 7	Native Growth Area	Shrub	<i>Shepherdia argentea</i>	Silver buffaloberry	--	4.8	Fair	--	--
463246.3806	1815176.539	Wind Farm	Turbine 7	Native Growth Area	Shrub	<i>Shepherdia argentea</i>	Silver buffaloberry	--	5	Fair	--	--
463241.8978	1815176.432	Wind Farm	Turbine 7	Native Growth Area	Shrub	<i>Shepherdia argentea</i>	Silver buffaloberry	--	4.2	Fair	--	--
463238.6625	1815167.671	Wind Farm	Turbine 7	Native Growth Area	Shrub	<i>Shepherdia argentea</i>	Silver buffaloberry	--	4.6	Good	--	--
463249.5102	1815171.67	Wind Farm	Turbine 7	Native Growth Area	Shrub	<i>Shepherdia argentea</i>	Silver buffaloberry	--	6	Good	--	--
463235.0464	1815177.384	Wind Farm	Turbine 7	Native Growth Area	Shrub	<i>Shepherdia argentea</i>	Silver buffaloberry	--	4	Good	--	--
463255.722	1815210.218	Wind Farm	Turbine 7	Native Growth Area	Shrub	<i>Shepherdia argentea</i>	Silver buffaloberry	--	4	Good	--	--
463288.637	1815209.29	Wind Farm	Turbine 7	Native Growth Area	Tree	<i>Elaeagnus angustifolia</i>	Russian olive	10	--	Fair	--	--
463295.908	1815204.623	Wind Farm	Turbine 7	Native Growth Area	Shrub	<i>Shepherdia argentea</i>	Silver buffaloberry	--	5.6	Fair	Removed	--
463301.1239	1815212.656	Wind Farm	Turbine 7	Native Growth Area	Shrub	<i>Shepherdia argentea</i>	Silver buffaloberry	--	5.5	Fair	Removed	--
463302.8239	1815218.138	Wind Farm	Turbine 7	Native Growth Area	Shrub	<i>Shepherdia argentea</i>	Silver buffaloberry	--	5.9	Fair	--	--
463296.2128	1815217.004	Wind Farm	Turbine 7	Native Growth Area	Shrub	<i>Shepherdia argentea</i>	Silver buffaloberry	--	5.5	Good	Removed	--
463300.5572	1815224.376	Wind Farm	Turbine 7	Native Growth Area	Shrub	<i>Shepherdia argentea</i>	Silver buffaloberry	--	5.5	Fair	--	--
463308.6796	1815218.705	Wind Farm	Turbine 7	Native Growth Area	Shrub	<i>Shepherdia argentea</i>	Silver buffaloberry	--	5.3	Fair	--	--
463310.0019	1815229.48	Wind Farm	Turbine 7	Native Growth Area	Shrub	<i>Shepherdia argentea</i>	Silver buffaloberry	--	5.3	Good	--	--
463301.8794	1815230.992	Wind Farm	Turbine 7	Native Growth Area	Shrub	<i>Shepherdia argentea</i>	Silver buffaloberry	--	5.8	Good	--	--
463293.946	1815230.236	Wind Farm	Turbine 7	Native Growth Area	Shrub	<i>Shepherdia argentea</i>	Silver buffaloberry	--	5.3	Fair	--	--
463297.9128	1815234.962	Wind Farm	Turbine 7	Native Growth Area	Shrub	<i>Shepherdia argentea</i>	Silver buffaloberry	--	4.8	Fair	--	--
463299.003	1815178.225	Wind Farm	Turbine 7	Native Growth Area	Tree	<i>Elaeagnus angustifolia</i>	Russian olive	8	--	Fair	--	--
463330.475	1815178.789	Wind Farm	Turbine Alt-2	Native Growth Area	Shrub	<i>Shepherdia argentea</i>	Silver buffaloberry	--	3.3	Fair	--	--
463326.3587	1815176.372	Wind Farm	Turbine Alt-2	Native Growth Area	Shrub	<i>Shepherdia argentea</i>	Silver buffaloberry	--	3.6	Fair	--	--
463324.2478	1815169.129	Wind Farm	Turbine Alt-2	Native Growth Area	Shrub	<i>Shepherdia argentea</i>	Silver buffaloberry	--	3.4	Fair	--	--
463331.7868	1815169.129	Wind Farm	Turbine Alt-2	Native Growth Area	Shrub	<i>Shepherdia argentea</i>	Silver buffaloberry	--	3.2	Fair	--	--
463339.929	1815172.147	Wind Farm	Turbine Alt-2	Native Growth Area	Shrub	<i>Shepherdia argentea</i>	Silver buffaloberry	--	3.7	Good	--	--
463328.4697	1815161.886	Wind Farm	Turbine Alt-2	Native Growth Area	Shrub	<i>Shepherdia argentea</i>	Silver buffaloberry	--	4.2	Good	--	--
463349.277	1815210.918	Wind Farm	Turbine Alt-2	Native Growth Area	Shrub	<i>Shepherdia argentea</i>	Silver buffaloberry	--	3.8	Good	--	--
463342.9447	1815214.397	Wind Farm	Turbine Alt-2	Native Growth Area	Shrub	<i>Shepherdia argentea</i>	Silver buffaloberry	--	3.5	Fair	--	--
463346.865	1815220.734	Wind Farm	Turbine Alt-2	Native Growth Area	Shrub	<i>Shepherdia argentea</i>	Silver buffaloberry	--	3.8	Fair	--	--
463375.435	1815206.665	Wind Farm	Turbine Alt-2	Native Growth Area	Shrub	<i>Shepherdia argentea</i>	Silver buffaloberry	--	2	Good	--	--
463378.897	1815177.993	Wind Farm	Turbine Alt-2	Native Growth Area	Tree	<i>Elaeagnus angustifolia</i>	Russian olive	10	--	Fair	--	--
463440.623	1815208.541	Wind Farm	Turbine Alt-2	Native Growth Area	Shrub	<i>Shepherdia argentea</i>	Silver buffaloberry	--	3.3	Fair	--	--
463433.0125	1815216.407	Wind Farm	Turbine Alt-2	Native Growth Area	Shrub	<i>Shepherdia argentea</i>	Silver buffaloberry	--	3.6	Fair	--	--
463430.0695	1815225.832	Wind Farm	Turbine Alt-2	Native Growth Area	Shrub	<i>Shepherdia argentea</i>	Silver buffaloberry	--	3.2	Fair	--	--
463424.2587	1815218.715	Wind Farm	Turbine Alt-2	Native Growth Area	Shrub	<i>Shepherdia argentea</i>	Silver buffaloberry	--	3.2	Good	--	--
463455.746	1815228.435	Wind Farm	Turbine Alt-2	Native Growth Area	Shrub	<i>Shepherdia argentea</i>	Silver buffaloberry	--	3.2	Good	--	--

Oliver Wind III, LLC Tree Inventory Tracker

Total of 295 Removed Trees (highlighted in yellow)

Pursuant to PSC Tree and Shrub Mitigation Specifications for the Wind Energy Center and Transmission Line

Northing	Easting	Location: Wind Farm or Transmission Line	Nearest Structure	Location: Native Growth Area or Wind Break	Tree or Shrub	Scientific Name	Common Name	Tree Diameter (inches DBH)	Shrub Height (feet)	Condition	Removed During Construction	Replacement Required Pursuant to Section 4 and 5 of the PSC Tree and Shrub Mitigation Specifications Case No. PU-16-122
463438.9879	1815221.183	Wind Farm	Turbine Alt-2	Native Growth Area	Shrub	<i>Shepherdia argentea</i>	Silver buffaloberry	--	4.5	Good	--	--
463444.574	1815216.499	Wind Farm	Turbine Alt-2	Native Growth Area	Shrub	<i>Shepherdia argentea</i>	Silver buffaloberry	--	4.3	Good	--	--
463440.0448	1815216.197	Wind Farm	Turbine Alt-2	Native Growth Area	Shrub	<i>Shepherdia argentea</i>	Silver buffaloberry	--	4	Good	--	--
463441.5871	1815227.57	Wind Farm	Turbine Alt-2	Native Growth Area	Shrub	<i>Shepherdia argentea</i>	Silver buffaloberry	--	4	Good	--	--
463449.1993	1815225.538	Wind Farm	Turbine Alt-2	Native Growth Area	Shrub	<i>Shepherdia argentea</i>	Silver buffaloberry	--	3.6	Good	--	--
463456.048	1815223.298	Wind Farm	Turbine Alt-2	Native Growth Area	Shrub	<i>Shepherdia argentea</i>	Silver buffaloberry	--	3.9	Good	--	--
463451.8207	1815217.859	Wind Farm	Turbine Alt-2	Native Growth Area	Shrub	<i>Shepherdia argentea</i>	Silver buffaloberry	--	4.2	Good	--	--
463444.473	1815179.892	Wind Farm	Turbine Alt-2	Native Growth Area	Shrub	<i>Shepherdia argentea</i>	Silver buffaloberry	--	4.8	Fair	--	--
463450.3765	1815170.168	Wind Farm	Turbine Alt-2	Native Growth Area	Shrub	<i>Shepherdia argentea</i>	Silver buffaloberry	--	4.8	Fair	--	--
463440.3701	1815166.044	Wind Farm	Turbine Alt-2	Native Growth Area	Shrub	<i>Shepherdia argentea</i>	Silver buffaloberry	--	4.5	Good	--	--
463427.4208	1815168.99	Wind Farm	Turbine Alt-2	Native Growth Area	Shrub	<i>Shepherdia argentea</i>	Silver buffaloberry	--	4.1	Good	--	--
463438.8986	1815176.942	Wind Farm	Turbine Alt-2	Native Growth Area	Shrub	<i>Shepherdia argentea</i>	Silver buffaloberry	--	5	Fair	--	--
463430.6581	1815161.627	Wind Farm	Turbine Alt-2	Native Growth Area	Shrub	<i>Shepherdia argentea</i>	Silver buffaloberry	--	5.3	Fair	--	--
463439.4872	1815155.737	Wind Farm	Turbine Alt-2	Native Growth Area	Shrub	<i>Shepherdia argentea</i>	Silver buffaloberry	--	5.2	Fair	--	--
463448.905	1815156.62	Wind Farm	Turbine Alt-2	Native Growth Area	Shrub	<i>Shepherdia argentea</i>	Silver buffaloberry	--	4.8	Fair	--	--
463450.9651	1815163.689	Wind Farm	Turbine Alt-2	Native Growth Area	Shrub	<i>Shepherdia argentea</i>	Silver buffaloberry	--	4.9	Fair	--	--
463453.0253	1815180.182	Wind Farm	Turbine Alt-2	Native Growth Area	Shrub	<i>Shepherdia argentea</i>	Silver buffaloberry	--	4	Good	--	--
463521.679	1815205.703	Wind Farm	Turbine Alt-2	Native Growth Area	Tree	<i>Elaeagnus angustifolia</i>	Russian olive	12	--	Good	--	--
463629.845	1815202.402	Wind Farm	Turbine Alt-2	Native Growth Area	Shrub	<i>Prunus sp.</i>	Cherry	--	5.3	Good	--	--
463624.0336	1815201.898	Wind Farm	Turbine Alt-2	Native Growth Area	Shrub	<i>Prunus sp.</i>	Cherry	--	6	Fair	--	--
463616.191	1815202.48	Wind Farm	Turbine Alt-2	Native Growth Area	Shrub	<i>Prunus sp.</i>	Cherry	--	4.8	Fair	--	--
463604.2817	1815203.061	Wind Farm	Turbine Alt-2	Native Growth Area	Shrub	<i>Prunus sp.</i>	Cherry	--	5	Good	--	--
463635.9429	1815202.48	Wind Farm	Turbine Alt-2	Native Growth Area	Shrub	<i>Prunus sp.</i>	Cherry	--	4.5	Fair	--	--
463643.495	1815201.317	Wind Farm	Turbine Alt-2	Native Growth Area	Shrub	<i>Prunus sp.</i>	Cherry	--	4.3	Fair	--	--
463648.433	1815199.864	Wind Farm	Turbine Alt-2	Native Growth Area	Shrub	<i>Prunus sp.</i>	Cherry	--	4.1	Good	--	--
463591.7916	1815204.514	Wind Farm	Turbine Alt-2	Native Growth Area	Shrub	<i>Prunus sp.</i>	Cherry	--	4.6	Good	--	--
463586.5631	1815203.642	Wind Farm	Turbine Alt-2	Native Growth Area	Shrub	<i>Prunus sp.</i>	Cherry	--	4.3	Fair	--	--
463572.6206	1815204.514	Wind Farm	Turbine Alt-2	Native Growth Area	Shrub	<i>Prunus sp.</i>	Cherry	--	4.3	Fair	--	--
463660.6327	1815200.735	Wind Farm	Turbine Alt-2	Native Growth Area	Shrub	<i>Prunus sp.</i>	Cherry	--	4	Good	--	--
463565.3589	1815205.096	Wind Farm	Turbine Alt-2	Native Growth Area	Shrub	<i>Prunus sp.</i>	Cherry	--	4.6	Fair	--	--
463714.643	1815186.804	Wind Farm	Turbine Alt-2	Native Growth Area	Shrub	<i>Shepherdia argentea</i>	Silver buffaloberry	--	4	Good	--	--
463713.679	1815201.021	Wind Farm	Turbine Alt-2	Native Growth Area	Tree	<i>Populus tremuloides</i>	Quaking aspen	12	--	Good	--	--
463717.708	1815202.398	Wind Farm	Turbine Alt-2	Native Growth Area	Tree	<i>Elaeagnus angustifolia</i>	Russian olive	8	--	Good	--	--
463723.209	1815200.904	Wind Farm	Turbine Alt-2	Native Growth Area	Shrub	<i>Shepherdia argentea</i>	Silver buffaloberry	--	5	Good	--	--
472474.469	1794291.084	Wind Farm	Turbine 34	Native Growth Area	Shrub	<i>Prunus sp.</i>	Cherry	--	4.5	Good	--	--
472465.0564	1794278.407	Wind Farm	Turbine 34	Native Growth Area	Shrub	<i>Prunus sp.</i>	Cherry	--	4.3	Fair	--	--
472458.2274	1794282.322	Wind Farm	Turbine 34	Native Growth Area	Shrub	<i>Prunus sp.</i>	Cherry	--	4.1	Fair	--	--
472464.5922	1794286.501	Wind Farm	Turbine 34	Native Growth Area	Shrub	<i>Prunus sp.</i>	Cherry	--	4.6	Good	--	--
472468.1743	1794291.932	Wind Farm	Turbine 34	Native Growth Area	Shrub	<i>Prunus sp.</i>	Cherry	--	4.3	Good	--	--
472457.8958	1794288.824	Wind Farm	Turbine 34	Native Growth Area	Shrub	<i>Prunus sp.</i>	Cherry	--	4.5	Fair	--	--
474850.584	1807203.246	Wind Farm	Turbine 27	Native Growth Area	Shrub	<i>Shepherdia argentea</i>	Silver buffaloberry	--	8.3	Fair	--	--
474862.6492	1807209.85	Wind Farm	Turbine 27	Native Growth Area	Shrub	<i>Shepherdia argentea</i>	Silver buffaloberry	--	8.5	Good	--	--
474860.6772	1807215.583	Wind Farm	Turbine 27	Native Growth Area	Shrub	<i>Shepherdia argentea</i>	Silver buffaloberry	--	8.5	Good	--	--
474855.0428	1807209.756	Wind Farm	Turbine 27	Native Growth Area	Shrub	<i>Shepherdia argentea</i>	Silver buffaloberry	--	8.3	Good	--	--
474854.1977	1807215.865	Wind Farm	Turbine 27	Native Growth Area	Shrub	<i>Shepherdia argentea</i>	Silver buffaloberry	--	8.5	Fair	--	--
474848.939	1807222.537	Wind Farm	Turbine 27	Native Growth Area	Shrub	<i>Shepherdia argentea</i>	Silver buffaloberry	--	8.6	Good	--	--
474852.1317	1807228.551	Wind Farm	Turbine 27	Native Growth Area	Shrub	<i>Shepherdia argentea</i>	Silver buffaloberry	--	8.9	Good	--	--
474857.7662	1807224.98	Wind Farm	Turbine 27	Native Growth Area	Shrub	<i>Shepherdia argentea</i>	Silver buffaloberry	--	9.4	Good	--	--
474832.985	1807263.926	Wind Farm	Turbine 27	Native Growth Area	Shrub	<i>Shepherdia argentea</i>	Silver buffaloberry	--	8.3	Fair	--	--
474829.3217	1807250.273	Wind Farm	Turbine 27	Native Growth Area	Shrub	<i>Shepherdia argentea</i>	Silver buffaloberry	--	8	Good	--	--
474822.2092	1807249.819	Wind Farm	Turbine 27	Native Growth Area	Shrub	<i>Shepherdia argentea</i>	Silver buffaloberry	--	8.6	Fair	--	--
474819.788	1807261.026	Wind Farm	Turbine 27	Native Growth Area	Shrub	<i>Shepherdia argentea</i>	Silver buffaloberry	--	8.7	Fair	--	--
474828.111	1807257.24	Wind Farm	Turbine 27	Native Growth Area	Shrub	<i>Shepherdia argentea</i>	Silver buffaloberry	--	8.2	Good	--	--
474818.7286	1807276.927	Wind Farm	Turbine 27	Native Growth Area	Shrub	<i>Shepherdia argentea</i>	Silver buffaloberry	--	9	Good	--	--
474828.2624	1807285.257	Wind Farm	Turbine 27	Native Growth Area	Shrub	<i>Shepherdia argentea</i>	Silver buffaloberry	--	9.6	Fair	--	--
474818.7286	1807285.105	Wind Farm	Turbine 27	Native Growth Area	Shrub	<i>Shepherdia argentea</i>	Silver buffaloberry	--	9.2	Fair	--	--
474829.1704	1807276.321	Wind Farm	Turbine 27	Native Growth Area	Shrub	<i>Shepherdia argentea</i>	Silver buffaloberry	--	7.3	Good	--	--

Oliver Wind III, LLC Tree Inventory Tracker

Total of 295 Removed Trees (highlighted in yellow)

Pursuant to PSC Tree and Shrub Mitigation Specifications for the Wind Energy Center and Transmission Line

Northing	Easting	Location: WindFarm or Transmission Line	Nearest Structure	Location: Native Growth Area or Wind Break	Tree or Shrub	Scientific Name	Common Name	Tree Diameter (inches DBH)	Shrub Height (feet)	Condition	Removed During Construction	Replacement Required Pursuant to Section 4 and 5 of the PSC Tree and Shrub Mitigation Specifications Case No. PU-16-122
474823.5712	1807267.992	Wind Farm	Turbine 27	Native Growth Area	Shrub	<i>Shepherdia argentea</i>	Silver buffaloberry	--	7.3	Fair	--	--
474822.8	1807315.164	Wind Farm	Turbine 27	Native Growth Area	Shrub	<i>Prunus sp.</i>	Cherry	--	4	Fair	--	--
474837.175	1807315.37	Wind Farm	Turbine 27	Native Growth Area	Shrub	<i>Shepherdia argentea</i>	Silver buffaloberry	--	9.5	Good	--	--
474879.2769	1807303.991	Wind Farm	Turbine 27	Native Growth Area	Shrub	<i>Shepherdia argentea</i>	Silver buffaloberry	--	9.6	Good	--	--
474879.4255	1807312.166	Wind Farm	Turbine 27	Native Growth Area	Shrub	<i>Shepherdia argentea</i>	Silver buffaloberry	--	9.5	Fair	--	--
474869.2028	1807307.5	Wind Farm	Turbine 27	Native Growth Area	Shrub	<i>Shepherdia argentea</i>	Silver buffaloberry	--	9.5	Fair	--	--
474857.8532	1807308.151	Wind Farm	Turbine 27	Native Growth Area	Shrub	<i>Shepherdia argentea</i>	Silver buffaloberry	--	8.6	Good	--	--
474851.4342	1807314.202	Wind Farm	Turbine 27	Native Growth Area	Shrub	<i>Shepherdia argentea</i>	Silver buffaloberry	--	8.3	Good	--	--
474844.0849	1807312.248	Wind Farm	Turbine 27	Native Growth Area	Shrub	<i>Shepherdia argentea</i>	Silver buffaloberry	--	8.5	Good	--	--
474842.7406	1807333.717	Wind Farm	Turbine 27	Native Growth Area	Shrub	<i>Shepherdia argentea</i>	Silver buffaloberry	--	8.3	Good	--	--
474851.0578	1807321.678	Wind Farm	Turbine 27	Native Growth Area	Shrub	<i>Shepherdia argentea</i>	Silver buffaloberry	--	8.2	Fair	--	--
474853.7312	1807328.961	Wind Farm	Turbine 27	Native Growth Area	Shrub	<i>Shepherdia argentea</i>	Silver buffaloberry	--	8.8	Good	--	--
474859.5235	1807322.124	Wind Farm	Turbine 27	Native Growth Area	Shrub	<i>Shepherdia argentea</i>	Silver buffaloberry	--	8.7	Fair	--	--
474867.098	1807313.355	Wind Farm	Turbine 27	Native Growth Area	Shrub	<i>Shepherdia argentea</i>	Silver buffaloberry	--	7.9	Fair	--	--
474867.9893	1807322.719	Wind Farm	Turbine 27	Native Growth Area	Shrub	<i>Shepherdia argentea</i>	Silver buffaloberry	--	7.8	Fair	--	--
474876.752	1807322.719	Wind Farm	Turbine 27	Native Growth Area	Shrub	<i>Shepherdia argentea</i>	Silver buffaloberry	--	8.3	Good	--	--
474841.5524	1807339.96	Wind Farm	Turbine 27	Native Growth Area	Shrub	<i>Shepherdia argentea</i>	Silver buffaloberry	--	8.7	Good	--	--
474840.8098	1807353.931	Wind Farm	Turbine 27	Native Growth Area	Shrub	<i>Shepherdia argentea</i>	Silver buffaloberry	--	9.2	Good	--	--
474844.2259	1807347.54	Wind Farm	Turbine 27	Native Growth Area	Shrub	<i>Shepherdia argentea</i>	Silver buffaloberry	--	9.8	Fair	--	--
474850.9093	1807337.879	Wind Farm	Turbine 27	Native Growth Area	Shrub	<i>Shepherdia argentea</i>	Silver buffaloberry	--	9.5	Fair	--	--
474841.7009	1807325.097	Wind Farm	Turbine 27	Native Growth Area	Shrub	<i>Shepherdia argentea</i>	Silver buffaloberry	--	9.4	Fair	--	--
474848.3844	1807329.556	Wind Farm	Turbine 27	Native Growth Area	Shrub	<i>Shepherdia argentea</i>	Silver buffaloberry	--	9.4	Fair	--	--
486532.95	1806989.039	Wind Farm	Turbine 30	Native Growth Area	Shrub	<i>Shepherdia argentea</i>	Silver buffaloberry	--	6.4	Good	--	--
486543.3396	1806968.593	Wind Farm	Turbine 30	Native Growth Area	Shrub	<i>Shepherdia argentea</i>	Silver buffaloberry	--	6.6	Good	--	--
486537.3731	1806963.475	Wind Farm	Turbine 30	Native Growth Area	Shrub	<i>Shepherdia argentea</i>	Silver buffaloberry	--	6.7	Good	--	--
486536.0946	1806974.138	Wind Farm	Turbine 30	Native Growth Area	Shrub	<i>Shepherdia argentea</i>	Silver buffaloberry	--	6.5	Fair	--	--
486550.5846	1806992.05	Wind Farm	Turbine 30	Native Growth Area	Shrub	<i>Shepherdia argentea</i>	Silver buffaloberry	--	6.2	Good	--	--
486553.1417	1806975.843	Wind Farm	Turbine 30	Native Growth Area	Shrub	<i>Shepherdia argentea</i>	Silver buffaloberry	--	5	Good	--	--
486545.6836	1806961.983	Wind Farm	Turbine 30	Native Growth Area	Shrub	<i>Shepherdia argentea</i>	Silver buffaloberry	--	5.4	Good	--	--
486553.5679	1806966.461	Wind Farm	Turbine 30	Native Growth Area	Shrub	<i>Shepherdia argentea</i>	Silver buffaloberry	--	5.7	Good	--	--
486562.3044	1806963.049	Wind Farm	Turbine 30	Native Growth Area	Shrub	<i>Shepherdia argentea</i>	Silver buffaloberry	--	5.4	Fair	--	--
486565.7139	1806974.99	Wind Farm	Turbine 30	Native Growth Area	Shrub	<i>Shepherdia argentea</i>	Silver buffaloberry	--	5.6	Fair	--	--
486566.9924	1806991.197	Wind Farm	Turbine 30	Native Growth Area	Shrub	<i>Shepherdia argentea</i>	Silver buffaloberry	--	5.5	Good	--	--
486564.0092	1807008.683	Wind Farm	Turbine 30	Native Growth Area	Shrub	<i>Shepherdia argentea</i>	Silver buffaloberry	--	5.9	Good	--	--
486543.9789	1807014.654	Wind Farm	Turbine 30	Native Growth Area	Shrub	<i>Shepherdia argentea</i>	Silver buffaloberry	--	5.5	Good	--	--
486537.3731	1807011.455	Wind Farm	Turbine 30	Native Growth Area	Shrub	<i>Shepherdia argentea</i>	Silver buffaloberry	--	6.2	Good	--	--
486547.3882	1807006.124	Wind Farm	Turbine 30	Native Growth Area	Shrub	<i>Shepherdia argentea</i>	Silver buffaloberry	--	6.7	Fair	--	--
486555.4856	1807008.896	Wind Farm	Turbine 30	Native Growth Area	Shrub	<i>Shepherdia argentea</i>	Silver buffaloberry	--	6.4	Good	--	--
486542.2742	1806995.888	Wind Farm	Turbine 30	Native Growth Area	Shrub	<i>Shepherdia argentea</i>	Silver buffaloberry	--	6.3	Good	--	--
486563.796	1806983.947	Wind Farm	Turbine 30	Native Growth Area	Shrub	<i>Shepherdia argentea</i>	Silver buffaloberry	--	6.7	Good	--	--
486549.093	1806985.653	Wind Farm	Turbine 30	Native Growth Area	Shrub	<i>Shepherdia argentea</i>	Silver buffaloberry	--	6.9	Good	--	--
486569.1233	1807002.072	Wind Farm	Turbine 30	Native Growth Area	Shrub	<i>Shepherdia argentea</i>	Silver buffaloberry	--	6.2	Good	--	--
486475.378	1807047.578	Wind Farm	Turbine 30	Native Growth Area	Shrub	<i>Shepherdia argentea</i>	Silver buffaloberry	--	4.2	Good	--	--
486514.7872	1807073.496	Wind Farm	Turbine 30	Native Growth Area	Shrub	<i>Shepherdia argentea</i>	Silver buffaloberry	--	4	Good	--	--
486503.4812	1807064.362	Wind Farm	Turbine 30	Native Growth Area	Shrub	<i>Shepherdia argentea</i>	Silver buffaloberry	--	5	Fair	--	--
486502.9153	1807073.422	Wind Farm	Turbine 30	Native Growth Area	Shrub	<i>Shepherdia argentea</i>	Silver buffaloberry	--	4.5	Fair	--	--
486497.1156	1807091.683	Wind Farm	Turbine 30	Native Growth Area	Shrub	<i>Shepherdia argentea</i>	Silver buffaloberry	--	4.3	Fair	--	--
486484.5259	1807085.455	Wind Farm	Turbine 30	Native Growth Area	Shrub	<i>Shepherdia argentea</i>	Silver buffaloberry	--	4.1	Good	--	--
486490.4671	1807064.504	Wind Farm	Turbine 30	Native Growth Area	Shrub	<i>Shepherdia argentea</i>	Silver buffaloberry	--	4.6	Good	--	--
486478.8675	1807071.582	Wind Farm	Turbine 30	Native Growth Area	Shrub	<i>Shepherdia argentea</i>	Silver buffaloberry	--	4.3	Good	--	--
486489.9013	1807074.413	Wind Farm	Turbine 30	Native Growth Area	Shrub	<i>Shepherdia argentea</i>	Silver buffaloberry	--	4.3	Fair	--	--
486476.7457	1807083.331	Wind Farm	Turbine 30	Native Growth Area	Shrub	<i>Shepherdia argentea</i>	Silver buffaloberry	--	4	Fair	--	--
486457.3295	1807098.481	Wind Farm	Turbine 30	Native Growth Area	Shrub	<i>Shepherdia argentea</i>	Silver buffaloberry	--	4.6	Fair	--	--
486443.6082	1807094.659	Wind Farm	Turbine 30	Native Growth Area	Shrub	<i>Shepherdia argentea</i>	Silver buffaloberry	--	4.7	Fair	--	--
486442.0521	1807081.777	Wind Farm	Turbine 30	Native Growth Area	Shrub	<i>Shepherdia argentea</i>	Silver buffaloberry	--	4.6	Good	--	--
486443.4667	1807066.771	Wind Farm	Turbine 30	Native Growth Area	Shrub	<i>Shepherdia argentea</i>	Silver buffaloberry	--	4.4	Good	--	--
486453.0859	1807057.145	Wind Farm	Turbine 30	Native Growth Area	Shrub	<i>Shepherdia argentea</i>	Silver buffaloberry	--	4.8	Good	--	--

Oliver Wind III, LLC Tree Inventory Tracker

Total of 295 Removed Trees (highlighted in yellow)

Pursuant to PSC Tree and Shrub Mitigation Specifications for the Wind Energy Center and Transmission Line

Northing	Easting	Location: WindFarm or Transmission Line	Nearest Structure	Location: Native Growth Area or Wind Break	Tree or Shrub	Scientific Name	Common Name	Tree Diameter (inches DBH)	Shrub Height (feet)	Condition	Removed During Construction	Replacement Required Pursuant to Section 4 and 5 of the PSC Tree and Shrub Mitigation Specifications Case No. PU-16-122
486462.1392	1807060.401	Wind Farm	Turbine 30	Native Growth Area	Shrub	<i>Shepherdia argentea</i>	Silver buffaloberry	--	4.9	Fair	--	--
486477.2752	1807061.675	Wind Farm	Turbine 30	Native Growth Area	Shrub	<i>Shepherdia argentea</i>	Silver buffaloberry	--	5	Good	--	--
486462.422	1807074.416	Wind Farm	Turbine 30	Native Growth Area	Shrub	<i>Shepherdia argentea</i>	Silver buffaloberry	--	5.6	Good	--	--
486459.7343	1807087.015	Wind Farm	Turbine 30	Native Growth Area	Shrub	<i>Shepherdia argentea</i>	Silver buffaloberry	--	5.2	Good	--	--
486476.9922	1807101.454	Wind Farm	Turbine 30	Native Growth Area	Shrub	<i>Shepherdia argentea</i>	Silver buffaloberry	--	4.7	Good	--	--
494786.084	1805537.82	Wind Farm	Switch Yard	Native Growth Area	Shrub	<i>Shepherdia argentea</i>	Silver buffaloberry	--	6	Fair	--	--
494779.0658	1805539.631	Wind Farm	Switch Yard	Native Growth Area	Shrub	<i>Shepherdia argentea</i>	Silver buffaloberry	--	6	Fair	--	--
494779.3966	1805545.92	Wind Farm	Switch Yard	Native Growth Area	Shrub	<i>Shepherdia argentea</i>	Silver buffaloberry	--	6.2	Good	--	--
494780.0582	1805551.878	Wind Farm	Switch Yard	Native Growth Area	Shrub	<i>Shepherdia argentea</i>	Silver buffaloberry	--	5.9	Good	--	--
494779.3966	1805560.815	Wind Farm	Switch Yard	Native Growth Area	Shrub	<i>Shepherdia argentea</i>	Silver buffaloberry	--	5.6	Good	--	--
494770.466	1805531.687	Wind Farm	Switch Yard	Native Growth Area	Shrub	<i>Shepherdia argentea</i>	Silver buffaloberry	--	5.5	Good	--	--
494762.5276	1805526.722	Wind Farm	Switch Yard	Native Growth Area	Shrub	<i>Shepherdia argentea</i>	Silver buffaloberry	--	5.9	Fair	--	--
494761.5354	1805533.673	Wind Farm	Switch Yard	Native Growth Area	Shrub	<i>Shepherdia argentea</i>	Silver buffaloberry	--	5.5	Good	--	--
494770.466	1805542.61	Wind Farm	Switch Yard	Native Growth Area	Shrub	<i>Shepherdia argentea</i>	Silver buffaloberry	--	6.2	Good	--	--
494784.6888	1805542.279	Wind Farm	Switch Yard	Native Growth Area	Shrub	<i>Shepherdia argentea</i>	Silver buffaloberry	--	6.7	Fair	--	--
494768.4815	1805552.54	Wind Farm	Switch Yard	Native Growth Area	Shrub	<i>Shepherdia argentea</i>	Silver buffaloberry	--	6.4	Fair	--	--
494768.1506	1805560.153	Wind Farm	Switch Yard	Native Growth Area	Shrub	<i>Shepherdia argentea</i>	Silver buffaloberry	--	6.2	Fair	--	--
494767.4891	1805565.449	Wind Farm	Switch Yard	Native Growth Area	Shrub	<i>Shepherdia argentea</i>	Silver buffaloberry	--	6.7	Fair	--	--
494758.5585	1805555.519	Wind Farm	Switch Yard	Native Growth Area	Shrub	<i>Shepherdia argentea</i>	Silver buffaloberry	--	6.9	Good	--	--
494759.8815	1805544.596	Wind Farm	Switch Yard	Native Growth Area	Shrub	<i>Shepherdia argentea</i>	Silver buffaloberry	--	7.1	Good	--	--
494765.1737	1805549.561	Wind Farm	Switch Yard	Native Growth Area	Shrub	<i>Shepherdia argentea</i>	Silver buffaloberry	--	6.2	Good	--	--
494750.2894	1805536.652	Wind Farm	Switch Yard	Native Growth Area	Shrub	<i>Shepherdia argentea</i>	Silver buffaloberry	--	6.7	Fair	--	--
494749.9587	1805542.61	Wind Farm	Switch Yard	Native Growth Area	Shrub	<i>Shepherdia argentea</i>	Silver buffaloberry	--	6.4	Fair	--	--
494741.6896	1805545.258	Wind Farm	Switch Yard	Native Growth Area	Shrub	<i>Shepherdia argentea</i>	Silver buffaloberry	--	6.3	Fair	--	--
494739.7051	1805555.519	Wind Farm	Switch Yard	Native Growth Area	Shrub	<i>Shepherdia argentea</i>	Silver buffaloberry	--	6.7	Fair	--	--
494747.3127	1805551.547	Wind Farm	Switch Yard	Native Growth Area	Shrub	<i>Shepherdia argentea</i>	Silver buffaloberry	--	6.9	Good	--	--
494744.9972	1805562.801	Wind Farm	Switch Yard	Native Growth Area	Shrub	<i>Shepherdia argentea</i>	Silver buffaloberry	--	7.2	Good	--	--
494751.2818	1805563.794	Wind Farm	Switch Yard	Native Growth Area	Shrub	<i>Shepherdia argentea</i>	Silver buffaloberry	--	6	Fair	--	--
494755.5817	1805569.421	Wind Farm	Switch Yard	Native Growth Area	Shrub	<i>Shepherdia argentea</i>	Silver buffaloberry	--	6	Good	--	--
494764.1815	1805572.731	Wind Farm	Switch Yard	Native Growth Area	Shrub	<i>Shepherdia argentea</i>	Silver buffaloberry	--	6.3	Good	--	--
465524.573	1810307.084	Wind Farm	Turbine 10	Native Growth Area	Shrub	<i>Shepherdia argentea</i>	Silver buffaloberry	--	6	Fair	--	--
46552.0179	1810251.364	Wind Farm	Turbine 10	Native Growth Area	Shrub	<i>Shepherdia argentea</i>	Silver buffaloberry	--	6.8	Good	--	--
465579.3426	1810234.735	Wind Farm	Turbine 10	Native Growth Area	Shrub	<i>Shepherdia argentea</i>	Silver buffaloberry	--	6.2	Fair	--	--
465559.403	1810240.648	Wind Farm	Turbine 10	Native Growth Area	Shrub	<i>Shepherdia argentea</i>	Silver buffaloberry	--	5.5	Good	--	--
465557.5567	1810282.773	Wind Farm	Turbine 10	Native Growth Area	Shrub	<i>Shepherdia argentea</i>	Silver buffaloberry	--	5.8	Good	--	--
465566.0496	1810247.299	Wind Farm	Turbine 10	Native Growth Area	Shrub	<i>Shepherdia argentea</i>	Silver buffaloberry	--	5.9	Good	--	--
465583.9522	1810276.128	Wind Farm	Turbine 10	Native Growth Area	Shrub	<i>Shepherdia argentea</i>	Silver buffaloberry	--	4.8	Fair	--	--
465586.4879	1810263.802	Wind Farm	Turbine 10	Native Growth Area	Shrub	<i>Shepherdia argentea</i>	Silver buffaloberry	--	5.7	Good	--	--
465581.5582	1810243.234	Wind Farm	Turbine 10	Native Growth Area	Shrub	<i>Shepherdia argentea</i>	Silver buffaloberry	--	5.4	Good	Removed	--
465539.0921	1810239.172	Wind Farm	Turbine 10	Native Growth Area	Shrub	<i>Shepherdia argentea</i>	Silver buffaloberry	--	5.7	Fair	Removed	--
465586.8522	1810254.558	Wind Farm	Turbine 10	Native Growth Area	Shrub	<i>Shepherdia argentea</i>	Silver buffaloberry	--	5.2	Fair	--	--
465573.4472	1810262.171	Wind Farm	Turbine 10	Native Growth Area	Shrub	<i>Shepherdia argentea</i>	Silver buffaloberry	--	6.5	Good	Removed	--
465569.1001	1810271.596	Wind Farm	Turbine 10	Native Growth Area	Shrub	<i>Shepherdia argentea</i>	Silver buffaloberry	--	6.5	Fair	Removed	--
465574.1716	1810276.128	Wind Farm	Turbine 10	Native Growth Area	Shrub	<i>Shepherdia argentea</i>	Silver buffaloberry	--	6.5	Good	Removed	--
465550.1697	1810237.694	Wind Farm	Turbine 10	Native Growth Area	Shrub	<i>Shepherdia argentea</i>	Silver buffaloberry	--	6.7	Good	--	--
465537.615	1810260.604	Wind Farm	Turbine 10	Native Growth Area	Shrub	<i>Shepherdia argentea</i>	Silver buffaloberry	--	6.3	Good	--	--
465581.5582	1810228.823	Wind Farm	Turbine 10	Native Growth Area	Shrub	<i>Shepherdia argentea</i>	Silver buffaloberry	--	6.1	Good	--	--
465566.3833	1810256.733	Wind Farm	Turbine 10	Native Growth Area	Shrub	<i>Shepherdia argentea</i>	Silver buffaloberry	--	6	Good	--	--
465557.1461	1810259.996	Wind Farm	Turbine 10	Native Growth Area	Shrub	<i>Shepherdia argentea</i>	Silver buffaloberry	--	6.8	Fair	Removed	--
465546.0976	1810283.015	Wind Farm	Turbine 10	Native Growth Area	Shrub	<i>Shepherdia argentea</i>	Silver buffaloberry	--	6.2	Fair	Removed	--
465555.516	1810276.853	Wind Farm	Turbine 10	Native Growth Area	Shrub	<i>Shepherdia argentea</i>	Silver buffaloberry	--	6.2	Good	Removed	--
465568.263	1810225.13	Wind Farm	Turbine 10	Native Growth Area	Shrub	<i>Shepherdia argentea</i>	Silver buffaloberry	--	6.8	Good	Removed	--
465556.8162	1810230.673	Wind Farm	Turbine 10	Native Growth Area	Shrub	<i>Shepherdia argentea</i>	Silver buffaloberry	--	5.5	Fair	--	--
465542.4102	1810300.061	Wind Farm	Turbine 10	Native Growth Area	Shrub	<i>Shepherdia argentea</i>	Silver buffaloberry	--	5.8	Fair	--	--
								--	5.9	Good	--	--

Oliver Wind III, LLC Tree Inventory Tracker

Total of 295 Removed Trees (highlighted in yellow)

Pursuant to PSC Tree and Shrub Mitigation Specifications for the Wind Energy Center and Transmission Line

Northing	Easting	Location: Wind Farm or Transmission Line	Nearest Structure	Location: Native Growth Area or Wind Break	Tree or Shrub	Scientific Name	Common Name	Tree Diameter (inches DBH)	Shrub Height (feet)	Condition	Removed During Construction	Replacement Required Pursuant to Section 4 and 5 of the PSC Tree and Shrub Mitigation Specifications Case No. PU-16-122
465533.5353	1810299.698	Wind Farm	Turbine 10	Native Growth Area	Shrub	<i>Shepherdia argentea</i>	Silver buffaloberry	--	4.8	Good	--	--
465539.6933	1810284.292	Wind Farm	Turbine 10	Native Growth Area	Shrub	<i>Shepherdia argentea</i>	Silver buffaloberry	--	6.2	Good	Removed	--
465555.8133	1810268.341	Wind Farm	Turbine 10	Native Growth Area	Shrub	<i>Shepherdia argentea</i>	Silver buffaloberry	--	6.7	Fair	Removed	--
465558.0203	1810290.092	Wind Farm	Turbine 10	Native Growth Area	Shrub	<i>Shepherdia argentea</i>	Silver buffaloberry	--	6.4	Good	--	--
465568.265	1810236.583	Wind Farm	Turbine 10	Native Growth Area	Shrub	<i>Shepherdia argentea</i>	Silver buffaloberry	--	6.3	Good	--	--
465544.6329	1810262.08	Wind Farm	Turbine 10	Native Growth Area	Shrub	<i>Shepherdia argentea</i>	Silver buffaloberry	--	6.7	Good	Removed	--
465573.0816	1810229.567	Wind Farm	Turbine 10	Native Growth Area	Shrub	<i>Shepherdia argentea</i>	Silver buffaloberry	--	6.9	Fair	--	--
465567.5978	1810232.209	Wind Farm	Turbine 10	Native Growth Area	Shrub	<i>Shepherdia argentea</i>	Silver buffaloberry	--	7.2	Good	--	--
465557.4428	1810235.665	Wind Farm	Turbine 10	Native Growth Area	Shrub	<i>Shepherdia argentea</i>	Silver buffaloberry	--	6.4	Fair	--	--
465555.8179	1810249.282	Wind Farm	Turbine 10	Native Growth Area	Shrub	<i>Shepherdia argentea</i>	Silver buffaloberry	--	6.2	Fair	--	--
465568.0041	1810252.331	Wind Farm	Turbine 10	Native Growth Area	Shrub	<i>Shepherdia argentea</i>	Silver buffaloberry	--	6.7	Good	Removed	--
465569.6288	1810249.079	Wind Farm	Turbine 10	Native Growth Area	Shrub	<i>Shepherdia argentea</i>	Silver buffaloberry	--	6.2	Good	--	--
465570.035	1810255.786	Wind Farm	Turbine 10	Native Growth Area	Shrub	<i>Shepherdia argentea</i>	Silver buffaloberry	--	5.5	Fair	Removed	--
465571.2537	1810243.591	Wind Farm	Turbine 10	Native Growth Area	Shrub	<i>Shepherdia argentea</i>	Silver buffaloberry	--	6.3	Fair	--	--
465573.2846	1810236.071	Wind Farm	Turbine 10	Native Growth Area	Shrub	<i>Shepherdia argentea</i>	Silver buffaloberry	--	5.9	Good	--	--
465578.3622	1810254.567	Wind Farm	Turbine 10	Native Growth Area	Shrub	<i>Shepherdia argentea</i>	Silver buffaloberry	--	4.8	Fair	Removed	--
465570.2381	1810260.664	Wind Farm	Turbine 10	Native Growth Area	Shrub	<i>Shepherdia argentea</i>	Silver buffaloberry	--	5	Fair	Removed	--
465576.5343	1810248.266	Wind Farm	Turbine 10	Native Growth Area	Shrub	<i>Shepherdia argentea</i>	Silver buffaloberry	--	4.2	Good	Removed	--
465582.8304	1810249.079	Wind Farm	Turbine 10	Native Growth Area	Shrub	<i>Shepherdia argentea</i>	Silver buffaloberry	--	4.6	Good	Removed	--
465576.7374	1810243.185	Wind Farm	Turbine 10	Native Growth Area	Shrub	<i>Shepherdia argentea</i>	Silver buffaloberry	--	6.9	Fair	--	--
465578.9715	1810236.884	Wind Farm	Turbine 10	Native Growth Area	Shrub	<i>Shepherdia argentea</i>	Silver buffaloberry	--	6.7	Fair	--	--
465576.1281	1810227.128	Wind Farm	Turbine 10	Native Growth Area	Shrub	<i>Shepherdia argentea</i>	Silver buffaloberry	--	6.9	Good	--	--
465571.0506	1810227.128	Wind Farm	Turbine 10	Native Growth Area	Shrub	<i>Shepherdia argentea</i>	Silver buffaloberry	--	7.2	Good	--	--
465564.1451	1810232.616	Wind Farm	Turbine 10	Native Growth Area	Shrub	<i>Shepherdia argentea</i>	Silver buffaloberry	--	6.9	Good	--	--
465560.2862	1810236.478	Wind Farm	Turbine 10	Native Growth Area	Shrub	<i>Shepherdia argentea</i>	Silver buffaloberry	--	6.3	Good	--	--
465555.2086	1810249.892	Wind Farm	Turbine 10	Native Growth Area	Shrub	<i>Shepherdia argentea</i>	Silver buffaloberry	--	5.9	Fair	--	--
465555.6149	1810252.941	Wind Farm	Turbine 10	Native Growth Area	Shrub	<i>Shepherdia argentea</i>	Silver buffaloberry	--	5.1	Good	--	--
465561.7079	1810247.656	Wind Farm	Turbine 10	Native Growth Area	Shrub	<i>Shepherdia argentea</i>	Silver buffaloberry	--	5	Fair	--	--
465558.2552	1810255.989	Wind Farm	Turbine 10	Native Growth Area	Shrub	<i>Shepherdia argentea</i>	Silver buffaloberry	--	5	Fair	Removed	--
465554.1932	1810259.038	Wind Farm	Turbine 10	Native Growth Area	Shrub	<i>Shepherdia argentea</i>	Silver buffaloberry	--	5	Fair	Removed	--
465546.8815	1810260.461	Wind Farm	Turbine 10	Native Growth Area	Shrub	<i>Shepherdia argentea</i>	Silver buffaloberry	--	5	Good	Removed	--
465543.835	1810258.225	Wind Farm	Turbine 10	Native Growth Area	Shrub	<i>Shepherdia argentea</i>	Silver buffaloberry	--	6.3	Good	--	--
465547.4908	1810255.176	Wind Farm	Turbine 10	Native Growth Area	Shrub	<i>Shepherdia argentea</i>	Silver buffaloberry	--	6.7	Good	--	--
465550.9436	1810244.608	Wind Farm	Turbine 10	Native Growth Area	Shrub	<i>Shepherdia argentea</i>	Silver buffaloberry	--	6.9	Fair	--	--
465547.2877	1810251.111	Wind Farm	Turbine 10	Native Growth Area	Shrub	<i>Shepherdia argentea</i>	Silver buffaloberry	--	6.9	Fair	--	--
465538.9606	1810249.892	Wind Farm	Turbine 10	Native Growth Area	Shrub	<i>Shepherdia argentea</i>	Silver buffaloberry	--	6.5	Fair	--	--
465537.1327	1810250.298	Wind Farm	Turbine 10	Native Growth Area	Shrub	<i>Shepherdia argentea</i>	Silver buffaloberry	--	6.3	Fair	--	--
465536.7265	1810254.77	Wind Farm	Turbine 10	Native Growth Area	Shrub	<i>Shepherdia argentea</i>	Silver buffaloberry	--	6.7	Good	--	--
465545.0536	1810248.672	Wind Farm	Turbine 10	Native Growth Area	Shrub	<i>Shepherdia argentea</i>	Silver buffaloberry	--	6.5	Good	--	--
465537.5389	1810258.022	Wind Farm	Turbine 10	Native Growth Area	Shrub	<i>Shepherdia argentea</i>	Silver buffaloberry	--	6.2	Good	--	--
465536.1171	1810264.933	Wind Farm	Turbine 10	Native Growth Area	Shrub	<i>Shepherdia argentea</i>	Silver buffaloberry	--	5	Fair	Removed	--
465534.4924	1810278.144	Wind Farm	Turbine 10	Native Growth Area	Shrub	<i>Shepherdia argentea</i>	Silver buffaloberry	--	5.4	Good	Removed	--
465534.8985	1810283.022	Wind Farm	Turbine 10	Native Growth Area	Shrub	<i>Shepherdia argentea</i>	Silver buffaloberry	--	5.7	Good	Removed	--
465535.3048	1810268.591	Wind Farm	Turbine 10	Native Growth Area	Shrub	<i>Shepherdia argentea</i>	Silver buffaloberry	--	5.7	Good	Removed	--
465535.3048	1810274.282	Wind Farm	Turbine 10	Native Growth Area	Shrub	<i>Shepherdia argentea</i>	Silver buffaloberry	--	5.3	Good	Removed	--
465535.9141	1810285.867	Wind Farm	Turbine 10	Native Growth Area	Shrub	<i>Shepherdia argentea</i>	Silver buffaloberry	--	5.6	Fair	Removed	--
465545.4598	1810280.176	Wind Farm	Turbine 10	Native Growth Area	Shrub	<i>Shepherdia argentea</i>	Silver buffaloberry	--	6	Fair	Removed	--
465546.6784	1810273.469	Wind Farm	Turbine 10	Native Growth Area	Shrub	<i>Shepherdia argentea</i>	Silver buffaloberry	--	6	Good	Removed	--
465546.4754	1810268.388	Wind Farm	Turbine 10	Native Growth Area	Shrub	<i>Shepherdia argentea</i>	Silver buffaloberry	--	6	Good	Removed	--
465540.3823	1810269.81	Wind Farm	Turbine 10	Native Growth Area	Shrub	<i>Shepherdia argentea</i>	Silver buffaloberry	--	6	Good	Removed	--
465547.4908	1810268.997	Wind Farm	Turbine 10	Native Growth Area	Shrub	<i>Shepherdia argentea</i>	Silver buffaloberry	--	6.3	Good	Removed	--
465546.0691	1810285.664	Wind Farm	Turbine 10	Native Growth Area	Shrub	<i>Shepherdia argentea</i>	Silver buffaloberry	--	5.9	Fair	Removed	--
465540.7885	1810280.379	Wind Farm	Turbine 10	Native Growth Area	Shrub	<i>Shepherdia argentea</i>	Silver buffaloberry	--	5.1	Good	Removed	--
465540.7885	1810275.908	Wind Farm	Turbine 10	Native Growth Area	Shrub	<i>Shepherdia argentea</i>	Silver buffaloberry	--	5	Good	Removed	--
465541.6009	1810273.062	Wind Farm	Turbine 10	Native Growth Area	Shrub	<i>Shepherdia argentea</i>	Silver buffaloberry	--	5.9	Good	Removed	--
465551.1466	1810273.266	Wind Farm	Turbine 10	Native Growth Area	Shrub	<i>Shepherdia argentea</i>	Silver buffaloberry	--	5.8	Good	Removed	--
465551.959	1810269.201	Wind Farm	Turbine 10	Native Growth Area	Shrub	<i>Shepherdia argentea</i>	Silver buffaloberry	--	5.2	Fair	Removed	--

Oliver Wind III, LLC Tree Inventory Tracker

Total of 295 Removed Trees (highlighted in yellow)

Pursuant to PSC Tree and Shrub Mitigation Specifications for the Wind Energy Center and Transmission Line

Northing	Easting	Location: WindFarm or Transmission Line	Nearest Structure	Location: Native Growth Area or Wind Break	Tree or Shrub	Scientific Name	Common Name	Tree Diameter (inches DBH)	Shrub Height (feet)	Condition	Removed During Construction	Replacement Required Pursuant to Section 4 and 5 of the PSC Tree and Shrub Mitigation Specifications Case No. PU-16-122
465557.4428	1810264.12	Wind Farm	Turbine 10	Native Growth Area	Shrub	<i>Shepherdia argentea</i>	Silver buffaloberry	--	6.3	Fair	Removed	--
465562.3172	1810261.274	Wind Farm	Turbine 10	Native Growth Area	Shrub	<i>Shepherdia argentea</i>	Silver buffaloberry	--	6.7	Fair	Removed	--
465562.5203	1810267.575	Wind Farm	Turbine 10	Native Growth Area	Shrub	<i>Shepherdia argentea</i>	Silver buffaloberry	--	6.9	Fair	Removed	--
465566.4272	1810272.046	Wind Farm	Turbine 10	Native Growth Area	Shrub	<i>Shepherdia argentea</i>	Silver buffaloberry	--	7	Fair	Removed	--
465561.0986	1810273.062	Wind Farm	Turbine 10	Native Growth Area	Shrub	<i>Shepherdia argentea</i>	Silver buffaloberry	--	7.2	Fair	Removed	--
465553.1776	1810280.786	Wind Farm	Turbine 10	Native Growth Area	Shrub	<i>Shepherdia argentea</i>	Silver buffaloberry	--	7.1	Good	Removed	--
465543.4288	1810286.883	Wind Farm	Turbine 10	Native Growth Area	Shrub	<i>Shepherdia argentea</i>	Silver buffaloberry	--	6	Good	Removed	--
465534.4924	1810292.168	Wind Farm	Turbine 10	Native Growth Area	Shrub	<i>Shepherdia argentea</i>	Silver buffaloberry	--	6.5	Good	Removed	--
465533.6799	1810296.639	Wind Farm	Turbine 10	Native Growth Area	Shrub	<i>Shepherdia argentea</i>	Silver buffaloberry	--	6.3	Fair	Removed	--
465528.1963	1810302.737	Wind Farm	Turbine 10	Native Growth Area	Shrub	<i>Shepherdia argentea</i>	Silver buffaloberry	--	6.7	Fair	--	--
465528.8056	1810306.192	Wind Farm	Turbine 10	Native Growth Area	Shrub	<i>Shepherdia argentea</i>	Silver buffaloberry	--	6.5	Fair	--	--
465534.2892	1810302.534	Wind Farm	Turbine 10	Native Growth Area	Shrub	<i>Shepherdia argentea</i>	Silver buffaloberry	--	6.2	Fair	--	--
465537.742	1810300.095	Wind Farm	Turbine 10	Native Growth Area	Shrub	<i>Shepherdia argentea</i>	Silver buffaloberry	--	5	Good	--	--
465541.1947	1810296.843	Wind Farm	Turbine 10	Native Growth Area	Shrub	<i>Shepherdia argentea</i>	Silver buffaloberry	--	5.4	Good	--	--
465539.5699	1810292.574	Wind Farm	Turbine 10	Native Growth Area	Shrub	<i>Shepherdia argentea</i>	Silver buffaloberry	--	5.7	Good	Removed	--
465545.2567	1810291.558	Wind Farm	Turbine 10	Native Growth Area	Shrub	<i>Shepherdia argentea</i>	Silver buffaloberry	--	5.7	Fair	Removed	--
465547.2877	1810294.607	Wind Farm	Turbine 10	Native Growth Area	Shrub	<i>Shepherdia argentea</i>	Silver buffaloberry	--	5.3	Good	--	--
465550.7404	1810290.745	Wind Farm	Turbine 10	Native Growth Area	Shrub	<i>Shepherdia argentea</i>	Silver buffaloberry	--	5.6	Good	--	--
465553.3808	1810286.274	Wind Farm	Turbine 10	Native Growth Area	Shrub	<i>Shepherdia argentea</i>	Silver buffaloberry	--	4.6	Good	--	--
465549.3187	1810286.274	Wind Farm	Turbine 10	Native Growth Area	Shrub	<i>Shepherdia argentea</i>	Silver buffaloberry	--	4.4	Good	Removed	--
465550.1311	1810280.583	Wind Farm	Turbine 10	Native Growth Area	Shrub	<i>Shepherdia argentea</i>	Silver buffaloberry	--	4.8	Fair	Removed	--
465561.3017	1810277.534	Wind Farm	Turbine 10	Native Growth Area	Shrub	<i>Shepherdia argentea</i>	Silver buffaloberry	--	4.9	Fair	Removed	--
465561.0986	1810283.835	Wind Farm	Turbine 10	Native Growth Area	Shrub	<i>Shepherdia argentea</i>	Silver buffaloberry	--	5	Good	--	--
465557.6458	1810287.493	Wind Farm	Turbine 10	Native Growth Area	Shrub	<i>Shepherdia argentea</i>	Silver buffaloberry	--	5.6	Good	--	--
465553.1776	1810290.135	Wind Farm	Turbine 10	Native Growth Area	Shrub	<i>Shepherdia argentea</i>	Silver buffaloberry	--	5.2	Fair	--	--
465564.7545	1810283.428	Wind Farm	Turbine 10	Native Growth Area	Shrub	<i>Shepherdia argentea</i>	Silver buffaloberry	--	4.7	Good	--	--
465565.1606	1810279.363	Wind Farm	Turbine 10	Native Growth Area	Shrub	<i>Shepherdia argentea</i>	Silver buffaloberry	--	6	Fair	--	--
465567.5978	1810277.127	Wind Farm	Turbine 10	Native Growth Area	Shrub	<i>Shepherdia argentea</i>	Silver buffaloberry	--	6	Good	--	--
465566.1761	1810268.794	Wind Farm	Turbine 10	Native Growth Area	Shrub	<i>Shepherdia argentea</i>	Silver buffaloberry	--	6.2	Good	Removed	--
465569.2227	1810266.559	Wind Farm	Turbine 10	Native Growth Area	Shrub	<i>Shepherdia argentea</i>	Silver buffaloberry	--	5.9	Fair	Removed	--
465565.973	1810262.087	Wind Farm	Turbine 10	Native Growth Area	Shrub	<i>Shepherdia argentea</i>	Silver buffaloberry	--	5.6	Fair	Removed	--
465563.1296	1810257.006	Wind Farm	Turbine 10	Native Growth Area	Shrub	<i>Shepherdia argentea</i>	Silver buffaloberry	--	5.5	Fair	Removed	--
465559.0676	1810251.924	Wind Farm	Turbine 10	Native Growth Area	Shrub	<i>Shepherdia argentea</i>	Silver buffaloberry	--	6.6	Fair	--	--
465545.2567	1810239.12	Wind Farm	Turbine 10	Native Growth Area	Shrub	<i>Shepherdia argentea</i>	Silver buffaloberry	--	6.9	Good	--	--
465539.773	1810246.843	Wind Farm	Turbine 10	Native Growth Area	Shrub	<i>Shepherdia argentea</i>	Silver buffaloberry	--	7.8	Good	--	--
465546.8815	1810243.998	Wind Farm	Turbine 10	Native Growth Area	Shrub	<i>Shepherdia argentea</i>	Silver buffaloberry	--	7.3	Good	--	--
465555.0056	1810239.73	Wind Farm	Turbine 10	Native Growth Area	Shrub	<i>Shepherdia argentea</i>	Silver buffaloberry	--	7	Fair	--	--
465577.1436	1810262.9	Wind Farm	Turbine 10	Native Growth Area	Shrub	<i>Shepherdia argentea</i>	Silver buffaloberry	--	7	Fair	Removed	--
465582.018	1810253.754	Wind Farm	Turbine 10	Native Growth Area	Shrub	<i>Shepherdia argentea</i>	Silver buffaloberry	--	6.8	Fair	Removed	--
465578.5652	1810258.632	Wind Farm	Turbine 10	Native Growth Area	Shrub	<i>Shepherdia argentea</i>	Silver buffaloberry	--	5.5	Fair	Removed	--
465581.2056	1810262.9	Wind Farm	Turbine 10	Native Growth Area	Shrub	<i>Shepherdia argentea</i>	Silver buffaloberry	--	6.3	Good	Removed	--
465579.5808	1810270.014	Wind Farm	Turbine 10	Native Growth Area	Shrub	<i>Shepherdia argentea</i>	Silver buffaloberry	--	5.9	Good	Removed	--
465574.3002	1810269.607	Wind Farm	Turbine 10	Native Growth Area	Shrub	<i>Shepherdia argentea</i>	Silver buffaloberry	--	4.8	Fair	Removed	--
465573.2846	1810275.298	Wind Farm	Turbine 10	Native Growth Area	Shrub	<i>Shepherdia argentea</i>	Silver buffaloberry	--	5	Good	--	--
465578.7684	1810276.111	Wind Farm	Turbine 10	Native Growth Area	Shrub	<i>Shepherdia argentea</i>	Silver buffaloberry	--	4.6	Good	--	--
465583.0335	1810271.03	Wind Farm	Turbine 10	Native Growth Area	Shrub	<i>Shepherdia argentea</i>	Silver buffaloberry	--	4.6	Fair	--	--
465586.8925	1810266.152	Wind Farm	Turbine 10	Native Growth Area	Shrub	<i>Shepherdia argentea</i>	Silver buffaloberry	--	6	Fair	Removed	--
465587.0955	1810260.461	Wind Farm	Turbine 10	Native Growth Area	Shrub	<i>Shepherdia argentea</i>	Silver buffaloberry	--	6	Fair	Removed	--
465576.7374	1810277.737	Wind Farm	Turbine 10	Native Growth Area	Shrub	<i>Shepherdia argentea</i>	Silver buffaloberry	--	6	Fair	--	--
465571.4567	1810282.005	Wind Farm	Turbine 10	Native Growth Area	Shrub	<i>Shepherdia argentea</i>	Silver buffaloberry	--	5.2	Good	--	--
465563.1296	1810284.444	Wind Farm	Turbine 10	Native Growth Area	Shrub	<i>Shepherdia argentea</i>	Silver buffaloberry	--	6.3	Good	--	--
465544.6474	1810273.875	Wind Farm	Turbine 10	Native Growth Area	Shrub	<i>Shepherdia argentea</i>	Silver buffaloberry	--	6.7	Good	Removed	--
465545.4598	1810257.412	Wind Farm	Turbine 10	Native Growth Area	Shrub	<i>Shepherdia argentea</i>	Silver buffaloberry	--	6.9	Fair	--	--
465548.9125	1810253.754	Wind Farm	Turbine 10	Native Growth Area	Shrub	<i>Shepherdia argentea</i>	Silver buffaloberry	--	7	Fair	--	--
465556.4272	1810257.819	Wind Farm	Turbine 10	Native Growth Area	Shrub	<i>Shepherdia argentea</i>	Silver buffaloberry	--	7.2	Fair	Removed	--
465569.6288	1810248.876	Wind Farm	Turbine 10	Native Growth Area	Shrub	<i>Shepherdia argentea</i>	Silver buffaloberry	--	7.1	Fair	--	--
465576.5343	1810250.298	Wind Farm	Turbine 10	Native Growth Area	Shrub	<i>Shepherdia argentea</i>	Silver buffaloberry	--	6	Good	Removed	--

Oliver Wind III, LLC Tree Inventory Tracker

Total of 295 Removed Trees (highlighted in yellow)

Pursuant to PSC Tree and Shrub Mitigation Specifications for the Wind Energy Center and Transmission Line

Northing	Easting	Location: WindFarm or Transmission Line	Nearest Structure	Location: Native Growth Area or Wind Break	Tree or Shrub	Scientific Name	Common Name	Tree Diameter (inches DBH)	Shrub Height (feet)	Condition	Removed During Construction	Replacement Required Pursuant to Section 4 and 5 of the PSC Tree and Shrub Mitigation Specifications Case No. PU-16-122
465573.2846	1810248.672	Wind Farm	Turbine 10	Native Growth Area	Shrub	<i>Shepherdia argentea</i>	Silver buffaloberry	--	6.5	Good	Removed	--
465570.8474	1810240.746	Wind Farm	Turbine 10	Native Growth Area	Shrub	<i>Shepherdia argentea</i>	Silver buffaloberry	--	6.3	Fair	--	--
465572.8784	1810233.429	Wind Farm	Turbine 10	Native Growth Area	Shrub	<i>Shepherdia argentea</i>	Silver buffaloberry	--	6.7	Fair	--	--
465539.773	1810243.185	Wind Farm	Turbine 10	Native Growth Area	Shrub	<i>Shepherdia argentea</i>	Silver buffaloberry	--	6.8	Good	--	--
465535.711	1810274.282	Wind Farm	Turbine 10	Native Growth Area	Shrub	<i>Shepherdia argentea</i>	Silver buffaloberry	--	5.5	Fair	Removed	--
465532.4613	1810293.184	Wind Farm	Turbine 10	Native Growth Area	Shrub	<i>Shepherdia argentea</i>	Silver buffaloberry	--	6.3	Good	Removed	--
465535.1017	1810271.03	Wind Farm	Turbine 10	Native Growth Area	Shrub	<i>Shepherdia argentea</i>	Silver buffaloberry	--	5.9	Good	Removed	--
465536.3203	1810262.494	Wind Farm	Turbine 10	Native Growth Area	Shrub	<i>Shepherdia argentea</i>	Silver buffaloberry	--	4.8	Good	--	--
465546.4754	1810271.03	Wind Farm	Turbine 10	Native Growth Area	Shrub	<i>Shepherdia argentea</i>	Silver buffaloberry	--	5	Good	Removed	--
465545.8661	1810284.038	Wind Farm	Turbine 10	Native Growth Area	Shrub	<i>Shepherdia argentea</i>	Silver buffaloberry	--	4.6	Fair	Removed	--
465560.8955	1810279.973	Wind Farm	Turbine 10	Native Growth Area	Shrub	<i>Shepherdia argentea</i>	Silver buffaloberry	--	4.6	Fair	Removed	--
465558.6614	1810266.559	Wind Farm	Turbine 10	Native Growth Area	Shrub	<i>Shepherdia argentea</i>	Silver buffaloberry	--	5.9	Fair	Removed	--
465486.2797	1810280.987	Wind Farm	Turbine 10	Native Growth Area	Shrub	<i>Shepherdia argentea</i>	Silver buffaloberry	--	5.3	Fair	--	--
465469.4853	1810316.018	Wind Farm	Turbine 10	Native Growth Area	Shrub	<i>Shepherdia argentea</i>	Silver buffaloberry	--	6	Good	Removed	--
465484.4586	1810297.187	Wind Farm	Turbine 10	Native Growth Area	Shrub	<i>Shepherdia argentea</i>	Silver buffaloberry	--	5.2	Fair	--	--
465472.46	1810323.511	Wind Farm	Turbine 10	Native Growth Area	Shrub	<i>Shepherdia argentea</i>	Silver buffaloberry	--	6.3	Fair	Removed	--
465495.4522	1810282.966	Wind Farm	Turbine 10	Native Growth Area	Shrub	<i>Shepherdia argentea</i>	Silver buffaloberry	--	6.7	Good	--	--
465503.9583	1810270.823	Wind Farm	Turbine 10	Native Growth Area	Shrub	<i>Shepherdia argentea</i>	Silver buffaloberry	--	6.3	Good	--	--
465490.5738	1810279.586	Wind Farm	Turbine 10	Native Growth Area	Shrub	<i>Shepherdia argentea</i>	Silver buffaloberry	--	6.7	Fair	--	--
465499.5878	1810274.307	Wind Farm	Turbine 10	Native Growth Area	Shrub	<i>Shepherdia argentea</i>	Silver buffaloberry	--	6.8	Fair	--	--
465484.0378	1810285.059	Wind Farm	Turbine 10	Native Growth Area	Shrub	<i>Shepherdia argentea</i>	Silver buffaloberry	--	5.5	Fair	--	--
465478.8154	1810297.237	Wind Farm	Turbine 10	Native Growth Area	Shrub	<i>Shepherdia argentea</i>	Silver buffaloberry	--	6.3	Fair	--	--
465480.5666	1810286.847	Wind Farm	Turbine 10	Native Growth Area	Shrub	<i>Shepherdia argentea</i>	Silver buffaloberry	--	5.9	Fair	--	--
465488.4472	1810285.97	Wind Farm	Turbine 10	Native Growth Area	Shrub	<i>Shepherdia argentea</i>	Silver buffaloberry	--	4.8	Fair	--	--
465471.6636	1810298.053	Wind Farm	Turbine 10	Native Growth Area	Shrub	<i>Shepherdia argentea</i>	Silver buffaloberry	--	5.4	Fair	--	--
465466.7913	1810308.259	Wind Farm	Turbine 10	Native Growth Area	Shrub	<i>Shepherdia argentea</i>	Silver buffaloberry	--	4.6	Good	--	--
465480.9277	1810301.752	Wind Farm	Turbine 10	Native Growth Area	Shrub	<i>Shepherdia argentea</i>	Silver buffaloberry	--	4.9	Good	--	--
465477.8178	1810312.786	Wind Farm	Turbine 10	Native Growth Area	Shrub	<i>Shepherdia argentea</i>	Silver buffaloberry	--	5.9	Good	Removed	--
465484.3204	1810293.264	Wind Farm	Turbine 10	Native Growth Area	Shrub	<i>Shepherdia argentea</i>	Silver buffaloberry	--	6	Fair	--	--
465499.5878	1810290.717	Wind Farm	Turbine 10	Native Growth Area	Shrub	<i>Shepherdia argentea</i>	Silver buffaloberry	--	6.3	Fair	--	--
465492.2369	1810297.791	Wind Farm	Turbine 10	Native Growth Area	Shrub	<i>Shepherdia argentea</i>	Silver buffaloberry	--	6	Good	Removed	--
465499.3051	1810281.097	Wind Farm	Turbine 10	Native Growth Area	Shrub	<i>Shepherdia argentea</i>	Silver buffaloberry	--	6.1	Fair	--	--
465503.4787	1810275.115	Wind Farm	Turbine 10	Native Growth Area	Shrub	<i>Shepherdia argentea</i>	Silver buffaloberry	--	6.8	Fair	--	--
465495.077	1810275.831	Wind Farm	Turbine 10	Native Growth Area	Shrub	<i>Shepherdia argentea</i>	Silver buffaloberry	--	5.5	Fair	--	--
465504.2881	1810280.177	Wind Farm	Turbine 10	Native Growth Area	Shrub	<i>Shepherdia argentea</i>	Silver buffaloberry	--	6.3	Fair	--	--
465478.0649	1810293.356	Wind Farm	Turbine 10	Native Growth Area	Shrub	<i>Shepherdia argentea</i>	Silver buffaloberry	--	5.9	Good	--	--
465490.5289	1810289.492	Wind Farm	Turbine 10	Native Growth Area	Shrub	<i>Shepherdia argentea</i>	Silver buffaloberry	--	4.8	Good	--	--
465497.4084	1810283.62	Wind Farm	Turbine 10	Native Growth Area	Shrub	<i>Shepherdia argentea</i>	Silver buffaloberry	--	6.2	Good	--	--
465494.5757	1810291.719	Wind Farm	Turbine 10	Native Growth Area	Shrub	<i>Shepherdia argentea</i>	Silver buffaloberry	--	6.3	Good	--	--
465487.8984	1810297.389	Wind Farm	Turbine 10	Native Growth Area	Shrub	<i>Shepherdia argentea</i>	Silver buffaloberry	--	6.7	Good	--	--
465489.3148	1810306.096	Wind Farm	Turbine 10	Native Growth Area	Shrub	<i>Shepherdia argentea</i>	Silver buffaloberry	--	7	Good	Removed	--
465483.8516	1810311.563	Wind Farm	Turbine 10	Native Growth Area	Shrub	<i>Shepherdia argentea</i>	Silver buffaloberry	--	7.3	Good	Removed	--
465477.9837	1810305.893	Wind Farm	Turbine 10	Native Growth Area	Shrub	<i>Shepherdia argentea</i>	Silver buffaloberry	--	6.8	Good	Removed	--
465473.1275	1810303.261	Wind Farm	Turbine 10	Native Growth Area	Shrub	<i>Shepherdia argentea</i>	Silver buffaloberry	--	6.5	Good	--	--
465471.5088	1810309.741	Wind Farm	Turbine 10	Native Growth Area	Shrub	<i>Shepherdia argentea</i>	Silver buffaloberry	--	6.9	Fair	--	--
465473.7345	1810317.435	Wind Farm	Turbine 10	Native Growth Area	Shrub	<i>Shepherdia argentea</i>	Silver buffaloberry	--	7.2	Fair	Removed	--
465484.2563	1810307.918	Wind Farm	Turbine 10	Native Growth Area	Shrub	<i>Shepherdia argentea</i>	Silver buffaloberry	--	6.8	Good	Removed	--
465494.5757	1810297.187	Wind Farm	Turbine 10	Native Growth Area	Shrub	<i>Shepherdia argentea</i>	Silver buffaloberry	--	6.8	Good	Removed	--
465469.283	1810291.719	Wind Farm	Turbine 10	Native Growth Area	Shrub	<i>Shepherdia argentea</i>	Silver buffaloberry	--	6.5	Fair	--	--
465467.6643	1810298.604	Wind Farm	Turbine 10	Native Growth Area	Shrub	<i>Shepherdia argentea</i>	Silver buffaloberry	--	6.9	Fair	--	--
465473.5322	1810291.314	Wind Farm	Turbine 10	Native Growth Area	Shrub	<i>Shepherdia argentea</i>	Silver buffaloberry	--	4.5	Fair	--	--
465477.7814	1810286.252	Wind Farm	Turbine 10	Native Growth Area	Shrub	<i>Shepherdia argentea</i>	Silver buffaloberry	--	4.8	Fair	--	--
465290.44	1810531.945	Wind Farm	Turbine 10	Native Growth Area	Shrub	<i>Shepherdia argentea</i>	Silver buffaloberry	--	5.6	Fair	--	--
465290.6273	1810524.866	Wind Farm	Turbine 10	Native Growth Area	Shrub	<i>Shepherdia argentea</i>	Silver buffaloberry	--	4.8	Good	--	--
465299.1233	1810527.099	Wind Farm	Turbine 10	Native Growth Area	Shrub	<i>Shepherdia argentea</i>	Silver buffaloberry	--	5	Good	--	--
465288.5056	1810517.193	Wind Farm	Turbine 10	Native Growth Area	Shrub	<i>Shepherdia argentea</i>	Silver buffaloberry	--	5	Good	--	--
465288.5056	1810512.71	Wind Farm	Turbine 10	Native Growth Area	Shrub	<i>Shepherdia argentea</i>	Silver buffaloberry	--	5.1	Fair	--	--

Oliver Wind III, LLC Tree Inventory Tracker

Total of 295 Removed Trees (highlighted in yellow)

Pursuant to PSC Tree and Shrub Mitigation Specifications for the Wind Energy Center and Transmission Line

Northing	Easting	Location: Wind Farm or Transmission Line	Nearest Structure	Location: Native Growth Area or Wind Break	Tree or Shrub	Scientific Name	Common Name	Tree Diameter (inches DBH)	Shrub Height (feet)	Condition	Removed During Construction	Replacement Required Pursuant to Section 4 and 5 of the PSC Tree and Shrub Mitigation Specifications Case No. PU-16-122
465284.6482	1810522.797	Wind Farm	Turbine 10	Native Growth Area	Shrub	<i>Shepherdia argentea</i>	Silver buffaloberry	--	4.8	Fair	--	--
465284.7726	1810517.816	Wind Farm	Turbine 10	Native Growth Area	Shrub	<i>Shepherdia argentea</i>	Silver buffaloberry	--	4.2	Good	--	--
465292.6119	1810517.442	Wind Farm	Turbine 10	Native Growth Area	Shrub	<i>Shepherdia argentea</i>	Silver buffaloberry	--	4.2	Fair	--	--
465294.105	1810513.831	Wind Farm	Turbine 10	Native Growth Area	Shrub	<i>Shepherdia argentea</i>	Silver buffaloberry	--	4.4	Fair	--	--
465300.0778	1810520.182	Wind Farm	Turbine 10	Native Growth Area	Shrub	<i>Shepherdia argentea</i>	Silver buffaloberry	--	4.7	Good	--	--
465295.225	1810525.661	Wind Farm	Turbine 10	Native Growth Area	Shrub	<i>Shepherdia argentea</i>	Silver buffaloberry	--	4.5	Good	--	--
465296.598	1810519.209	Wind Farm	Turbine 10	Native Growth Area	Shrub	<i>Shepherdia argentea</i>	Silver buffaloberry	--	4.2	Fair	--	--
463187.0961	1810503.492	Wind Farm	Turbine 9	Native Growth Area	Shrub	<i>Prunus sp.</i>	Cherry	--	8.9	Fair	--	--
463166.9456	1810493.412	Wind Farm	Turbine 9	Native Growth Area	Shrub	<i>Prunus sp.</i>	Cherry	--	8.3	Good	--	--
463175.3365	1810491.775	Wind Farm	Turbine 9	Native Growth Area	Shrub	<i>Prunus sp.</i>	Cherry	--	8.5	Fair	--	--
463132.1389	1810621.688	Wind Farm	Turbine 9	Native Growth Area	Shrub	<i>Prunus sp.</i>	Cherry	--	8.6	Good	--	--
463153.8932	1810492.742	Wind Farm	Turbine 9	Native Growth Area	Shrub	<i>Prunus sp.</i>	Cherry	--	8.9	Good	--	--
463170.9617	1810511.497	Wind Farm	Turbine 9	Native Growth Area	Shrub	<i>Prunus sp.</i>	Cherry	--	9.4	Good	--	--
463156.5547	1810502.211	Wind Farm	Turbine 9	Native Growth Area	Shrub	<i>Prunus sp.</i>	Cherry	--	8.3	Good	--	--
463134.8189	1810611.888	Wind Farm	Turbine 9	Native Growth Area	Shrub	<i>Prunus sp.</i>	Cherry	--	8	Good	--	--
463193.0506	1810579.487	Wind Farm	Turbine 9	Native Growth Area	Shrub	<i>Prunus sp.</i>	Cherry	--	8.6	Fair	Removed	--
463137.4938	1810634.75	Wind Farm	Turbine 9	Native Growth Area	Shrub	<i>Prunus sp.</i>	Cherry	--	8.7	Fair	--	--
463144.522	1810595.229	Wind Farm	Turbine 9	Native Growth Area	Shrub	<i>Prunus sp.</i>	Cherry	--	8.2	Good	--	--
463183.345	1810506.139	Wind Farm	Turbine 9	Native Growth Area	Shrub	<i>Prunus sp.</i>	Cherry	--	9	Good	--	--
463187.6735	1810514.333	Wind Farm	Turbine 9	Native Growth Area	Shrub	<i>Prunus sp.</i>	Cherry	--	9.2	Fair	--	--
463125.888	1810617.337	Wind Farm	Turbine 9	Native Growth Area	Shrub	<i>Prunus sp.</i>	Cherry	--	9.2	Fair	--	--
463176.3955	1810502.211	Wind Farm	Turbine 9	Native Growth Area	Shrub	<i>Prunus sp.</i>	Cherry	--	9.6	Good	--	--
463184.5407	1810495.523	Wind Farm	Turbine 9	Native Growth Area	Shrub	<i>Prunus sp.</i>	Cherry	--	9.3	Good	--	--
463171.3832	1810521.23	Wind Farm	Turbine 9	Native Growth Area	Shrub	<i>Prunus sp.</i>	Cherry	--	9.1	Good	--	--
463159.2479	1810531.258	Wind Farm	Turbine 9	Native Growth Area	Shrub	<i>Prunus sp.</i>	Cherry	--	9.8	Fair	Removed	--
463164.6029	1810580.157	Wind Farm	Turbine 9	Native Growth Area	Shrub	<i>Prunus sp.</i>	Cherry	--	8.4	Good	Removed	--
463141.51	1810623.362	Wind Farm	Turbine 9	Native Growth Area	Shrub	<i>Prunus sp.</i>	Cherry	--	8.1	Good	--	--
463174.3086	1810551.354	Wind Farm	Turbine 9	Native Growth Area	Shrub	<i>Prunus sp.</i>	Cherry	--	8	Good	Removed	Replace
463148.5382	1810608.291	Wind Farm	Turbine 9	Native Growth Area	Shrub	<i>Prunus sp.</i>	Cherry	--	8	Fair	--	--
463158.9133	1810605.276	Wind Farm	Turbine 9	Native Growth Area	Shrub	<i>Prunus sp.</i>	Cherry	--	8	Good	--	--
463176.986	1810531.258	Wind Farm	Turbine 9	Native Growth Area	Shrub	<i>Prunus sp.</i>	Cherry	--	8	Fair	Removed	--
463188.0304	1810528.244	Wind Farm	Turbine 9	Native Growth Area	Shrub	<i>Prunus sp.</i>	Cherry	--	8.5	Fair	Removed	--
463161.2561	1810520.206	Wind Farm	Turbine 9	Native Growth Area	Shrub	<i>Prunus sp.</i>	Cherry	--	8.3	Good	--	--
463166.2763	1810502.789	Wind Farm	Turbine 9	Native Growth Area	Shrub	<i>Prunus sp.</i>	Cherry	--	8.4	Good	--	--
463156.236	1810565.085	Wind Farm	Turbine 9	Native Growth Area	Shrub	<i>Prunus sp.</i>	Cherry	--	8.9	Fair	Removed	--
463161.5907	1810553.028	Wind Farm	Turbine 9	Native Growth Area	Shrub	<i>Prunus sp.</i>	Cherry	--	9.4	Fair	Removed	--
463184.6837	1810543.985	Wind Farm	Turbine 9	Native Growth Area	Shrub	<i>Prunus sp.</i>	Cherry	--	9.3	Good	Removed	Replace
463192.477	1810551.954	Wind Farm	Turbine 9	Native Growth Area	Shrub	<i>Prunus sp.</i>	Cherry	--	9.5	Fair	Removed	Replace
463170.2924	1810599.918	Wind Farm	Turbine 9	Native Growth Area	Shrub	<i>Prunus sp.</i>	Cherry	--	9.2	Fair	--	--
463178.6594	1810563.411	Wind Farm	Turbine 9	Native Growth Area	Shrub	<i>Prunus sp.</i>	Cherry	--	8.4	Good	Removed	--
463167.7342	1810568.724	Wind Farm	Turbine 9	Native Growth Area	Shrub	<i>Prunus sp.</i>	Cherry	--	8	Good	Removed	--
463195.6766	1810600.926	Wind Farm	Turbine 9	Native Growth Area	Shrub	<i>Prunus sp.</i>	Cherry	--	8	Good	--	--
463177.5099	1810599.857	Wind Farm	Turbine 9	Native Growth Area	Shrub	<i>Prunus sp.</i>	Cherry	--	8.9	Good	--	--
463178.5785	1810611.62	Wind Farm	Turbine 9	Native Growth Area	Shrub	<i>Prunus sp.</i>	Cherry	--	8.3	Fair	--	--
463184.3489	1810595.229	Wind Farm	Turbine 9	Native Growth Area	Shrub	<i>Prunus sp.</i>	Cherry	--	8.5	Fair	--	--
463168.4266	1810588.093	Wind Farm	Turbine 9	Native Growth Area	Shrub	<i>Prunus sp.</i>	Cherry	--	8.6	Fair	--	--
463157.2061	1810593.975	Wind Farm	Turbine 9	Native Growth Area	Shrub	<i>Prunus sp.</i>	Cherry	--	8.9	Fair	--	--
463154.5345	1810619.641	Wind Farm	Turbine 9	Native Growth Area	Shrub	<i>Prunus sp.</i>	Cherry	--	9.4	Fair	--	--
463160.412	1810630.869	Wind Farm	Turbine 9	Native Growth Area	Shrub	<i>Prunus sp.</i>	Cherry	--	8.3	Fair	--	--
463168.582	1810634.34	Wind Farm	Turbine 9	Native Growth Area	Shrub	<i>Prunus sp.</i>	Cherry	--	8	Fair	--	--
463181.2158	1810634.558	Wind Farm	Turbine 9	Native Growth Area	Shrub	<i>Prunus sp.</i>	Cherry	--	8.6	Good	--	--
463183.8298	1810621.261	Wind Farm	Turbine 9	Native Growth Area	Shrub	<i>Prunus sp.</i>	Cherry	--	8.7	Good	--	--
463190.8003	1810625.185	Wind Farm	Turbine 9	Native Growth Area	Shrub	<i>Prunus sp.</i>	Cherry	--	8.8	Good	--	--
463195.6766	1810617.502	Wind Farm	Turbine 9	Native Growth Area	Shrub	<i>Prunus sp.</i>	Cherry	--	8.3	Fair	--	--
463177.5099	1810628.731	Wind Farm	Turbine 9	Native Growth Area	Shrub	<i>Prunus sp.</i>	Cherry	--	9.6	Fair	--	--
463159.3432	1810613.224	Wind Farm	Turbine 9	Native Growth Area	Shrub	<i>Prunus sp.</i>	Cherry	--	9.3	Good	--	--
463171.0982	1810615.898	Wind Farm	Turbine 9	Native Growth Area	Shrub	<i>Prunus sp.</i>	Cherry	--	9.1	Fair	--	--

Oliver Wind III, LLC Tree Inventory Tracker

Total of 295 Removed Trees (highlighted in yellow)

Pursuant to PSC Tree and Shrub Mitigation Specifications for the Wind Energy Center and Transmission Line

Northing	Easting	Location: Wind Farm or Transmission Line	Nearest Structure	Location: Native Growth Area or Wind Break	Tree or Shrub	Scientific Name	Common Name	Tree Diameter (inches DBH)	Shrub Height (feet)	Condition	Removed During Construction	Replacement Required Pursuant to Section 4 and 5 of the PSC Tree and Shrub Mitigation Specifications Case No. PU-16-122
463179.7693	1810588.153	Wind Farm	Turbine 9	Native Growth Area	Shrub	<i>Prunus sp.</i>	Cherry	--	9.8	Fair	--	--
463181.6752	1810581.796	Wind Farm	Turbine 9	Native Growth Area	Shrub	<i>Prunus sp.</i>	Cherry	--	8.4	Fair	Removed	--
463181.9927	1810572.896	Wind Farm	Turbine 9	Native Growth Area	Shrub	<i>Prunus sp.</i>	Cherry	--	8.1	Fair	Removed	--
463171.5108	1810569.081	Wind Farm	Turbine 9	Native Growth Area	Shrub	<i>Prunus sp.</i>	Cherry	--	8.6	Good	Removed	--
463164.5229	1810559.228	Wind Farm	Turbine 9	Native Growth Area	Shrub	<i>Prunus sp.</i>	Cherry	--	8.7	Good	Removed	--
463159.4408	1810567.174	Wind Farm	Turbine 9	Native Growth Area	Shrub	<i>Prunus sp.</i>	Cherry	--	8	Fair	Removed	--
463163.8877	1810566.221	Wind Farm	Turbine 9	Native Growth Area	Shrub	<i>Prunus sp.</i>	Cherry	--	8	Fair	Removed	--
463168.9698	1810552.552	Wind Farm	Turbine 9	Native Growth Area	Shrub	<i>Prunus sp.</i>	Cherry	--	9	Fair	Removed	Replace
463161.9818	1810547.149	Wind Farm	Turbine 9	Native Growth Area	Shrub	<i>Prunus sp.</i>	Cherry	--	9.3	Good	Removed	Replace
463168.6521	1810546.831	Wind Farm	Turbine 9	Native Growth Area	Shrub	<i>Prunus sp.</i>	Cherry	--	9.1	Fair	Removed	Replace
463173.7343	1810544.288	Wind Farm	Turbine 9	Native Growth Area	Shrub	<i>Prunus sp.</i>	Cherry	--	9.8	Good	Removed	Replace
463175.3224	1810537.295	Wind Farm	Turbine 9	Native Growth Area	Shrub	<i>Prunus sp.</i>	Cherry	--	8.4	Good	Removed	Replace
463168.3346	1810535.706	Wind Farm	Turbine 9	Native Growth Area	Shrub	<i>Prunus sp.</i>	Cherry	--	8.1	Fair	Removed	--
463160.0761	1810538.884	Wind Farm	Turbine 9	Native Growth Area	Shrub	<i>Prunus sp.</i>	Cherry	--	8.2	Fair	Removed	Replace
463166.4287	1810530.302	Wind Farm	Turbine 9	Native Growth Area	Shrub	<i>Prunus sp.</i>	Cherry	--	8.6	Good	Removed	--
463173.099	1810530.302	Wind Farm	Turbine 9	Native Growth Area	Shrub	<i>Prunus sp.</i>	Cherry	--	8.6	Good	Removed	--
463177.2283	1810528.077	Wind Farm	Turbine 9	Native Growth Area	Shrub	<i>Prunus sp.</i>	Cherry	--	9.3	Fair	Removed	--
463176.9106	1810523.309	Wind Farm	Turbine 9	Native Growth Area	Shrub	<i>Prunus sp.</i>	Cherry	--	7.8	Fair	--	--
463181.6752	1810525.216	Wind Farm	Turbine 9	Native Growth Area	Shrub	<i>Prunus sp.</i>	Cherry	--	7.2	Fair	--	--
463187.7102	1810521.402	Wind Farm	Turbine 9	Native Growth Area	Shrub	<i>Prunus sp.</i>	Cherry	--	7	Fair	--	--
463178.8165	1810519.494	Wind Farm	Turbine 9	Native Growth Area	Shrub	<i>Prunus sp.</i>	Cherry	--	7.6	Fair	--	--
463181.9927	1810514.409	Wind Farm	Turbine 9	Native Growth Area	Shrub	<i>Prunus sp.</i>	Cherry	--	7.3	Good	--	--
463174.6872	1810510.912	Wind Farm	Turbine 9	Native Growth Area	Shrub	<i>Prunus sp.</i>	Cherry	--	7.1	Good	--	--
463171.1932	1810514.409	Wind Farm	Turbine 9	Native Growth Area	Shrub	<i>Prunus sp.</i>	Cherry	--	8.2	Good	--	--
463162.9348	1810522.991	Wind Farm	Turbine 9	Native Growth Area	Shrub	<i>Prunus sp.</i>	Cherry	--	8.4	Fair	--	--
463154.9939	1810523.627	Wind Farm	Turbine 9	Native Growth Area	Shrub	<i>Prunus sp.</i>	Cherry	--	8.1	Fair	--	--
463160.0761	1810513.773	Wind Farm	Turbine 9	Native Growth Area	Shrub	<i>Prunus sp.</i>	Cherry	--	7.8	Good	--	--
463156.2645	1810509.005	Wind Farm	Turbine 9	Native Growth Area	Shrub	<i>Prunus sp.</i>	Cherry	--	7.5	Fair	--	--
463162.6171	1810502.647	Wind Farm	Turbine 9	Native Growth Area	Shrub	<i>Prunus sp.</i>	Cherry	--	7.5	Fair	--	--
463155.9468	1810497.562	Wind Farm	Turbine 9	Native Growth Area	Shrub	<i>Prunus sp.</i>	Cherry	--	7.5	Good	--	--
463160.7113	1810493.111	Wind Farm	Turbine 9	Native Growth Area	Shrub	<i>Prunus sp.</i>	Cherry	--	8.6	Good	--	--
463164.2053	1810496.926	Wind Farm	Turbine 9	Native Growth Area	Shrub	<i>Prunus sp.</i>	Cherry	--	8.7	Fair	--	--
463159.7584	1810496.926	Wind Farm	Turbine 9	Native Growth Area	Shrub	<i>Prunus sp.</i>	Cherry	--	8.8	Fair	--	--
463175.9577	1810494.701	Wind Farm	Turbine 9	Native Growth Area	Shrub	<i>Prunus sp.</i>	Cherry	--	8.3	Good	--	--
463173.7343	1810498.515	Wind Farm	Turbine 9	Native Growth Area	Shrub	<i>Prunus sp.</i>	Cherry	--	9.6	Fair	--	--
463171.5108	1810504.237	Wind Farm	Turbine 9	Native Growth Area	Shrub	<i>Prunus sp.</i>	Cherry	--	9.3	Good	--	--
463181.3575	1810495.654	Wind Farm	Turbine 9	Native Growth Area	Shrub	<i>Prunus sp.</i>	Cherry	--	9.1	Good	--	--
463181.9927	1810503.919	Wind Farm	Turbine 9	Native Growth Area	Shrub	<i>Prunus sp.</i>	Cherry	--	9.8	Good	--	--
463172.4638	1810511.866	Wind Farm	Turbine 9	Native Growth Area	Shrub	<i>Prunus sp.</i>	Cherry	--	8.4	Good	--	--
463163.8877	1810511.23	Wind Farm	Turbine 9	Native Growth Area	Shrub	<i>Prunus sp.</i>	Cherry	--	8.1	Good	--	--
463164.5229	1810521.72	Wind Farm	Turbine 9	Native Growth Area	Shrub	<i>Prunus sp.</i>	Cherry	--	8.6	Fair	--	--
463170.2403	1810522.991	Wind Farm	Turbine 9	Native Growth Area	Shrub	<i>Prunus sp.</i>	Cherry	--	8.7	Fair	--	--
463174.0519	1810526.17	Wind Farm	Turbine 9	Native Growth Area	Shrub	<i>Prunus sp.</i>	Cherry	--	8.8	Good	Removed	--
463165.1582	1810530.938	Wind Farm	Turbine 9	Native Growth Area	Shrub	<i>Prunus sp.</i>	Cherry	--	8.8	Good	Removed	--
463161.9818	1810537.613	Wind Farm	Turbine 9	Native Growth Area	Shrub	<i>Prunus sp.</i>	Cherry	--	8.8	Fair	Removed	Replace
463163.8877	1810541.427	Wind Farm	Turbine 9	Native Growth Area	Shrub	<i>Prunus sp.</i>	Cherry	--	9.4	Fair	Removed	Replace
463171.8285	1810540.791	Wind Farm	Turbine 9	Native Growth Area	Shrub	<i>Prunus sp.</i>	Cherry	--	9.3	Good	Removed	Replace
463175.6401	1810540.791	Wind Farm	Turbine 9	Native Growth Area	Shrub	<i>Prunus sp.</i>	Cherry	--	9.5	Good	Removed	Replace
463181.6752	1810536.659	Wind Farm	Turbine 9	Native Growth Area	Shrub	<i>Prunus sp.</i>	Cherry	--	9.2	Good	Removed	--
463186.7573	1810533.798	Wind Farm	Turbine 9	Native Growth Area	Shrub	<i>Prunus sp.</i>	Cherry	--	8.4	Fair	Removed	--
463181.9927	1810528.713	Wind Farm	Turbine 9	Native Growth Area	Shrub	<i>Prunus sp.</i>	Cherry	--	8.2	Good	Removed	--
463187.0749	1810523.945	Wind Farm	Turbine 9	Native Growth Area	Shrub	<i>Prunus sp.</i>	Cherry	--	8	Good	--	--
463182.628	1810521.402	Wind Farm	Turbine 9	Native Growth Area	Shrub	<i>Prunus sp.</i>	Cherry	--	8.9	Good	--	--
463183.5809	1810514.091	Wind Farm	Turbine 9	Native Growth Area	Shrub	<i>Prunus sp.</i>	Cherry	--	8.3	Fair	--	--
463178.4988	1810550.645	Wind Farm	Turbine 9	Native Growth Area	Shrub	<i>Prunus sp.</i>	Cherry	--	8.5	Good	Removed	Replace
463183.8986	1810548.42	Wind Farm	Turbine 9	Native Growth Area	Shrub	<i>Prunus sp.</i>	Cherry	--	8.6	Fair	Removed	Replace
463186.4396	1810553.824	Wind Farm	Turbine 9	Native Growth Area	Shrub	<i>Prunus sp.</i>	Cherry	--	8.9	Fair	Removed	--

Oliver Wind III, LLC Tree Inventory Tracker

Total of 295 Removed Trees (highlighted in yellow)

Pursuant to PSC Tree and Shrub Mitigation Specifications for the Wind Energy Center and Transmission Line

Northing	Easting	Location: Wind Farm or Transmission Line	Nearest Structure	Location: Native Growth Area or Wind Break	Tree or Shrub	Scientific Name	Common Name	Tree Diameter (inches DBH)	Shrub Height (feet)	Condition	Removed During Construction	Replacement Required Pursuant to Section 4 and 5 of the PSC Tree and Shrub Mitigation Specifications Case No. PU-16-122
463187.0749	1810549.692	Wind Farm	Turbine 9	Native Growth Area	Shrub	<i>Prunus sp.</i>	Cherry	--	8.3	Good	Removed	Replace
463173.099	1810559.546	Wind Farm	Turbine 9	Native Growth Area	Shrub	<i>Prunus sp.</i>	Cherry	--	8.4	Good	Removed	--
463168.3346	1810560.499	Wind Farm	Turbine 9	Native Growth Area	Shrub	<i>Prunus sp.</i>	Cherry	--	8.9	Fair	Removed	--
463172.1462	1810563.996	Wind Farm	Turbine 9	Native Growth Area	Shrub	<i>Prunus sp.</i>	Cherry	--	9.4	Fair	Removed	--
463175.0049	1810563.996	Wind Farm	Turbine 9	Native Growth Area	Shrub	<i>Prunus sp.</i>	Cherry	--	9.3	Good	Removed	--
463179.4517	1810558.592	Wind Farm	Turbine 9	Native Growth Area	Shrub	<i>Prunus sp.</i>	Cherry	--	9.5	Fair	Removed	--
463182.9457	1810561.135	Wind Farm	Turbine 9	Native Growth Area	Shrub	<i>Prunus sp.</i>	Cherry	--	9.2	Fair	Removed	--
463181.9927	1810564.631	Wind Farm	Turbine 9	Native Growth Area	Shrub	<i>Prunus sp.</i>	Cherry	--	8.4	Good	Removed	--
463180.7222	1810570.989	Wind Farm	Turbine 9	Native Growth Area	Shrub	<i>Prunus sp.</i>	Cherry	--	8	Good	Removed	--
463174.3696	1810573.849	Wind Farm	Turbine 9	Native Growth Area	Shrub	<i>Prunus sp.</i>	Cherry	--	8	Fair	Removed	--
463168.9698	1810576.71	Wind Farm	Turbine 9	Native Growth Area	Shrub	<i>Prunus sp.</i>	Cherry	--	8.9	Good	Removed	--
463167.6993	1810572.896	Wind Farm	Turbine 9	Native Growth Area	Shrub	<i>Prunus sp.</i>	Cherry	--	8.3	Fair	Removed	--
463161.6643	1810573.214	Wind Farm	Turbine 9	Native Growth Area	Shrub	<i>Prunus sp.</i>	Cherry	--	8.5	Good	Removed	--
463160.3936	1810574.803	Wind Farm	Turbine 9	Native Growth Area	Shrub	<i>Prunus sp.</i>	Cherry	--	8.6	Fair	Removed	--
463155.9468	1810573.849	Wind Farm	Turbine 9	Native Growth Area	Shrub	<i>Prunus sp.</i>	Cherry	--	8.9	Fair	Removed	--
463155.9468	1810584.021	Wind Farm	Turbine 9	Native Growth Area	Shrub	<i>Prunus sp.</i>	Cherry	--	9.4	Good	Removed	--
463160.7113	1810586.564	Wind Farm	Turbine 9	Native Growth Area	Shrub	<i>Prunus sp.</i>	Cherry	--	8.3	Fair	Removed	--
463161.029	1810578.935	Wind Farm	Turbine 9	Native Growth Area	Shrub	<i>Prunus sp.</i>	Cherry	--	8	Fair	Removed	--
463171.5108	1810584.657	Wind Farm	Turbine 9	Native Growth Area	Shrub	<i>Prunus sp.</i>	Cherry	--	8.6	Good	Removed	--
463168.3346	1810583.385	Wind Farm	Turbine 9	Native Growth Area	Shrub	<i>Prunus sp.</i>	Cherry	--	8	Fair	Removed	--
463176.2754	1810578.617	Wind Farm	Turbine 9	Native Growth Area	Shrub	<i>Prunus sp.</i>	Cherry	--	8.6	Fair	Removed	--
463182.3104	1810578.3	Wind Farm	Turbine 9	Native Growth Area	Shrub	<i>Prunus sp.</i>	Cherry	--	8.6	Fair	Removed	--
463186.7573	1810580.525	Wind Farm	Turbine 9	Native Growth Area	Shrub	<i>Prunus sp.</i>	Cherry	--	8.1	Fair	Removed	--
463191.8394	1810585.293	Wind Farm	Turbine 9	Native Growth Area	Shrub	<i>Prunus sp.</i>	Cherry	--	8.3	Good	--	--
463194.6981	1810591.332	Wind Farm	Turbine 9	Native Growth Area	Shrub	<i>Prunus sp.</i>	Cherry	--	8.3	Good	--	--
463189.616	1810594.511	Wind Farm	Turbine 9	Native Growth Area	Shrub	<i>Prunus sp.</i>	Cherry	--	8.3	Fair	--	--
463185.4868	1810590.061	Wind Farm	Turbine 9	Native Growth Area	Shrub	<i>Prunus sp.</i>	Cherry	--	8.3	Fair	--	--
463180.7222	1810594.829	Wind Farm	Turbine 9	Native Growth Area	Shrub	<i>Prunus sp.</i>	Cherry	--	8.3	Fair	--	--
463185.8044	1810586.246	Wind Farm	Turbine 9	Native Growth Area	Shrub	<i>Prunus sp.</i>	Cherry	--	8.5	Good	Removed	--
463176.2754	1810591.332	Wind Farm	Turbine 9	Native Growth Area	Shrub	<i>Prunus sp.</i>	Cherry	--	8.3	Fair	--	--
463168.6521	1810595.146	Wind Farm	Turbine 9	Native Growth Area	Shrub	<i>Prunus sp.</i>	Cherry	--	8.4	Good	--	--
463171.1932	1810590.378	Wind Farm	Turbine 9	Native Growth Area	Shrub	<i>Prunus sp.</i>	Cherry	--	8.9	Good	--	--
463161.029	1810595.464	Wind Farm	Turbine 9	Native Growth Area	Shrub	<i>Prunus sp.</i>	Cherry	--	9.4	Fair	--	--
463160.7113	1810589.743	Wind Farm	Turbine 9	Native Growth Area	Shrub	<i>Prunus sp.</i>	Cherry	--	9.3	Fair	--	--
463155.9468	1810590.061	Wind Farm	Turbine 9	Native Growth Area	Shrub	<i>Prunus sp.</i>	Cherry	--	9.5	Good	--	--
463156.8997	1810603.093	Wind Farm	Turbine 9	Native Growth Area	Shrub	<i>Prunus sp.</i>	Cherry	--	9.2	Good	--	--
463152.1353	1810599.597	Wind Farm	Turbine 9	Native Growth Area	Shrub	<i>Prunus sp.</i>	Cherry	--	8.4	Fair	--	--
463148.6412	1810602.139	Wind Farm	Turbine 9	Native Growth Area	Shrub	<i>Prunus sp.</i>	Cherry	--	8	Fair	--	--
463152.1353	1810604.047	Wind Farm	Turbine 9	Native Growth Area	Shrub	<i>Prunus sp.</i>	Cherry	--	8	Fair	--	--
463151.4999	1810608.815	Wind Farm	Turbine 9	Native Growth Area	Shrub	<i>Prunus sp.</i>	Cherry	--	8.9	Fair	--	--
463158.4879	1810605.954	Wind Farm	Turbine 9	Native Growth Area	Shrub	<i>Prunus sp.</i>	Cherry	--	8.3	Fair	--	--
463158.4879	1810607.722	Wind Farm	Turbine 9	Native Growth Area	Shrub	<i>Prunus sp.</i>	Cherry	--	8.5	Good	--	--
463160.0761	1810619.304	Wind Farm	Turbine 9	Native Growth Area	Shrub	<i>Prunus sp.</i>	Cherry	--	8.6	Good	--	--
463148.9589	1810620.258	Wind Farm	Turbine 9	Native Growth Area	Shrub	<i>Prunus sp.</i>	Cherry	--	8.9	Good	--	--
463151.8176	1810614.536	Wind Farm	Turbine 9	Native Growth Area	Shrub	<i>Prunus sp.</i>	Cherry	--	9.4	Fair	--	--
463144.1944	1810614.218	Wind Farm	Turbine 9	Native Growth Area	Shrub	<i>Prunus sp.</i>	Cherry	--	8.3	Fair	--	--
463139.7475	1810614.854	Wind Farm	Turbine 9	Native Growth Area	Shrub	<i>Prunus sp.</i>	Cherry	--	8	Good	--	--
463134.6654	1810617.397	Wind Farm	Turbine 9	Native Growth Area	Shrub	<i>Prunus sp.</i>	Cherry	--	8.6	Fair	--	--
463135.6183	1810623.436	Wind Farm	Turbine 9	Native Growth Area	Shrub	<i>Prunus sp.</i>	Cherry	--	8.7	Fair	--	--
463132.7596	1810625.662	Wind Farm	Turbine 9	Native Growth Area	Shrub	<i>Prunus sp.</i>	Cherry	--	8.8	Good	--	--
463135.9359	1810629.476	Wind Farm	Turbine 9	Native Growth Area	Shrub	<i>Prunus sp.</i>	Cherry	--	8.3	Good	--	--
463141.0181	1810629.476	Wind Farm	Turbine 9	Native Growth Area	Shrub	<i>Prunus sp.</i>	Cherry	--	9.6	Fair	--	--
463147.053	1810626.933	Wind Farm	Turbine 9	Native Growth Area	Shrub	<i>Prunus sp.</i>	Cherry	--	9.3	Fair	--	--
463148.6412	1810631.383	Wind Farm	Turbine 9	Native Growth Area	Shrub	<i>Prunus sp.</i>	Cherry	--	9.1	Good	--	--
463150.5471	1810625.979	Wind Farm	Turbine 9	Native Growth Area	Shrub	<i>Prunus sp.</i>	Cherry	--	9.8	Fair	--	--
463153.4058	1810630.747	Wind Farm	Turbine 9	Native Growth Area	Shrub	<i>Prunus sp.</i>	Cherry	--	8.4	Good	--	--
463158.1702	1810633.29	Wind Farm	Turbine 9	Native Growth Area	Shrub	<i>Prunus sp.</i>	Cherry	--	8.1	Good	--	--

Oliver Wind III, LLC Tree Inventory Tracker

Pursuant to PSC Tree and Shrub Mitigation Specifications for the Wind Energy Center and Transmission Line												
Total of 295 Removed Trees (highlighted in yellow)												
Northing	Easting	Location: Wind Farm or Transmission Line	Nearest Structure	Location: Native Growth Area or Wind Break	Tree or Shrub	Scientific Name	Common Name	Tree Diameter (inches DBH)	Shrub Height (feet)	Condition	Removed During Construction	Replacement Required Pursuant to Section 4 and 5 of the PSC Tree and Shrub Mitigation Specifications Case No. PU-16-122
463159.4408	1810625.026	Wind Farm	Turbine 9	Native Growth Area	Shrub	<i>Prunus sp.</i>	Cherry	--	8.6	Good	--	--
463156.2645	1810624.072	Wind Farm	Turbine 9	Native Growth Area	Shrub	<i>Prunus sp.</i>	Cherry	--	8.7	Good	--	--
463158.4879	1810629.158	Wind Farm	Turbine 9	Native Growth Area	Shrub	<i>Prunus sp.</i>	Cherry	--	8	Good	--	--
463164.2053	1810632.972	Wind Farm	Turbine 9	Native Growth Area	Shrub	<i>Prunus sp.</i>	Cherry	--	8	Fair	--	--
463163.2524	1810616.761	Wind Farm	Turbine 9	Native Growth Area	Shrub	<i>Prunus sp.</i>	Cherry	--	9	Fair	--	--
463164.2053	1810607.861	Wind Farm	Turbine 9	Native Growth Area	Shrub	<i>Prunus sp.</i>	Cherry	--	9.3	Good	--	--
463168.9698	1810608.815	Wind Farm	Turbine 9	Native Growth Area	Shrub	<i>Prunus sp.</i>	Cherry	--	9.1	Good	--	--
463174.6872	1810607.543	Wind Farm	Turbine 9	Native Growth Area	Shrub	<i>Prunus sp.</i>	Cherry	--	9.8	Fair	--	--
463168.9698	1810615.808	Wind Farm	Turbine 9	Native Growth Area	Shrub	<i>Prunus sp.</i>	Cherry	--	8.4	Fair	--	--
463170.8756	1810621.211	Wind Farm	Turbine 9	Native Growth Area	Shrub	<i>Prunus sp.</i>	Cherry	--	8.1	Good	--	--
463169.6051	1810626.933	Wind Farm	Turbine 9	Native Growth Area	Shrub	<i>Prunus sp.</i>	Cherry	--	8.2	Good	--	--
463169.6051	1810631.701	Wind Farm	Turbine 9	Native Growth Area	Shrub	<i>Prunus sp.</i>	Cherry	--	8.6	Good	--	--
463173.099	1810635.515	Wind Farm	Turbine 9	Native Growth Area	Shrub	<i>Prunus sp.</i>	Cherry	--	8.6	Fair	--	--
463178.1811	1810637.74	Wind Farm	Turbine 9	Native Growth Area	Shrub	<i>Prunus sp.</i>	Cherry	--	9.3	Good	--	--
463177.8636	1810633.608	Wind Farm	Turbine 9	Native Growth Area	Shrub	<i>Prunus sp.</i>	Cherry	--	7.8	Good	--	--
463179.4517	1810628.522	Wind Farm	Turbine 9	Native Growth Area	Shrub	<i>Prunus sp.</i>	Cherry	--	7.2	Good	--	--
463178.1811	1810624.39	Wind Farm	Turbine 9	Native Growth Area	Shrub	<i>Prunus sp.</i>	Cherry	--	7	Fair	--	--
463176.593	1810620.258	Wind Farm	Turbine 9	Native Growth Area	Shrub	<i>Prunus sp.</i>	Cherry	--	7.6	Good	--	--
463179.7693	1810616.443	Wind Farm	Turbine 9	Native Growth Area	Shrub	<i>Prunus sp.</i>	Cherry	--	7.3	Fair	--	--
463182.9457	1810612.311	Wind Farm	Turbine 9	Native Growth Area	Shrub	<i>Prunus sp.</i>	Cherry	--	7.1	Fair	--	--
463183.5809	1810604.047	Wind Farm	Turbine 9	Native Growth Area	Shrub	<i>Prunus sp.</i>	Cherry	--	7.3	Good	--	--
463187.7102	1810601.186	Wind Farm	Turbine 9	Native Growth Area	Shrub	<i>Prunus sp.</i>	Cherry	--	7.2	Good	--	--
463183.8986	1810600.868	Wind Farm	Turbine 9	Native Growth Area	Shrub	<i>Prunus sp.</i>	Cherry	--	7.8	Fair	--	--
463190.8865	1810605.636	Wind Farm	Turbine 9	Native Growth Area	Shrub	<i>Prunus sp.</i>	Cherry	--	7.6	Fair	--	--
463189.616	1810611.993	Wind Farm	Turbine 9	Native Growth Area	Shrub	<i>Prunus sp.</i>	Cherry	--	7.9	Good	--	--
463192.1571	1810611.993	Wind Farm	Turbine 9	Native Growth Area	Shrub	<i>Prunus sp.</i>	Cherry	--	8	Fair	--	--
463195.3334	1810606.907	Wind Farm	Turbine 9	Native Growth Area	Shrub	<i>Prunus sp.</i>	Cherry	--	8.1	Fair	--	--
463191.2042	1810616.761	Wind Farm	Turbine 9	Native Growth Area	Shrub	<i>Prunus sp.</i>	Cherry	--	8.5	Good	--	--
463191.2042	1810619.94	Wind Farm	Turbine 9	Native Growth Area	Shrub	<i>Prunus sp.</i>	Cherry	--	8.5	Good	--	--
463185.4868	1810626.615	Wind Farm	Turbine 9	Native Growth Area	Shrub	<i>Prunus sp.</i>	Cherry	--	8.3	Fair	--	--
463184.2162	1810631.383	Wind Farm	Turbine 9	Native Growth Area	Shrub	<i>Prunus sp.</i>	Cherry	--	8.9	Fair	--	--
463182.9457	1810635.515	Wind Farm	Turbine 9	Native Growth Area	Shrub	<i>Prunus sp.</i>	Cherry	--	9.2	Good	--	--
463193.7452	1810625.979	Wind Farm	Turbine 9	Native Growth Area	Shrub	<i>Prunus sp.</i>	Cherry	--	9.5	Good	--	--
463185.1691	1810618.351	Wind Farm	Turbine 9	Native Growth Area	Shrub	<i>Prunus sp.</i>	Cherry	--	9.6	Fair	--	--
463157.2174	1810598.325	Wind Farm	Turbine 9	Native Growth Area	Shrub	<i>Prunus sp.</i>	Cherry	--	9.3	Good	--	--
463161.3466	1810558.274	Wind Farm	Turbine 9	Native Growth Area	Shrub	<i>Prunus sp.</i>	Cherry	--	9.1	Fair	Removed	--
463247.565	1810484.339	Wind Farm	Turbine 9	Native Growth Area	Shrub	<i>Shepherdia argentea</i>	Silver buffaloberry	--	9.5	Fair	--	--
463243.7382	1810475.81	Wind Farm	Turbine 9	Native Growth Area	Shrub	<i>Shepherdia argentea</i>	Silver buffaloberry	--	9.1	Fair	--	--
463238.1855	1810475.81	Wind Farm	Turbine 9	Native Growth Area	Shrub	<i>Shepherdia argentea</i>	Silver buffaloberry	--	9.8	Fair	--	--
463234.5926	1810484.962	Wind Farm	Turbine 9	Native Growth Area	Shrub	<i>Shepherdia argentea</i>	Silver buffaloberry	--	8.4	Fair	--	--
463227.3289	1810488.976	Wind Farm	Turbine 9	Native Growth Area	Shrub	<i>Shepherdia argentea</i>	Silver buffaloberry	--	8.1	Good	--	--
463241.1252	1810484.309	Wind Farm	Turbine 9	Native Growth Area	Shrub	<i>Shepherdia argentea</i>	Silver buffaloberry	--	8.6	Good	--	--
463231.9797	1810475.81	Wind Farm	Turbine 9	Native Growth Area	Shrub	<i>Shepherdia argentea</i>	Silver buffaloberry	--	8.7	Good	--	--
463238.1855	1810466.004	Wind Farm	Turbine 9	Native Growth Area	Shrub	<i>Shepherdia argentea</i>	Silver buffaloberry	--	8	Good	--	--
463247.0044	1810468.619	Wind Farm	Turbine 9	Native Growth Area	Shrub	<i>Shepherdia argentea</i>	Silver buffaloberry	--	8	Fair	--	--
463250.9239	1810477.444	Wind Farm	Turbine 9	Native Growth Area	Shrub	<i>Shepherdia argentea</i>	Silver buffaloberry	--	9	Fair	--	--
463226.4271	1810474.83	Wind Farm	Turbine 9	Native Growth Area	Shrub	<i>Shepherdia argentea</i>	Silver buffaloberry	--	9.3	Fair	--	--
463223.814	1810462.082	Wind Farm	Turbine 9	Native Growth Area	Shrub	<i>Shepherdia argentea</i>	Silver buffaloberry	--	9.1	Fair	--	--
463215.6484	1810473.849	Wind Farm	Turbine 9	Native Growth Area	Shrub	<i>Shepherdia argentea</i>	Silver buffaloberry	--	9.8	Good	--	--
463215.3218	1810484.309	Wind Farm	Turbine 9	Native Growth Area	Shrub	<i>Shepherdia argentea</i>	Silver buffaloberry	--	8.4	Fair	--	--
463217.95	1810491.537	Wind Farm	Turbine 9	Native Growth Area	Shrub	<i>Shepherdia argentea</i>	Silver buffaloberry	--	8.1	Fair	--	--
463238.808	1810471.419	Wind Farm	Turbine 9	Native Growth Area	Shrub	<i>Shepherdia argentea</i>	Silver buffaloberry	--	8.2	Good	--	--
463230.498	1810468.093	Wind Farm	Turbine 9	Native Growth Area	Shrub	<i>Shepherdia argentea</i>	Silver buffaloberry	--	8	Good	--	--
463224.8194	1810482.785	Wind Farm	Turbine 9	Native Growth Area	Shrub	<i>Shepherdia argentea</i>	Silver buffaloberry	--	7.6	Fair	--	--
463223.814	1810468.619	Wind Farm	Turbine 9	Native Growth Area	Shrub	<i>Shepherdia argentea</i>	Silver buffaloberry	--	7.9	Fair	--	--
463212.3821	1810466.004	Wind Farm	Turbine 9	Native Growth Area	Shrub	<i>Shepherdia argentea</i>	Silver buffaloberry	--	8	Fair	--	--
463230.8695	1810462.438	Wind Farm	Turbine 9	Native Growth Area	Shrub	<i>Shepherdia argentea</i>	Silver buffaloberry	--	8.1	Fair	--	--

Oliver Wind III, LLC Tree Inventory Tracker

Total of 295 Removed Trees (highlighted in yellow)

Pursuant to PSC Tree and Shrub Mitigation Specifications for the Wind Energy Center and Transmission Line

Northing	Easting	Location: Wind Farm or Transmission Line	Nearest Structure	Location: Native Growth Area or Wind Break	Tree or Shrub	Scientific Name	Common Name	Tree Diameter (inches DBH)	Shrub Height (feet)	Condition	Removed During Construction	Replacement Required Pursuant to Section 4 and 5 of the PSC Tree and Shrub Mitigation Specifications Case No. PU-16-122
463243.8786	1810462.949	Wind Farm	Turbine 9	Native Growth Area	Shrub	<i>Shepherdia argentea</i>	Silver buffaloberry	--	8.5	Fair	--	--
463238.0118	1810461.417	Wind Farm	Turbine 9	Native Growth Area	Shrub	<i>Shepherdia argentea</i>	Silver buffaloberry	--	8.5	Fair	--	--
463248.9802	1810463.46	Wind Farm	Turbine 9	Native Growth Area	Shrub	<i>Shepherdia argentea</i>	Silver buffaloberry	--	8.3	Fair	--	--
463252.5513	1810469.586	Wind Farm	Turbine 9	Native Growth Area	Shrub	<i>Shepherdia argentea</i>	Silver buffaloberry	--	8.9	Good	--	--
463254.441	1810530.816	Wind Farm	Turbine 9	Native Growth Area	Shrub	<i>Prunus sp.</i>	Cherry	--	7.3	Good	Removed	--
463249.1476	1810533.45	Wind Farm	Turbine 9	Native Growth Area	Shrub	<i>Prunus sp.</i>	Cherry	--	7.8	Good	Removed	--
463251.209	1810540.464	Wind Farm	Turbine 9	Native Growth Area	Shrub	<i>Prunus sp.</i>	Cherry	--	8.2	Fair	Removed	--
463246.8803	1810545.621	Wind Farm	Turbine 9	Native Growth Area	Shrub	<i>Prunus sp.</i>	Cherry	--	8.3	Fair	Removed	Replace
463241.521	1810548.715	Wind Farm	Turbine 9	Native Growth Area	Shrub	<i>Prunus sp.</i>	Cherry	--	9.1	Good	Removed	Replace
463236.1615	1810548.509	Wind Farm	Turbine 9	Native Growth Area	Shrub	<i>Prunus sp.</i>	Cherry	--	8.6	Fair	Removed	Replace
463230.39	1810545.208	Wind Farm	Turbine 9	Native Growth Area	Shrub	<i>Prunus sp.</i>	Cherry	--	8.7	Fair	Removed	Replace
463228.5348	1810538.814	Wind Farm	Turbine 9	Native Growth Area	Shrub	<i>Prunus sp.</i>	Cherry	--	8.8	Fair	Removed	--
463229.5654	1810533.244	Wind Farm	Turbine 9	Native Growth Area	Shrub	<i>Prunus sp.</i>	Cherry	--	8.3	Fair	Removed	--
463233.8941	1810528.293	Wind Farm	Turbine 9	Native Growth Area	Shrub	<i>Prunus sp.</i>	Cherry	--	9.6	Good	Removed	--
463239.0473	1810524.374	Wind Farm	Turbine 9	Native Growth Area	Shrub	<i>Prunus sp.</i>	Cherry	--	9.3	Good	Removed	--
463250.7966	1810525.612	Wind Farm	Turbine 9	Native Growth Area	Shrub	<i>Prunus sp.</i>	Cherry	--	9.1	Good	Removed	--
463240.6964	1810528.912	Wind Farm	Turbine 9	Native Growth Area	Shrub	<i>Prunus sp.</i>	Cherry	--	9.8	Good	Removed	--
463236.1615	1810537.37	Wind Farm	Turbine 9	Native Growth Area	Shrub	<i>Prunus sp.</i>	Cherry	--	8.4	Good	Removed	--
463236.1615	1810543.146	Wind Farm	Turbine 9	Native Growth Area	Shrub	<i>Prunus sp.</i>	Cherry	--	8.2	Good	Removed	Replace
463241.521	1810545.621	Wind Farm	Turbine 9	Native Growth Area	Shrub	<i>Prunus sp.</i>	Cherry	--	8.6	Good	Removed	Replace
463241.3148	1810534.688	Wind Farm	Turbine 9	Native Growth Area	Shrub	<i>Prunus sp.</i>	Cherry	--	8.6	Good	Removed	--
463247.4986	1810530.15	Wind Farm	Turbine 9	Native Growth Area	Shrub	<i>Prunus sp.</i>	Cherry	--	9.3	Good	Removed	--
463243.3761	1810524.374	Wind Farm	Turbine 9	Native Growth Area	Shrub	<i>Prunus sp.</i>	Cherry	--	9.4	Fair	Removed	--
463227.9164	1810524.993	Wind Farm	Turbine 9	Native Growth Area	Shrub	<i>Prunus sp.</i>	Cherry	--	9.4	Fair	Removed	--
463304.657	1810581.466	Wind Farm	Turbine 9	Native Growth Area	Shrub	<i>Prunus sp.</i>	Cherry	--	9.6	Good	--	--
463300.7274	1810581.244	Wind Farm	Turbine 9	Native Growth Area	Shrub	<i>Prunus sp.</i>	Cherry	--	9.8	Good	--	--
463301.6982	1810575.415	Wind Farm	Turbine 9	Native Growth Area	Shrub	<i>Prunus sp.</i>	Cherry	--	9.5	Fair	--	--
463307.8463	1810573.796	Wind Farm	Turbine 9	Native Growth Area	Shrub	<i>Prunus sp.</i>	Cherry	--	9.2	Fair	--	--
463310.7584	1810579.625	Wind Farm	Turbine 9	Native Growth Area	Shrub	<i>Prunus sp.</i>	Cherry	--	7.3	Fair	--	--
463310.7584	1810590.635	Wind Farm	Turbine 9	Native Growth Area	Shrub	<i>Prunus sp.</i>	Cherry	--	7.6	Fair	--	--
463306.984	1810577.205	Wind Farm	Turbine 9	Native Growth Area	Shrub	<i>Prunus sp.</i>	Cherry	--	7.7	Fair	--	--
463311.7594	1810587.036	Wind Farm	Turbine 9	Native Growth Area	Shrub	<i>Prunus sp.</i>	Cherry	--	7.3	Good	--	--
463304.9373	1810569.149	Wind Farm	Turbine 9	Native Growth Area	Shrub	<i>Prunus sp.</i>	Cherry	--	7	Good	--	--
463309.5762	1810567.92	Wind Farm	Turbine 9	Native Growth Area	Shrub	<i>Prunus sp.</i>	Cherry	--	7	Good	--	--
463303.7094	1810590.176	Wind Farm	Turbine 9	Native Growth Area	Shrub	<i>Prunus sp.</i>	Cherry	--	7.2	Fair	--	--
463299.7567	1810590.958	Wind Farm	Turbine 9	Native Growth Area	Shrub	<i>Prunus sp.</i>	Cherry	--	7	Fair	--	--
463311.4864	1810583.759	Wind Farm	Turbine 9	Native Growth Area	Shrub	<i>Prunus sp.</i>	Cherry	--	8.8	Good	--	--
463299.3432	1810587.172	Wind Farm	Turbine 9	Native Growth Area	Shrub	<i>Prunus sp.</i>	Cherry	--	8.3	Fair	--	--
463301.1412	1810569.423	Wind Farm	Turbine 9	Native Growth Area	Shrub	<i>Prunus sp.</i>	Cherry	--	8	Fair	--	--
463284.275	1810643.813	Wind Farm	Turbine 9	Native Growth Area	Shrub	<i>Prunus sp.</i>	Cherry	--	5.7	Good	--	--
463288.8368	1810648.931	Wind Farm	Turbine 9	Native Growth Area	Shrub	<i>Prunus sp.</i>	Cherry	--	5.5	Good	--	--
463293.7487	1810655.484	Wind Farm	Turbine 9	Native Growth Area	Shrub	<i>Prunus sp.</i>	Cherry	--	5.5	Fair	--	--
463282.9698	1810652.071	Wind Farm	Turbine 9	Native Growth Area	Shrub	<i>Prunus sp.</i>	Cherry	--	5.6	Fair	--	--
463300.98	1810675.556	Wind Farm	Turbine 9	Native Growth Area	Shrub	<i>Prunus sp.</i>	Cherry	--	5.5	Good	--	--
463283.1653	1810659.578	Wind Farm	Turbine 9	Native Growth Area	Shrub	<i>Prunus sp.</i>	Cherry	--	5.9	Fair	--	--
463299.6155	1810654.255	Wind Farm	Turbine 9	Native Growth Area	Shrub	<i>Prunus sp.</i>	Cherry	--	5.5	Good	--	--
463289.1066	1810672.589	Wind Farm	Turbine 9	Native Growth Area	Shrub	<i>Prunus sp.</i>	Cherry	--	5.5	Good	--	--
463283.8506	1810674.37	Wind Farm	Turbine 9	Native Growth Area	Shrub	<i>Prunus sp.</i>	Cherry	--	5.3	Good	--	--
463303.023	1810659.625	Wind Farm	Turbine 9	Native Growth Area	Shrub	<i>Prunus sp.</i>	Cherry	--	5.3	Good	--	--
463295.7952	1810670.094	Wind Farm	Turbine 9	Native Growth Area	Shrub	<i>Prunus sp.</i>	Cherry	--	5.8	Good	--	--
463299.6155	1810669.548	Wind Farm	Turbine 9	Native Growth Area	Shrub	<i>Prunus sp.</i>	Cherry	--	5.3	Fair	--	--
463298.5241	1810658.352	Wind Farm	Turbine 9	Native Growth Area	Shrub	<i>Prunus sp.</i>	Cherry	--	5.3	Fair	--	--
463301.2528	1810664.906	Wind Farm	Turbine 9	Native Growth Area	Shrub	<i>Prunus sp.</i>	Cherry	--	5.9	Good	--	--
463293.4125	1810678.442	Wind Farm	Turbine 9	Native Growth Area	Shrub	<i>Prunus sp.</i>	Cherry	--	5.5	Good	--	--
463289.1401	1810668.059	Wind Farm	Turbine 9	Native Growth Area	Shrub	<i>Prunus sp.</i>	Cherry	--	5.5	Fair	--	--
463283.4439	1810664.802	Wind Farm	Turbine 9	Native Growth Area	Shrub	<i>Prunus sp.</i>	Cherry	--	5.3	Fair	--	--
463289.3436	1810660.323	Wind Farm	Turbine 9	Native Growth Area	Shrub	<i>Prunus sp.</i>	Cherry	--	5.3	Good	--	--

Oliver Wind III, LLC Tree Inventory Tracker

Total of 295 Removed Trees (highlighted in yellow)

Pursuant to PSC Tree and Shrub Mitigation Specifications for the Wind Energy Center and Transmission Line

Northing	Easting	Location: WindFarm or Transmission Line	Nearest Structure	Location: Native Growth Area or Wind Break	Tree or Shrub	Scientific Name	Common Name	Tree Diameter (inches DBH)	Shrub Height (feet)	Condition	Removed During Construction	Replacement Required Pursuant to Section 4 and 5 of the PSC Tree and Shrub Mitigation Specifications Case No. PU-16-122
463296.2607	1810663.173	Wind Farm	Turbine 9	Native Growth Area	Shrub	<i>Prunus sp.</i>	Cherry	--	5.8	Good	--	--
463287.9196	1810652.993	Wind Farm	Turbine 48	Native Growth Area	Shrub	<i>Prunus sp.</i>	Cherry	--	5.3	Good	--	--
475010.4401	1783633.532	Wind Farm	Turbine 48	Native Growth Area	Shrub	<i>Prunus sp.</i>	Cherry	--	6.2	Fair	--	--
475002.2748	1783633.728	Wind Farm	Turbine 48	Native Growth Area	Shrub	<i>Prunus sp.</i>	Cherry	--	6	Fair	--	--
474996.3197	1783633.957	Wind Farm	Turbine 48	Native Growth Area	Shrub	<i>Prunus sp.</i>	Cherry	--	5.5	Good	--	--
475013.9558	1783633.728	Wind Farm	Turbine 48	Native Growth Area	Shrub	<i>Prunus sp.</i>	Cherry	--	5	Good	--	--
474992.6551	1783633.957	Wind Farm	Turbine 48	Native Growth Area	Shrub	<i>Prunus sp.</i>	Cherry	--	5	Fair	--	--
474988.7613	1783633.957	Wind Farm	Turbine 48	Native Growth Area	Shrub	<i>Prunus sp.</i>	Cherry	--	4.5	Dying/Dead	--	--
476872.5859	1788925.692	Wind Farm	Turbine 40	Native Growth Area	Shrub	<i>Crataegus rotundifolia</i>	Round-Leaved hawthorn	--	4	Good	--	--
476866.0958	1788927.985	Wind Farm	Turbine 40	Native Growth Area	Shrub	<i>Ulmus pumila</i>	Siberian Elm	--	9.2	Good	--	--
476863.8051	1788925.692	Wind Farm	Turbine 40	Native Growth Area	Shrub	<i>Ulmus pumila</i>	Siberian Elm	--	9.8	Fair	--	--
476862.2781	1788921.108	Wind Farm	Turbine 40	Native Growth Area	Shrub	<i>Prunus sp.</i>	Cherry	--	9.2	Poor	--	--
476864.9505	1788920.725	Wind Farm	Turbine 40	Native Growth Area	Shrub	<i>Prunus sp.</i>	Cherry	--	6.8	Fair	--	--
476864.187	1788916.523	Wind Farm	Turbine 40	Native Growth Area	Shrub	<i>Prunus sp.</i>	Cherry	--	7	Fair	--	--
477941.4128	1790839.602	Wind Farm	Turbine 41	Native Growth Area	Shrub	<i>Prunus sp.</i>	Cherry	--	4	Fair	--	--
477939.5532	1790832.778	Wind Farm	Turbine 41	Native Growth Area	Shrub	<i>Prunus sp.</i>	Cherry	--	4	Good	--	--
477940.9615	1790833.503	Wind Farm	Turbine 41	Native Growth Area	Shrub	<i>Prunus sp.</i>	Cherry	--	4.2	Good	--	--
477941.4875	1790835.981	Wind Farm	Turbine 41	Native Growth Area	Shrub	<i>Prunus sp.</i>	Cherry	--	4.7	Fair	--	--
477941.0509	1790838.165	Wind Farm	Turbine 41	Native Growth Area	Shrub	<i>Prunus sp.</i>	Cherry	--	4.7	Fair	--	--
477942.6304	1790832.39	Wind Farm	Turbine 41	Native Growth Area	Shrub	<i>Prunus sp.</i>	Cherry	--	4.3	Good	--	--
477940.127	1790831.091	Wind Farm	Turbine 41	Native Growth Area	Shrub	<i>Prunus sp.</i>	Cherry	--	5.8	Good	--	--
477941.9968	1790837.983	Wind Farm	Turbine 41	Native Growth Area	Shrub	<i>Prunus sp.</i>	Cherry	--	5.6	Good	--	--
477940.983	1790829.083	Wind Farm	Turbine 41	Native Growth Area	Shrub	<i>Prunus sp.</i>	Cherry	--	5.5	Good	--	--
477942.2595	1790831.276	Wind Farm	Turbine 41	Native Growth Area	Shrub	<i>Prunus sp.</i>	Cherry	--	5.9	Good	--	--
477942.2746	1790828.402	Wind Farm	Turbine 41	Native Growth Area	Shrub	<i>Prunus sp.</i>	Cherry	--	5.5	Good	--	--
477939.4296	1790834.015	Wind Farm	Turbine 41	Native Growth Area	Shrub	<i>Prunus sp.</i>	Cherry	--	5.5	Fair	--	--
477942.3522	1790833.411	Wind Farm	Turbine 41	Native Growth Area	Shrub	<i>Prunus sp.</i>	Cherry	--	6	Fair	--	--
477943.0517	1790835.835	Wind Farm	Turbine 41	Native Growth Area	Shrub	<i>Prunus sp.</i>	Cherry	--	6	Fair	--	--
477940.0566	1790836.158	Wind Farm	Turbine 41	Native Growth Area	Shrub	<i>Prunus sp.</i>	Cherry	--	6	Good	--	--
478943.4643	1790746.061	Wind Farm	Turbine 42	Native Growth Area	Shrub	<i>Prunus sp.</i>	Cherry	--	4.3	Good	--	--
478936.3262	1790733.815	Wind Farm	Turbine 42	Native Growth Area	Shrub	<i>Prunus sp.</i>	Cherry	--	4.3	Fair	--	--
478946.5236	1790726.672	Wind Farm	Turbine 42	Native Growth Area	Shrub	<i>Prunus sp.</i>	Cherry	--	4	Good	--	--
478906.3919	1790716.197	Wind Farm	Turbine 42	Native Growth Area	Shrub	<i>Prunus sp.</i>	Cherry	--	4.6	Fair	--	--
478906.7542	1790763.409	Wind Farm	Turbine 42	Native Growth Area	Shrub	<i>Prunus sp.</i>	Cherry	--	4.7	Fair	--	--
478989.3519	1790758.307	Wind Farm	Turbine 42	Native Growth Area	Shrub	<i>Prunus sp.</i>	Cherry	--	4.6	Fair	--	--
478972.0166	1790776.675	Wind Farm	Turbine 42	Native Growth Area	Shrub	<i>Prunus sp.</i>	Cherry	--	4.4	Fair	--	--
478952.3277	1790739.781	Wind Farm	Turbine 42	Native Growth Area	Shrub	<i>Prunus sp.</i>	Cherry	--	4.8	Fair	--	--
478976.0957	1790762.388	Wind Farm	Turbine 42	Native Growth Area	Shrub	<i>Prunus sp.</i>	Cherry	--	4.9	Good	--	--
478963.5745	1790771.049	Wind Farm	Turbine 42	Native Growth Area	Shrub	<i>Prunus sp.</i>	Cherry	--	5	Good	--	--
478900.6358	1790738.918	Wind Farm	Turbine 42	Native Growth Area	Shrub	<i>Prunus sp.</i>	Cherry	--	5.6	Good	--	--
478932.0226	1790763.433	Wind Farm	Turbine 42	Native Growth Area	Shrub	<i>Prunus sp.</i>	Cherry	--	4	Fair	--	--
478982.2138	1790746.061	Wind Farm	Turbine 42	Native Growth Area	Shrub	<i>Prunus sp.</i>	Cherry	--	5.5	Good	--	--
478913.8922	1790730.754	Wind Farm	Turbine 42	Native Growth Area	Shrub	<i>Prunus sp.</i>	Cherry	--	5.3	Fair	--	--
478913.8922	1790789.941	Wind Farm	Turbine 42	Native Growth Area	Shrub	<i>Prunus sp.</i>	Cherry	--	5.3	Good	--	--
478942.4015	1790771.603	Wind Farm	Turbine 42	Native Growth Area	Shrub	<i>Prunus sp.</i>	Cherry	--	5.8	Fair	--	--
478956.7208	1790776.675	Wind Farm	Turbine 42	Native Growth Area	Shrub	<i>Prunus sp.</i>	Cherry	--	5.3	Poor	--	--
478917.9713	1790755.245	Wind Farm	Turbine 42	Native Growth Area	Shrub	<i>Prunus sp.</i>	Cherry	--	6.2	Poor	--	--
478896.6458	1790722.273	Wind Farm	Turbine 42	Native Growth Area	Shrub	<i>Prunus sp.</i>	Cherry	--	6	Poor	--	--
478967.5788	1790708.84	Wind Farm	Turbine 42	Native Growth Area	Shrub	<i>Prunus sp.</i>	Cherry	--	5	Poor	--	--
478973.0363	1790728.713	Wind Farm	Turbine 42	Native Growth Area	Shrub	<i>Prunus sp.</i>	Cherry	--	5.5	Poor	--	--
478985.2731	1790717.488	Wind Farm	Turbine 42	Native Growth Area	Shrub	<i>Prunus sp.</i>	Cherry	--	6.3	Poor	--	--
478929.1881	1790719.529	Wind Farm	Turbine 42	Native Growth Area	Shrub	<i>Prunus sp.</i>	Cherry	--	5.9	Poor	--	--
478949.5827	1790771.573	Wind Farm	Turbine 42	Native Growth Area	Shrub	<i>Prunus sp.</i>	Cherry	--	4.8	Good	--	--
478959.7798	1790762.388	Wind Farm	Turbine 42	Native Growth Area	Shrub	<i>Prunus sp.</i>	Cherry	--	6.2	Good	--	--
478992.4112	1790734.836	Wind Farm	Turbine 42	Native Growth Area	Shrub	<i>Prunus sp.</i>	Cherry	--	6.3	Fair	--	--
478965.6377	1790730.624	Wind Farm	Turbine 42	Native Growth Area	Shrub	<i>Prunus sp.</i>	Cherry	--	6.7	Fair	--	--
478892.478	1790735.856	Wind Farm	Turbine 42	Native Growth Area	Shrub	<i>Prunus sp.</i>	Cherry	--	7	Good	--	--

Oliver Wind III, LLC Tree Inventory Tracker

Total of 295 Removed Trees (highlighted in yellow)

Pursuant to PSC Tree and Shrub Mitigation Specifications for the Wind Energy Center and Transmission Line

Northing	Easting	Location: WindFarm or Transmission Line	Nearest Structure	Location: Native Growth Area or Wind Break	Tree or Shrub	Scientific Name	Common Name	Tree Diameter (inches DBH)	Shrub Height (feet)	Condition	Removed During Construction	Replacement Required Pursuant to Section 4 and 5 of the PSC Tree and Shrub Mitigation Specifications Case No. PU-16-122
478925.1094	1790781.777	Wind Farm	Turbine 42	Native Growth Area	Shrub	<i>Prunus sp.</i>	Cherry	--	7.3	Good	--	--
478941.8479	1790764.956	Wind Farm	Turbine 42	Native Growth Area	Shrub	<i>Prunus sp.</i>	Cherry	--	6.8	Fair	--	--
478956.7208	1790749.123	Wind Farm	Turbine 42	Native Growth Area	Shrub	<i>Prunus sp.</i>	Cherry	--	6.1	Fair	--	--
478954.0408	1790722.562	Wind Farm	Turbine 42	Native Growth Area	Shrub	<i>Prunus sp.</i>	Cherry	--	5.6	Fair	--	--
478969.9552	1790742.089	Wind Farm	Turbine 42	Native Growth Area	Shrub	<i>Prunus sp.</i>	Cherry	--	5	Fair	--	--
478969.1039	1790759.344	Wind Farm	Turbine 42	Native Growth Area	Shrub	<i>Prunus sp.</i>	Cherry	--	5.5	Fair	--	--
478908.3183	1790724.39	Wind Farm	Turbine 42	Native Growth Area	Shrub	<i>Prunus sp.</i>	Cherry	--	7	Fair	--	--
478912.8726	1790750.143	Wind Farm	Turbine 42	Native Growth Area	Shrub	<i>Prunus sp.</i>	Cherry	--	7	Fair	--	--
478963.8589	1790721.57	Wind Farm	Turbine 42	Native Growth Area	Shrub	<i>Prunus sp.</i>	Cherry	--	7.2	Fair	--	--
478928.2252	1790711.377	Wind Farm	Turbine 42	Native Growth Area	Shrub	<i>Prunus sp.</i>	Cherry	--	7.6	Poor	--	--
478941.4249	1790710.344	Wind Farm	Turbine 42	Native Growth Area	Shrub	<i>Prunus sp.</i>	Cherry	--	7.1	Poor	--	--
478921.0303	1790773.614	Wind Farm	Turbine 42	Native Growth Area	Shrub	<i>Prunus sp.</i>	Cherry	--	7	Fair	--	--
478943.4643	1790757.286	Wind Farm	Turbine 42	Native Growth Area	Shrub	<i>Prunus sp.</i>	Cherry	--	7	Good	--	--
478984.2534	1790728.713	Wind Farm	Turbine 42	Native Growth Area	Shrub	<i>Prunus sp.</i>	Cherry	--	5	Good	--	--
478930.699	1790751.713	Wind Farm	Turbine 42	Native Growth Area	Shrub	<i>Prunus sp.</i>	Cherry	--	5	Good	--	--
478912.8726	1790738.918	Wind Farm	Turbine 42	Native Growth Area	Shrub	<i>Prunus sp.</i>	Cherry	--	4.8	Fair	--	--
478928.786	1790737.297	Wind Farm	Turbine 42	Native Growth Area	Shrub	<i>Prunus sp.</i>	Cherry	--	4.2	Poor	--	--
472924.3021	1803153.071	Wind Farm	Turbine 24	Native Growth Area	Shrub	<i>Prunus sp.</i>	Cherry	--	6.5	Fair	--	--
470835.6523	1808966.872	Wind Farm	Turbine 17	Native Growth Area	Tree	<i>Ulmus americana</i>	American Elm	14	20	Good	--	--
470825.1758	1808973.231	Wind Farm	Turbine 17	Native Growth Area	Shrub	<i>Prunus sp.</i>	Cherry	--	5	Fair	--	--
470822.4278	1808981.309	Wind Farm	Turbine 17	Native Growth Area	Shrub	<i>Prunus sp.</i>	Cherry	--	8.3	Fair	--	--
470826.3779	1808981.824	Wind Farm	Turbine 17	Native Growth Area	Shrub	<i>Prunus sp.</i>	Cherry	--	6.1	Fair	--	--
470818.4777	1808974.778	Wind Farm	Turbine 17	Native Growth Area	Shrub	<i>Prunus sp.</i>	Cherry	--	6.1	Fair	--	--
470823.1149	1808996.262	Wind Farm	Turbine 17	Native Growth Area	Shrub	<i>Prunus sp.</i>	Cherry	--	6.1	Good	--	--
470837.0261	1808988.528	Wind Farm	Turbine 17	Native Growth Area	Shrub	<i>Prunus sp.</i>	Cherry	--	8.5	Fair	--	--
470815.0427	1808968.075	Wind Farm	Turbine 17	Native Growth Area	Shrub	<i>Prunus sp.</i>	Cherry	--	8.3	Fair	--	--
470815.7297	1808974.091	Wind Farm	Turbine 17	Native Growth Area	Shrub	<i>Prunus sp.</i>	Cherry	--	5.4	Good	--	--
470823.8019	1808990.59	Wind Farm	Turbine 17	Native Growth Area	Shrub	<i>Prunus sp.</i>	Cherry	--	10	Good	--	--
470827.4084	1808991.621	Wind Farm	Turbine 17	Native Growth Area	Shrub	<i>Prunus sp.</i>	Cherry	--	10	Good	--	--
470836.6827	1808993.512	Wind Farm	Turbine 17	Native Growth Area	Shrub	<i>Prunus sp.</i>	Cherry	--	10	Good	--	--
470827.065	1808997.637	Wind Farm	Turbine 17	Native Growth Area	Shrub	<i>Prunus sp.</i>	Cherry	--	12	Fair	--	--
470816.4168	1808981.309	Wind Farm	Turbine 17	Native Growth Area	Shrub	<i>Prunus sp.</i>	Cherry	--	9.2	Fair	--	--
470817.9626	1808985.778	Wind Farm	Turbine 17	Native Growth Area	Shrub	<i>Prunus sp.</i>	Cherry	--	6.3	Fair	--	--
470832.3892	1808989.043	Wind Farm	Turbine 17	Native Growth Area	Shrub	<i>Prunus sp.</i>	Cherry	--	7.5	Fair	--	--
470756.2751	1808952.356	Wind Farm	Turbine 17	Native Growth Area	Shrub	<i>Shepherdia argentea</i>	Silver buffaloberry	--	3.2	Good	--	--
470755.5724	1808955.696	Wind Farm	Turbine 17	Native Growth Area	Shrub	<i>Shepherdia argentea</i>	Silver buffaloberry	--	4.3	Good	--	--
470752.762	1808956.048	Wind Farm	Turbine 17	Native Growth Area	Shrub	<i>Shepherdia argentea</i>	Silver buffaloberry	--	4.6	Good	--	--
470754.8698	1808960.793	Wind Farm	Turbine 17	Native Growth Area	Shrub	<i>Shepherdia argentea</i>	Silver buffaloberry	--	5.1	Good	--	--
470752.5863	1808960.793	Wind Farm	Turbine 17	Native Growth Area	Shrub	<i>Shepherdia argentea</i>	Silver buffaloberry	--	4.2	Fair	--	--
470746.7898	1808958.684	Wind Farm	Turbine 17	Native Growth Area	Shrub	<i>Shepherdia argentea</i>	Silver buffaloberry	--	4.2	Fair	--	--
470748.3708	1808955.52	Wind Farm	Turbine 17	Native Growth Area	Shrub	<i>Shepherdia argentea</i>	Silver buffaloberry	--	3.8	Fair	--	--
470747.4924	1808952.356	Wind Farm	Turbine 17	Native Growth Area	Shrub	<i>Shepherdia argentea</i>	Silver buffaloberry	--	3.2	Good	--	--
470743.9794	1808953.938	Wind Farm	Turbine 17	Native Growth Area	Shrub	<i>Shepherdia argentea</i>	Silver buffaloberry	--	5.2	Good	--	--
470745.209	1808963.254	Wind Farm	Turbine 17	Native Growth Area	Shrub	<i>Shepherdia argentea</i>	Silver buffaloberry	--	5	Good	--	--
470750.3028	1808965.012	Wind Farm	Turbine 17	Native Growth Area	Shrub	<i>Shepherdia argentea</i>	Silver buffaloberry	--	4.3	Good	--	--
470742.0474	1808958.684	Wind Farm	Turbine 17	Native Growth Area	Shrub	<i>Shepherdia argentea</i>	Silver buffaloberry	--	3.2	Good	--	--
470742.0474	1808949.368	Wind Farm	Turbine 17	Native Growth Area	Shrub	<i>Shepherdia argentea</i>	Silver buffaloberry	--	4.2	Good	--	--
470756.2751	1808948.84	Wind Farm	Turbine 17	Native Growth Area	Shrub	<i>Shepherdia argentea</i>	Silver buffaloberry	--	3.6	Good	--	--
470737.6559	1808949.368	Wind Farm	Turbine 17	Native Growth Area	Shrub	<i>Shepherdia argentea</i>	Silver buffaloberry	--	3.4	Fair	--	--
470740.642	1808953.41	Wind Farm	Turbine 17	Native Growth Area	Shrub	<i>Shepherdia argentea</i>	Silver buffaloberry	--	3.2	Fair	--	--
470736.7778	1808953.41	Wind Farm	Turbine 17	Native Growth Area	Shrub	<i>Shepherdia argentea</i>	Silver buffaloberry	--	3.7	Fair	--	--
470738.1828	1808944.094	Wind Farm	Turbine 17	Native Growth Area	Shrub	<i>Shepherdia argentea</i>	Silver buffaloberry	--	4	Fair	--	--
470742.3986	1808944.621	Wind Farm	Turbine 17	Native Growth Area	Shrub	<i>Shepherdia argentea</i>	Silver buffaloberry	--	4	Good	--	--
470740.1151	1808939.876	Wind Farm	Turbine 17	Native Growth Area	Shrub	<i>Shepherdia argentea</i>	Silver buffaloberry	--	4	Good	--	--
470744.3308	1808940.227	Wind Farm	Turbine 17	Native Growth Area	Shrub	<i>Shepherdia argentea</i>	Silver buffaloberry	--	5.5	Good	--	--
470746.4386	1808944.27	Wind Farm	Turbine 17	Native Growth Area	Shrub	<i>Shepherdia argentea</i>	Silver buffaloberry	--	5.3	Fair	--	--
470756.2751	1808946.028	Wind Farm	Turbine 17	Native Growth Area	Shrub	<i>Shepherdia argentea</i>	Silver buffaloberry	--	5.2	Fair	--	--

Oliver Wind III, LLC Tree Inventory Tracker

Total of 295 Removed Trees (highlighted in yellow)

Pursuant to PSC Tree and Shrub Mitigation Specifications for the Wind Energy Center and Transmission Line

Northing	Easting	Location: Wind Farm or Transmission Line	Nearest Structure	Location: Native Growth Area or Wind Break	Tree or Shrub	Scientific Name	Common Name	Tree Diameter (inches DBH)	Shrub Height (feet)	Condition	Removed During Construction	Replacement Required Pursuant to Section 4 and 5 of the PSC Tree and Shrub Mitigation Specifications Case No. PU-16-122
470748.8978	1808940.051	Wind Farm	Turbine 17	Native Growth Area	Shrub	<i>Shepherdia argentea</i>	Silver buffaloberry	--	5.6	Fair	--	--
470749.6004	1808944.27	Wind Farm	Turbine 17	Native Growth Area	Shrub	<i>Shepherdia argentea</i>	Silver buffaloberry	--	5	Fair	--	--
470740.8178	1808935.305	Wind Farm	Turbine 17	Native Growth Area	Shrub	<i>Shepherdia argentea</i>	Silver buffaloberry	--	3.3	Fair	--	--
470745.3847	1808936.008	Wind Farm	Turbine 17	Native Growth Area	Shrub	<i>Shepherdia argentea</i>	Silver buffaloberry	--	5.3	Fair	--	--
470748.8978	1808936.887	Wind Farm	Turbine 17	Native Growth Area	Shrub	<i>Shepherdia argentea</i>	Silver buffaloberry	--	5.8	Good	--	--
470753.9916	1808939.524	Wind Farm	Turbine 17	Native Growth Area	Shrub	<i>Shepherdia argentea</i>	Silver buffaloberry	--	5.7	Good	--	--
470754.8698	1808942.337	Wind Farm	Turbine 17	Native Growth Area	Shrub	<i>Shepherdia argentea</i>	Silver buffaloberry	--	5.7	Good	--	--
470753.9916	1808935.481	Wind Farm	Turbine 17	Native Growth Area	Shrub	<i>Shepherdia argentea</i>	Silver buffaloberry	--	3.4	Good	--	--
470735.197	1808938.645	Wind Farm	Turbine 17	Native Growth Area	Shrub	<i>Shepherdia argentea</i>	Silver buffaloberry	--	3.6	Good	--	--
470736.7062	1808934.408	Wind Farm	Turbine 17	Native Growth Area	Shrub	<i>Shepherdia argentea</i>	Silver buffaloberry	--	4.2	Fair	--	--
470741.926	1808931.852	Wind Farm	Turbine 17	Native Growth Area	Shrub	<i>Shepherdia argentea</i>	Silver buffaloberry	--	5.7	Fair	--	--
470749.478	1808931.852	Wind Farm	Turbine 17	Native Growth Area	Shrub	<i>Shepherdia argentea</i>	Silver buffaloberry	--	4.1	Fair	--	--
470657.9227	1808956.38	Wind Farm	Turbine 17	Native Growth Area	Shrub	<i>Prunus sp.</i>	Cherry	--	6.5	Fair	--	--
470659.3514	1808959.811	Wind Farm	Turbine 17	Native Growth Area	Shrub	<i>Prunus sp.</i>	Cherry	--	4.8	Fair	--	--
470665.6375	1808959.239	Wind Farm	Turbine 17	Native Growth Area	Shrub	<i>Prunus sp.</i>	Cherry	--	5.5	Fair	--	--
470663.3516	1808955.522	Wind Farm	Turbine 17	Native Growth Area	Shrub	<i>Prunus sp.</i>	Cherry	--	6.2	Fair	--	--
470667.3518	1808955.522	Wind Farm	Turbine 17	Native Growth Area	Shrub	<i>Prunus sp.</i>	Cherry	--	5.6	Fair	--	--
470668.7805	1808960.955	Wind Farm	Turbine 17	Native Growth Area	Shrub	<i>Prunus sp.</i>	Cherry	--	3.1	Fair	--	--
469958.2523	1808246.653	Wind Farm	Turbine 16	Native Growth Area	Shrub	<i>Shepherdia argentea</i>	Silver buffaloberry	--	4.8	Good	--	--
469959.3465	1808249.756	Wind Farm	Turbine 16	Native Growth Area	Shrub	<i>Shepherdia argentea</i>	Silver buffaloberry	--	4.5	Good	--	--
469961.3525	1808245.193	Wind Farm	Turbine 16	Native Growth Area	Shrub	<i>Shepherdia argentea</i>	Silver buffaloberry	--	4.5	Fair	--	--
469963.7232	1808249.208	Wind Farm	Turbine 16	Native Growth Area	Shrub	<i>Shepherdia argentea</i>	Silver buffaloberry	--	6.5	Fair	--	--
469958.4347	1808253.223	Wind Farm	Turbine 16	Native Growth Area	Shrub	<i>Shepherdia argentea</i>	Silver buffaloberry	--	6.5	Good	--	--
469954.2405	1808249.025	Wind Farm	Turbine 16	Native Growth Area	Shrub	<i>Shepherdia argentea</i>	Silver buffaloberry	--	5	Fair	--	--
469952.4167	1808243.916	Wind Farm	Turbine 16	Native Growth Area	Shrub	<i>Shepherdia argentea</i>	Silver buffaloberry	--	5.2	Fair	--	--
469951.6874	1808248.843	Wind Farm	Turbine 16	Native Growth Area	Shrub	<i>Shepherdia argentea</i>	Silver buffaloberry	--	5.2	Fair	--	--
469956.9758	1808241.726	Wind Farm	Turbine 16	Native Growth Area	Shrub	<i>Shepherdia argentea</i>	Silver buffaloberry	--	5.1	Good	--	--
469960.8054	1808241.178	Wind Farm	Turbine 16	Native Growth Area	Shrub	<i>Shepherdia argentea</i>	Silver buffaloberry	--	4.8	Good	--	--
469952.2345	1808240.449	Wind Farm	Turbine 16	Native Growth Area	Shrub	<i>Shepherdia argentea</i>	Silver buffaloberry	--	4.5	Good	--	--
469959.3465	1808236.981	Wind Farm	Turbine 16	Native Growth Area	Shrub	<i>Shepherdia argentea</i>	Silver buffaloberry	--	5.5	Fair	--	--
469955.8816	1808238.806	Wind Farm	Turbine 16	Native Growth Area	Shrub	<i>Shepherdia argentea</i>	Silver buffaloberry	--	5	Fair	--	--
469964.8174	1808244.098	Wind Farm	Turbine 16	Native Growth Area	Shrub	<i>Shepherdia argentea</i>	Silver buffaloberry	--	4	Fair	--	--
469948.7696	1808239.901	Wind Farm	Turbine 16	Native Growth Area	Shrub	<i>Shepherdia argentea</i>	Silver buffaloberry	--	6	Fair	--	--
469947.4932	1808243.551	Wind Farm	Turbine 16	Native Growth Area	Shrub	<i>Shepherdia argentea</i>	Silver buffaloberry	--	6	Good	--	--
469946.7636	1808240.266	Wind Farm	Turbine 16	Native Growth Area	Shrub	<i>Shepherdia argentea</i>	Silver buffaloberry	--	6	Good	--	--
469946.399	1808249.391	Wind Farm	Turbine 16	Native Growth Area	Shrub	<i>Shepherdia argentea</i>	Silver buffaloberry	--	6	Good	--	--
469943.4812	1808245.193	Wind Farm	Turbine 16	Native Growth Area	Shrub	<i>Shepherdia argentea</i>	Silver buffaloberry	--	4.5	Fair	--	--
469950.7756	1808253.771	Wind Farm	Turbine 16	Native Growth Area	Shrub	<i>Shepherdia argentea</i>	Silver buffaloberry	--	4.5	Good	--	--
469959.7112	1808256.873	Wind Farm	Turbine 16	Native Growth Area	Shrub	<i>Shepherdia argentea</i>	Silver buffaloberry	--	4.5	Good	--	--
469951.1403	1808256.873	Wind Farm	Turbine 16	Native Growth Area	Shrub	<i>Shepherdia argentea</i>	Silver buffaloberry	--	4	Good	--	--
469946.7636	1808253.588	Wind Farm	Turbine 16	Native Growth Area	Shrub	<i>Shepherdia argentea</i>	Silver buffaloberry	--	5	Good	--	--
469955.1523	1808259.063	Wind Farm	Turbine 16	Native Growth Area	Shrub	<i>Shepherdia argentea</i>	Silver buffaloberry	--	5	Fair	--	--
469961.535	1808261.07	Wind Farm	Turbine 16	Native Growth Area	Shrub	<i>Shepherdia argentea</i>	Silver buffaloberry	--	6	Fair	--	--
469956.0641	1808261.618	Wind Farm	Turbine 16	Native Growth Area	Shrub	<i>Shepherdia argentea</i>	Silver buffaloberry	--	6.5	Good	--	--
469947.4932	1808258.333	Wind Farm	Turbine 16	Native Growth Area	Shrub	<i>Shepherdia argentea</i>	Silver buffaloberry	--	6.5	Good	--	--
469950.5932	1808260.888	Wind Farm	Turbine 16	Native Growth Area	Shrub	<i>Shepherdia argentea</i>	Silver buffaloberry	--	4.5	Good	--	--
469964.0878	1808255.778	Wind Farm	Turbine 16	Native Growth Area	Shrub	<i>Shepherdia argentea</i>	Silver buffaloberry	--	4.5	Good	--	--
469967.5527	1808255.048	Wind Farm	Turbine 16	Native Growth Area	Shrub	<i>Shepherdia argentea</i>	Silver buffaloberry	--	4.5	Fair	--	--
469967.7352	1808249.573	Wind Farm	Turbine 16	Native Growth Area	Shrub	<i>Shepherdia argentea</i>	Silver buffaloberry	--	6.5	Good	--	--
469970.8352	1808249.391	Wind Farm	Turbine 16	Native Growth Area	Shrub	<i>Shepherdia argentea</i>	Silver buffaloberry	--	5.5	Good	--	--
469970.8352	1808254.683	Wind Farm	Turbine 16	Native Growth Area	Shrub	<i>Shepherdia argentea</i>	Silver buffaloberry	--	5.5	Good	--	--
469958.9819	1808234.244	Wind Farm	Turbine 16	Native Growth Area	Shrub	<i>Shepherdia argentea</i>	Silver buffaloberry	--	4.5	Fair	--	--
469950.411	1808235.339	Wind Farm	Turbine 16	Native Growth Area	Shrub	<i>Shepherdia argentea</i>	Silver buffaloberry	--	5.5	Fair	--	--
469954.0581	1808235.339	Wind Farm	Turbine 16	Native Growth Area	Shrub	<i>Shepherdia argentea</i>	Silver buffaloberry	--	5.5	Good	--	--
469946.9461	1808235.339	Wind Farm	Turbine 16	Native Growth Area	Shrub	<i>Shepherdia argentea</i>	Silver buffaloberry	--	6.8	Good	--	--
469943.1165	1808240.449	Wind Farm	Turbine 16	Native Growth Area	Shrub	<i>Shepherdia argentea</i>	Silver buffaloberry	--	5	Fair	--	--
469944.2105	1808236.434	Wind Farm	Turbine 16	Native Growth Area	Shrub	<i>Shepherdia argentea</i>	Silver buffaloberry	--	6.2	Fair	--	--

Oliver Wind III, LLC Tree Inventory Tracker

Total of 295 Removed Trees (highlighted in yellow)

Pursuant to PSC Tree and Shrub Mitigation Specifications for the Wind Energy Center and Transmission Line

Northing	Easting	Location: Wind Farm or Transmission Line	Nearest Structure	Location: Native Growth Area or Wind Break	Tree or Shrub	Scientific Name	Common Name	Tree Diameter (inches DBH)	Shrub Height (feet)	Condition	Removed During Construction	Replacement Required Pursuant to Section 4 and 5 of the PSC Tree and Shrub Mitigation Specifications Case No. PU-16-122
469964.8174	1808238.259	Wind Farm	Turbine 16	Native Growth Area	Shrub	<i>Shepherdia argentea</i>	Silver buffaloberry	--	6.4	Good	--	--
469869.1567	1808253.881	Wind Farm	Turbine 16	Native Growth Area	Shrub	<i>Prunus sp.</i>	Cherry	--	12	Fair	--	--
469871.7967	1808254.174	Wind Farm	Turbine 16	Native Growth Area	Shrub	<i>Prunus sp.</i>	Cherry	--	12	Good	--	--
469819.5523	1808250.385	Wind Farm	Turbine 16	Native Growth Area	Shrub	<i>Shepherdia argentea</i>	Silver buffaloberry	--	3	Good	--	--
469818.9769	1808254.761	Wind Farm	Turbine 16	Native Growth Area	Shrub	<i>Shepherdia argentea</i>	Silver buffaloberry	--	3.8	Fair	--	--
469815.5244	1808252.112	Wind Farm	Turbine 16	Native Growth Area	Shrub	<i>Shepherdia argentea</i>	Silver buffaloberry	--	3.5	Fair	--	--
469812.8774	1808253.149	Wind Farm	Turbine 16	Native Growth Area	Shrub	<i>Shepherdia argentea</i>	Silver buffaloberry	--	3.5	Fair	--	--
469816.215	1808255.221	Wind Farm	Turbine 16	Native Growth Area	Shrub	<i>Shepherdia argentea</i>	Silver buffaloberry	--	3.4	Fair	--	--
469814.3737	1808258.331	Wind Farm	Turbine 16	Native Growth Area	Shrub	<i>Shepherdia argentea</i>	Silver buffaloberry	--	3.4	Good	--	--
469817.8262	1808259.252	Wind Farm	Turbine 16	Native Growth Area	Shrub	<i>Shepherdia argentea</i>	Silver buffaloberry	--	4	Fair	--	--
469810.4607	1808248.081	Wind Farm	Turbine 16	Native Growth Area	Shrub	<i>Shepherdia argentea</i>	Silver buffaloberry	--	3.7	Good	--	--
469808.9647	1808254.415	Wind Farm	Turbine 16	Native Growth Area	Shrub	<i>Shepherdia argentea</i>	Silver buffaloberry	--	4.2	Good	--	--
469810.5759	1808258.561	Wind Farm	Turbine 16	Native Growth Area	Shrub	<i>Shepherdia argentea</i>	Silver buffaloberry	--	3.8	Fair	--	--
469652.2004	1808193.988	Wind Farm	Turbine 16	Native Growth Area	Tree	<i>Ulmus americana</i>	American Elm	10	15	Fair	--	--
469646.6367	1808195.473	Wind Farm	Turbine 16	Native Growth Area	Shrub	<i>Shepherdia argentea</i>	Silver buffaloberry	--	12	Good	--	--
469649.9751	1808188.792	Wind Farm	Turbine 16	Native Growth Area	Shrub	<i>Shepherdia argentea</i>	Silver buffaloberry	--	11.2	Good	--	--
469649.4186	1808199.742	Wind Farm	Turbine 16	Native Growth Area	Shrub	<i>Shepherdia argentea</i>	Silver buffaloberry	--	8.9	Fair	--	--
469646.8221	1808192.504	Wind Farm	Turbine 16	Native Growth Area	Shrub	<i>Shepherdia argentea</i>	Silver buffaloberry	--	7.2	Fair	--	--
469639.5893	1808198.257	Wind Farm	Turbine 16	Native Growth Area	Shrub	<i>Shepherdia argentea</i>	Silver buffaloberry	--	7.3	Good	--	--
469640.7021	1808194.731	Wind Farm	Turbine 16	Native Growth Area	Shrub	<i>Shepherdia argentea</i>	Silver buffaloberry	--	6.8	Good	--	--
469643.484	1808188.42	Wind Farm	Turbine 16	Native Growth Area	Shrub	<i>Shepherdia argentea</i>	Silver buffaloberry	--	9.8	Good	--	--
469644.7822	1808202.711	Wind Farm	Turbine 16	Native Growth Area	Shrub	<i>Shepherdia argentea</i>	Silver buffaloberry	--	10	Fair	--	--
469649.2331	1808204.567	Wind Farm	Turbine 16	Native Growth Area	Shrub	<i>Shepherdia argentea</i>	Silver buffaloberry	--	9.5	Good	--	--
469650.5314	1808185.637	Wind Farm	Turbine 16	Native Growth Area	Shrub	<i>Shepherdia argentea</i>	Silver buffaloberry	--	9.5	Good	--	--
469639.9601	1808189.72	Wind Farm	Turbine 16	Native Growth Area	Shrub	<i>Shepherdia argentea</i>	Silver buffaloberry	--	9.6	Good	--	--
469652.3861	1808205.31	Wind Farm	Turbine 16	Native Growth Area	Shrub	<i>Shepherdia argentea</i>	Silver buffaloberry	--	7.4	Fair	--	--
469643.1129	1808183.966	Wind Farm	Turbine 16	Native Growth Area	Shrub	<i>Shepherdia argentea</i>	Silver buffaloberry	--	10	Good	--	--
469640.331	1808204.01	Wind Farm	Turbine 16	Native Growth Area	Shrub	<i>Shepherdia argentea</i>	Silver buffaloberry	--	6.2	Good	--	--
468535.7501	1808444.858	Wind Farm	Turbine 15	Native Growth Area	Shrub	<i>Shepherdia argentea</i>	Silver buffaloberry	--	4.1	Good	--	--
468531.4889	1808541.069	Wind Farm	Turbine 15	Native Growth Area	Shrub	<i>Shepherdia argentea</i>	Silver buffaloberry	--	6.7	Good	--	--
468530.9636	1808544.213	Wind Farm	Turbine 15	Native Growth Area	Shrub	<i>Unknown</i>	Unknown	--	6.5	Good	--	--
468530.6646	1808556.697	Wind Farm	Turbine 15	Native Growth Area	Shrub	<i>Prunus sp.</i>	Cherry	--	4.1	Poor	--	--
468528.9465	1808557.22	Wind Farm	Turbine 15	Native Growth Area	Shrub	<i>Prunus sp.</i>	Cherry	--	6	Fair	--	--
468529.4694	1808559.238	Wind Farm	Turbine 15	Native Growth Area	Shrub	<i>Prunus sp.</i>	Cherry	--	5.5	Fair	--	--
468530.2165	1808560.659	Wind Farm	Turbine 15	Native Growth Area	Shrub	<i>Prunus sp.</i>	Cherry	--	6.8	Fair	--	--
468529.9178	1808554.305	Wind Farm	Turbine 15	Native Growth Area	Shrub	<i>Prunus sp.</i>	Cherry	--	6.7	Fair	--	--
468529.9923	1808561.706	Wind Farm	Turbine 15	Native Growth Area	Shrub	<i>Prunus sp.</i>	Cherry	--	6.8	Poor	--	--
468527.0086	1808555.988	Wind Farm	Turbine 15	Native Growth Area	Shrub	<i>Prunus sp.</i>	Cherry	--	3.8	Good	--	--
468529.5402	1808552.798	Wind Farm	Turbine 15	Native Growth Area	Shrub	<i>Prunus sp.</i>	Cherry	--	4.2	Good	--	--
468532.469	1808568.197	Wind Farm	Turbine 15	Native Growth Area	Shrub	<i>Shepherdia argentea</i>	Silver buffaloberry	--	3.5	Good	--	--
468531.994	1808569.338	Wind Farm	Turbine 15	Native Growth Area	Shrub	<i>Shepherdia argentea</i>	Silver buffaloberry	--	5.3	Good	--	--
468530.6643	1808569.1	Wind Farm	Turbine 15	Native Growth Area	Shrub	<i>Shepherdia argentea</i>	Silver buffaloberry	--	4.8	Good	--	--
468530.5217	1808567.199	Wind Farm	Turbine 15	Native Growth Area	Shrub	<i>Shepherdia argentea</i>	Silver buffaloberry	--	3.9	Good	--	--
468531.1167	1808566.581	Wind Farm	Turbine 15	Native Growth Area	Shrub	<i>Shepherdia argentea</i>	Silver buffaloberry	--	4	Good	--	--
468534.0364	1808568.006	Wind Farm	Turbine 15	Native Growth Area	Shrub	<i>Shepherdia argentea</i>	Silver buffaloberry	--	3.7	Fair	--	--
468531.7567	1808565.06	Wind Farm	Turbine 15	Native Growth Area	Shrub	<i>Shepherdia argentea</i>	Silver buffaloberry	--	4.2	Good	--	--
468529.7143	1808569.195	Wind Farm	Turbine 15	Native Growth Area	Shrub	<i>Shepherdia argentea</i>	Silver buffaloberry	--	3.8	Fair	--	--
468531.1167	1808566.06	Wind Farm	Turbine 15	Native Growth Area	Shrub	<i>Shepherdia argentea</i>	Silver buffaloberry	--	3.5	Fair	--	--
468531.6552	1808570.671	Wind Farm	Turbine 15	Native Growth Area	Shrub	<i>Shepherdia argentea</i>	Silver buffaloberry	--	4	Fair	--	--
468530.8783	1808573.791	Wind Farm	Turbine 15	Native Growth Area	Shrub	<i>Unknown</i>	Unknown	--	7.2	Good	--	--
468531.7233	1808635.224	Wind Farm	Turbine 15	Native Growth Area	Shrub	<i>Prunus sp.</i>	Cherry	--	5.5	Fair	--	--
468531.491	1808636.231	Wind Farm	Turbine 15	Native Growth Area	Shrub	<i>Prunus sp.</i>	Cherry	--	6	Fair	--	--
468529.9431	1808631.971	Wind Farm	Turbine 15	Native Growth Area	Shrub	<i>Prunus sp.</i>	Cherry	--	6.2	Poor	--	--
468529.6333	1808635.612	Wind Farm	Turbine 15	Native Growth Area	Shrub	<i>Prunus sp.</i>	Cherry	--	8	Fair	--	--
468531.491	1808632.203	Wind Farm	Turbine 15	Native Growth Area	Shrub	<i>Prunus sp.</i>	Cherry	--	8	Dying/Dead	--	--
468531.4138	1808638.091	Wind Farm	Turbine 15	Native Growth Area	Shrub	<i>Prunus sp.</i>	Cherry	--	5	Fair	--	--
468531.3363	1808639.097	Wind Farm	Turbine 15	Native Growth Area	Shrub	<i>Prunus sp.</i>	Cherry	--	5.2	Poor	--	--

Oliver Wind III, LLC Tree Inventory Tracker

Total of 295 Removed Trees (highlighted in yellow)

Pursuant to PSC Tree and Shrub Mitigation Specifications for the Wind Energy Center and Transmission Line

Northing	Easting	Location: WindFarm or Transmission Line	Nearest Structure	Location: Native Growth Area or Wind Break	Tree or Shrub	Scientific Name	Common Name	Tree Diameter (inches DBH)	Shrub Height (feet)	Condition	Removed During Construction	Replacement Required Pursuant to Section 4 and 5 of the PSC Tree and Shrub Mitigation Specifications Case No. PU-16-122
468530.8718	1808629.647	Wind Farm	Turbine 15	Native Growth Area	Shrub	<i>Prunus sp.</i>	Cherry	--	7	Poor	--	--
468533.968	1808631.506	Wind Farm	Turbine 15	Native Growth Area	Shrub	<i>Prunus sp.</i>	Cherry	--	5.8	Poor	--	--
468527.6209	1808630.422	Wind Farm	Turbine 15	Native Growth Area	Shrub	<i>Prunus sp.</i>	Cherry	--	5.7	Fair	--	--
468528.4723	1808628.408	Wind Farm	Turbine 15	Native Growth Area	Shrub	<i>Prunus sp.</i>	Cherry	--	7.5	Fair	--	--
468531.3363	1808627.168	Wind Farm	Turbine 15	Native Growth Area	Shrub	<i>Prunus sp.</i>	Cherry	--	7.5	Dying/Dead	--	--
468527.3111	1808632.513	Wind Farm	Turbine 15	Native Growth Area	Shrub	<i>Prunus sp.</i>	Cherry	--	5	Fair	--	--
468526.9241	1808635.534	Wind Farm	Turbine 15	Native Growth Area	Shrub	<i>Prunus sp.</i>	Cherry	--	6.3	Fair	--	--
468525.5088	1808627.77	Wind Farm	Turbine 15	Native Growth Area	Shrub	<i>Prunus sp.</i>	Cherry	--	8.6	Poor	--	--
468533.9217	1808644.493	Wind Farm	Turbine 15	Native Growth Area	Tree	Unknown	Unknown	14	25	Dying/Dead	--	--
468528.7826	1808661.4	Wind Farm	Turbine 15	Native Growth Area	Shrub	<i>Shepherdia argentea</i>	Silver buffaloberry	--	3.7	Fair	--	--
468529.6925	1808658.928	Wind Farm	Turbine 15	Native Growth Area	Shrub	<i>Shepherdia argentea</i>	Silver buffaloberry	--	4.2	Fair	--	--
468529.8225	1808664.261	Wind Farm	Turbine 15	Native Growth Area	Shrub	<i>Shepherdia argentea</i>	Silver buffaloberry	--	3.8	Fair	--	--
468533.2024	1808663.48	Wind Farm	Turbine 15	Native Growth Area	Shrub	<i>Shepherdia argentea</i>	Silver buffaloberry	--	3.5	Fair	--	--
468530.2125	1808667.774	Wind Farm	Turbine 15	Native Growth Area	Shrub	<i>Shepherdia argentea</i>	Silver buffaloberry	--	4.5	Fair	--	--
468528.2627	1808668.294	Wind Farm	Turbine 15	Native Growth Area	Shrub	<i>Shepherdia argentea</i>	Silver buffaloberry	--	3.4	Fair	--	--
468529.6925	1808656.066	Wind Farm	Turbine 15	Native Growth Area	Shrub	<i>Shepherdia argentea</i>	Silver buffaloberry	--	3.8	Fair	--	--
468533.2024	1808656.456	Wind Farm	Turbine 15	Native Growth Area	Shrub	<i>Shepherdia argentea</i>	Silver buffaloberry	--	4.6	Good	--	--
468526.183	1808668.814	Wind Farm	Turbine 15	Native Growth Area	Shrub	<i>Shepherdia argentea</i>	Silver buffaloberry	--	3.7	Good	--	--
468526.183	1808673.627	Wind Farm	Turbine 15	Native Growth Area	Shrub	<i>Shepherdia argentea</i>	Silver buffaloberry	--	4.2	Good	--	--
468529.9525	1808675.058	Wind Farm	Turbine 15	Native Growth Area	Shrub	<i>Shepherdia argentea</i>	Silver buffaloberry	--	5.3	Good	--	--
468529.8225	1808678.83	Wind Farm	Turbine 15	Native Growth Area	Shrub	<i>Shepherdia argentea</i>	Silver buffaloberry	--	6.2	Fair	--	--
468526.4429	1808677.139	Wind Farm	Turbine 15	Native Growth Area	Shrub	<i>Shepherdia argentea</i>	Silver buffaloberry	--	6.8	Good	--	--
468530.2125	1808676.749	Wind Farm	Turbine 15	Native Growth Area	Shrub	<i>Shepherdia argentea</i>	Silver buffaloberry	--	8	Fair	--	--
468524.7531	1808658.797	Wind Farm	Turbine 15	Native Growth Area	Shrub	<i>Shepherdia argentea</i>	Silver buffaloberry	--	6.5	Fair	--	--
468529.3026	1808682.212	Wind Farm	Turbine 15	Native Growth Area	Shrub	<i>Shepherdia argentea</i>	Silver buffaloberry	--	5.8	Fair	--	--
468534.1123	1808667.253	Wind Farm	Turbine 15	Native Growth Area	Shrub	<i>Shepherdia argentea</i>	Silver buffaloberry	--	3.8	Fair	--	--
468525.2731	1808681.692	Wind Farm	Turbine 15	Native Growth Area	Shrub	<i>Shepherdia argentea</i>	Silver buffaloberry	--	3.5	Good	--	--
468531.2523	1808682.602	Wind Farm	Turbine 15	Native Growth Area	Shrub	<i>Shepherdia argentea</i>	Silver buffaloberry	--	6.7	Good	--	--
468531.1224	1808685.074	Wind Farm	Turbine 15	Native Growth Area	Shrub	<i>Shepherdia argentea</i>	Silver buffaloberry	--	6.3	Good	--	--
468535.2821	1808685.204	Wind Farm	Turbine 15	Native Growth Area	Shrub	<i>Shepherdia argentea</i>	Silver buffaloberry	--	6.4	Good	--	--
468521.5035	1808689.887	Wind Farm	Turbine 15	Native Growth Area	Shrub	<i>Shepherdia argentea</i>	Silver buffaloberry	--	6.1	Good	--	--
468523.7133	1808685.985	Wind Farm	Turbine 15	Native Growth Area	Shrub	<i>Shepherdia argentea</i>	Silver buffaloberry	--	7.2	Good	--	--
468526.3129	1808685.334	Wind Farm	Turbine 15	Native Growth Area	Shrub	<i>Shepherdia argentea</i>	Silver buffaloberry	--	5.4	Good	--	--
468527.0928	1808691.968	Wind Farm	Turbine 15	Native Growth Area	Shrub	<i>Shepherdia argentea</i>	Silver buffaloberry	--	5.3	Good	--	--
468531.5123	1808691.448	Wind Farm	Turbine 15	Native Growth Area	Shrub	<i>Shepherdia argentea</i>	Silver buffaloberry	--	5.6	Good	--	--
468526.4429	1808689.627	Wind Farm	Turbine 15	Native Growth Area	Shrub	<i>Shepherdia argentea</i>	Silver buffaloberry	--	4.7	Fair	--	--
468531.2523	1808686.635	Wind Farm	Turbine 15	Native Growth Area	Shrub	<i>Shepherdia argentea</i>	Silver buffaloberry	--	4.8	Fair	--	--
468529.6925	1808692.229	Wind Farm	Turbine 15	Native Growth Area	Shrub	<i>Shepherdia argentea</i>	Silver buffaloberry	--	5.2	Good	--	--
468523.3233	1808694.18	Wind Farm	Turbine 15	Native Growth Area	Shrub	<i>Shepherdia argentea</i>	Silver buffaloberry	--	4.6	Good	--	--
468534.3722	1808690.928	Wind Farm	Turbine 15	Native Growth Area	Shrub	<i>Shepherdia argentea</i>	Silver buffaloberry	--	4.5	Fair	--	--
468532.2925	1808693.529	Wind Farm	Turbine 15	Native Growth Area	Shrub	<i>Shepherdia argentea</i>	Silver buffaloberry	--	7.1	Fair	--	--
468529.8225	1808695.09	Wind Farm	Turbine 15	Native Growth Area	Shrub	<i>Shepherdia argentea</i>	Silver buffaloberry	--	5.5	Fair	--	--
468526.183	1808694.18	Wind Farm	Turbine 15	Native Growth Area	Shrub	<i>Shepherdia argentea</i>	Silver buffaloberry	--	5.5	Fair	--	--
468527.0928	1808696.521	Wind Farm	Turbine 15	Native Growth Area	Shrub	<i>Shepherdia argentea</i>	Silver buffaloberry	--	5.5	Fair	--	--
468523.7133	1808698.992	Wind Farm	Turbine 15	Native Growth Area	Shrub	<i>Shepherdia argentea</i>	Silver buffaloberry	--	5.8	Good	--	--
468527.6128	1808698.992	Wind Farm	Turbine 15	Native Growth Area	Shrub	<i>Shepherdia argentea</i>	Silver buffaloberry	--	6.1	Good	--	--
468533.3324	1808697.432	Wind Farm	Turbine 15	Native Growth Area	Shrub	<i>Shepherdia argentea</i>	Silver buffaloberry	--	4.8	Good	--	--
468530.6024	1808697.952	Wind Farm	Turbine 15	Native Growth Area	Shrub	<i>Shepherdia argentea</i>	Silver buffaloberry	--	5.2	Fair	--	--
468525.9233	1808700.683	Wind Farm	Turbine 15	Native Growth Area	Shrub	<i>Shepherdia argentea</i>	Silver buffaloberry	--	5.9	Fair	--	--
468523.5833	1808662.7	Wind Farm	Turbine 15	Native Growth Area	Shrub	<i>Shepherdia argentea</i>	Silver buffaloberry	--	5	Good	--	--
468529.4091	1808702.249	Wind Farm	Turbine 15	Native Growth Area	Shrub	<i>Shepherdia argentea</i>	Silver buffaloberry	--	3.2	Fair	--	--
468522.6134	1808702.577	Wind Farm	Turbine 15	Native Growth Area	Shrub	<i>Shepherdia argentea</i>	Silver buffaloberry	--	3.8	Fair	--	--
468527.5261	1808707.576	Wind Farm	Turbine 15	Native Growth Area	Shrub	<i>Shepherdia argentea</i>	Silver buffaloberry	--	3.6	Good	--	--
468523.8416	1808705.118	Wind Farm	Turbine 15	Native Growth Area	Shrub	<i>Shepherdia argentea</i>	Silver buffaloberry	--	6.9	Good	--	--
468526.4615	1808703.97	Wind Farm	Turbine 15	Native Growth Area	Shrub	<i>Shepherdia argentea</i>	Silver buffaloberry	--	6.4	Fair	--	--
468531.2924	1808702.905	Wind Farm	Turbine 15	Native Growth Area	Shrub	<i>Shepherdia argentea</i>	Silver buffaloberry	--	6.7	Fair	--	--
468525.1514	1808707.903	Wind Farm	Turbine 15	Native Growth Area	Shrub	<i>Shepherdia argentea</i>	Silver buffaloberry	--	5.2	Good	--	--

Oliver Wind III, LLC Tree Inventory Tracker

Total of 295 Removed Trees (highlighted in yellow)

Pursuant to PSC Tree and Shrub Mitigation Specifications for the Wind Energy Center and Transmission Line

Northing	Easting	Location: Wind Farm or Transmission Line	Nearest Structure	Location: Native Growth Area or Wind Break	Tree or Shrub	Scientific Name	Common Name	Tree Diameter (inches DBH)	Shrub Height (feet)	Condition	Removed During Construction	Replacement Required Pursuant to Section 4 and 5 of the PSC Tree and Shrub Mitigation Specifications Case No. PU-16-122
468530.2281	1808708.641	Wind Farm	Turbine 15	Native Growth Area	Shrub	<i>Shepherdia argentea</i>	Silver buffaloberry	--	5.3	Good	--	--
468526.134	1808710.362	Wind Farm	Turbine 15	Native Growth Area	Shrub	<i>Shepherdia argentea</i>	Silver buffaloberry	--	5.9	Good	--	--
467435.6931	1808533.906	Wind Farm	Turbine 15	Native Growth Area	Tree	<i>Ulmus americana</i>	American Elm	4	12	Fair	--	--
466970.0747	1808596.649	Wind Farm	Turbine 15	Native Growth Area	Shrub	<i>Prunus sp.</i>	Cherry	--	11	Fair	--	--
466964.8554	1808595.561	Wind Farm	Turbine 15	Native Growth Area	Shrub	<i>Prunus sp.</i>	Cherry	--	12	Fair	--	--
467121.498	1809295.513	Wind Farm	Turbine 15	Native Growth Area	Shrub	<i>Shepherdia argentea</i>	Silver buffaloberry	--	5	Fair	--	--
467121.5876	1809299.278	Wind Farm	Turbine 15	Native Growth Area	Shrub	<i>Shepherdia argentea</i>	Silver buffaloberry	--	6	Good	--	--
467119.348	1809303.313	Wind Farm	Turbine 15	Native Growth Area	Shrub	<i>Shepherdia argentea</i>	Silver buffaloberry	--	7.9	Fair	--	--
467115.5855	1809293.451	Wind Farm	Turbine 15	Native Growth Area	Shrub	<i>Shepherdia argentea</i>	Silver buffaloberry	--	7.6	Fair	--	--
467113.0773	1809292.913	Wind Farm	Turbine 15	Native Growth Area	Shrub	<i>Shepherdia argentea</i>	Silver buffaloberry	--	7.2	Good	Removed	--
467109.4041	1809296.23	Wind Farm	Turbine 15	Native Growth Area	Shrub	<i>Shepherdia argentea</i>	Silver buffaloberry	--	8.4	Good	--	--
467110.6585	1809301.161	Wind Farm	Turbine 15	Native Growth Area	Shrub	<i>Shepherdia argentea</i>	Silver buffaloberry	--	5.8	Good	--	--
467115.2273	1809298.561	Wind Farm	Turbine 15	Native Growth Area	Shrub	<i>Shepherdia argentea</i>	Silver buffaloberry	--	6.2	Fair	--	--
467113.4355	1809301.609	Wind Farm	Turbine 15	Native Growth Area	Shrub	<i>Shepherdia argentea</i>	Silver buffaloberry	--	8.1	Fair	--	--
467111.0167	1809305.195	Wind Farm	Turbine 15	Native Growth Area	Shrub	<i>Shepherdia argentea</i>	Silver buffaloberry	--	8	Good	--	--
467113.9729	1809305.464	Wind Farm	Turbine 15	Native Growth Area	Shrub	<i>Shepherdia argentea</i>	Silver buffaloberry	--	5.4	Fair	--	--
467118.3071	1809306.082	Wind Farm	Turbine 15	Native Growth Area	Shrub	<i>Shepherdia argentea</i>	Silver buffaloberry	--	5.6	Fair	--	--
467118.2508	1809299.512	Wind Farm	Turbine 15	Native Growth Area	Shrub	<i>Shepherdia argentea</i>	Silver buffaloberry	--	5.5	Fair	--	--
467111.405	1809293.222	Wind Farm	Turbine 15	Native Growth Area	Shrub	<i>Shepherdia argentea</i>	Silver buffaloberry	--	5.6	Good	Removed	--
467117.7678	1809294.155	Wind Farm	Turbine 15	Native Growth Area	Shrub	<i>Shepherdia argentea</i>	Silver buffaloberry	--	6.2	Good	--	--
466634.0017	1809603.053	Wind Farm	Turbine 15	Native Growth Area	Shrub	<i>Shepherdia argentea</i>	Silver buffaloberry	--	6.7	Good	--	--
466633.1125	1809606.167	Wind Farm	Turbine 15	Native Growth Area	Shrub	<i>Shepherdia argentea</i>	Silver buffaloberry	--	5.4	Good	--	--
466630.4447	1809605.129	Wind Farm	Turbine 15	Native Growth Area	Shrub	<i>Shepherdia argentea</i>	Silver buffaloberry	--	5.4	Fair	--	--
466629.5556	1809602.311	Wind Farm	Turbine 15	Native Growth Area	Shrub	<i>Shepherdia argentea</i>	Silver buffaloberry	--	4.1	Fair	--	--
466631.1856	1809601.866	Wind Farm	Turbine 15	Native Growth Area	Shrub	<i>Shepherdia argentea</i>	Silver buffaloberry	--	3.9	Good	--	--
466632.6677	1809599.493	Wind Farm	Turbine 15	Native Growth Area	Shrub	<i>Shepherdia argentea</i>	Silver buffaloberry	--	5.2	Good	--	--
466177.1519	1809909.793	Wind Farm	Turbine 10	Native Growth Area	Shrub	<i>Crataegus rotundifolia</i>	Round-Leaved hawthorn	--	6.4	Good	--	--
466178.845	1809910.358	Wind Farm	Turbine 10	Native Growth Area	Shrub	<i>Crataegus rotundifolia</i>	Round-Leaved hawthorn	--	8.2	Good	--	--
466179.127	1809913.935	Wind Farm	Turbine 10	Native Growth Area	Shrub	<i>Crataegus rotundifolia</i>	Round-Leaved hawthorn	--	10	Good	--	--
466182.3252	1809912.24	Wind Farm	Turbine 10	Native Growth Area	Shrub	<i>Crataegus rotundifolia</i>	Round-Leaved hawthorn	--	10.2	Good	--	--
466182.4191	1809914.123	Wind Farm	Turbine 10	Native Growth Area	Shrub	<i>Crataegus rotundifolia</i>	Round-Leaved hawthorn	--	7.8	Good	--	--
466181.8548	1809906.028	Wind Farm	Turbine 10	Native Growth Area	Shrub	<i>Crataegus rotundifolia</i>	Round-Leaved hawthorn	--	9.9	Good	--	--
466184.1121	1809905.934	Wind Farm	Turbine 10	Native Growth Area	Shrub	<i>Crataegus rotundifolia</i>	Round-Leaved hawthorn	--	12.6	Good	--	--
466183.3597	1809909.699	Wind Farm	Turbine 10	Native Growth Area	Shrub	<i>Crataegus rotundifolia</i>	Round-Leaved hawthorn	--	8.4	Good	--	--
466186.2756	1809915.629	Wind Farm	Turbine 10	Native Growth Area	Shrub	<i>Crataegus rotundifolia</i>	Round-Leaved hawthorn	--	8.9	Good	--	--
466187.8744	1809911.299	Wind Farm	Turbine 10	Native Growth Area	Shrub	<i>Crataegus rotundifolia</i>	Round-Leaved hawthorn	--	7.6	Good	--	--
466187.7805	1809905.934	Wind Farm	Turbine 10	Native Growth Area	Shrub	<i>Crataegus rotundifolia</i>	Round-Leaved hawthorn	--	7.3	Good	--	--
466187.6863	1809908.287	Wind Farm	Turbine 10	Native Growth Area	Shrub	<i>Crataegus rotundifolia</i>	Round-Leaved hawthorn	--	11.5	Good	--	--
466178.515	1809904.145	Wind Farm	Turbine 10	Native Growth Area	Shrub	<i>Crataegus rotundifolia</i>	Round-Leaved hawthorn	--	9.5	Good	--	--
466177.9475	1809906.701	Wind Farm	Turbine 10	Native Growth Area	Shrub	<i>Crataegus rotundifolia</i>	Round-Leaved hawthorn	--	10.4	Good	--	--
466188.8249	1809901.4	Wind Farm	Turbine 10	Native Growth Area	Shrub	<i>Crataegus rotundifolia</i>	Round-Leaved hawthorn	--	12	Good	--	--
466190.2437	1809907.175	Wind Farm	Turbine 10	Native Growth Area	Shrub	<i>Crataegus rotundifolia</i>	Round-Leaved hawthorn	--	8.3	Good	--	--
466188.8249	1809914.558	Wind Farm	Turbine 10	Native Growth Area	Shrub	<i>Crataegus rotundifolia</i>	Round-Leaved hawthorn	--	9.6	Good	--	--
466190.906	1809914.558	Wind Farm	Turbine 10	Native Growth Area	Shrub	<i>Crataegus rotundifolia</i>	Round-Leaved hawthorn	--	11.5	Good	--	--
466191.1897	1809910.488	Wind Farm	Turbine 10	Native Growth Area	Shrub	<i>Crataegus rotundifolia</i>	Round-Leaved hawthorn	--	6.6	Good	--	--
466192.7977	1809907.175	Wind Farm	Turbine 10	Native Growth Area	Shrub	<i>Crataegus rotundifolia</i>	Round-Leaved hawthorn	--	6.7	Good	--	--
466098.4693	1809917.436	Wind Farm	Turbine 10	Native Growth Area	Shrub	<i>Crataegus rotundifolia</i>	Round-Leaved hawthorn	--	7.6	Good	--	--
466098.6214	1809919.111	Wind Farm	Turbine 10	Native Growth Area	Shrub	<i>Crataegus rotundifolia</i>	Round-Leaved hawthorn	--	9.8	Good	--	--
466102.2728	1809920.937	Wind Farm	Turbine 10	Native Growth Area	Shrub	<i>Crataegus rotundifolia</i>	Round-Leaved hawthorn	--	10	Good	Removed	--
466102.8815	1809917.74	Wind Farm	Turbine 10	Native Growth Area	Shrub	<i>Crataegus rotundifolia</i>	Round-Leaved hawthorn	--	10.4	Good	--	--
466106.5329	1809913.934	Wind Farm	Turbine 10	Native Growth Area	Shrub	<i>Crataegus rotundifolia</i>	Round-Leaved hawthorn	--	10.4	Good	--	--
466106.5329	1809916.37	Wind Farm	Turbine 10	Native Growth Area	Shrub	<i>Crataegus rotundifolia</i>	Round-Leaved hawthorn	--	10.7	Good	Removed	--
466099.0778	1809922.156	Wind Farm	Turbine 10	Native Growth Area	Shrub	<i>Crataegus rotundifolia</i>	Round-Leaved hawthorn	--	6	Good	Removed	--
466103.1856	1809924.135	Wind Farm	Turbine 10	Native Growth Area	Shrub	<i>Crataegus rotundifolia</i>	Round-Leaved hawthorn	--	8.3	Good	Removed	--
466106.685	1809920.176	Wind Farm	Turbine 10	Native Growth Area	Shrub	<i>Crataegus rotundifolia</i>	Round-Leaved hawthorn	--	8.5	Good	Removed	--
466094.6656	1809918.806	Wind Farm	Turbine 10	Native Growth Area	Shrub	<i>Crataegus rotundifolia</i>	Round-Leaved hawthorn	--	8.5	Good	--	--
465282.5515	1807241.579	Wind Farm	Turbine 13	Native Growth Area	Shrub	<i>Prunus sp.</i>	Cherry	--	8.9	Fair	--	--

Oliver Wind III, LLC Tree Inventory Tracker

Total of 295 Removed Trees (highlighted in yellow)

Pursuant to PSC Tree and Shrub Mitigation Specifications for the Wind Energy Center and Transmission Line

Northing	Easting	Location: Wind Farm or Transmission Line	Nearest Structure	Location: Native Growth Area or Wind Break	Tree or Shrub	Scientific Name	Common Name	Tree Diameter (inches DBH)	Shrub Height (feet)	Condition	Removed During Construction	Replacement Required Pursuant to Section 4 and 5 of the PSC Tree and Shrub Mitigation Specifications Case No. PU-16-122
465285.5137	1807241.891	Wind Farm	Turbine 13	Native Growth Area	Shrub	<i>Prunus sp.</i>	Cherry	--	5.5	Fair	--	--
465282.2399	1807244.699	Wind Farm	Turbine 13	Native Growth Area	Shrub	<i>Prunus sp.</i>	Cherry	--	5	Fair	--	--
465280.369	1807240.331	Wind Farm	Turbine 13	Native Growth Area	Shrub	<i>Prunus sp.</i>	Cherry	--	6	Fair	--	--
465277.8748	1807240.487	Wind Farm	Turbine 13	Native Growth Area	Shrub	<i>Prunus sp.</i>	Cherry	--	6.5	Fair	--	--
465281.6163	1807237.678	Wind Farm	Turbine 13	Native Growth Area	Shrub	<i>Prunus sp.</i>	Cherry	--	4.3	Fair	--	--
465403.1651	1810375.434	Wind Farm	Turbine 10	Native Growth Area	Shrub	<i>Shepherdia argentea</i>	Silver buffaloberry	--	5.7	Good	Removed	--
465403.2655	1810378.744	Wind Farm	Turbine 10	Native Growth Area	Shrub	<i>Shepherdia argentea</i>	Silver buffaloberry	--	5.8	Good	--	--
465405.0699	1810379.346	Wind Farm	Turbine 10	Native Growth Area	Shrub	<i>Shepherdia argentea</i>	Silver buffaloberry	--	4.6	Good	--	--
465407.8768	1810374.33	Wind Farm	Turbine 10	Native Growth Area	Shrub	<i>Shepherdia argentea</i>	Silver buffaloberry	--	6.4	Fair	--	--
465411.4855	1810375.935	Wind Farm	Turbine 10	Native Growth Area	Shrub	<i>Shepherdia argentea</i>	Silver buffaloberry	--	6.9	Good	--	--
465411.9868	1810378.443	Wind Farm	Turbine 10	Native Growth Area	Shrub	<i>Shepherdia argentea</i>	Silver buffaloberry	--	4.4	Good	--	--
465411.7863	1810380.45	Wind Farm	Turbine 10	Native Growth Area	Shrub	<i>Shepherdia argentea</i>	Silver buffaloberry	--	4.4	Fair	--	--
465408.1775	1810379.647	Wind Farm	Turbine 10	Native Growth Area	Shrub	<i>Shepherdia argentea</i>	Silver buffaloberry	--	6.9	Fair	--	--
465413.9917	1810384.262	Wind Farm	Turbine 10	Native Growth Area	Shrub	<i>Shepherdia argentea</i>	Silver buffaloberry	--	5.4	Fair	--	--
465410.3829	1810384.864	Wind Farm	Turbine 10	Native Growth Area	Shrub	<i>Shepherdia argentea</i>	Silver buffaloberry	--	4.7	Fair	--	--
465410.6835	1810387.171	Wind Farm	Turbine 10	Native Growth Area	Shrub	<i>Shepherdia argentea</i>	Silver buffaloberry	--	6.2	Good	--	--
465406.774	1810384.562	Wind Farm	Turbine 10	Native Growth Area	Shrub	<i>Shepherdia argentea</i>	Silver buffaloberry	--	5.6	Fair	--	--
465408.4783	1810388.274	Wind Farm	Turbine 10	Native Growth Area	Shrub	<i>Shepherdia argentea</i>	Silver buffaloberry	--	6.8	Fair	--	--
465411.1848	1810389.679	Wind Farm	Turbine 10	Native Growth Area	Shrub	<i>Shepherdia argentea</i>	Silver buffaloberry	--	4.1	Fair	--	--
465411.2115	1810391.95	Wind Farm	Turbine 10	Native Growth Area	Shrub	<i>Shepherdia argentea</i>	Silver buffaloberry	--	4.8	Good	--	--
465358.1756	1810423.801	Wind Farm	Turbine 10	Native Growth Area	Shrub	<i>Shepherdia argentea</i>	Silver buffaloberry	--	6.8	Fair	--	--
465368.6176	1810406.452	Wind Farm	Turbine 10	Native Growth Area	Shrub	<i>Prunus sp.</i>	Cherry	--	7.2	Fair	--	--
465370.2396	1810406.655	Wind Farm	Turbine 10	Native Growth Area	Shrub	<i>Prunus sp.</i>	Cherry	--	7.8	Fair	--	--
465368.8203	1810410.003	Wind Farm	Turbine 10	Native Growth Area	Shrub	<i>Prunus sp.</i>	Cherry	--	7.9	Fair	--	--
465364.6637	1810405.945	Wind Farm	Turbine 10	Native Growth Area	Shrub	<i>Prunus sp.</i>	Cherry	--	7.9	Fair	--	--
465368.7188	1810402.394	Wind Farm	Turbine 10	Native Growth Area	Shrub	<i>Prunus sp.</i>	Cherry	--	8.3	Fair	--	--
465369.0229	1810404.119	Wind Farm	Turbine 10	Native Growth Area	Shrub	<i>Prunus sp.</i>	Cherry	--	6.7	Fair	--	--
465365.272	1810403.307	Wind Farm	Turbine 10	Native Growth Area	Shrub	<i>Prunus sp.</i>	Cherry	--	7	Fair	--	--
465373.2809	1810407.061	Wind Farm	Turbine 10	Native Growth Area	Shrub	<i>Prunus sp.</i>	Cherry	--	7.2	Fair	--	--
465368.5162	1810411.322	Wind Farm	Turbine 10	Native Growth Area	Shrub	<i>Prunus sp.</i>	Cherry	--	6.5	Good	--	--
465365.3734	1810407.67	Wind Farm	Turbine 10	Native Growth Area	Shrub	<i>Prunus sp.</i>	Cherry	--	8.2	Fair	--	--
465371.8616	1810403.916	Wind Farm	Turbine 10	Native Growth Area	Shrub	<i>Prunus sp.</i>	Cherry	--	8.5	Good	--	--
465369.4285	1810400.264	Wind Farm	Turbine 10	Native Growth Area	Shrub	<i>Prunus sp.</i>	Cherry	--	6.5	Good	--	--
465366.0831	1810405.742	Wind Farm	Turbine 10	Native Growth Area	Shrub	<i>Prunus sp.</i>	Cherry	--	6.9	Fair	--	--
465366.3872	1810410.409	Wind Farm	Turbine 10	Native Growth Area	Shrub	<i>Prunus sp.</i>	Cherry	--	7.7	Fair	--	--
465370.9493	1810411.018	Wind Farm	Turbine 10	Native Growth Area	Shrub	<i>Prunus sp.</i>	Cherry	--	6.3	Fair	--	--
465307.322	1810556.794	Wind Farm	Turbine 10	Native Growth Area	Shrub	<i>Shepherdia argentea</i>	Silver buffaloberry	--	3.4	Fair	--	--
465308.1072	1810561.51	Wind Farm	Turbine 10	Native Growth Area	Shrub	<i>Shepherdia argentea</i>	Silver buffaloberry	--	4.7	Fair	--	--
465314.914	1810558.89	Wind Farm	Turbine 10	Native Growth Area	Shrub	<i>Shepherdia argentea</i>	Silver buffaloberry	--	5.2	Good	--	--
465317.0086	1810562.82	Wind Farm	Turbine 10	Native Growth Area	Shrub	<i>Shepherdia argentea</i>	Silver buffaloberry	--	4	Fair	--	--
465312.5579	1810549.72	Wind Farm	Turbine 10	Native Growth Area	Shrub	<i>Shepherdia argentea</i>	Silver buffaloberry	--	2.2	Fair	--	--
465326.6952	1810560.986	Wind Farm	Turbine 10	Native Growth Area	Shrub	<i>Shepherdia argentea</i>	Silver buffaloberry	--	2.8	Fair	--	--
465327.4808	1810565.44	Wind Farm	Turbine 10	Native Growth Area	Shrub	<i>Shepherdia argentea</i>	Silver buffaloberry	--	2.7	Fair	--	--
465333.2404	1810567.798	Wind Farm	Turbine 10	Native Growth Area	Shrub	<i>Shepherdia argentea</i>	Silver buffaloberry	--	2.7	Fair	--	--
465305.2274	1810549.459	Wind Farm	Turbine 10	Native Growth Area	Shrub	<i>Shepherdia argentea</i>	Silver buffaloberry	--	2	Fair	--	--
465302.3476	1810557.58	Wind Farm	Turbine 10	Native Growth Area	Shrub	<i>Shepherdia argentea</i>	Silver buffaloberry	--	4.6	Fair	--	--
465294.4934	1810562.558	Wind Farm	Turbine 10	Native Growth Area	Shrub	<i>Shepherdia argentea</i>	Silver buffaloberry	--	6.8	Good	--	--
465293.9699	1810593.211	Wind Farm	Turbine 10	Native Growth Area	Shrub	<i>Shepherdia argentea</i>	Silver buffaloberry	--	6.9	Good	--	--
465298.4206	1810596.879	Wind Farm	Turbine 10	Native Growth Area	Shrub	<i>Shepherdia argentea</i>	Silver buffaloberry	--	7.1	Good	--	--
465312.8198	1810587.448	Wind Farm	Turbine 10	Native Growth Area	Shrub	<i>Shepherdia argentea</i>	Silver buffaloberry	--	7.6	Good	--	--
465282.974	1810576.182	Wind Farm	Turbine 10	Native Growth Area	Shrub	<i>Shepherdia argentea</i>	Silver buffaloberry	--	6.8	Good	--	--
465296.3261	1810578.278	Wind Farm	Turbine 10	Native Growth Area	Shrub	<i>Shepherdia argentea</i>	Silver buffaloberry	--	6.9	Good	--	--
465292.6609	1810573.038	Wind Farm	Turbine 10	Native Growth Area	Shrub	<i>Shepherdia argentea</i>	Silver buffaloberry	--	7.3	Good	--	--
465296.0642	1810586.662	Wind Farm	Turbine 10	Native Growth Area	Shrub	<i>Shepherdia argentea</i>	Silver buffaloberry	--	7.4	Good	--	--
465315.4377	1810577.754	Wind Farm	Turbine 10	Native Growth Area	Shrub	<i>Shepherdia argentea</i>	Silver buffaloberry	--	7.8	Good	--	--
465307.0601	1810578.802	Wind Farm	Turbine 10	Native Growth Area	Shrub	<i>Shepherdia argentea</i>	Silver buffaloberry	--	7.5	Good	--	--
465284.5449	1810569.894	Wind Farm	Turbine 10	Native Growth Area	Shrub	<i>Shepherdia argentea</i>	Silver buffaloberry	--	7.6	Good	--	--

Oliver Wind III, LLC Tree Inventory Tracker

Total of 295 Removed Trees (highlighted in yellow)

Pursuant to PSC Tree and Shrub Mitigation Specifications for the Wind Energy Center and Transmission Line

Northing	Easting	Location: WindFarm or Transmission Line	Nearest Structure	Location: Native Growth Area or Wind Break	Tree or Shrub	Scientific Name	Common Name	Tree Diameter (inches DBH)	Shrub Height (feet)	Condition	Removed During Construction	Replacement Required Pursuant to Section 4 and 5 of the PSC Tree and Shrub Mitigation Specifications Case No. PU-16-122
465293.9699	1810568.06	Wind Farm	Turbine 10	Native Growth Area	Shrub	<i>Shepherdia argentea</i>	Silver buffaloberry	--	7.6	Good	--	--
465305.2274	1810577.754	Wind Farm	Turbine 10	Native Growth Area	Shrub	<i>Shepherdia argentea</i>	Silver buffaloberry	--	7.6	Fair	--	--
465315.9615	1810581.684	Wind Farm	Turbine 10	Native Growth Area	Shrub	<i>Shepherdia argentea</i>	Silver buffaloberry	--	7.4	Fair	--	--
465317.5323	1810569.108	Wind Farm	Turbine 10	Native Growth Area	Shrub	<i>Shepherdia argentea</i>	Silver buffaloberry	--	7.9	Fair	--	--
465302.3476	1810560.986	Wind Farm	Turbine 10	Native Growth Area	Shrub	<i>Shepherdia argentea</i>	Silver buffaloberry	--	5.7	Fair	--	--
465286.6394	1810583.78	Wind Farm	Turbine 10	Native Growth Area	Shrub	<i>Shepherdia argentea</i>	Silver buffaloberry	--	5.7	Fair	--	--
465307.8454	1810588.757	Wind Farm	Turbine 10	Native Growth Area	Shrub	<i>Shepherdia argentea</i>	Silver buffaloberry	--	5	Fair	--	--
465301.0386	1810552.34	Wind Farm	Turbine 10	Native Growth Area	Shrub	<i>Shepherdia argentea</i>	Silver buffaloberry	--	5.5	Fair	--	--
465314.0262	1810554.473	Wind Farm	Turbine 10	Native Growth Area	Shrub	<i>Shepherdia argentea</i>	Silver buffaloberry	--	3.8	Fair	--	--
465284.5823	1810582.877	Wind Farm	Turbine 10	Native Growth Area	Shrub	<i>Shepherdia argentea</i>	Silver buffaloberry	--	3.6	Fair	--	--
465318.5356	1810590.575	Wind Farm	Turbine 10	Native Growth Area	Shrub	<i>Shepherdia argentea</i>	Silver buffaloberry	--	3.2	Fair	--	--
465303.9464	1810589.513	Wind Farm	Turbine 10	Native Growth Area	Shrub	<i>Shepherdia argentea</i>	Silver buffaloberry	--	5.2	Good	--	--
465305.8031	1810598.539	Wind Farm	Turbine 10	Native Growth Area	Shrub	<i>Shepherdia argentea</i>	Silver buffaloberry	--	5.3	Good	--	--
465323.841	1810570.4	Wind Farm	Turbine 10	Native Growth Area	Shrub	<i>Shepherdia argentea</i>	Silver buffaloberry	--	5.1	Good	--	--
465302.8853	1810567.746	Wind Farm	Turbine 10	Native Growth Area	Shrub	<i>Shepherdia argentea</i>	Silver buffaloberry	--	6.1	Good	--	--
465292.0097	1810587.92	Wind Farm	Turbine 10	Native Growth Area	Shrub	<i>Shepherdia argentea</i>	Silver buffaloberry	--	6.5	Fair	--	--
465315.3524	1810573.851	Wind Farm	Turbine 10	Native Growth Area	Shrub	<i>Shepherdia argentea</i>	Silver buffaloberry	--	7	Fair	--	--
465329.1461	1810572.524	Wind Farm	Turbine 10	Native Growth Area	Shrub	<i>Shepherdia argentea</i>	Silver buffaloberry	--	4.5	Fair	--	--
465289.8874	1810574.116	Wind Farm	Turbine 10	Native Growth Area	Shrub	<i>Shepherdia argentea</i>	Silver buffaloberry	--	5.2	Good	--	--
465267.1381	1810596.6	Wind Farm	Turbine 10	Native Growth Area	Shrub	<i>Shepherdia argentea</i>	Silver buffaloberry	--	3.8	Fair	--	--
465267.2267	1810601.379	Wind Farm	Turbine 10	Native Growth Area	Shrub	<i>Shepherdia argentea</i>	Silver buffaloberry	--	2.9	Fair	--	--
465274.343	1810599.781	Wind Farm	Turbine 10	Native Growth Area	Shrub	<i>Shepherdia argentea</i>	Silver buffaloberry	--	5.2	Good	--	--
465275.8415	1810603.974	Wind Farm	Turbine 10	Native Growth Area	Shrub	<i>Shepherdia argentea</i>	Silver buffaloberry	--	4.8	Fair	--	--
465273.3505	1810590.365	Wind Farm	Turbine 10	Native Growth Area	Shrub	<i>Shepherdia argentea</i>	Silver buffaloberry	--	2.9	Fair	--	--
465282.3568	1810621.617	Wind Farm	Turbine 10	Native Growth Area	Shrub	<i>Shepherdia argentea</i>	Silver buffaloberry	--	3	Fair	--	--
465277.1129	1810622.367	Wind Farm	Turbine 10	Native Growth Area	Shrub	<i>Shepherdia argentea</i>	Silver buffaloberry	--	3.2	Fair	--	--
465245.9938	1810600.344	Wind Farm	Turbine 10	Native Growth Area	Shrub	<i>Shepherdia argentea</i>	Silver buffaloberry	--	2.8	Fair	--	--
465266.1367	1810589.037	Wind Farm	Turbine 10	Native Growth Area	Shrub	<i>Shepherdia argentea</i>	Silver buffaloberry	--	2.8	Fair	--	--
465262.1023	1810596.651	Wind Farm	Turbine 10	Native Growth Area	Shrub	<i>Shepherdia argentea</i>	Silver buffaloberry	--	2.4	Fair	--	--
465253.6057	1810600.429	Wind Farm	Turbine 10	Native Growth Area	Shrub	<i>Shepherdia argentea</i>	Silver buffaloberry	--	6.4	Good	--	--
465248.6137	1810630.678	Wind Farm	Turbine 10	Native Growth Area	Shrub	<i>Shepherdia argentea</i>	Silver buffaloberry	--	6.8	Good	--	--
465252.4813	1810634.956	Wind Farm	Turbine 10	Native Growth Area	Shrub	<i>Shepherdia argentea</i>	Silver buffaloberry	--	6.7	Good	--	--
465268.1029	1810627.727	Wind Farm	Turbine 10	Native Growth Area	Shrub	<i>Shepherdia argentea</i>	Silver buffaloberry	--	6.4	Good	--	--
465240.2212	1810612.226	Wind Farm	Turbine 10	Native Growth Area	Shrub	<i>Shepherdia argentea</i>	Silver buffaloberry	--	6.3	Good	--	--
465253.1243	1810616.248	Wind Farm	Turbine 10	Native Growth Area	Shrub	<i>Shepherdia argentea</i>	Silver buffaloberry	--	6.4	Fair	--	--
465250.2633	1810610.529	Wind Farm	Turbine 10	Native Growth Area	Shrub	<i>Shepherdia argentea</i>	Silver buffaloberry	--	7	Fair	--	--
465251.6416	1810624.504	Wind Farm	Turbine 10	Native Growth Area	Shrub	<i>Shepherdia argentea</i>	Silver buffaloberry	--	7	Good	--	--
465272.1077	1810618.519	Wind Farm	Turbine 10	Native Growth Area	Shrub	<i>Shepherdia argentea</i>	Silver buffaloberry	--	7	Good	--	--
465263.6669	1810618.333	Wind Farm	Turbine 10	Native Growth Area	Shrub	<i>Shepherdia argentea</i>	Silver buffaloberry	--	7.2	Good	--	--
465242.6929	1810606.235	Wind Farm	Turbine 10	Native Growth Area	Shrub	<i>Shepherdia argentea</i>	Silver buffaloberry	--	7.8	Good	--	--
465252.2848	1810605.796	Wind Farm	Turbine 10	Native Growth Area	Shrub	<i>Shepherdia argentea</i>	Silver buffaloberry	--	7.9	Good	--	--
465262.0068	1810617.029	Wind Farm	Turbine 10	Native Growth Area	Shrub	<i>Shepherdia argentea</i>	Silver buffaloberry	--	7.5	Fair	--	--
465272.0523	1810622.483	Wind Farm	Turbine 10	Native Growth Area	Shrub	<i>Shepherdia argentea</i>	Silver buffaloberry	--	7.6	Fair	--	--
465275.4418	1810610.272	Wind Farm	Turbine 10	Native Growth Area	Shrub	<i>Shepherdia argentea</i>	Silver buffaloberry	--	7.3	Fair	--	--
465261.6052	1810600.02	Wind Farm	Turbine 10	Native Growth Area	Shrub	<i>Shepherdia argentea</i>	Silver buffaloberry	--	5.7	Fair	--	--
465242.7384	1810620.277	Wind Farm	Turbine 10	Native Growth Area	Shrub	<i>Shepherdia argentea</i>	Silver buffaloberry	--	5.7	Fair	--	--
465262.9907	1810628.297	Wind Farm	Turbine 10	Native Growth Area	Shrub	<i>Shepherdia argentea</i>	Silver buffaloberry	--	5.5	Fair	--	--
465261.5722	1810591.276	Wind Farm	Turbine 10	Native Growth Area	Shrub	<i>Shepherdia argentea</i>	Silver buffaloberry	--	5.3	Fair	--	--
465274.1094	1810595.281	Wind Farm	Turbine 10	Native Growth Area	Shrub	<i>Shepherdia argentea</i>	Silver buffaloberry	--	3.2	Fair	--	--
465240.8351	1810619.083	Wind Farm	Turbine 10	Native Growth Area	Shrub	<i>Shepherdia argentea</i>	Silver buffaloberry	--	3.5	Fair	--	--
465273.3011	1810631.655	Wind Farm	Turbine 10	Native Growth Area	Shrub	<i>Shepherdia argentea</i>	Silver buffaloberry	--	3.6	Fair	--	--
465259.0231	1810628.475	Wind Farm	Turbine 10	Native Growth Area	Shrub	<i>Shepherdia argentea</i>	Silver buffaloberry	--	5.8	Good	--	--
465259.5425	1810637.675	Wind Farm	Turbine 10	Native Growth Area	Shrub	<i>Shepherdia argentea</i>	Silver buffaloberry	--	5.7	Good	--	--
465281.4943	1810612.471	Wind Farm	Turbine 10	Native Growth Area	Shrub	<i>Shepherdia argentea</i>	Silver buffaloberry	--	5.5	Good	--	--
465261.1505	1810606.786	Wind Farm	Turbine 10	Native Growth Area	Shrub	<i>Shepherdia argentea</i>	Silver buffaloberry	--	6.2	Good	--	--
465247.4468	1810625.157	Wind Farm	Turbine 10	Native Growth Area	Shrub	<i>Shepherdia argentea</i>	Silver buffaloberry	--	6.3	Fair	--	--
465272.593	1810614.646	Wind Farm	Turbine 10	Native Growth Area	Shrub	<i>Shepherdia argentea</i>	Silver buffaloberry	--	4.7	Fair	--	--

Oliver Wind III, LLC Tree Inventory Tracker

Total of 295 Removed Trees (highlighted in yellow)

Pursuant to PSC Tree and Shrub Mitigation Specifications for the Wind Energy Center and Transmission Line

Northing	Easting	Location: WindFarm or Transmission Line	Nearest Structure	Location: Native Growth Area or Wind Break	Tree or Shrub	Scientific Name	Common Name	Tree Diameter (inches DBH)	Shrub Height (feet)	Condition	Removed During Construction	Replacement Required Pursuant to Section 4 and 5 of the PSC Tree and Shrub Mitigation Specifications Case No. PU-16-122
465280.8585	1810627.146	Wind Farm	Turbine 10	Native Growth Area	Shrub	<i>Shepherdia argentea</i>	Silver buffaloberry	--	4.8	Fair	--	--
465247.362	1810611.191	Wind Farm	Turbine 10	Native Growth Area	Shrub	<i>Shepherdia argentea</i>	Silver buffaloberry	--	5.6	Good	--	--
465267.3114	1810581.427	Wind Farm	Turbine 10	Native Growth Area	Shrub	<i>Shepherdia argentea</i>	Silver buffaloberry	--	6.1	Good	--	--
465262.6228	1810583.649	Wind Farm	Turbine 10	Native Growth Area	Shrub	<i>Shepherdia argentea</i>	Silver buffaloberry	--	4.1	Fair	--	--
465271.2922	1810585.326	Wind Farm	Turbine 10	Native Growth Area	Shrub	<i>Shepherdia argentea</i>	Silver buffaloberry	--	5.8	Fair	--	--
465256.9024	1810582.261	Wind Farm	Turbine 10	Native Growth Area	Shrub	<i>Shepherdia argentea</i>	Silver buffaloberry	--	4.8	Fair	--	--
465256.4401	1810587.697	Wind Farm	Turbine 10	Native Growth Area	Shrub	<i>Shepherdia argentea</i>	Silver buffaloberry	--	6.9	Good	--	--
465256.417	1810593.423	Wind Farm	Turbine 10	Native Growth Area	Shrub	<i>Shepherdia argentea</i>	Silver buffaloberry	--	3.9	Good	--	--
465251.5055	1810585.617	Wind Farm	Turbine 10	Native Growth Area	Shrub	<i>Shepherdia argentea</i>	Silver buffaloberry	--	3.5	Good	--	--
465251.7366	1810591.342	Wind Farm	Turbine 10	Native Growth Area	Shrub	<i>Shepherdia argentea</i>	Silver buffaloberry	--	4.2	Fair	--	--
465267.1869	1810585.258	Wind Farm	Turbine 10	Native Growth Area	Shrub	<i>Shepherdia argentea</i>	Silver buffaloberry	--	4.6	Fair	--	--
465274.7719	1810627.615	Wind Farm	Turbine 10	Native Growth Area	Shrub	<i>Shepherdia argentea</i>	Silver buffaloberry	--	5.1	Good	--	--
465236.8628	1810665.982	Wind Farm	Turbine 10	Native Growth Area	Shrub	<i>Prunus sp.</i>	Cherry	--	12.3	Fair	--	--
465235.2577	1810659.202	Wind Farm	Turbine 10	Native Growth Area	Shrub	<i>Shepherdia argentea</i>	Silver buffaloberry	--	2.5	Good	--	--
465231.5702	1810659.396	Wind Farm	Turbine 10	Native Growth Area	Shrub	<i>Shepherdia argentea</i>	Silver buffaloberry	--	4.8	Good	--	--
465226.8154	1810663.572	Wind Farm	Turbine 10	Native Growth Area	Shrub	<i>Shepherdia argentea</i>	Silver buffaloberry	--	4.7	Good	--	--
465231.3762	1810663.669	Wind Farm	Turbine 10	Native Growth Area	Shrub	<i>Shepherdia argentea</i>	Silver buffaloberry	--	5.3	Good	--	--
465232.7347	1810666.776	Wind Farm	Turbine 10	Native Growth Area	Shrub	<i>Shepherdia argentea</i>	Silver buffaloberry	--	5.6	Good	--	--
465225.3139	1810654.161	Wind Farm	Turbine 10	Native Growth Area	Shrub	<i>Shepherdia argentea</i>	Silver buffaloberry	--	4.7	Fair	--	--
465225.799	1810659.404	Wind Farm	Turbine 10	Native Growth Area	Shrub	<i>Shepherdia argentea</i>	Silver buffaloberry	--	4.8	Fair	--	--
465228.9043	1810654.452	Wind Farm	Turbine 10	Native Growth Area	Shrub	<i>Shepherdia argentea</i>	Silver buffaloberry	--	5.2	Fair	--	--
465230.845	1810654.84	Wind Farm	Turbine 10	Native Growth Area	Shrub	<i>Shepherdia argentea</i>	Silver buffaloberry	--	4.6	Good	--	--
465232.2035	1810673.97	Wind Farm	Turbine 10	Native Growth Area	Shrub	<i>Shepherdia argentea</i>	Silver buffaloberry	--	4.5	Good	--	--
465227.3517	1810670.766	Wind Farm	Turbine 10	Native Growth Area	Shrub	<i>Shepherdia argentea</i>	Silver buffaloberry	--	3.5	Fair	--	--
465222.4999	1810669.601	Wind Farm	Turbine 10	Native Growth Area	Shrub	<i>Shepherdia argentea</i>	Silver buffaloberry	--	4.2	Good	--	--
465225.0228	1810662.415	Wind Farm	Turbine 10	Native Growth Area	Shrub	<i>Shepherdia argentea</i>	Silver buffaloberry	--	4.6	Good	--	--
465238.608	1810660.278	Wind Farm	Turbine 10	Native Growth Area	Shrub	<i>Shepherdia argentea</i>	Silver buffaloberry	--	5.1	Fair	--	--
465240.0635	1810665.716	Wind Farm	Turbine 10	Native Growth Area	Shrub	<i>Shepherdia argentea</i>	Silver buffaloberry	--	5.8	Good	--	--
465236.085	1810672.126	Wind Farm	Turbine 10	Native Growth Area	Shrub	<i>Shepherdia argentea</i>	Silver buffaloberry	--	5.3	Good	--	--
465226.9636	1810668.727	Wind Farm	Turbine 10	Native Growth Area	Shrub	<i>Shepherdia argentea</i>	Silver buffaloberry	--	4.8	Fair	--	--
465222.985	1810658.433	Wind Farm	Turbine 10	Native Growth Area	Shrub	<i>Shepherdia argentea</i>	Silver buffaloberry	--	3.3	Good	--	--
465219.6857	1810662.512	Wind Farm	Turbine 10	Native Growth Area	Shrub	<i>Shepherdia argentea</i>	Silver buffaloberry	--	3.8	Good	--	--
465221.0443	1810665.522	Wind Farm	Turbine 10	Native Growth Area	Shrub	<i>Shepherdia argentea</i>	Silver buffaloberry	--	3.6	Good	--	--
465225.702	1810676.301	Wind Farm	Turbine 10	Native Growth Area	Shrub	<i>Shepherdia argentea</i>	Silver buffaloberry	--	3.9	Fair	--	--
465237.0553	1810677.758	Wind Farm	Turbine 10	Native Growth Area	Shrub	<i>Shepherdia argentea</i>	Silver buffaloberry	--	4	Good	--	--
465229.0013	1810663.095	Wind Farm	Turbine 10	Native Growth Area	Shrub	<i>Shepherdia argentea</i>	Silver buffaloberry	--	4.6	Good	--	--
465239.1902	1810671.446	Wind Farm	Turbine 10	Native Growth Area	Shrub	<i>Shepherdia argentea</i>	Silver buffaloberry	--	4.5	Good	--	--
465233.8532	1810655.617	Wind Farm	Turbine 10	Native Growth Area	Shrub	<i>Shepherdia argentea</i>	Silver buffaloberry	--	4.5	Fair	--	--
465238.802	1810652.898	Wind Farm	Turbine 10	Native Growth Area	Shrub	<i>Shepherdia argentea</i>	Silver buffaloberry	--	4.7	Fair	--	--
465240.5487	1810656.2	Wind Farm	Turbine 10	Native Growth Area	Shrub	<i>Shepherdia argentea</i>	Silver buffaloberry	--	4.8	Fair	--	--
465222.0147	1810677.272	Wind Farm	Turbine 10	Native Growth Area	Shrub	<i>Shepherdia argentea</i>	Silver buffaloberry	--	4.8	Good	--	--
465232.7858	1810677.466	Wind Farm	Turbine 10	Native Growth Area	Shrub	<i>Shepherdia argentea</i>	Silver buffaloberry	--	4.2	Good	--	--
465228.4191	1810676.01	Wind Farm	Turbine 10	Native Growth Area	Shrub	<i>Shepherdia argentea</i>	Silver buffaloberry	--	3.5	Good	--	--
465237.0553	1810675.233	Wind Farm	Turbine 10	Native Growth Area	Shrub	<i>Shepherdia argentea</i>	Silver buffaloberry	--	4.2	Good	--	--
465222.1117	1810655.326	Wind Farm	Turbine 10	Native Growth Area	Shrub	<i>Shepherdia argentea</i>	Silver buffaloberry	--	4.1	Good	--	--
465230.6509	1810651.053	Wind Farm	Turbine 10	Native Growth Area	Shrub	<i>Shepherdia argentea</i>	Silver buffaloberry	--	3.8	Good	--	--
465241.1702	1810676.133	Wind Farm	Turbine 10	Native Growth Area	Shrub	<i>Shepherdia argentea</i>	Silver buffaloberry	--	5.2	Good	--	--
465249.9527	1810668.028	Wind Farm	Turbine 10	Native Growth Area	Shrub	<i>Shepherdia argentea</i>	Silver buffaloberry	--	5	Fair	--	--
465252.2947	1810676.133	Wind Farm	Turbine 10	Native Growth Area	Shrub	<i>Shepherdia argentea</i>	Silver buffaloberry	--	5.1	Fair	--	--
465251.5141	1810664.22	Wind Farm	Turbine 10	Native Growth Area	Shrub	<i>Shepherdia argentea</i>	Silver buffaloberry	--	5.8	Fair	--	--
465248.5866	1810656.017	Wind Farm	Turbine 10	Native Growth Area	Shrub	<i>Shepherdia argentea</i>	Silver buffaloberry	--	5.6	Good	--	--
465245.3663	1810663.145	Wind Farm	Turbine 10	Native Growth Area	Shrub	<i>Shepherdia argentea</i>	Silver buffaloberry	--	5.6	Good	--	--
465246.147	1810667.735	Wind Farm	Turbine 10	Native Growth Area	Shrub	<i>Shepherdia argentea</i>	Silver buffaloberry	--	3	Fair	--	--
465253.7585	1810668.223	Wind Farm	Turbine 10	Native Growth Area	Shrub	<i>Shepherdia argentea</i>	Silver buffaloberry	--	3	Good	--	--
465245.0735	1810677.891	Wind Farm	Turbine 10	Native Growth Area	Shrub	<i>Shepherdia argentea</i>	Silver buffaloberry	--	3	Good	--	--
465246.8301	1810673.692	Wind Farm	Turbine 10	Native Growth Area	Shrub	<i>Shepherdia argentea</i>	Silver buffaloberry	--	4.9	Good	--	--
465249.3672	1810659.825	Wind Farm	Turbine 10	Native Growth Area	Shrub	<i>Shepherdia argentea</i>	Silver buffaloberry	--	5	Fair	--	--

Oliver Wind III, LLC Tree Inventory Tracker

Total of 295 Removed Trees (highlighted in yellow)

Pursuant to PSC Tree and Shrub Mitigation Specifications for the Wind Energy Center and Transmission Line

Northing	Easting	Location: WindFarm or Transmission Line	Nearest Structure	Location: Native Growth Area or Wind Break	Tree or Shrub	Scientific Name	Common Name	Tree Diameter (inches DBH)	Shrub Height (feet)	Condition	Removed During Construction	Replacement Required Pursuant to Section 4 and 5 of the PSC Tree and Shrub Mitigation Specifications Case No. PU-16-122
465248.8793	1810678.086	Wind Farm	Turbine 10	Native Growth Area	Shrub	<i>Shepherdia argentea</i>	Silver buffaloberry	--	5.5	Good	--	--
465250.1479	1810672.423	Wind Farm	Turbine 10	Native Growth Area	Shrub	<i>Shepherdia argentea</i>	Silver buffaloberry	--	4.3	Good	--	--
465233.1684	1810681.211	Wind Farm	Turbine 10	Native Growth Area	Shrub	<i>Shepherdia argentea</i>	Silver buffaloberry	--	4.5	Good	--	--
465227.9965	1810658.848	Wind Farm	Turbine 10	Native Growth Area	Shrub	<i>Shepherdia argentea</i>	Silver buffaloberry	--	4.5	Fair	--	--
465236.4391	1810682.679	Wind Farm	Turbine 10	Native Growth Area	Shrub	<i>Shepherdia argentea</i>	Silver buffaloberry	--	2.5	Fair	--	--
465251.8507	1810667.953	Wind Farm	Turbine 10	Native Growth Area	Shrub	<i>Shepherdia argentea</i>	Silver buffaloberry	--	2.5	Fair	--	--
465238.03	1810656.312	Wind Farm	Turbine 10	Native Growth Area	Shrub	<i>Shepherdia argentea</i>	Silver buffaloberry	--	2.5	Fair	--	--
465244.6917	1810657.008	Wind Farm	Turbine 10	Native Growth Area	Shrub	<i>Shepherdia argentea</i>	Silver buffaloberry	--	2.6	Fair	--	--
465221.6241	1810673.227	Wind Farm	Turbine 10	Native Growth Area	Shrub	<i>Shepherdia argentea</i>	Silver buffaloberry	--	2.2	Good	--	--
465249.4643	1810680.291	Wind Farm	Turbine 10	Native Growth Area	Shrub	<i>Shepherdia argentea</i>	Silver buffaloberry	--	4.7	Good	--	--
465248.1718	1810663.973	Wind Farm	Turbine 10	Native Growth Area	Shrub	<i>Shepherdia argentea</i>	Silver buffaloberry	--	4.1	Good	--	--
465242.3054	1810683.177	Wind Farm	Turbine 10	Native Growth Area	Shrub	<i>Shepherdia argentea</i>	Silver buffaloberry	--	4.8	Fair	--	--
465250.0609	1810675.018	Wind Farm	Turbine 10	Native Growth Area	Shrub	<i>Shepherdia argentea</i>	Silver buffaloberry	--	4.9	Good	--	--
465216.7521	1810666.958	Wind Farm	Turbine 10	Native Growth Area	Shrub	<i>Shepherdia argentea</i>	Silver buffaloberry	--	4.1	Fair	--	--
465226.8939	1810680.789	Wind Farm	Turbine 10	Native Growth Area	Shrub	<i>Shepherdia argentea</i>	Silver buffaloberry	--	5.5	Good	--	--
465237.2345	1810685.068	Wind Farm	Turbine 10	Native Growth Area	Shrub	<i>Shepherdia argentea</i>	Silver buffaloberry	--	5.5	Fair	--	--
465129.0066	1810790.63	Wind Farm	Turbine 10	Native Growth Area	Shrub	<i>Crataegus rotundifolia</i>	Round-Leaved hawthorn	--	7	Fair	--	--
465128.7288	1810795.634	Wind Farm	Turbine 10	Native Growth Area	Shrub	<i>Crataegus rotundifolia</i>	Round-Leaved hawthorn	--	6	Good	--	--
465121.7837	1810791.742	Wind Farm	Turbine 10	Native Growth Area	Shrub	<i>Crataegus rotundifolia</i>	Round-Leaved hawthorn	--	10	Good	--	--
465125.1174	1810784.514	Wind Farm	Turbine 10	Native Growth Area	Shrub	<i>Crataegus rotundifolia</i>	Round-Leaved hawthorn	--	9	Good	--	--
465133.1736	1810787.572	Wind Farm	Turbine 10	Native Growth Area	Shrub	<i>Crataegus rotundifolia</i>	Round-Leaved hawthorn	--	9	Fair	--	--
465129.2844	1810783.958	Wind Farm	Turbine 10	Native Growth Area	Shrub	<i>Crataegus rotundifolia</i>	Round-Leaved hawthorn	--	8	Fair	--	--
465122.0616	1810794.522	Wind Farm	Turbine 10	Native Growth Area	Shrub	<i>Crataegus rotundifolia</i>	Round-Leaved hawthorn	--	8.2	Good	--	--
465133.4514	1810798.414	Wind Farm	Turbine 10	Native Growth Area	Shrub	<i>Crataegus rotundifolia</i>	Round-Leaved hawthorn	--	7	Good	--	--
465134.5627	1810791.742	Wind Farm	Turbine 10	Native Growth Area	Shrub	<i>Crataegus rotundifolia</i>	Round-Leaved hawthorn	--	7.4	Fair	--	--
465119.5613	1810785.904	Wind Farm	Turbine 10	Native Growth Area	Shrub	<i>Crataegus rotundifolia</i>	Round-Leaved hawthorn	--	8.9	Fair	--	--
465125.1174	1810781.456	Wind Farm	Turbine 10	Native Growth Area	Shrub	<i>Crataegus rotundifolia</i>	Round-Leaved hawthorn	--	9.2	Fair	--	--
465129.5622	1810780.066	Wind Farm	Turbine 10	Native Growth Area	Shrub	<i>Crataegus rotundifolia</i>	Round-Leaved hawthorn	--	9.3	Good	--	--
465132.0624	1810802.306	Wind Farm	Turbine 10	Native Growth Area	Shrub	<i>Crataegus rotundifolia</i>	Round-Leaved hawthorn	--	6.9	Good	--	--
465122.6172	1810799.248	Wind Farm	Turbine 10	Native Growth Area	Shrub	<i>Crataegus rotundifolia</i>	Round-Leaved hawthorn	--	10.3	Good	--	--
465129.84	1810798.692	Wind Farm	Turbine 10	Native Growth Area	Shrub	<i>Crataegus rotundifolia</i>	Round-Leaved hawthorn	--	10.5	Fair	--	--
465134.2848	1810784.514	Wind Farm	Turbine 10	Native Growth Area	Shrub	<i>Crataegus rotundifolia</i>	Round-Leaved hawthorn	--	8.5	Good	--	--
465134.8404	1810782.012	Wind Farm	Turbine 10	Native Growth Area	Shrub	<i>Crataegus rotundifolia</i>	Round-Leaved hawthorn	--	7.6	Fair	--	--
465138.4518	1810792.02	Wind Farm	Turbine 10	Native Growth Area	Shrub	<i>Crataegus rotundifolia</i>	Round-Leaved hawthorn	--	6.9	Good	--	--
465116.5056	1810792.854	Wind Farm	Turbine 10	Native Growth Area	Shrub	<i>Crataegus rotundifolia</i>	Round-Leaved hawthorn	--	9.2	Good	--	--
465104.9816	1810772.893	Wind Farm	Turbine 10	Native Growth Area	Shrub	<i>Shepherdia argentea</i>	Silver buffaloberry	--	6.9	Fair	--	--
465103.1274	1810769.337	Wind Farm	Turbine 10	Native Growth Area	Shrub	<i>Shepherdia argentea</i>	Silver buffaloberry	--	4.1	Fair	--	--
465097.7964	1810776.14	Wind Farm	Turbine 10	Native Growth Area	Shrub	<i>Shepherdia argentea</i>	Silver buffaloberry	--	4.1	Fair	--	--
465100.9071	1810776.44	Wind Farm	Turbine 10	Native Growth Area	Shrub	<i>Shepherdia argentea</i>	Silver buffaloberry	--	5.4	Fair	--	--
465103.591	1810776.45	Wind Farm	Turbine 10	Native Growth Area	Shrub	<i>Shepherdia argentea</i>	Silver buffaloberry	--	5.6	Fair	--	--
465100.1142	1810771.347	Wind Farm	Turbine 10	Native Growth Area	Shrub	<i>Shepherdia argentea</i>	Silver buffaloberry	--	4.3	Fair	--	--
465015.2013	1810885.593	Wind Farm	Turbine 10	Native Growth Area	Shrub	<i>Shepherdia argentea</i>	Silver buffaloberry	--	6.1	Fair	--	--
465025.0467	1810884.573	Wind Farm	Turbine 10	Native Growth Area	Shrub	<i>Shepherdia argentea</i>	Silver buffaloberry	--	6	Good	--	--
465031.497	1810883.554	Wind Farm	Turbine 10	Native Growth Area	Shrub	<i>Shepherdia argentea</i>	Silver buffaloberry	--	4.8	Fair	--	--
465027.4231	1810879.138	Wind Farm	Turbine 10	Native Growth Area	Shrub	<i>Shepherdia argentea</i>	Silver buffaloberry	--	5.3	Fair	--	--
465017.5777	1810879.138	Wind Farm	Turbine 10	Native Growth Area	Shrub	<i>Shepherdia argentea</i>	Silver buffaloberry	--	9.9	Fair	--	--
465010.7879	1810875.061	Wind Farm	Turbine 10	Native Growth Area	Shrub	<i>Shepherdia argentea</i>	Silver buffaloberry	--	9.3	Good	--	--
465033.3633	1810875.66	Wind Farm	Turbine 10	Native Growth Area	Shrub	<i>Shepherdia argentea</i>	Silver buffaloberry	--	5.9	Good	--	--
465036.553	1810881.193	Wind Farm	Turbine 10	Native Growth Area	Shrub	<i>Shepherdia argentea</i>	Silver buffaloberry	--	5.3	Fair	--	--
465007.6325	1810869.276	Wind Farm	Turbine 10	Native Growth Area	Shrub	<i>Shepherdia argentea</i>	Silver buffaloberry	--	7.1	Fair	--	--
465006.5693	1810875.234	Wind Farm	Turbine 10	Native Growth Area	Shrub	<i>Shepherdia argentea</i>	Silver buffaloberry	--	8.6	Good	--	--
465004.6554	1810867.999	Wind Farm	Turbine 10	Native Growth Area	Shrub	<i>Shepherdia argentea</i>	Silver buffaloberry	--	6.4	Good	--	--
465016.1385	1810870.34	Wind Farm	Turbine 10	Native Growth Area	Shrub	<i>Shepherdia argentea</i>	Silver buffaloberry	--	6.4	Fair	--	--
465026.5584	1810875.022	Wind Farm	Turbine 10	Native Growth Area	Shrub	<i>Shepherdia argentea</i>	Silver buffaloberry	--	4.8	Good	--	--
465030.3862	1810874.171	Wind Farm	Turbine 10	Native Growth Area	Shrub	<i>Shepherdia argentea</i>	Silver buffaloberry	--	8.3	Good	--	--
465022.0928	1810868.637	Wind Farm	Turbine 10	Native Growth Area	Shrub	<i>Shepherdia argentea</i>	Silver buffaloberry	--	8.1	Fair	--	--
465026.9837	1810869.702	Wind Farm	Turbine 10	Native Growth Area	Shrub	<i>Shepherdia argentea</i>	Silver buffaloberry	--	5.9	Fair	--	--

Oliver Wind III, LLC Tree Inventory Tracker

Total of 295 Removed Trees (highlighted in yellow)

Pursuant to PSC Tree and Shrub Mitigation Specifications for the Wind Energy Center and Transmission Line

Northing	Easting	Location: WindFarm or Transmission Line	Nearest Structure	Location: Native Growth Area or Wind Break	Tree or Shrub	Scientific Name	Common Name	Tree Diameter (inches DBH)	Shrub Height (feet)	Condition	Removed During Construction	Replacement Required Pursuant to Section 4 and 5 of the PSC Tree and Shrub Mitigation Specifications Case No. PU-16-122
465015.5007	1810864.381	Wind Farm	Turbine 10	Native Growth Area	Shrub	<i>Shepherdia argentea</i>	Silver buffaloberry	--	4.8	Good	--	--
465012.0982	1810864.381	Wind Farm	Turbine 10	Native Growth Area	Shrub	<i>Shepherdia argentea</i>	Silver buffaloberry	--	9.9	Good	--	--
465001.891	1810866.935	Wind Farm	Turbine 10	Native Growth Area	Shrub	<i>Shepherdia argentea</i>	Silver buffaloberry	--	9	Fair	--	--
464997.9684	1810866.108	Wind Farm	Turbine 10	Native Growth Area	Shrub	<i>Shepherdia argentea</i>	Silver buffaloberry	--	8	Fair	--	--
465003.2946	1810862.91	Wind Farm	Turbine 10	Native Growth Area	Shrub	<i>Shepherdia argentea</i>	Silver buffaloberry	--	6.5	Good	--	--
464998.8205	1810860.565	Wind Farm	Turbine 10	Native Growth Area	Shrub	<i>Shepherdia argentea</i>	Silver buffaloberry	--	4.9	Fair	--	--
465009.473	1810862.697	Wind Farm	Turbine 10	Native Growth Area	Shrub	<i>Shepherdia argentea</i>	Silver buffaloberry	--	7.5	Good	--	--
464993.7291	1810861.349	Wind Farm	Turbine 10	Native Growth Area	Shrub	<i>Shepherdia argentea</i>	Silver buffaloberry	--	8.3	Good	--	--
464997.3714	1810856.203	Wind Farm	Turbine 10	Native Growth Area	Shrub	<i>Shepherdia argentea</i>	Silver buffaloberry	--	6.5	Good	--	--
465003.1561	1810857.918	Wind Farm	Turbine 10	Native Growth Area	Shrub	<i>Shepherdia argentea</i>	Silver buffaloberry	--	5.7	Good	--	--
465008.5124	1810857.704	Wind Farm	Turbine 10	Native Growth Area	Shrub	<i>Shepherdia argentea</i>	Silver buffaloberry	--	4.2	Fair	--	--
465014.7257	1810859.633	Wind Farm	Turbine 10	Native Growth Area	Shrub	<i>Shepherdia argentea</i>	Silver buffaloberry	--	9.7	Fair	--	--
465020.2962	1810864.35	Wind Farm	Turbine 10	Native Growth Area	Shrub	<i>Shepherdia argentea</i>	Silver buffaloberry	--	7.1	Fair	--	--
465019.6534	1810860.92	Wind Farm	Turbine 10	Native Growth Area	Shrub	<i>Shepherdia argentea</i>	Silver buffaloberry	--	7.4	Fair	--	--
465027.3665	1810864.994	Wind Farm	Turbine 10	Native Growth Area	Shrub	<i>Shepherdia argentea</i>	Silver buffaloberry	--	9.1	Good	--	--
465015.1542	1810855.56	Wind Farm	Turbine 10	Native Growth Area	Shrub	<i>Shepherdia argentea</i>	Silver buffaloberry	--	5.6	Good	--	--
465007.8696	1810854.059	Wind Farm	Turbine 10	Native Growth Area	Shrub	<i>Shepherdia argentea</i>	Silver buffaloberry	--	4.9	Good	--	--
465005.5129	1810853.844	Wind Farm	Turbine 10	Native Growth Area	Shrub	<i>Shepherdia argentea</i>	Silver buffaloberry	--	4.7	Fair	--	--
464998.4426	1810853.416	Wind Farm	Turbine 10	Native Growth Area	Shrub	<i>Shepherdia argentea</i>	Silver buffaloberry	--	8.1	Fair	--	--
465002.9419	1810853.844	Wind Farm	Turbine 10	Native Growth Area	Shrub	<i>Shepherdia argentea</i>	Silver buffaloberry	--	7.6	Fair	--	--
464994.1576	1810855.989	Wind Farm	Turbine 10	Native Growth Area	Shrub	<i>Shepherdia argentea</i>	Silver buffaloberry	--	6.6	Good	--	--
465027.1522	1810861.563	Wind Farm	Turbine 10	Native Growth Area	Shrub	<i>Shepherdia argentea</i>	Silver buffaloberry	--	6.4	Fair	--	--
464985.5452	1810864.536	Wind Farm	Turbine 10	Native Growth Area	Shrub	<i>Shepherdia argentea</i>	Silver buffaloberry	--	8.6	Fair	--	--
464986.6588	1810853.416	Wind Farm	Turbine 10	Native Growth Area	Shrub	<i>Shepherdia argentea</i>	Silver buffaloberry	--	8	Good	--	--
464989.444	1810856.417	Wind Farm	Turbine 10	Native Growth Area	Shrub	<i>Shepherdia argentea</i>	Silver buffaloberry	--	9	Good	--	--
464982.9993	1810851.373	Wind Farm	Turbine 10	Native Growth Area	Shrub	<i>Shepherdia argentea</i>	Silver buffaloberry	--	5.7	Good	--	--
464981.5543	1810865.566	Wind Farm	Turbine 10	Native Growth Area	Shrub	<i>Shepherdia argentea</i>	Silver buffaloberry	--	6	Good	--	--
465002.5701	1810876.19	Wind Farm	Turbine 10	Native Growth Area	Shrub	<i>Shepherdia argentea</i>	Silver buffaloberry	--	6	Fair	--	--
464992.4247	1810851.968	Wind Farm	Turbine 10	Native Growth Area	Shrub	<i>Shepherdia argentea</i>	Silver buffaloberry	--	8.5	Fair	--	--
464974.9392	1810853.785	Wind Farm	Turbine 10	Native Growth Area	Shrub	<i>Shepherdia argentea</i>	Silver buffaloberry	--	5.3	Good	--	--
464999.1225	1810871.896	Wind Farm	Turbine 10	Native Growth Area	Shrub	<i>Shepherdia argentea</i>	Silver buffaloberry	--	5.6	Fair	--	--
464983.002	1810854.595	Wind Farm	Turbine 10	Native Growth Area	Shrub	<i>Shepherdia argentea</i>	Silver buffaloberry	--	8.2	Good	--	--
465019.4829	1810858.267	Wind Farm	Turbine 10	Native Growth Area	Shrub	<i>Shepherdia argentea</i>	Silver buffaloberry	--	4.8	Good	--	--
464993.4904	1810866.733	Wind Farm	Turbine 10	Native Growth Area	Shrub	<i>Shepherdia argentea</i>	Silver buffaloberry	--	4.9	Good	--	--
465028.1174	1810885.702	Wind Farm	Turbine 10	Native Growth Area	Shrub	<i>Shepherdia argentea</i>	Silver buffaloberry	--	4.4	Good	--	--
464982.0779	1810859.103	Wind Farm	Turbine 10	Native Growth Area	Shrub	<i>Shepherdia argentea</i>	Silver buffaloberry	--	6.5	Good	--	--
464989.8501	1810869.716	Wind Farm	Turbine 10	Native Growth Area	Shrub	<i>Shepherdia argentea</i>	Silver buffaloberry	--	5.9	Fair	--	--
464978.9389	1810852	Wind Farm	Turbine 10	Native Growth Area	Shrub	<i>Shepherdia argentea</i>	Silver buffaloberry	--	8	Fair	--	--
464973.8057	1810858.465	Wind Farm	Turbine 10	Native Growth Area	Shrub	<i>Shepherdia argentea</i>	Silver buffaloberry	--	9.9	Good	--	--
464942.5378	1810852.777	Wind Farm	Turbine 10	Native Growth Area	Shrub	<i>Shepherdia argentea</i>	Silver buffaloberry	--	3.4	Fair	--	--
464950.1621	1810850.969	Wind Farm	Turbine 10	Native Growth Area	Shrub	<i>Shepherdia argentea</i>	Silver buffaloberry	--	5.6	Good	--	--
464946.3422	1810852.989	Wind Farm	Turbine 10	Native Growth Area	Shrub	<i>Shepherdia argentea</i>	Silver buffaloberry	--	4.8	Good	--	--
464948.0329	1810855.668	Wind Farm	Turbine 10	Native Growth Area	Shrub	<i>Shepherdia argentea</i>	Silver buffaloberry	--	3.9	Fair	--	--
464937.3244	1810850.592	Wind Farm	Turbine 10	Native Growth Area	Shrub	<i>Shepherdia argentea</i>	Silver buffaloberry	--	5.8	Good	--	--
464936.479	1810846.221	Wind Farm	Turbine 10	Native Growth Area	Shrub	<i>Shepherdia argentea</i>	Silver buffaloberry	--	6.1	Fair	--	--
464942.1151	1810848.195	Wind Farm	Turbine 10	Native Growth Area	Shrub	<i>Shepherdia argentea</i>	Silver buffaloberry	--	5.8	Fair	--	--
464946.9057	1810849.182	Wind Farm	Turbine 10	Native Growth Area	Shrub	<i>Shepherdia argentea</i>	Silver buffaloberry	--	3.8	Good	--	--
464936.3381	1810843.401	Wind Farm	Turbine 10	Native Growth Area	Shrub	<i>Shepherdia argentea</i>	Silver buffaloberry	--	4.2	Fair	--	--
464942.8196	1810843.683	Wind Farm	Turbine 10	Native Growth Area	Shrub	<i>Shepherdia argentea</i>	Silver buffaloberry	--	5.5	Good	--	--
464931.1247	1810840.299	Wind Farm	Turbine 10	Native Growth Area	Shrub	<i>Shepherdia argentea</i>	Silver buffaloberry	--	4.6	Fair	--	--
464931.6883	1810843.965	Wind Farm	Turbine 10	Native Growth Area	Shrub	<i>Shepherdia argentea</i>	Silver buffaloberry	--	3.7	Fair	--	--
464937.0426	1810839.312	Wind Farm	Turbine 10	Native Growth Area	Shrub	<i>Shepherdia argentea</i>	Silver buffaloberry	--	2.9	Fair	--	--
464953.5282	1810850.874	Wind Farm	Turbine 10	Native Growth Area	Shrub	<i>Shepherdia argentea</i>	Silver buffaloberry	--	2.8	Fair	--	--
464934.5063	1810839.594	Wind Farm	Turbine 10	Native Growth Area	Shrub	<i>Shepherdia argentea</i>	Silver buffaloberry	--	4.8	Good	--	--
464927.4751	1810584.005	Wind Farm	Turbine 10	Native Growth Area	Shrub	<i>Shepherdia argentea</i>	Silver buffaloberry	--	5.6	Fair	Removed	Replace
464921.1931	1810585.635	Wind Farm	Turbine 10	Native Growth Area	Shrub	<i>Shepherdia argentea</i>	Silver buffaloberry	--	3.2	Fair	Removed	Replace
464928.1732	1810609.85	Wind Farm	Turbine 10	Native Growth Area	Shrub	<i>Shepherdia argentea</i>	Silver buffaloberry	--	3.4	Fair	Removed	Replace

Oliver Wind III, LLC Tree Inventory Tracker

Total of 295 Removed Trees (highlighted in yellow)

Pursuant to PSC Tree and Shrub Mitigation Specifications for the Wind Energy Center and Transmission Line

Northing	Easting	Location: WindFarm or Transmission Line	Nearest Structure	Location: Native Growth Area or Wind Break	Tree or Shrub	Scientific Name	Common Name	Tree Diameter (inches DBH)	Shrub Height (feet)	Condition	Removed During Construction	Replacement Required Pursuant to Section 4 and 5 of the PSC Tree and Shrub Mitigation Specifications Case No. PU-16-122
464928.4058	1810604.262	Wind Farm	Turbine 10	Native Growth Area	Shrub	<i>Shepherdia argentea</i>	Silver buffaloberry	--	8.2	Fair	Removed	Replace
464900.7182	1810604.96	Wind Farm	Turbine 10	Native Growth Area	Shrub	<i>Shepherdia argentea</i>	Silver buffaloberry	--	8.1	Fair	Removed	Replace
464902.5796	1810644.31	Wind Farm	Turbine 10	Native Growth Area	Shrub	<i>Shepherdia argentea</i>	Silver buffaloberry	--	8.1	Fair	Removed	Replace
464881.4067	1810602.166	Wind Farm	Turbine 10	Native Growth Area	Shrub	<i>Shepherdia argentea</i>	Silver buffaloberry	--	7.3	Fair	Removed	Replace
464905.1389	1810590.291	Wind Farm	Turbine 10	Native Growth Area	Shrub	<i>Shepherdia argentea</i>	Silver buffaloberry	--	7.6	Fair	Removed	Replace
464944.2273	1810622.026	Wind Farm	Turbine 10	Native Growth Area	Shrub	<i>Shepherdia argentea</i>	Silver buffaloberry	--	7.7	Fair	Removed	Replace
464929.3365	1810620.328	Wind Farm	Turbine 10	Native Growth Area	Shrub	<i>Shepherdia argentea</i>	Silver buffaloberry	--	7.3	Fair	Removed	Replace
464910.9556	1810637.092	Wind Farm	Turbine 10	Native Growth Area	Shrub	<i>Shepherdia argentea</i>	Silver buffaloberry	--	7	Fair	Removed	Replace
464889.3175	1810622.19	Wind Farm	Turbine 10	Native Growth Area	Shrub	<i>Shepherdia argentea</i>	Silver buffaloberry	--	7	Fair	Removed	Replace
464936.0839	1810608.22	Wind Farm	Turbine 10	Native Growth Area	Shrub	<i>Shepherdia argentea</i>	Silver buffaloberry	--	7.2	Fair	Removed	Replace
464918.6337	1810598.673	Wind Farm	Turbine 10	Native Growth Area	Shrub	<i>Shepherdia argentea</i>	Silver buffaloberry	--	7	Fair	Removed	Replace
464912.817	1810587.73	Wind Farm	Turbine 10	Native Growth Area	Shrub	<i>Shepherdia argentea</i>	Silver buffaloberry	--	8.3	Fair	Removed	Replace
464903.5102	1810625.45	Wind Farm	Turbine 10	Native Growth Area	Shrub	<i>Shepherdia argentea</i>	Silver buffaloberry	--	8.8	Fair	Removed	Replace
464915.3764	1810614.274	Wind Farm	Turbine 10	Native Growth Area	Shrub	<i>Shepherdia argentea</i>	Silver buffaloberry	--	8	Fair	Removed	Replace
464921.1931	1810630.107	Wind Farm	Turbine 10	Native Growth Area	Shrub	<i>Shepherdia argentea</i>	Silver buffaloberry	--	7	Fair	Removed	Replace
464892.1095	1810603.796	Wind Farm	Turbine 10	Native Growth Area	Shrub	<i>Shepherdia argentea</i>	Silver buffaloberry	--	5.4	Fair	Removed	Replace
464892.3422	1810595.879	Wind Farm	Turbine 10	Native Growth Area	Shrub	<i>Shepherdia argentea</i>	Silver buffaloberry	--	5.4	Good	Removed	Replace
464936.7819	1810600.536	Wind Farm	Turbine 10	Native Growth Area	Shrub	<i>Shepherdia argentea</i>	Silver buffaloberry	--	5.8	Good	Removed	Replace
464902.1142	1810631.97	Wind Farm	Turbine 10	Native Growth Area	Shrub	<i>Shepherdia argentea</i>	Silver buffaloberry	--	5.2	Good	Removed	Replace
464903.0449	1810619.629	Wind Farm	Turbine 10	Native Growth Area	Shrub	<i>Shepherdia argentea</i>	Silver buffaloberry	--	4.9	Good	Removed	Replace
464927.2425	1810594.25	Wind Farm	Turbine 10	Native Growth Area	Shrub	<i>Shepherdia argentea</i>	Silver buffaloberry	--	4.7	Good	Removed	Replace
464925.3811	1810621.492	Wind Farm	Turbine 10	Native Growth Area	Shrub	<i>Shepherdia argentea</i>	Silver buffaloberry	--	5.5	Fair	Removed	Replace
464928.8711	1810631.504	Wind Farm	Turbine 10	Native Growth Area	Shrub	<i>Shepherdia argentea</i>	Silver buffaloberry	--	5.5	Fair	Removed	Replace
464936.3165	1810616.602	Wind Farm	Turbine 10	Native Growth Area	Shrub	<i>Shepherdia argentea</i>	Silver buffaloberry	--	5.7	Good	Removed	Replace
464900.7182	1810615.671	Wind Farm	Turbine 10	Native Growth Area	Shrub	<i>Shepherdia argentea</i>	Silver buffaloberry	--	5.1	Good	Removed	Replace
464885.1295	1810609.617	Wind Farm	Turbine 10	Native Growth Area	Shrub	<i>Shepherdia argentea</i>	Silver buffaloberry	--	5.2	Good	Removed	Replace
464902.5796	1810636.393	Wind Farm	Turbine 10	Native Growth Area	Shrub	<i>Shepherdia argentea</i>	Silver buffaloberry	--	9.9	Fair	Removed	Replace
464909.327	1810600.536	Wind Farm	Turbine 10	Native Growth Area	Shrub	<i>Shepherdia argentea</i>	Silver buffaloberry	--	10	Fair	Removed	Replace
464900.9509	1810592.853	Wind Farm	Turbine 10	Native Growth Area	Shrub	<i>Shepherdia argentea</i>	Silver buffaloberry	--	10	Good	Removed	Replace
464928.8711	1810589.36	Wind Farm	Turbine 10	Native Growth Area	Shrub	<i>Shepherdia argentea</i>	Silver buffaloberry	--	10	Fair	Removed	Replace
464915.3764	1810617.533	Wind Farm	Turbine 10	Native Growth Area	Shrub	<i>Shepherdia argentea</i>	Silver buffaloberry	--	10.3	Good	Removed	Replace
464917.005	1810607.987	Wind Farm	Turbine 10	Native Growth Area	Shrub	<i>Shepherdia argentea</i>	Silver buffaloberry	--	10.5	Fair	Removed	Replace
464905.6043	1810609.384	Wind Farm	Turbine 10	Native Growth Area	Shrub	<i>Shepherdia argentea</i>	Silver buffaloberry	--	10.7	Good	Removed	Replace
464914.911	1810631.038	Wind Farm	Turbine 10	Native Growth Area	Shrub	<i>Shepherdia argentea</i>	Silver buffaloberry	--	10	Good	Removed	Replace
464900.9509	1810597.975	Wind Farm	Turbine 10	Native Growth Area	Shrub	<i>Shepherdia argentea</i>	Silver buffaloberry	--	9.8	Fair	Removed	Replace
464905.837	1810629.874	Wind Farm	Turbine 10	Native Growth Area	Shrub	<i>Shepherdia argentea</i>	Silver buffaloberry	--	9.4	Fair	Removed	Replace
464927.2425	1810627.778	Wind Farm	Turbine 10	Native Growth Area	Shrub	<i>Shepherdia argentea</i>	Silver buffaloberry	--	9.4	Fair	Removed	Replace
464926.3118	1810599.838	Wind Farm	Turbine 10	Native Growth Area	Shrub	<i>Shepherdia argentea</i>	Silver buffaloberry	--	8.9	Fair	Removed	Replace
464910.9556	1810593.318	Wind Farm	Turbine 10	Native Growth Area	Shrub	<i>Shepherdia argentea</i>	Silver buffaloberry	--	9.2	Fair	Removed	Replace
464915.8417	1810582.84	Wind Farm	Turbine 10	Native Growth Area	Shrub	<i>Shepherdia argentea</i>	Silver buffaloberry	--	3.8	Fair	Removed	Replace
464940.0393	1810613.575	Wind Farm	Turbine 10	Native Growth Area	Shrub	<i>Shepherdia argentea</i>	Silver buffaloberry	--	4	Good	Removed	Replace
464940.0393	1810626.148	Wind Farm	Turbine 10	Native Growth Area	Shrub	<i>Shepherdia argentea</i>	Silver buffaloberry	--	4	Fair	Removed	Replace
464937.4799	1810622.423	Wind Farm	Turbine 10	Native Growth Area	Shrub	<i>Shepherdia argentea</i>	Silver buffaloberry	--	4.2	Good	Removed	Replace
464890.9462	1810617.301	Wind Farm	Turbine 10	Native Growth Area	Shrub	<i>Shepherdia argentea</i>	Silver buffaloberry	--	4	Good	Removed	Replace
464892.8075	1810598.673	Wind Farm	Turbine 10	Native Growth Area	Shrub	<i>Shepherdia argentea</i>	Silver buffaloberry	--	4.7	Good	Removed	Replace
464891.1788	1810628.011	Wind Farm	Turbine 10	Native Growth Area	Shrub	<i>Shepherdia argentea</i>	Silver buffaloberry	--	4.5	Good	Removed	Replace
464915.609	1810636.859	Wind Farm	Turbine 10	Native Growth Area	Shrub	<i>Shepherdia argentea</i>	Silver buffaloberry	--	4.5	Good	Removed	Replace
464928.4733	1810644.989	Wind Farm	Turbine 10	Native Growth Area	Shrub	<i>Shepherdia argentea</i>	Silver buffaloberry	--	10	Fair	Removed	Replace
464940.1981	1810638.829	Wind Farm	Turbine 10	Native Growth Area	Shrub	<i>Shepherdia argentea</i>	Silver buffaloberry	--	6.8	Good	Removed	Replace
464906.3429	1810651.003	Wind Farm	Turbine 10	Native Growth Area	Shrub	<i>Shepherdia argentea</i>	Silver buffaloberry	--	6.2	Fair	Removed	Replace
464878.7398	1810611.397	Wind Farm	Turbine 10	Native Growth Area	Shrub	<i>Shepherdia argentea</i>	Silver buffaloberry	--	5.8	Fair	Removed	Replace
464883.4296	1810614.184	Wind Farm	Turbine 10	Native Growth Area	Shrub	<i>Shepherdia argentea</i>	Silver buffaloberry	--	6.1	Fair	Removed	Replace
464879.1794	1810614.184	Wind Farm	Turbine 10	Native Growth Area	Shrub	<i>Shepherdia argentea</i>	Silver buffaloberry	--	6.1	Fair	Removed	Replace
464891.4904	1810611.25	Wind Farm	Turbine 10	Native Growth Area	Shrub	<i>Shepherdia argentea</i>	Silver buffaloberry	--	5.2	Fair	Removed	Replace
464907.7585	1810584.557	Wind Farm	Turbine 10	Native Growth Area	Shrub	<i>Shepherdia argentea</i>	Silver buffaloberry	--	6.8	Fair	Removed	Replace
464926.5182	1810588.81	Wind Farm	Turbine 10	Native Growth Area	Shrub	<i>Shepherdia argentea</i>	Silver buffaloberry	--	6.8	Fair	Removed	Replace
464890.9042	1810639.557	Wind Farm	Turbine 10	Native Growth Area	Shrub	<i>Shepherdia argentea</i>	Silver buffaloberry	--	6.4	Good	Removed	Replace

Oliver Wind III, LLC Tree Inventory Tracker

Total of 295 Removed Trees (highlighted in yellow)

Pursuant to PSC Tree and Shrub Mitigation Specifications for the Wind Energy Center and Transmission Line

Northing	Easting	Location: Wind Farm or Transmission Line	Nearest Structure	Location: Native Growth Area or Wind Break	Tree or Shrub	Scientific Name	Common Name	Tree Diameter (inches DBH)	Shrub Height (feet)	Condition	Removed During Construction	Replacement Required Pursuant to Section 4 and 5 of the PSC Tree and Shrub Mitigation Specifications Case No. PU-16-122
464915.233	1810623.57	Wind Farm	Turbine 10	Native Growth Area	Shrub	<i>Shepherdia argentea</i>	Silver buffaloberry	--	8.3	Good	Removed	Replace
464915.233	1810627.824	Wind Farm	Turbine 10	Native Growth Area	Shrub	<i>Shepherdia argentea</i>	Silver buffaloberry	--	8.9	Good	Removed	Replace
464904.0946	1810585.73	Wind Farm	Turbine 10	Native Growth Area	Shrub	<i>Shepherdia argentea</i>	Silver buffaloberry	--	8.7	Good	Removed	Replace
464927.3975	1810638.53	Wind Farm	Turbine 10	Native Growth Area	Shrub	<i>Shepherdia argentea</i>	Silver buffaloberry	--	9.2	Good	Removed	Replace
464929.0377	1810614.236	Wind Farm	Turbine 10	Native Growth Area	Shrub	<i>Shepherdia argentea</i>	Silver buffaloberry	--	5.3	Fair	Removed	Replace
464937.5702	1810632.197	Wind Farm	Turbine 10	Native Growth Area	Shrub	<i>Shepherdia argentea</i>	Silver buffaloberry	--	5	Fair	Removed	Replace
464918.5342	1810590.374	Wind Farm	Turbine 10	Native Growth Area	Shrub	<i>Shepherdia argentea</i>	Silver buffaloberry	--	6.1	Fair	Removed	Replace
464887.0232	1810598.812	Wind Farm	Turbine 10	Native Growth Area	Shrub	<i>Shepherdia argentea</i>	Silver buffaloberry	--	6.7	Good	Removed	Replace
464912.4687	1810608.584	Wind Farm	Turbine 10	Native Growth Area	Shrub	<i>Shepherdia argentea</i>	Silver buffaloberry	--	5.4	Fair	Removed	Replace
464939.9854	1810609.176	Wind Farm	Turbine 10	Native Growth Area	Shrub	<i>Shepherdia argentea</i>	Silver buffaloberry	--	6.8	Fair	Removed	Replace
464892.201	1810634.64	Wind Farm	Turbine 10	Native Growth Area	Shrub	<i>Shepherdia argentea</i>	Silver buffaloberry	--	6.3	Good	Removed	Replace
464924.8956	1810631.531	Wind Farm	Turbine 10	Native Growth Area	Shrub	<i>Shepherdia argentea</i>	Silver buffaloberry	--	6.3	Fair	Removed	Replace
464921.0492	1810621.76	Wind Farm	Turbine 10	Native Growth Area	Shrub	<i>Shepherdia argentea</i>	Silver buffaloberry	--	5.8	Fair	Removed	Replace
464916.9069	1810604.142	Wind Farm	Turbine 10	Native Growth Area	Shrub	<i>Shepherdia argentea</i>	Silver buffaloberry	--	6.1	Good	Removed	Replace
464891.9052	1810606.807	Wind Farm	Turbine 10	Native Growth Area	Shrub	<i>Shepherdia argentea</i>	Silver buffaloberry	--	4.7	Good	Removed	Replace
464896.6392	1810617.022	Wind Farm	Turbine 10	Native Growth Area	Shrub	<i>Shepherdia argentea</i>	Silver buffaloberry	--	4.1	Fair	Removed	Replace
464922.9724	1810639.229	Wind Farm	Turbine 10	Native Growth Area	Shrub	<i>Shepherdia argentea</i>	Silver buffaloberry	--	4	Fair	Removed	Replace
464930.8132	1810599.256	Wind Farm	Turbine 10	Native Growth Area	Shrub	<i>Shepherdia argentea</i>	Silver buffaloberry	--	4.3	Fair	Removed	Replace
464911.8769	1810583.86	Wind Farm	Turbine 10	Native Growth Area	Shrub	<i>Shepherdia argentea</i>	Silver buffaloberry	--	4.2	Fair	Removed	Replace
464906.3387	1810636.782	Wind Farm	Turbine 10	Native Growth Area	Shrub	<i>Shepherdia argentea</i>	Silver buffaloberry	--	9.8	Fair	Removed	Replace
461847.9998	1812533.117	Wind Farm	Turbine 7	Native Growth Area	Tree	<i>Ulmus pumila</i>	Siberian Elm	1	8.2	Fair	--	--
461835.3443	1812528.977	Wind Farm	Turbine 7	Native Growth Area	Tree	<i>Ulmus pumila</i>	Siberian Elm	10	20	Poor	--	--
461831.4503	1812527.759	Wind Farm	Turbine 7	Native Growth Area	Tree	<i>Ulmus pumila</i>	Siberian Elm	8	20	Poor	--	--
461830.4769	1812529.951	Wind Farm	Turbine 7	Native Growth Area	Tree	<i>Ulmus pumila</i>	Siberian Elm	8	20	Poor	--	--
461827.7997	1812527.759	Wind Farm	Turbine 7	Native Growth Area	Tree	<i>Ulmus pumila</i>	Siberian Elm	8	20	Poor	--	--
461812.6427	1812525.759	Wind Farm	Turbine 7	Native Growth Area	Tree	<i>Ulmus pumila</i>	Siberian Elm	3	10	Good	--	--
461765.8	1812519.165	Wind Farm	Turbine 7	Native Growth Area	Shrub	<i>Prunus sp.</i>	Cherry	--	6.5	Good	--	--
461768.5647	1812519.012	Wind Farm	Turbine 7	Native Growth Area	Shrub	<i>Prunus sp.</i>	Cherry	--	4.2	Good	--	--
461769.947	1812519.473	Wind Farm	Turbine 7	Native Growth Area	Shrub	<i>Prunus sp.</i>	Cherry	--	4	Fair	--	--
461756.2775	1812519.78	Wind Farm	Turbine 7	Native Growth Area	Shrub	<i>Prunus sp.</i>	Cherry	--	4.1	Fair	--	--
461751.6698	1812519.319	Wind Farm	Turbine 7	Native Growth Area	Shrub	<i>Prunus sp.</i>	Cherry	--	4.2	Fair	--	--
461761.8067	1812514.708	Wind Farm	Turbine 7	Native Growth Area	Shrub	<i>Prunus sp.</i>	Cherry	--	4.3	Good	--	--
461765.0321	1812514.708	Wind Farm	Turbine 7	Native Growth Area	Shrub	<i>Prunus sp.</i>	Cherry	--	5.1	Fair	--	--
461762.5747	1812518.551	Wind Farm	Turbine 7	Native Growth Area	Shrub	<i>Prunus sp.</i>	Cherry	--	5.2	Good	--	--
461759.3493	1812520.241	Wind Farm	Turbine 7	Native Growth Area	Shrub	<i>Prunus sp.</i>	Cherry	--	5.1	Good	--	--
461776.2442	1812521.932	Wind Farm	Turbine 7	Native Growth Area	Shrub	<i>Prunus sp.</i>	Cherry	--	6	Good	--	--
461762.1139	1812520.549	Wind Farm	Turbine 7	Native Growth Area	Shrub	<i>Prunus sp.</i>	Cherry	--	5.3	Good	--	--
461773.0188	1812520.241	Wind Farm	Turbine 7	Native Growth Area	Shrub	<i>Prunus sp.</i>	Cherry	--	6.1	Good	--	--
461776.2442	1812518.551	Wind Farm	Turbine 7	Native Growth Area	Shrub	<i>Prunus sp.</i>	Cherry	--	5.9	Fair	--	--
461770.1006	1812515.784	Wind Farm	Turbine 7	Native Growth Area	Shrub	<i>Prunus sp.</i>	Cherry	--	5.8	Fair	--	--
461766.568	1812515.476	Wind Farm	Turbine 7	Native Growth Area	Shrub	<i>Prunus sp.</i>	Cherry	--	6.1	Fair	--	--
461756.8918	1812515.015	Wind Farm	Turbine 7	Native Growth Area	Shrub	<i>Prunus sp.</i>	Cherry	--	5.4	Fair	--	--
461773.6331	1812517.321	Wind Farm	Turbine 7	Native Growth Area	Shrub	<i>Prunus sp.</i>	Cherry	--	4.9	Fair	--	--
461757.0454	1812517.014	Wind Farm	Turbine 7	Native Growth Area	Shrub	<i>Prunus sp.</i>	Cherry	--	4.3	Good	--	--
461754.1272	1812515.784	Wind Farm	Turbine 7	Native Growth Area	Shrub	<i>Prunus sp.</i>	Cherry	--	4.2	Good	--	--
461761.9603	1812513.017	Wind Farm	Turbine 7	Native Growth Area	Shrub	<i>Prunus sp.</i>	Cherry	--	5.3	Good	--	--
461724.1566	1812520.634	Wind Farm	Turbine 7	Native Growth Area	Tree	<i>Ulmus pumila</i>	Siberian Elm	3	10	Fair	--	--
461721.203	1812519.649	Wind Farm	Turbine 7	Native Growth Area	Tree	<i>Ulmus pumila</i>	Siberian Elm	2	9.1	Fair	--	--
461723.6642	1812518.91	Wind Farm	Turbine 7	Native Growth Area	Tree	<i>Ulmus pumila</i>	Siberian Elm	1.5	8.5	Fair	--	--
461727.11	1812520.142	Wind Farm	Turbine 7	Native Growth Area	Tree	<i>Ulmus pumila</i>	Siberian Elm	1	8.5	Fair	--	--
461695.7766	1812519.404	Wind Farm	Turbine 7	Native Growth Area	Tree	<i>Ulmus pumila</i>	Siberian Elm	3	12	Fair	--	--
461693.2602	1812519.227	Wind Farm	Turbine 7	Native Growth Area	Tree	<i>Ulmus pumila</i>	Siberian Elm	4	15	Fair	--	--
461693.0136	1812517.499	Wind Farm	Turbine 7	Native Growth Area	Tree	<i>Ulmus pumila</i>	Siberian Elm	2	10	Poor	--	--
462416.77	1805398.866	Wind Farm	Turbine 11	Native Growth Area	Tree	<i>Acer negundo</i>	Box Elder	1	7.3	Fair	--	--
462413.5064	1805398.458	Wind Farm	Turbine 11	Native Growth Area	Tree	<i>Acer negundo</i>	Box Elder	1	6.5	Fair	--	--
462416.77	1805396.009	Wind Farm	Turbine 11	Native Growth Area	Tree	<i>Acer negundo</i>	Box Elder	2	10	Fair	--	--
462402.4918	1805385.394	Wind Farm	Turbine 11	Native Growth Area	Shrub	<i>Shepherdia argentea</i>	Silver buffaloberry	--	5.8	Good	--	--

Oliver Wind III, LLC Tree Inventory Tracker

Total of 295 Removed Trees (highlighted in yellow)

Pursuant to PSC Tree and Shrub Mitigation Specifications for the Wind Energy Center and Transmission Line

Northing	Easting	Location: Wind Farm or Transmission Line	Nearest Structure	Location: Native Growth Area or Wind Break	Tree or Shrub	Scientific Name	Common Name	Tree Diameter (inches DBH)	Shrub Height (feet)	Condition	Removed During Construction	Replacement Required Pursuant to Section 4 and 5 of the PSC Tree and Shrub Mitigation Specifications Case No. PU-16-122
462406.1633	1805385.802	Wind Farm	Turbine 11	Native Growth Area	Shrub	<i>Shepherdia argentea</i>	Silver buffaloberry	--	5.4	Good	--	--
462404.5315	1805388.252	Wind Farm	Turbine 11	Native Growth Area	Shrub	<i>Shepherdia argentea</i>	Silver buffaloberry	--	4.8	Good	--	--
462403.7156	1805381.72	Wind Farm	Turbine 11	Native Growth Area	Shrub	<i>Shepherdia argentea</i>	Silver buffaloberry	--	3.4	Fair	--	--
460550.5285	1811871.035	Wind Farm	Turbine 8	Native Growth Area	Shrub	<i>Prunus sp.</i>	Cherry	--	6.5	Fair	--	--
460545.3597	1811871.897	Wind Farm	Turbine 8	Native Growth Area	Shrub	<i>Prunus sp.</i>	Cherry	--	5.8	Good	--	--
460545.3597	1811865.863	Wind Farm	Turbine 8	Native Growth Area	Shrub	<i>Prunus sp.</i>	Cherry	--	4.5	Good	--	--
460550.9593	1811867.156	Wind Farm	Turbine 8	Native Growth Area	Shrub	<i>Prunus sp.</i>	Cherry	--	7.8	Good	--	--
460541.0523	1811871.035	Wind Farm	Turbine 8	Native Growth Area	Shrub	<i>Prunus sp.</i>	Cherry	--	7.8	Fair	--	--
460538.8986	1811865	Wind Farm	Turbine 8	Native Growth Area	Shrub	<i>Prunus sp.</i>	Cherry	--	6.4	Fair	--	--
460545.7905	1811861.983	Wind Farm	Turbine 8	Native Growth Area	Shrub	<i>Prunus sp.</i>	Cherry	--	5.6	Fair	--	--
460550.0978	1811862.414	Wind Farm	Turbine 8	Native Growth Area	Shrub	<i>Prunus sp.</i>	Cherry	--	6.7	Fair	--	--
460556.1282	1811865.431	Wind Farm	Turbine 8	Native Growth Area	Shrub	<i>Prunus sp.</i>	Cherry	--	6.9	Good	--	--
460553.113	1811862.414	Wind Farm	Turbine 8	Native Growth Area	Shrub	<i>Prunus sp.</i>	Cherry	--	5.9	Fair	--	--
460551.39	1811874.915	Wind Farm	Turbine 8	Native Growth Area	Shrub	<i>Prunus sp.</i>	Cherry	--	7.2	Good	--	--
460555.2667	1811871.035	Wind Farm	Turbine 8	Native Growth Area	Shrub	<i>Prunus sp.</i>	Cherry	--	5.7	Good	--	--
460544.0675	1811861.552	Wind Farm	Turbine 8	Native Growth Area	Shrub	<i>Prunus sp.</i>	Cherry	--	5.6	Good	--	--
460548.3749	1811858.966	Wind Farm	Turbine 8	Native Growth Area	Shrub	<i>Prunus sp.</i>	Cherry	--	4.3	Fair	--	--
460540.6216	1811860.69	Wind Farm	Turbine 8	Native Growth Area	Shrub	<i>Prunus sp.</i>	Cherry	--	4.2	Fair	--	--
460553.113	1811875.346	Wind Farm	Turbine 8	Native Growth Area	Shrub	<i>Prunus sp.</i>	Cherry	--	7.5	Fair	--	--
460555.2667	1811862.414	Wind Farm	Turbine 8	Native Growth Area	Shrub	<i>Prunus sp.</i>	Cherry	--	7.5	Fair	--	--
460551.8568	1811857.928	Wind Farm	Turbine 8	Native Growth Area	Shrub	<i>Prunus sp.</i>	Cherry	--	6	Fair	--	--
460545.0864	1811857.115	Wind Farm	Turbine 8	Native Growth Area	Shrub	<i>Prunus sp.</i>	Cherry	--	5	Fair	--	--
460560.5229	1811865.788	Wind Farm	Turbine 8	Native Growth Area	Shrub	<i>Prunus sp.</i>	Cherry	--	7.9	Fair	--	--
456990.5296	1812504.728	Wind Farm	Turbine 5	Native Growth Area	Shrub	<i>Prunus sp.</i>	Cherry	--	8	Good	--	--
456986.1924	1812500.908	Wind Farm	Turbine 5	Native Growth Area	Shrub	<i>Prunus sp.</i>	Cherry	--	7.6	Good	Removed	--
456986.0189	1812504.207	Wind Farm	Turbine 5	Native Growth Area	Shrub	<i>Prunus sp.</i>	Cherry	--	5.6	Fair	--	--
456991.2236	1812499.172	Wind Farm	Turbine 5	Native Growth Area	Shrub	<i>Prunus sp.</i>	Cherry	--	6.4	Good	--	--
456990.7031	1812503.339	Wind Farm	Turbine 5	Native Growth Area	Shrub	<i>Prunus sp.</i>	Cherry	--	6	Fair	--	--
456987.2333	1812498.651	Wind Farm	Turbine 5	Native Growth Area	Shrub	<i>Prunus sp.</i>	Cherry	--	5.2	Fair	Removed	--
456982.8961	1812500.214	Wind Farm	Turbine 5	Native Growth Area	Shrub	<i>Prunus sp.</i>	Cherry	--	5.1	Good	Removed	--
456986.1924	1812506.638	Wind Farm	Turbine 5	Native Growth Area	Shrub	<i>Prunus sp.</i>	Cherry	--	7.4	Good	--	--
456983.243	1812502.818	Wind Farm	Turbine 5	Native Growth Area	Shrub	<i>Prunus sp.</i>	Cherry	--	7.6	Fair	Removed	--
456985.3249	1812498.825	Wind Farm	Turbine 5	Native Growth Area	Shrub	<i>Prunus sp.</i>	Cherry	--	5.8	Fair	Removed	--
456990.1826	1812498.825	Wind Farm	Turbine 5	Native Growth Area	Shrub	<i>Prunus sp.</i>	Cherry	--	5.1	Fair	--	--
456993.826	1812502.992	Wind Farm	Turbine 5	Native Growth Area	Shrub	<i>Prunus sp.</i>	Cherry	--	5.5	Fair	--	--
456989.8357	1812508.721	Wind Farm	Turbine 5	Native Growth Area	Shrub	<i>Prunus sp.</i>	Cherry	--	6.1	Fair	--	--
456993.9995	1812506.117	Wind Farm	Turbine 5	Native Growth Area	Shrub	<i>Prunus sp.</i>	Cherry	--	5.2	Fair	--	--
456982.8961	1812505.596	Wind Farm	Turbine 5	Native Growth Area	Shrub	<i>Prunus sp.</i>	Cherry	--	6.7	Good	--	--
456742.2998	1812815.77	Wind Farm	Turbine 5	Native Growth Area	Shrub	<i>Shepherdia argentea</i>	Silver buffaloberry	--	3.4	Fair	--	--
456737.2022	1812811.596	Wind Farm	Turbine 5	Native Growth Area	Shrub	<i>Shepherdia argentea</i>	Silver buffaloberry	--	3.5	Good	--	--
456739.5193	1812824.581	Wind Farm	Turbine 5	Native Growth Area	Shrub	<i>Shepherdia argentea</i>	Silver buffaloberry	--	5.5	Good	--	--
456735.3487	1812815.77	Wind Farm	Turbine 5	Native Growth Area	Shrub	<i>Shepherdia argentea</i>	Silver buffaloberry	--	6.8	Good	--	--
456741.3729	1812811.132	Wind Farm	Turbine 5	Native Growth Area	Shrub	<i>Shepherdia argentea</i>	Silver buffaloberry	--	6.9	Fair	--	--
456731.6414	1812816.233	Wind Farm	Turbine 5	Native Growth Area	Shrub	<i>Shepherdia argentea</i>	Silver buffaloberry	--	4.3	Fair	--	--
456734.8852	1812823.189	Wind Farm	Turbine 5	Native Growth Area	Shrub	<i>Shepherdia argentea</i>	Silver buffaloberry	--	3.3	Good	--	--
456743.2265	1812823.189	Wind Farm	Turbine 5	Native Growth Area	Shrub	<i>Shepherdia argentea</i>	Silver buffaloberry	--	4.7	Good	--	--
456744.6168	1812817.161	Wind Farm	Turbine 5	Native Growth Area	Shrub	<i>Shepherdia argentea</i>	Silver buffaloberry	--	5.8	Good	--	--
456732.5682	1812810.205	Wind Farm	Turbine 5	Native Growth Area	Shrub	<i>Shepherdia argentea</i>	Silver buffaloberry	--	5.5	Fair	--	--
456727.0074	1812816.697	Wind Farm	Turbine 5	Native Growth Area	Shrub	<i>Shepherdia argentea</i>	Silver buffaloberry	--	6.5	Fair	--	--
456731.178	1812823.653	Wind Farm	Turbine 5	Native Growth Area	Shrub	<i>Shepherdia argentea</i>	Silver buffaloberry	--	6	Fair	--	--
456734.8852	1812830.146	Wind Farm	Turbine 5	Native Growth Area	Shrub	<i>Shepherdia argentea</i>	Silver buffaloberry	--	5.9	Good	--	--
456729.7878	1812810.668	Wind Farm	Turbine 5	Native Growth Area	Shrub	<i>Shepherdia argentea</i>	Silver buffaloberry	--	5.1	Good	--	--
456739.5193	1812806.495	Wind Farm	Turbine 5	Native Growth Area	Shrub	<i>Shepherdia argentea</i>	Silver buffaloberry	--	3.7	Good	--	--
456745.5435	1812814.378	Wind Farm	Turbine 5	Native Growth Area	Shrub	<i>Shepherdia argentea</i>	Silver buffaloberry	--	4.1	Good	--	--
456746.0069	1812821.335	Wind Farm	Turbine 5	Native Growth Area	Shrub	<i>Shepherdia argentea</i>	Silver buffaloberry	--	4.5	Good	--	--
456744.1534	1812806.031	Wind Farm	Turbine 5	Native Growth Area	Shrub	<i>Shepherdia argentea</i>	Silver buffaloberry	--	4	Good	--	--
456727.0074	1812810.668	Wind Farm	Turbine 5	Native Growth Area	Shrub	<i>Shepherdia argentea</i>	Silver buffaloberry	--	3.9	Good	--	--

Oliver Wind III, LLC Tree Inventory Tracker

Total of 295 Removed Trees (highlighted in yellow)

Pursuant to PSC Tree and Shrub Mitigation Specifications for the Wind Energy Center and Transmission Line

Northing	Easting	Location: Wind Farm or Transmission Line	Nearest Structure	Location: Native Growth Area or Wind Break	Tree or Shrub	Scientific Name	Common Name	Tree Diameter (inches DBH)	Shrub Height (feet)	Condition	Removed During Construction	Replacement Required Pursuant to Section 4 and 5 of the PSC Tree and Shrub Mitigation Specifications Case No. PU-16-122
456733.9584	1812806.495	Wind Farm	Turbine 5	Native Growth Area	Shrub	<i>Shepherdia argentea</i>	Silver buffaloberry	--	5.1	Good	--	--
456858.3003	1819932.821	Wind Farm	Turbine 2	Native Growth Area	Shrub	<i>Prunus sp.</i>	Cherry	--	6.8	Fair	--	--
456848.4269	1819932.061	Wind Farm	Turbine 2	Native Growth Area	Shrub	<i>Prunus sp.</i>	Cherry	--	4.8	Fair	--	--
456855.2623	1819925.981	Wind Farm	Turbine 2	Native Growth Area	Shrub	<i>Prunus sp.</i>	Cherry	--	6.7	Good	--	--
456854.5028	1819935.862	Wind Farm	Turbine 2	Native Growth Area	Shrub	<i>Prunus sp.</i>	Cherry	--	4.8	Good	--	--
456858.3003	1819937.382	Wind Farm	Turbine 2	Native Growth Area	Shrub	<i>Prunus sp.</i>	Cherry	--	6.3	Fair	--	--
456859.0598	1819925.981	Wind Farm	Turbine 2	Native Growth Area	Shrub	<i>Prunus sp.</i>	Cherry	--	6.3	Fair	--	--
456849.9459	1819925.981	Wind Farm	Turbine 2	Native Growth Area	Shrub	<i>Prunus sp.</i>	Cherry	--	7	Good	--	--
456844.6295	1819932.061	Wind Farm	Turbine 2	Native Growth Area	Shrub	<i>Prunus sp.</i>	Cherry	--	6.8	Fair	--	--
456850.7054	1819938.142	Wind Farm	Turbine 2	Native Growth Area	Shrub	<i>Prunus sp.</i>	Cherry	--	5.8	Fair	--	--
456856.0218	1819941.942	Wind Farm	Turbine 2	Native Growth Area	Shrub	<i>Prunus sp.</i>	Cherry	--	5.8	Fair	--	--
456862.0977	1819933.581	Wind Farm	Turbine 2	Native Growth Area	Shrub	<i>Prunus sp.</i>	Cherry	--	7.2	Fair	--	--
456846.1484	1819925.981	Wind Farm	Turbine 2	Native Growth Area	Shrub	<i>Prunus sp.</i>	Cherry	--	6.3	Good	--	--
456846.1484	1819938.902	Wind Farm	Turbine 2	Native Growth Area	Shrub	<i>Prunus sp.</i>	Cherry	--	7.4	Good	--	--
456849.9459	1819943.462	Wind Farm	Turbine 2	Native Growth Area	Shrub	<i>Prunus sp.</i>	Cherry	--	6.8	Good	--	--
456853.1128	1819925.719	Wind Farm	Turbine 2	Native Growth Area	Shrub	<i>Prunus sp.</i>	Cherry	--	6.6	Good	--	--
471084.9308	1808786.029	Wind Farm	Turbine 17	Native Growth Area	Shrub	<i>Prunus sp.</i>	Cherry	--	4.5	Fair	Removed	Replace
471087.4765	1808785.735	Wind Farm	Turbine 17	Native Growth Area	Shrub	<i>Prunus sp.</i>	Cherry	--	4.1	Fair	Removed	Replace
471086.3995	1808782.208	Wind Farm	Turbine 17	Native Growth Area	Shrub	<i>Prunus sp.</i>	Cherry	--	6.1	Fair	Removed	Replace
471084.5391	1808782.404	Wind Farm	Turbine 17	Native Growth Area	Shrub	<i>Prunus sp.</i>	Cherry	--	7.3	Fair	Removed	Replace
471084.9308	1808784.853	Wind Farm	Turbine 17	Native Growth Area	Shrub	<i>Prunus sp.</i>	Cherry	--	7.9	Fair	Removed	Replace
471085.5993	1808782.302	Wind Farm	Turbine 17	Native Growth Area	Shrub	<i>Prunus sp.</i>	Cherry	--	5.9	Fair	Removed	Replace
471084.1833	1808781.193	Wind Farm	Turbine 17	Native Growth Area	Shrub	<i>Prunus sp.</i>	Cherry	--	4.9	Fair	Removed	Replace
471086.2149	1808785.198	Wind Farm	Turbine 17	Native Growth Area	Shrub	<i>Prunus sp.</i>	Cherry	--	6.9	Fair	Removed	Replace
471127.1788	1808825.769	Wind Farm	Turbine 17	Native Growth Area	Tree	<i>Ulmus americana</i>	American Elm	5	10	Fair	Removed	Replace
471127.139	1808826.207	Wind Farm	Turbine 17	Native Growth Area	Tree	<i>Ulmus americana</i>	American Elm	5	10	Fair	Removed	Replace

Total Number of Tree/Shrubs Removed

Nearest Structure	Tree or Shrub	Scientific Name	Common Name	Total Removed Trees/Shrubs
MET Tower DM01	Shrub	<i>Shepherdia argentea</i>	Silver buffaloberry	12
MET Tower DM01	Tree	<i>Elaeagnus angustifolia</i>	Russian Olive	1
Turbine 5	Shrub	<i>Prunus sp.</i>	Cherry	5
Turbine 7	Shrub	<i>Shepherdia argentea</i>	Silver buffaloberry	9
Turbine 9	Shrub	<i>Prunus sp.</i>	Cherry	85
Turbine 10	Shrub	<i>Shepherdia argentea</i>	Silver buffaloberry	166
Turbine 10	Shrub	<i>Crataegus rotundifolia</i>	Round-Leaved hawthorn	5
Turbine 15	Shrub	<i>Shepherdia argentea</i>	Silver buffaloberry	2
Turbine 17	Shrub	<i>Prunus sp.</i>	Cherry	8
Turbine 17	Tree	<i>Ulmus americana</i>	American Elm	2
				3
				292
				295
				113

Appendix C: Planting Plan

Tree and Shrub Inventory and Mitigation/Replacement Plan
Oliver III Wind Energy Center and Transmission Line

This page intentionally left blank.

**USDA-NRCS
TREE AND SHRUB PLANTING PLAN -- NON-COST SHARED**

Name Arden Haggerot

Address 3191 33rd Ave Mandan, ND 58554

Phone: 701-663-5472



Location: 140-83-9
 Planned by: AP
 Date: 1/5/2017
 Planted by: _____
 Date: _____
 Farmstead Field Wildlife Living Snow Fence
 Summerfallowed: Yes No
 New Planting Replants _____
 Space between row: 14'
 Soil type: E3541C; E2601C
 Suitability Group: 42%3, 36%8k; 54%6, 32%10
 Distance from road: >300'
 Distance from bldg: >300'
 Property Boundary
 staked Yes No
 Utility Easements
 staked Yes No
 Utilities flagged Yes No
 Tree rows flagged
 & identified Yes No
 Approved: Yes No
 Date: _____
 By: _____

Condition of site at planting time: _____

Field No.	Planning Length	Planted Length	Planted Width (Inc. 10' on ea. Side of Planting)	Acres	Row #	Row #1 is on North or West side of planting Species of Tree or Shrub	Spacing in Row	Number Planted (Estimated)	Number Planted (Actual)	Spraying and/or cultivating plan and record. (State how weed control to be accomplished: -- type of spray & rate and/or type of cultivation equipment-- indicating when action to take place.)
	1200				1	Scotch Pine	14	87		Note: NextEra is planting 20 trees of the 260 trees, as shown in the yellow box.
	1200				2	Scotch Pine	14	87		
	1200				3	Scotch Pine	14	87		
										Fabric on all rows
										Site prep prior to plant
										ND One Call prior to plant
										Rows marked prior to plant
Totals	3600	0		0.0				260	0	

TREE AND SHRUB PLANTING PLAN -- NON-COST SHARED

Name Vogel

Address _____

Phone: _____



Location: 140-83-13/24 section

Planned by: _____

Date: 2/7/2017

Planted by: _____

Date: _____

Farmstead Field Wildlife Living Snow Fence

Summerfallowed: Yes No

New Planting x Replants _____

Space between row: 14'

Soil type: _____

Suitability Group: _____

Distance from road >300'

Distance from bldg. >300'

Property Boundary _____

staked Yes No

Utility Easements _____

staked Yes No

Utilities flagged Yes No

Tree rows flagged & identified Yes No

Approved: Yes No

Date: _____

By: _____

Condition of site at planting time: _____

Field No.	Planning Length	Planted Length	Planted Width (Inc. 10' on ea. Side of Planting)	Acres	Row #	Row #1 is on North or West side of planting Species of Tree or Shrub	Spacing in Row	Number Planted (Estimated)	Number Planted (Actual)	Spraying and/or cultivating plan and record. (State how weed control to be accomplished: -- type of spray & rate and/or type of cultivation equipment-- indicating when action to take place.)
	14				1	Tree, undetermined	14	2		
						Will work with Soil Conservation District				
										Fabric on all rows
										Site prep prior to plant
										ND One Call prior to plant
										Rows marked prior to plant
Totals	14	0		0.0				2	0	