



Classified Advertising Invoice

Bismarck Tribune
PO BOX 4001
LaCrosse, WI 54602-4001
888-418-6474

DAKOTA WESTMORELAND

6204 13th Street SW
PO Box 39
Beulah ND 58523

Customer: 60004497
Phone: (719) 442-2600
Date: 05/19/2016

Table with columns: Date, Order #, Type, Order Amt. Row: 05/19/16, 20842162, INV, 2,672.00

Table with columns: Amount Paid, CK #

Cash Amt

CREDIT CARD PAYMENT (circle one)



Card #:
Exp Date:
Signature:
Credit card users: Fax to 608-791-8212

PLEASE DETACH AND RETURN TOP PORTION WITH YOUR PAYMENT

Lee Enterprises no longer accepts credit card payments sent via e-mail. Emails containing credit card numbers will be blocked. Please use the coupon above to send a credit card payment to remittance address located in the upper right corner. You may also send the coupon to a secure fax at 608-791-8212.

Table with columns: Date, Date, Times Run, Description, Lines, Class Code, Order Amt, Net Amt Due. Row: 04/28/16, 05/19/16, 4, Mercer County - Permit KRSB-86 Bismarck Tribune, 274.00, Legals, 2,672.00, 2,672.00

Affidavit of Publication
State of North Dakota ) SS County of Burleigh
Before me, a Notary Public for the State of North Dakota personally appeared AK who being duly sworn, deposes and says that he (she) is the Clerk of Bismarck Tribune Co., and that the publication(s) were made through the Bismarck Tribune on the following dates: 4/28, 5/5, 12, 19 Signed Carmen Kuntz sworn and subscribed to before me this 26th day of May 2016 Gaell
Notary Public in and for the State of North Dakota

MORGAN DOLL
Notary Public
State of North Dakota
My Commission Expires Jan. 26, 2017



Please return invoice or put order number on check. Thank You.

Table with columns: Remarks, Total Due: 2,672.00

Bismarck Tribune
www.bismarcktribune.com
PO BOX 4001
LaCrosse, WI 54602-4001

Terms: PAYMENT IS DUE UPON RECEIPT

- 10 RC-16-147 Filed 06/01/2016 Pages: 3 Affidavit of publication of the newspaper notice in the Bismarck Tribune filed by the applicant
11 RC-16-146 Filed 06/01/2016 Pages: 3 Affidavit of publication of the newspaper notice in the Bismarck Tribune filed by the applicant

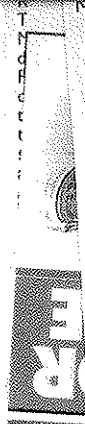

NE 1/4, Sec. 20	Dakota Westmoreland Corporation	United States of America
NE 1/4 NE 1/4 NW 1/4 NW 1/4 S 1/2 N 1/2 N 1/2 S 1/2, Sec. 20	Dakota Westmoreland Corporation	Dakota Westmoreland State of North Dakota
S 1/2 S 1/2, Sec. 20	Dakota Westmoreland Corporation	Dakota Westmoreland Corp.
NE 1/4 NW 1/4, Sec. 20	Ronald & Janice Gunsch Janice & Marvin Sigman Sylvia & Dalton Zeiszler	Ronald Gunsch Janice Sigman Sylvia Zeiszler
N 1/2, Sec. 21	Joan Miller Sharon Winkler	Joan Miller Sharon Winkler
S 1/2, Sec. 21	Wilfred Fetch Angeline Braun Cary Unterseher	Wilfred Fetch Angeline Braun Cary Unterseher
NE 1/4, Sec. 22	Terence Schmidt	United States of America
NW 1/4, Sec. 22	Ronald & Janice Gunsch Janice & Marvin Sigman Sylvia & Dalton Zeiszler	United States of America
SE 1/4, Sec. 22	Vergene Christianson	United States of America
E 1/2 SW 1/4, Sec. 22	Ronald & Janice Gunsch	United States of America
W 1/2 SW 1/4, Sec. 22	Rita Schmidt Bonnie Schmidt Debra (Schmidt) Hoerer Darla (Schmidt) Ratzak Gene Schmidt Candida (Schmidt) Rhoades	United States of America
NW 1/4, Sec. 23	Terence Schmidt	Terence Schmidt Tammy Schmidt
SW 1/4, Sec. 23	Terence Schmidt	Julia K. Allison Carl Bauer John Bauer Joan Brown Karen P. Dietz Margianna L. Hunt Nancy Weigel Jensen Kathy M. Leber Kathleen McCrary Susan McCrary Cheryl McFadden David M. Pantermuehl John Pantermuehl Roland M. Pantermuehl Barbara Ann Teed Margaret Thorn Eugene Arnold Weigel Karel M. Weigel Janice P. Ziegler

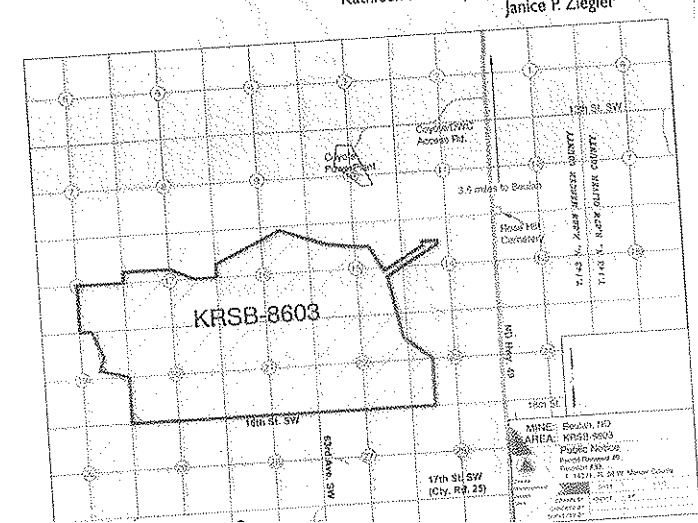

**NOTICE OF APPLICATION  
FOR REVISION and RENEWAL TO A SURFACE COAL MINE PERMIT**

Please take notice that Dakota Westmoreland Corporation, PO Box 39, Beulah, North Dakota 58523, has made application to the North Dakota Public Service Commission for Revision No. 30 and Renewal No. 6 to Surface Coal Mining Permit KRSB-8603. The permit area is located in Sections 14, 15, 16, 17, 18, 19, 20, 21, 22, and 23; T.143N., R.88W., Mercer County, North Dakota. The precise location and boundaries of the permit area are depicted on the accompanying map.

Permit KRSB-8603 encompasses 3,558.3 acres for coal excavation, mining and associated disturbance activities in support thereof. Revision No. 30 identifies the coal removal subarea that will be mined during the next 5-year permit term, and also updates the current permit to reflect changes necessary for the next permit term including the legal and financial sections, general operations and reclamation plans. Renewal No. 6 will allow mining and reclamation activities to continue during the next five-year permit term ending August 7, 2021.

This application is on file in the Office of the Director, Reclamation Division, Public Service Commission, State Capitol, Bismarck, North Dakota and the Office of the County Auditor, Mercer County, Stanton, North Dakota. This application may be viewed at these locations during normal business hours.

Any persons with an interest which is or may be adversely affected may file written comments, objections, or request an informal conference on the revision and renewal applications with the North Dakota Public Service Commission, 600 East Boulevard, Dept. 408, Bismarck ND 58505-0480, within 30 days of the last publication of this notice. Any request for an informal conference must include the reasons for the request.

The legal description and names of the apparent surface and mineral owners of the permit area follows:

**T.143N., R.88W., Mercer County**

**LOCATIONSURFACE OWNER(S)COAL OWNER(S)**

S½NW¼, Sec. 14	Otter Tail Power Company Northern Municipal Power Agency Northwestern Corporation Montana-Dakota Utilities Co.	United States of America Gary Murray Armon & Peggy J. Wolff Family Mineral Trust Phyllis O'Neil Lydia Stoppler Daryl E. Zimmerman
NW¼, Sec. 15	Otter Tail Power Company Northern Municipal Power Agency Northwestern Corporation Montana-Dakota Utilities Co.	Robert A. Keogh Robert A. Keogh Mineral Trust Faye Keogh Rev. Trust Claire C. Schwalbe
NE¼, Sec. 15	Dakota Westmoreland Corp. Otter Tail Power Company Northern Municipal Power Agency Northwestern Corporation Montana-Dakota Utilities Co.	Robert A. Keogh Robert A. Keogh Mineral Trust Faye Keogh Rev. Trust Claire C. Schwalbe
S¼, Sec. 15	Faye Keogh Revocable Trust	Robert A. Keogh Robert A. Keogh Mineral Trust Faye Keogh Rev. Trust Claire C. Schwalbe
N½, Sec. 16	State of North Dakota	State of North Dakota
SW¼, Sec. 16	Joan Miller Sharon Winkler	Joan Miller Sharon Winkler State of North Dakota
SE¼, Sec. 16	Ronald & Janice Gunsch Janice & Marvin Sigman Sylvia & Dalton Zeiszler	Ronald Gunsch Janice Sigman Sylvia Zeiszler State of North Dakota
S¼, Sec. 17	Faye Keogh Revocable Trust	Robert A. Keogh Robert A. Keogh Mineral Trust Faye Keogh Rev. Trust Claire C. Schwalbe
N½, Sec. 17	Claire C. Schwalbe	Robert A. Keogh Robert A. Keogh Mineral Trust Faye Keogh Rev. Trust Claire C. Schwalbe
SE¼, Sec. 18	Donald & Claire Schwalbe	Donald & Claire Schwalbe State of North Dakota
N½, Sec. 19	Casey Voigt	Casey Voigt Kari Trappen Donald Voigt Shawn Voigt Kenneth Voigt Karmen Eslinger Dean Voigt Patience Saylor
NE¼ NE¼ NW¼ NW¼ S¼ N½ N½ S½, Sec. 20	Dakota Westmoreland Corporation	United States of America
S½S¼, Sec. 20	Dakota Westmoreland Corporation	Dakota Westmoreland State of North Dakota
NE¼NW¼, Sec. 20	Dakota Westmoreland Corporation	Dakota Westmoreland Corp.
NW¼NE¼, Sec. 20	Ronald & Janice Gunsch Janice & Marvin Sigman Sylvia & Dalton Zeiszler	Ronald Gunsch Janice Sigman Sylvia Zeiszler
N½, Sec. 21	Joan Miller	Joan Miller