



TEMPORARY AUTHORITY PERMIT
 NORTH DAKOTA PUBLIC SERVICE COMMISSION
 PUBLIC UTILITIES
 SFN 50560 (8-96)

Received

JUN 10 2016

ND Public Service Commission

Date 6/7/2016	Time 2:00	<input type="checkbox"/> a.m. <input checked="" type="checkbox"/> p.m.	Name of Utility Montana-Dakota Utilities Co.	Telephone Number 701-456-7123
Name of Person Calling Regan Brilz			Name of Coop Serving Roughrider Electric	
Name of Customer Todd Whitney		Location Sec 4-NW Twp 139N R 92W		
Address 3650 SW 88th Ave.			County Stark	
City Richardton			State ND	Zip Code 58652
Name of Nearest City Richardton			Distance to the City 250 feet	
When will service be extended? 7/1/2016		Type of Service <input type="checkbox"/> Residence <input type="checkbox"/> Storage <input type="checkbox"/> Grain Bin <input checked="" type="checkbox"/> Other <small>Bee Operation Storage</small>		
Extension Length to Most Economical Point of Service Utility: 375 feet Coop: Approx. 3000 feet		Extension <input type="checkbox"/> Overhead <input checked="" type="checkbox"/> Underground		
Has customer signed request for service? <input checked="" type="checkbox"/> Yes <input type="checkbox"/> No		Will cooperative protest application? <input type="checkbox"/> Yes <input checked="" type="checkbox"/> No		
Name of Person Contacted (PSC Use)		Date of Contact (PSC Use)	Time (PSC Use) <input type="checkbox"/> a.m. <input checked="" type="checkbox"/> p.m.	
Estimated Cost of Extension \$1,600		Estimated Revenue \$800		
Under what rate filed with the Public Service Commission will customer be served? ND Electric Rate 20				
Will extension cross over coop lines? <input type="checkbox"/> Yes <input checked="" type="checkbox"/> No		Will extension cross over railroad tracks? <input type="checkbox"/> Yes <input checked="" type="checkbox"/> No		
Temporary Authority Authorized By <input type="checkbox"/> Telephone <input checked="" type="checkbox"/> Letter		Date Authorized		
Authorized By (Name of Commissioner)				

Extension must be made from most economical point of service.

Comments:

Todd Whitney has requested MDU to serve a meter to power his bee operation equipment and storage area. His property is located approximately 250 feet from Richardton, ND city limits. We are planning to tap an existing underground electric line to extend to the property. Leonard Hibl with Roughrider Electric agreed not to protest this application.

BEFORE THE PUBLIC SERVICE COMMISSION
OF THE STATE OF NORTH DAKOTA

In the Matter of the Application of
Montana-Dakota Utilities Co.,
a Division of MDU Resources Group, Inc.

Case No. _____

APPEARANCE BY CUSTOMER

Todd Whitney 3650 SW 88th Ave, Richardton, ND 58652

hereinafter referred to as "Customer", hereby makes a voluntary appearance in this matter and states the following to the Commission:

I.

That he (it) desires electric service from Montana-Dakota Utilities Co. as a public utility subject to the jurisdiction of, and regulation by, this Commission, and has requested said public utility to provide him (it) with immediate electric service at the point located as stated in the Application herein.

That customer further states that he (it) is in need of and has demanded immediate service at said location for the reasons set forth in the Application herein. Customer waives notice of opportunity for hearing and notice of hearing upon said Application, or a hearing thereon, and requests the Commission to issue an Order and Certificate of Public Convenience and Necessity authorizing this requested and needed service, and that provisions be made therein authorizing extension of immediate service.

II.

That all the allegations of the Application herein are true and correct.

WHEREFORE, the undersigned, being the Customer involved herein, requests the entry of an Order and Certificate of Public Convenience and Necessity by the Commission, authorizing the Applicant to immediately extend the requested and needed service to Customer at said location, subject to such appropriate and proper conditions to be appended to and made a part of such Temporary Order and Certificate as the Commission may determine, said Temporary Order and Certificate to become final as may be set forth in the conditions appended thereto; and for such other and further relief as may be proper in the premises.

Dated: 5-24-16

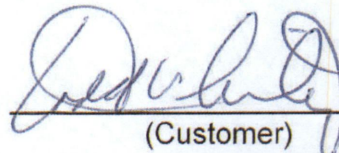

(Customer)

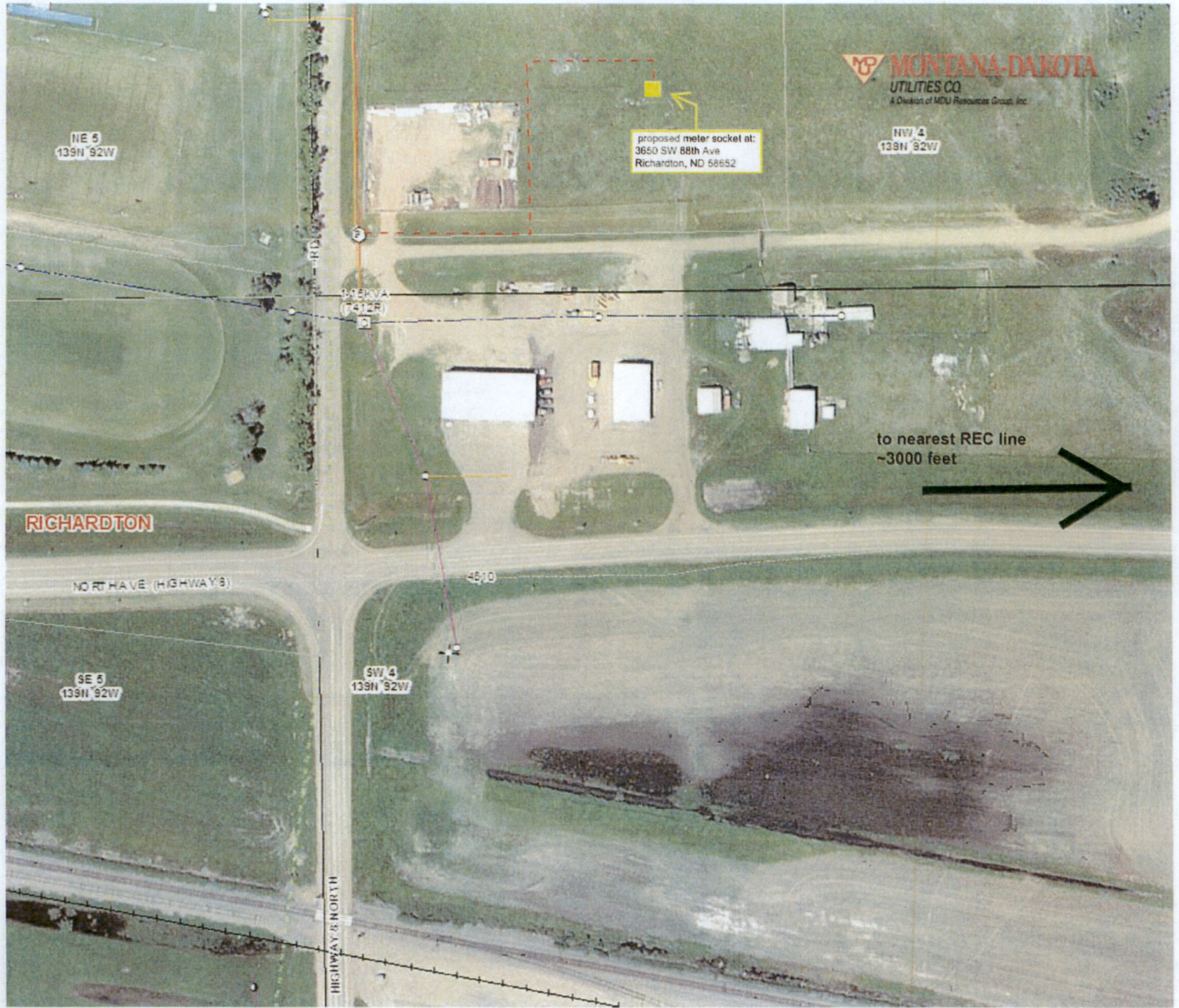

MONTANA-DAKOTA
UTILITIES CO.
A Division of MDU Resources Group, Inc.

proposed meter socket at:
3650 SW 88th Ave
Richardton, ND 58652

to nearest REC line
~3000 feet

RICHARDTON

NO RT HAVE (HIGHWAY 8)

HIGHWAY 8 NORTH

NE 5
139N 92W

NW 4
138N 92W

SE 5
139N 92W

SW 4
139N 92W

P412R

4510