



ARCADIS Design & Consultancy for natural and built assets
 189 North Cedar Street
 Buffalo, WY 82834
 Phone # (307) 684-5891

***Due to sensitive nature information, the location of natural resource sites have been omitted.

Projection: NAD 1983, UTM Z13N Meter

Source: Esri, DigitalGlobe, GeoEye, Earthstar Geographics, CNES/Airbus DS, USDA, USGS, AEX, Getmapping, Aerogrid, IGN, IGP, swisstopo, and the GIS User Community

NST Express WTT Pipeline Exclusion & Avoidance Area

McKenzie County, North Dakota

Existing/Proposed Features	Exclusion or Avoidance Area
--- Project Corridor	 Residence Within 500 feet
— WTT Pipeline Route	
— Existing Natural Gas ROW	
— Existing Transmission Powerline	
— WAWSA Main Transmission	
 Township Boundary	

Scale 1:2,400 1"=200'

NST EXPRESS

Appendix

AA



T152N R101W

31

200 Feet Wide

32

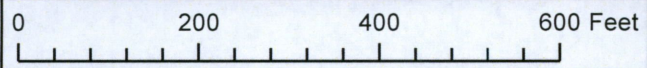

ARCADIS Design & Consultancy for natural and built assets
 189 North Cedar Street
 Buffalo, WY 82834
 Phone # (307) 684-5891

***Due to sensitive nature information, the location of natural resource sites have been omitted.

Projection: NAD 1983, UTM Z13N Meter

Source: Esri, DigitalGlobe, GeoEye, Earthstar Geographics, CNES/Airbus DS, USDA, USGS, AEX, Getmapping, Aerogrid, IGN, IGP, swisstopo, and the GIS User Community

NST Express WTT Pipeline Exclusion & Avoidance Area

McKenzie County, North Dakota

<p>Existing/Proposed Features</p> <ul style="list-style-type: none"> — Project Corridor — WTT Pipeline Route — Existing Natural Gas ROW — Existing Transmission Powerline — WAWSA Main Transmission Township Boundary 	<p>Exclusion or Avoidance Area</p> <ul style="list-style-type: none"> Residence Within 500 feet
--	---

Scale 1:2,400 1"=200'



Appendix

AB

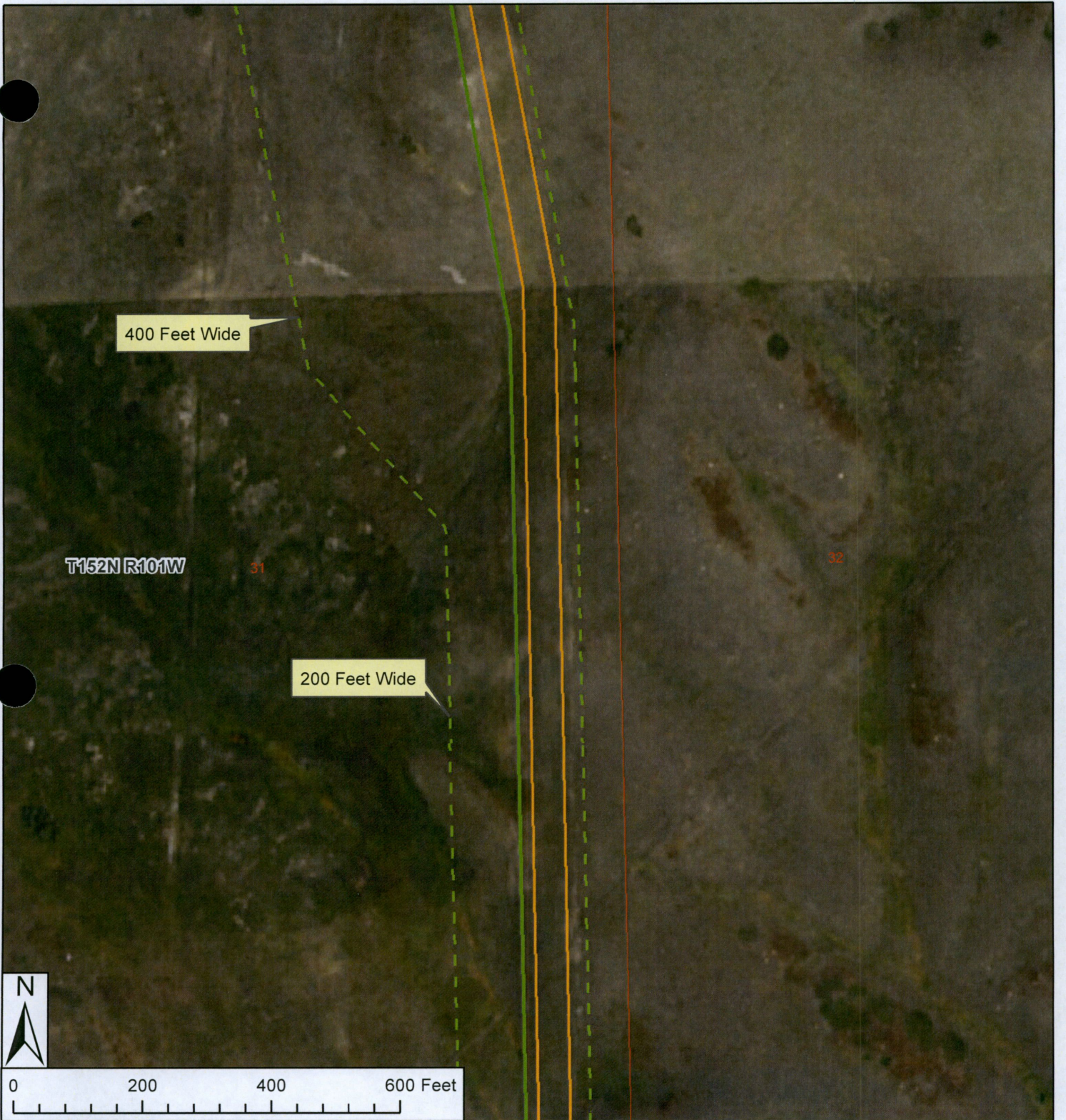

ARCADIS Design & Consultancy
for natural and
built assets
189 North Cedar Street
Buffalo, WY 82834
Phone # (307) 684-5891

***Due to sensitive nature information, the location of natural resource sites have been omitted.

Projection: NAD 1983, UTM Z13N Meter

Source: Esri, DigitalGlobe, GeoEye, Earthstar Geographics, CNES/Airbus DS, USDA, USGS, AEX, Getmapping, Aerogrid, IGN, IGP, swisstopo, and the GIS User Community

NST Express WTT Pipeline Exclusion & Avoidance Area

McKenzie County, North Dakota

<p>Existing/Proposed Features</p> <ul style="list-style-type: none"> — Project Corridor - - - WTT Pipeline Route — Existing Natural Gas ROW — Existing Transmission Powerline — WAWSA Main Transmission Township Boundary 	<p>Exclusion or Avoidance Area</p> <ul style="list-style-type: none"> Residence Within 500 feet
---	--

Scale 1:2,400 1"=200'



Appendix

AC



ARCADIS Design & Consultancy
for natural and
built assets

189 North Cedar Street
Buffalo, WY 82834
Phone # (307) 684-5891

***Due to sensitive nature information, the location of natural resource sites have been omitted.

Projection: NAD 1983, UTM Z13N Meter

Source: Esri, DigitalGlobe, GeoEye, Earthstar Geographics, CNES/Airbus DS, USDA, USGS, AEX, Getmapping, Aerogrid, IGN, IGP, swisstopo, and the GIS User Community

NST Express WTT Pipeline Exclusion & Avoidance Area

McKenzie County, North Dakota

Existing/Proposed Features	Exclusion or Avoidance Area
Project Corridor	Residence Within 500 feet
WTT Pipeline Route	
Existing Natural Gas ROW	
Existing Transmission Powerline	
WAWSA Main Transmission	
Township Boundary	

Scale 1:2,400 1"=200'

**NST
EXPRESS**

Appendix

AD



ARCADIS Design & Consultancy for natural and built assets
 189 North Cedar Street
 Buffalo, WY 82834
 Phone # (307) 684-5891

***Due to sensitive nature information, the location of natural resource sites have been omitted.

Projection: NAD 1983, UTM Z13N Meter

Source: Esri, DigitalGlobe, GeoEye, Earthstar Geographics, CNES/Airbus DS, USDA, USGS, AEX, Getmapping, Aerogrid, IGN, IGP, swisstopo, and the GIS User Community

NST Express WTT Pipeline Exclusion & Avoidance Area

McKenzie County, North Dakota

Existing/Proposed Features	Exclusion or Avoidance Area
Project Corridor	Residence Within 500 feet
WTT Pipeline Route	
Existing Natural Gas ROW	
Existing Transmission Powerline	
WAWSA Main Transmission	
Township Boundary	

Scale 1:2,400 1"=200'

NST EXPRESS

Appendix

AE

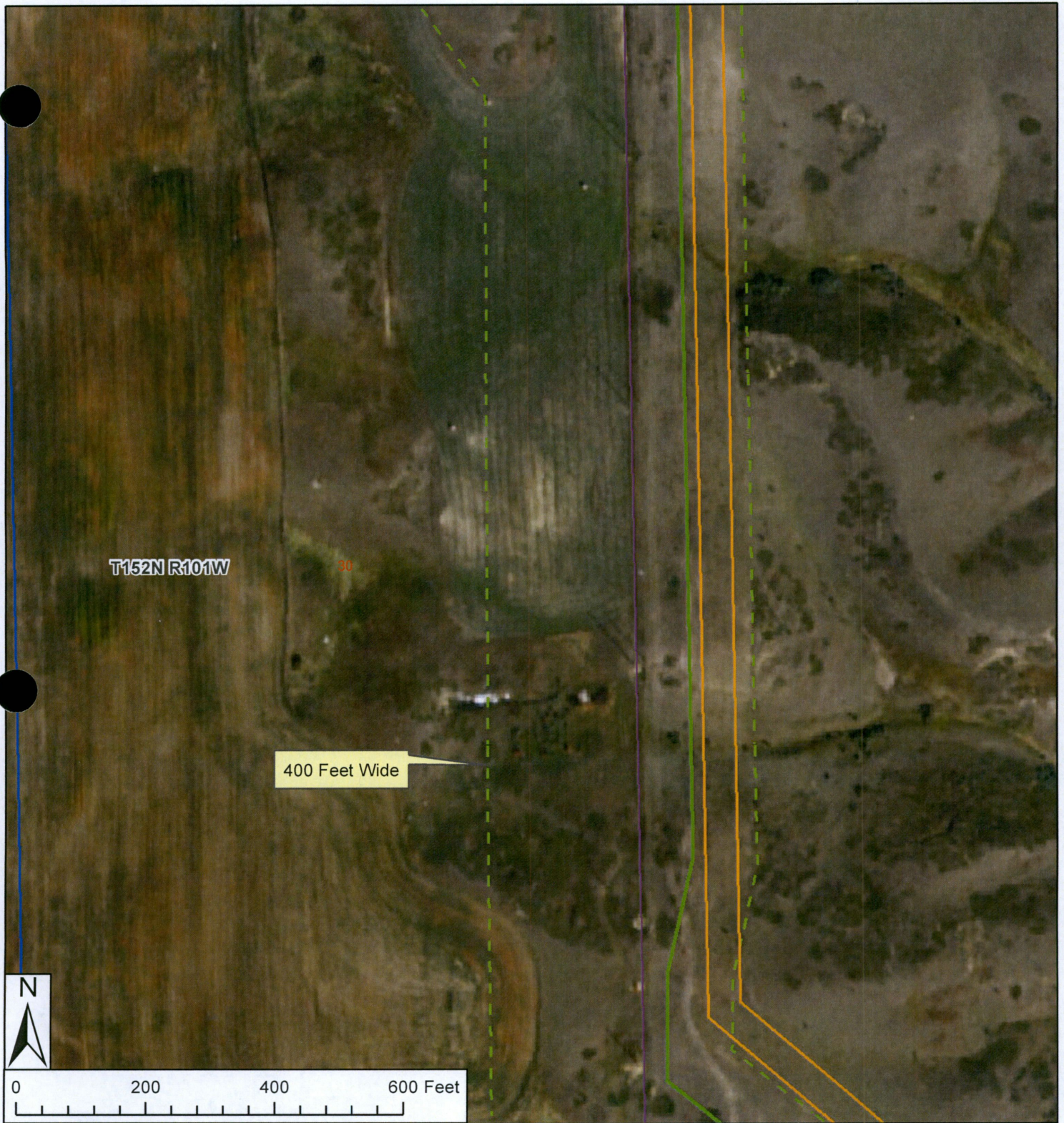

T152N R101W

30

400 Feet Wide

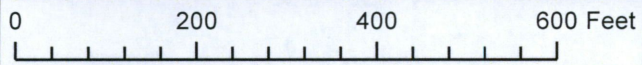

ARCADIS Design & Consultancy
for natural and
built assets
189 North Cedar Street
Buffalo, WY 82834
Phone # (307) 684-5891

***Due to sensitive nature
of information, the location of
natural resource sites have
been omitted.

Projection: NAD 1983, UTM Z13N Meter

Source: Esri, DigitalGlobe, GeoEye, Earthstar Geographics,
CNES/Airbus DS, USDA, USGS, AEX, Getmapping,
Aerogrid, IGN, IGP, swisstopo, and the GIS User Community

Existing/Proposed Features

- Project Corridor
- WTT Pipeline Route
- Existing Natural Gas ROW
- Existing Transmission Powerline
- WAWSA Main Transmission
- Township Boundary

Exclusion or Avoidance Area

- Residence Within 500 feet



Appendix

AF

Scale 1:2,400 1"=200'

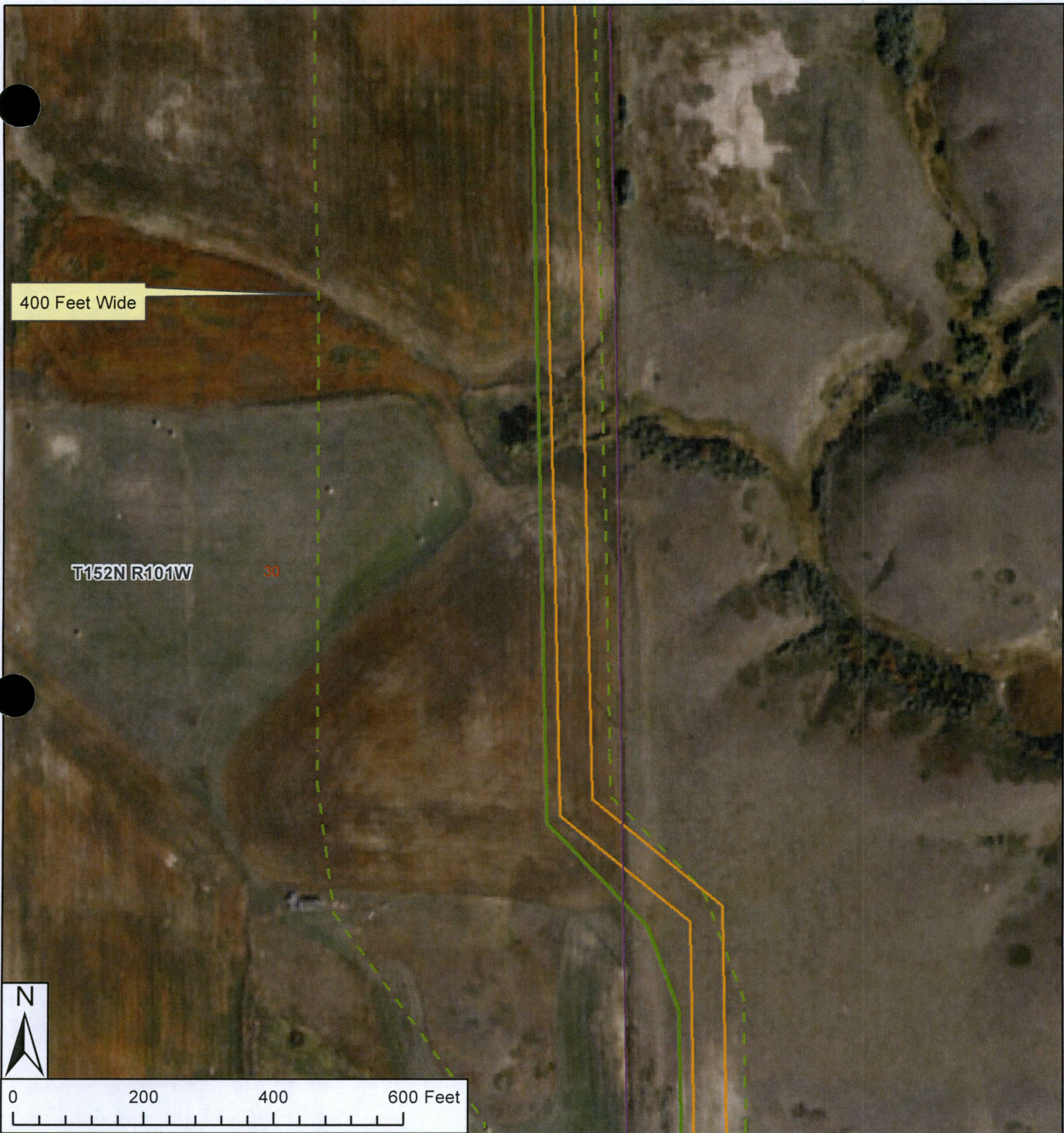

ARCADIS Design & Consultancy
for natural and
built assets
189 North Cedar Street
Buffalo, WY 82834
Phone # (307) 684-5891

***Due to sensitive nature
of information, the location of
natural resource sites have
been omitted.

Projection: NAD 1983, UTM Z13N Meter
Source: Esri, DigitalGlobe, GeoEye, Earthstar Geographics,
CNES/Airbus DS, USDA, USGS, AEX, Getmapping,
Aerogrid, IGN, IGP, swisstopo, and the GIS User Community

NST Express WTT Pipeline Exclusion & Avoidance Area

McKenzie County, North Dakota

Existing/Proposed Features	Exclusion or Avoidance Area
Project Corridor	Residence Within 500 feet
WTT Pipeline Route	
Existing Natural Gas ROW	
Existing Transmission Powerline	
WAWSA Main Transmission	
Township Boundary	

Scale 1:2,400 1"=200'



Appendix

AG



T152N R101W

400 Feet Wide

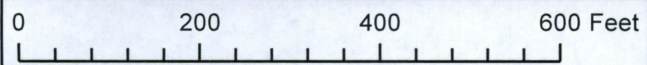

ARCADIS Design & Consultancy for natural and built assets
 189 North Cedar Street
 Buffalo, WY 82834
 Phone # (307) 684-5891

***Due to sensitive nature of information, the location of natural resource sites have been omitted.

Projection: NAD 1983, UTM Z13N Meter

Source: Esri, DigitalGlobe, GeoEye, Earthstar Geographics, CNES/Airbus DS, USDA, USGS, AEX, Getmapping, Aerogrid, IGN, IGP, swisstopo, and the GIS User Community

NST Express WTT Pipeline Exclusion & Avoidance Area

McKenzie County, North Dakota

<p>Existing/Proposed Features</p> <ul style="list-style-type: none"> --- Project Corridor --- WTT Pipeline Route --- Existing Natural Gas ROW --- Existing Transmission Powerline --- WAWSA Main Transmission Township Boundary 	<p>Exclusion or Avoidance Area</p> <ul style="list-style-type: none"> Residence Within 500 feet
--	---

Scale 1:2,400 1"=200'



Appendix

AH



ARCADIS Design & Consultancy
for natural and
built assets
189 North Cedar Street
Buffalo, WY 82834
Phone # (307) 684-5891

***Due to sensitive nature
of information, the location of
natural resource sites have
been omitted.

Projection: NAD 1983, UTM Z13N Meter
Source: Esri, DigitalGlobe, GeoEye, Earthstar Geographics,
CNES/Airbus DS, USDA, USGS, AEX, Getmapping,
Aerogrid, IGN, IGP, swisstopo, and the GIS User Community

NST Express WTT Pipeline Exclusion & Avoidance Area

McKenzie County, North Dakota

<p>Existing/Proposed Features</p> <ul style="list-style-type: none"> — Project Corridor — WTT Pipeline Route — Existing Natural Gas ROW — Existing Transmission Powerline — WAWSA Main Transmission Township Boundary 	<p>Exclusion or Avoidance Area</p> <ul style="list-style-type: none"> Residence Within 500 feet
--	---

Scale 1:2,400 1"=200'



Appendix

AI



ARCADIS Design & Consultancy for natural and built assets
 189 North Cedar Street
 Buffalo, WY 82834
 Phone # (307) 684-5891

***Due to sensitive nature of information, the location of natural resource sites have been omitted.

Projection: NAD 1983, UTM Z13N Meter
 Source: Esri, DigitalGlobe, GeoEye, Earthstar Geographics, CNES/Airbus DS, USDA, USGS, AEX, Getmapping, Aerogrid, IGN, IGP, swisstopo, and the GIS User Community

NST Express WTT Pipeline Exclusion & Avoidance Area

McKenzie County, North Dakota

Existing/Proposed Features	Exclusion or Avoidance Area
Project Corridor	Residence Within 500 feet
WTT Pipeline Route	
Existing Natural Gas ROW	
Existing Transmission Powerline	
WAWSA Main Transmission	
Township Boundary	

Scale 1:2,400 1"=200'



Appendix

AJ



ARCADIS Design & Consultancy for natural and built assets
 189 North Cedar Street
 Buffalo, WY 82834
 Phone # (307) 684-5891

***Due to sensitive nature of information, the location of natural resource sites have been omitted.

Projection: NAD 1983, UTM Z13N Meter
 Source: Esri, DigitalGlobe, GeoEye, Earthstar Geographics, CNES/Airbus DS, USDA, USGS, AEX, Getmapping, Aerogrid, IGN, IGP, swisstopo, and the GIS User Community

NST Express WTT Pipeline Exclusion & Avoidance Area

McKenzie County, North Dakota

- | Existing/Proposed Features | | Exclusion or Avoidance Area | |
|----------------------------|---------------------------------|-----------------------------|---------------------------|
| | Project Corridor | | Residence Within 500 feet |
| | WTT Pipeline Route | | |
| | Existing Natural Gas ROW | | |
| | Existing Transmission Powerline | | |
| | WAWSA Main Transmission | | |
| | Township Boundary | | |



Appendix

AK

Scale 1:2,400 1"=200'



ARCADIS Design & Consultancy for natural and built assets
 189 North Cedar Street
 Buffalo, WY 82834
 Phone # (307) 684-5891

***Due to sensitive nature of information, the location of natural resource sites have been omitted.

Projection: NAD 1983, UTM Z13N Meter
 Source: Esri, DigitalGlobe, GeoEye, Earthstar Geographics, CNES/Airbus DS, USDA, USGS, AEX, Getmapping, Aerogrid, IGN, IGP, swisstopo, and the GIS User Community

NST Express WTT Pipeline Exclusion & Avoidance Area

McKenzie County, North Dakota

<p>Existing/Proposed Features</p> <ul style="list-style-type: none"> — Project Corridor — WTT Pipeline Route — Existing Natural Gas ROW — Existing Transmission Powerline — WAWSA Main Transmission Township Boundary 	<p>Exclusion or Avoidance Area</p> <ul style="list-style-type: none"> Residence Within 500 feet
---	---

Scale 1:2,400 1"=200'



Appendix

AL