

OVERLAY
McKENZIE COUNTY, NORTH DAKOTA

SECTIONS 19 AND 30
TOWNSHIP 151 NORTH, RANGE 104 WEST 5TH PRINCIPAL MERIDIAN

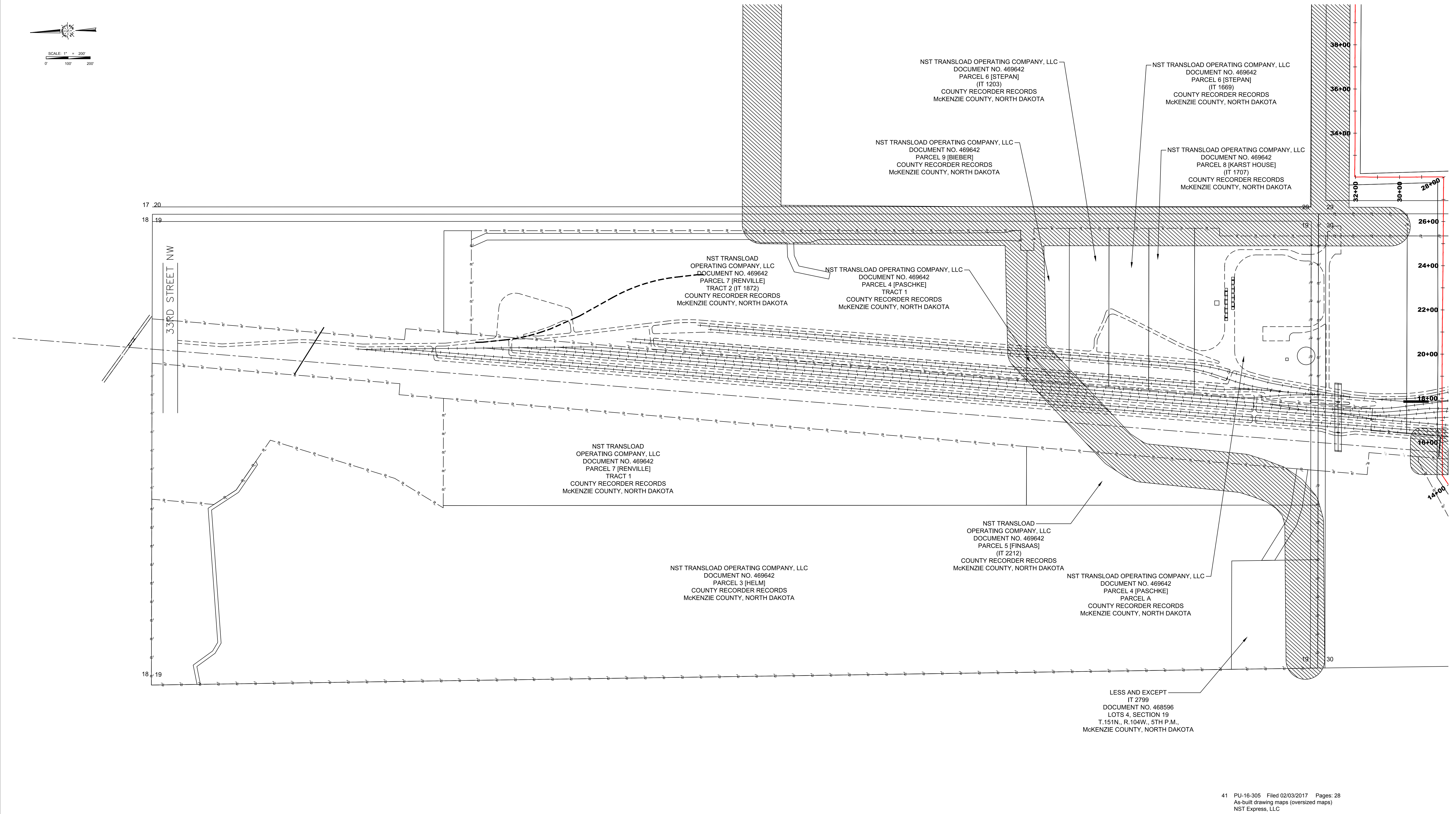
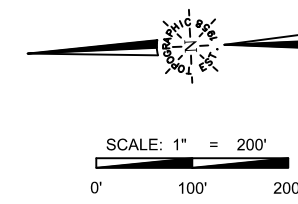

41 PU-16-305 Filed 02/03/2017 Pages: 28
As-built drawing maps (oversized maps)
NST Express, LLC

PRELIMINARY, THIS DOCUMENT SHALL NOT BE RECORDED FOR ANY PURPOSE AND SHALL NOT BE USED OR VIEWED OR RELIED UPON AS A FINAL SURVEY DOCUMENT. NO ATTEMPT HAS BEEN MADE TO LOCATE ANY OF THE FEATURES SHOWN IN THE FIELD, AND IS REFERENCED FROM A SURVEY PREFORMED BY OTHERS.

LEGEND	
	C/L AS-BUILT PIPELINE
	FENCE LINE
	SURVEY/SECTION LINE
	TRACT BORDER
	COUNTY LINE
	EXISTING PIPELINE
	CULTURAL AVOIDANCE AREA

ISSUED FOR REVIEW	
<p>WARNING</p> <p>A REASONABLE ATTEMPT HAS BEEN MADE TO LOCATE ALL UNDERGROUND OBSTRUCTIONS BUT UTILITIES SHOWN HEREON ARE APPROXIMATE ONLY AND THERE MAY ALSO BE OTHER UNDERGROUND UTILITIES THAT ARE NOT SHOWN. IT IS STILL THE CONTRACTORS RESPONSIBILITY TO LOCATE ALL UNDERGROUND FACILITIES WITHIN WORKING AREA. CONTRACTOR MUST CONTACT ONE CALL UTILITY LOCATION SERVICES AND THE OWNERS OF THE UTILITIES TO VERIFY THEIR LOCATION. THIS DOCUMENT IS FOR DESIGN REVIEW PURPOSES ONLY AND IS NOT INTENDED TO BE FILED OF RECORD FOR BOUNDARY AND/OR EASEMENT FOR ANY OTHER PURPOSE.</p> <p>ORIGINAL DOCUMENT SIZE 24"X36"</p>	

REVISION		
NO.	DESCRIPTION	DATE

SKETCH		
<p>NORTH STAR EXPRESS FAIRVIEW FACILITY SITE OVERLAY</p>		
FILE: SK_NST_EXPRESS_SITE		REVISION:
DRAFT: NPB	CHECK: FL	0
SHEET: 1A OF 2A	DATE: 01/23/2017	

OVERLAY
McKENZIE COUNTY, NORTH DAKOTA

SECTIONS 19 AND 30
TOWNSHIP 151 NORTH, RANGE 104 WEST 5TH PRINCIPAL MERIDIAN

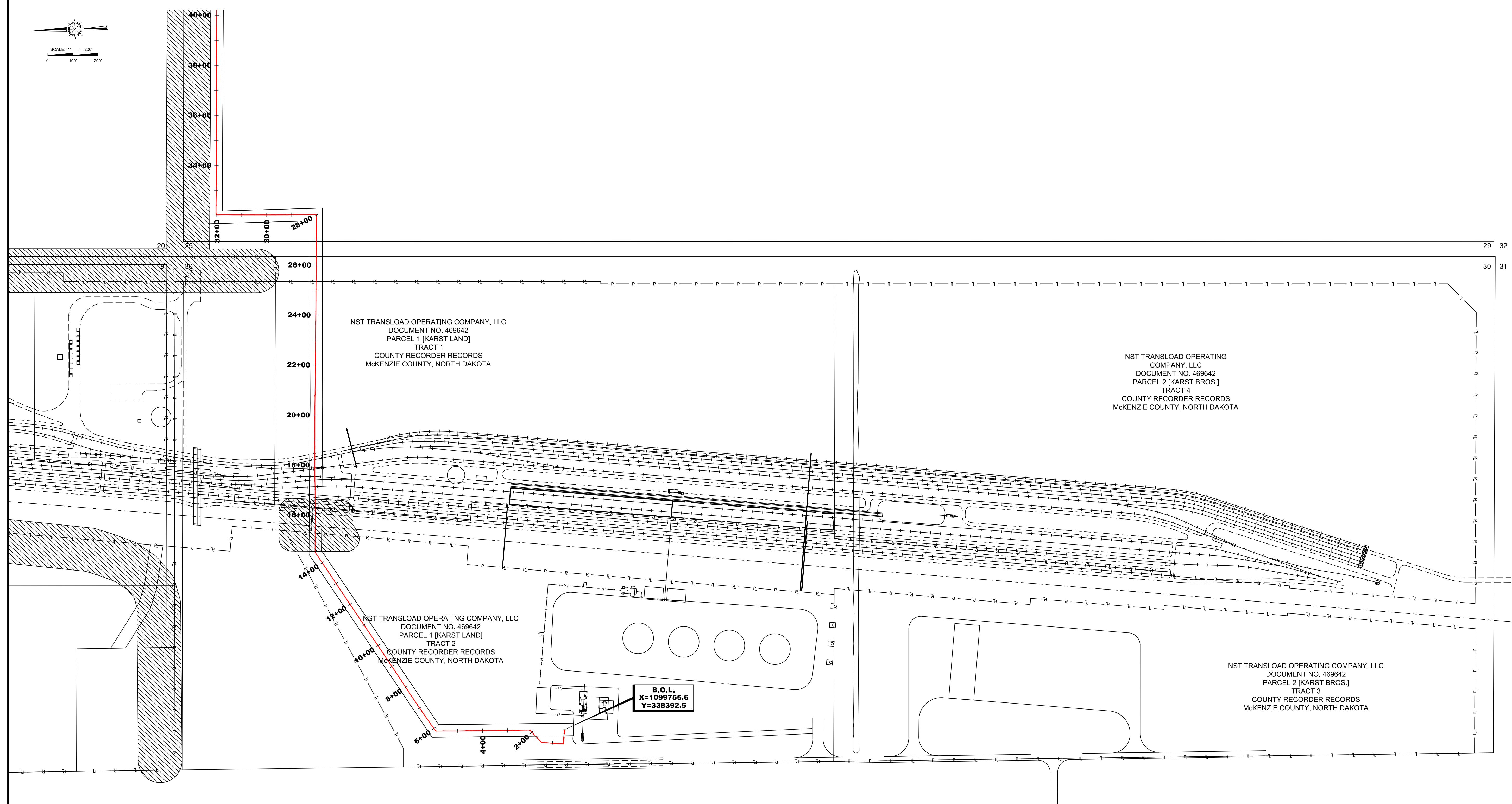

PRELIMINARY, THIS DOCUMENT SHALL NOT BE RECORDED FOR ANY PURPOSE AND SHALL NOT BE USED OR VIEWED OR RELIED UPON AS A FINAL SURVEY DOCUMENT. NO ATTEMPT HAS BEEN MADE TO LOCATE ANY OF THE FEATURES SHOWN IN THE FIELD, AND IS REFERENCED FROM A SURVEY PERFORMED BY OTHERS.

LEGEND	
	C/L AS-BUILT PIPELINE
	FENCE LINE
	SURVEY/SECTION LINE
	TRACT BORDER
	COUNTY LINE
	EXISTING PIPELINE
	CULTURAL AVOIDANCE AREA

ISSUED FOR REVIEW	
<p>WARNING</p> <p>A REASONABLE ATTEMPT HAS BEEN MADE TO LOCATE ALL UNDERGROUND OBSTRUCTIONS BUT UTILITIES SHOWN HEREON ARE APPROXIMATE ONLY AND THERE MAY ALSO BE OTHER UNDERGROUND UTILITIES THAT ARE NOT SHOWN. IT IS STILL THE CONTRACTORS RESPONSIBILITY TO LOCATE ALL UNDERGROUND FACILITIES WITHIN WORKING AREA. CONTRACTOR MUST CONTACT ONE CALL UTILITY LOCATION SERVICES AND THE OWNERS OF THE UTILITIES TO VERIFY THEIR LOCATION. THIS DOCUMENT IS FOR DESIGN REVIEW PURPOSES ONLY AND IS NOT INTENDED TO BE FILED OF RECORD FOR BOUNDARY AND/OR EASEMENT FOR ANY OTHER PURPOSE.</p> <p>ORIGINAL DOCUMENT SIZE 24"X36"</p>	

REVISION		
NO.	DESCRIPTION	DATE

NORTHSTAR MIDSTREAM

TOPOGRAPHIC
LOYALTY INNOVATION LEGACY

1400 EVERMAN PARKWAY, Ste. 197 - FT. WORTH, TEXAS 76140
TELEPHONE: (817) 744-7515 • FAX: (817) 744-7548
TEXAS FIRM REGISTRATION NO. 10042504
WWW.TOPOGRAPHIC.COM

SKETCH		
NORTH STAR EXPRESS FAIRVIEW FACILITY SITE OVERLAY		
FILE: SK_NST_EXPRESS_SITE	CHECK: FL	REVISION: 0
DRAFT: NPB	DATE: 01/23/2017	
SHEET: 2A OF 2A		

OVERLAY
McKENZIE COUNTY, NORTH DAKOTA

SECTION 24
TOWNSHIP 152 NORTH RANGE 102 WEST 5TH PRINCIPAL MERIDIAN

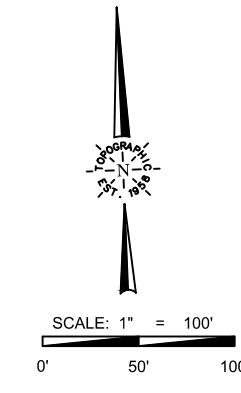

CONTINENTAL RESOURCES, INC.
DOCUMENT NO. 439246
N1/2 NW1/4 NE1/4
COUNTY RECORDER RECORDS
McKENZIE COUNTY, NORTH DAKOTA

BRIGHAM OIL & GAS, L. P.
DOCUMENT NO. 425889
N1/2 NE1/4 NE1/4
COUNTY RECORDER RECORDS
McKENZIE COUNTY, NORTH DAKOTA

WEST DAKOTA WATER, LLC
DOCUMENT NO. 453925
10.00 ACRE PARCEL
IN THE NE1/4
(IT 2684)
COUNTY RECORDER RECORDS
McKENZIE COUNTY, NORTH DAKOTA

NST EXPRESS, LLC
DOCUMENT NO. 483288
10.00 ACRE PARCEL
CALLED 110.11 ACRES
IN THE
SE1/4 NE1/4; SW1/4 NE1/4;
S1/2 NW1/4 NE1/4; AND S1/2 NE1/4 NE1/4
(IT 2931)
COUNTY RECORDER RECORDS
McKENZIE COUNTY, NORTH DAKOTA

E.O.L.
X=1191203.0
Y=371708.3

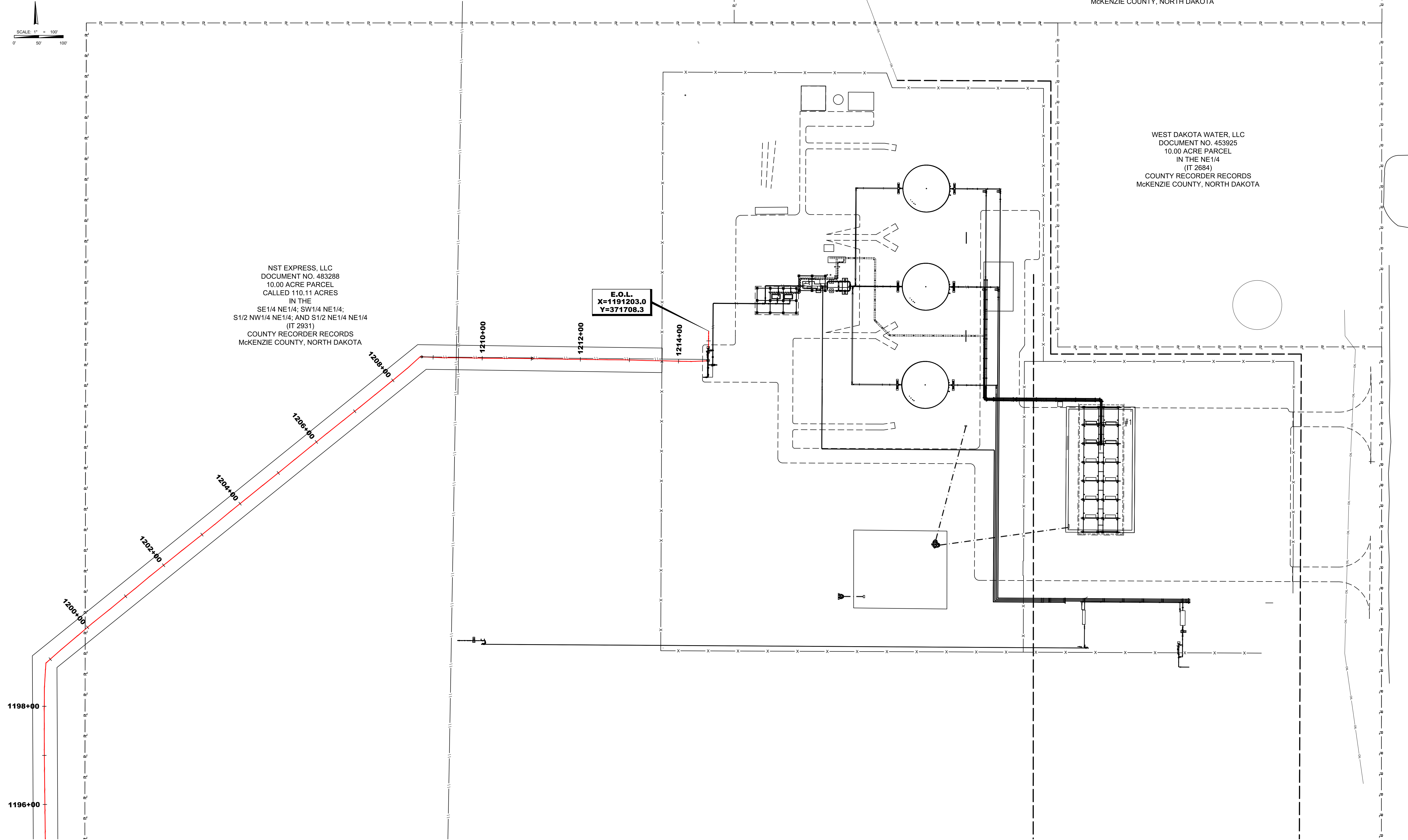

PRELIMINARY, THIS DOCUMENT SHALL NOT BE RECORDED FOR ANY PURPOSE AND SHALL NOT BE USED OR VIEWED OR RELIED UPON AS A FINAL SURVEY DOCUMENT. NO ATTEMPT HAS BEEN MADE TO LOCATE ANY OF THE FEATURES SHOWN IN THE FIELD, AND IS REFERENCED FROM A SURVEY PERFORMED BY OTHERS.

LEGEND	
	C/L AS-BUILT PIPELINE
	FENCE LINE
	SURVEY/SECTION LINE
	TRACT BORDER
	COUNTY LINE
	EXISTING PIPELINE
	CULTURAL AVOIDANCE AREA

ISSUED FOR REVIEW

WARNING
A REASONABLE ATTEMPT HAS BEEN MADE TO LOCATE ALL UNDERGROUND OBSTRUCTIONS BUT UTILITIES SHOWN HEREON ARE APPROXIMATE ONLY AND THERE MAY ALSO BE OTHER UNDERGROUND UTILITIES THAT ARE NOT SHOWN. IT IS STILL THE CONTRACTORS RESPONSIBILITY TO LOCATE ALL UNDERGROUND FACILITIES WITHIN WORKING AREA. CONTRACTOR MUST CONTACT ONE CALL UTILITY LOCATION SERVICES AND THE OWNERS OF THE UTILITIES TO VERIFY THEIR LOCATION. THIS DOCUMENT IS FOR DESIGN REVIEW PURPOSES ONLY AND IS NOT INTENDED TO BE FILED OF RECORD FOR BOUNDARY AND/OR EASEMENT FOR ANY OTHER PURPOSE.

ORIGINAL DOCUMENT SIZE 24"X36"

REVISION		
NO.	DESCRIPTION	DATE

NORTHSTAR MIDSTREAM

TOPOGRAPHIC
LOYALTY INNOVATION LEGACY

1400 EVERMAN PARKWAY, Ste. 197 - FT. WORTH, TEXAS 76140
TELEPHONE: (817) 744-7515 • FAX: (817) 744-7548
TEXAS FIRM REGISTRATION NO. 10042504
WWW.TOPOGRAPHIC.COM

SKETCH		
NORTH STAR EXPRESS ALEXANDER SITE OVERLAY		
FILE: SK_NST_EXPRESS_SITE	CHECK: FL	REVISION: 0
DRAFT: NPB	DATE: 01/23/2017	
SHEET: 1B OF 1B		