

Schmaltz, GERALYN R.

From: Schmaltz, GERALYN R.
Sent: Wednesday, June 29, 2016 8:35 AM
To: 'meinarson@nodakelectric.com'; 'sbreidenbach@nodakelectric.com'
Subject: Request for Temporary Authority Permit
Attachments: Temp. Authority Permit App. PU-16-385.pdf

Good Morning!

Attached is a request from Otter Tail Power Company for Temporary Authority to extend electric service to Nick Staloch, at a location in Griggs County, North Dakota.

Please review this request as soon as possible and let me know whether the Cooperative will protest this application.

Thank you for your attention to this matter.

Geri

*Geri Schmaltz
Administrative Officer
ND Public Service Commission
600 E. Boulevard Avenue Dept. 408
Bismarck, ND 58505-0480
Phone: 701-328-4076 Fax 701-328-2410*

~~~~~You make a difference every day!~~~~~



TEMPORARY AUTHORITY PERMIT
 NORTH DAKOTA PUBLIC SERVICE COMMISSION
 PUBLIC UTILITIES
 SFN 50560 (6-96)

PU-16-385

Date JUNE 28, 2016	Time 8.00	<input checked="" type="checkbox"/> a.m. <input type="checkbox"/> p.m.	Name of Utility OTTER TAIL POWER COMPANY	Telephone Number 800-257-4044
Name of Person Calling CHARLES KREBS			Name of Coop Serving NODAK ELECTRIC COOPERATIVE INC	
Name of Customer NICK STALOCH		Location Sec SW1/4-23 Twp 144-N R 59-W		
Address 5803 57TH AVE S			County GRIGGS	
City FARGO			State ND	Zip Code 58104
Name of Nearest City WALUM			Distance to the City 3.5 MILES	
When will service be extended? AUGUST 1, 2016		Type of Service <input checked="" type="checkbox"/> Residence <input type="checkbox"/> Storage <input type="checkbox"/> Grain Bin <input type="checkbox"/> Other _____		
Extension Length to Most Economical Point of Service Utility: 1000 FT? Coop: 1000 FT?		Extension <input type="checkbox"/> Overhead <input checked="" type="checkbox"/> Underground		
Has customer signed request for service? <input type="checkbox"/> Yes <input checked="" type="checkbox"/> No		Will cooperative protest application? <input type="checkbox"/> Yes <input checked="" type="checkbox"/> No		
Name of Person Contacted (PSC Use)		Date of Contact (PSC Use)	Time (PSC Use) <input type="checkbox"/> a.m. <input type="checkbox"/> p.m.	
Estimated Cost of Extension \$17,000		Estimated Revenue \$2,000 PER YEAR		
Under what rate filed with the Public Service Commission will customer be served? 50-101 RESIDENTIAL				
Will extension cross over coop lines? <input type="checkbox"/> Yes <input checked="" type="checkbox"/> No		Will extension cross over railroad tracks? <input type="checkbox"/> Yes <input checked="" type="checkbox"/> No		
Temporary Authority Authorized By <input type="checkbox"/> Telephone <input type="checkbox"/> Letter		Date Authorized		
Authorized By (Name of Commissioner)				

Extension must be made from most economical point of service.

Comments:
 NICK STALOCH HAS REQUESTED SINGLE PHASE SERVICE TO HIS NEW RESIDENCE. NODAK ELECTRIC COOPERATIVE HAS AN OVERHEAD LINE APPROXIMATELY 900-1000 FT WEST OF THE PROPOSED SITE. OTTER TAIL POWER CURRENTLY SERVES A FARM CUSTOMER WITH THREE PHASE ADJACENT TO THIS SITE AND TO THE WEST. OTTER TAIL POWER'S LINE IS SOUTH OF THESE TWO PROPERTIES APPROXIMATELY 900-1000 FT. THE RESIDENCE WILL BE BETWEEN 112TH AVE SE & 113TH AVE SE AND NORTH OF GRIGGS COUNTY ROAD 28 (10TH ST SE). EXACT LOCATION ON THE SERVICE HAS NOT BEEN IDENTIFIED.

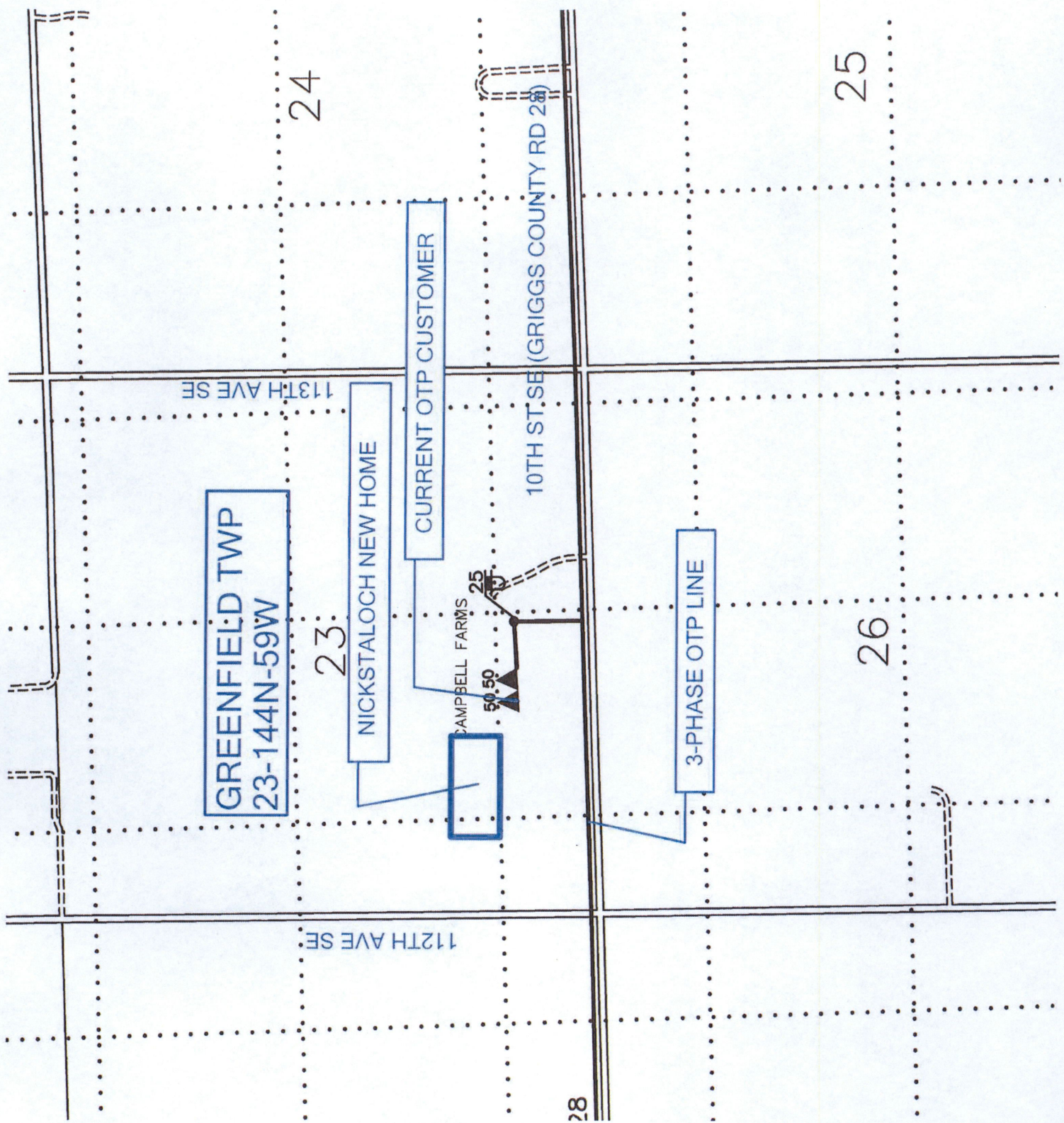

GREENFIELD TWP
23-144N-59W

NICKSTALOCH NEW HOME

CURRENT OTP CUSTOMER

CAMPBELL FARMS

10TH ST. SE (GRIGGS COUNTY RD 28)

113TH AVE SE

112TH AVE SE

50.50

24

25

26

28