

Exam Date: 11/22/2017

Engstrom Bean and Seed, Inc.
6131 57th Ave NE
Leeds, ND
County:
Phone: 701-466-2398
CCC Number:

Page: 1

Examiner: 1



Location/Container Numbers/Comments	Section	Capacity
-------------------------------------	---------	----------

PART A - ADDITIONAL SPACE TO BE INCLUDED UNDER LICENSE

003	A	3,861
004	A	3,882
006	A	4,077
		Total: 11,820

PART B - SPACE TO BE DELETED UNDER LICENSE

013	A	4,855
026	A	3,933
020	A	55,061
024	A	49,348
025	A	49,348
014	A	4,855
015	A	4,855
		Total: 172,255

PART C - ALL SPACE TO BE INCLUDED UNDER LICENSE

A	528,000
Total:	528,000

PART D - TOTAL CAPACITY BY FUNCTIONAL UNIT

Leeds 1076	A	528,000
		Total: 528,000

NDPSC Bin Capacity Chart

Exam Date:11/22/2017

Engstrom Bean and Seed, Inc.
6131 57th Ave NE
Leeds , ND
County:

Page: 1

Examiner: 1

Status	Section	Bin Number	Bin Type	Base Point	Diameter or Bu/Ft (Irreg).		Side wall	Add for Hopper	Ded. for Obst.	Effective Depth	Add for Peak	Depth for Capac.	Bushels per Foot	Base Pack%	Bushel Capacity with Pack
					Length	Width									

Facility: Leeds**Section: A**

	A	001	Peaked	top of sidewall	16.000	0.000	0.000	20.00	2.20	0.00	22.200	1.000	23.2	161.6	5.80	3,966
	A	002	Peaked	top of sidewall	16.000	0.000	0.000	20.00	2.20	0.00	22.200	1.000	23.2	161.6	5.80	3,966
Added	A	003	Peaked	top of sidewall-splits	18.000	0.000	0.000	14.70	2.00	0.00	16.700	1.100	17.8	204.6	6.00	3,861
Added	A	004	Peaked	top of sidewall-splits	18.000	0.000	0.000	14.80	2.00	0.00	16.800	1.100	17.9	204.6	6.00	3,882
Added	A	006	Peaked	top of sidewall-splits	18.000	0.000	0.000	15.70	2.00	0.00	17.700	1.100	18.8	204.6	6.00	4,077
	A	007	Peaked	top of sidewall	21.000	0.000	0.000	22.00	2.70	0.00	24.700	1.300	26.0	278.4	6.80	7,730
	A	008	Peaked	top of sidewall	41.900	0.000	0.000	24.70	0.00	0.00	24.700	2.500	27.2	1108.4	10.0	33,163
	A	009	Peaked	top of sidewall	41.900	0.000	0.000	24.70	0.00	0.00	24.700	2.500	27.2	1108.4	10.0	33,163
	A	010	Peaked	top of sidewall	41.900	0.000	0.000	24.70	0.00	0.00	24.700	2.500	27.2	1108.4	10.0	33,163
	A	011	Peaked	top of sidewall	30.000	0.000	0.000	18.30	3.50	0.00	21.800	1.800	23.6	568.2	9.00	14,617
	A	011A	Peaked	top of sidewall	14.000	0.000	0.000	18.00	2.20	0.00	20.200	0.800	21.0	123.7	5.50	2,741
	A	012	Peaked	top of sidewall	30.000	0.000	0.000	18.30	3.50	0.00	21.800	1.800	23.6	568.2	9.00	14,617
	A	016	Peaked	top of sidewall	47.800	0.000	0.000	31.80	0.00	0.00	31.800	2.900	34.7	1442.5	10.0	55,061
	A	017	Peaked	top of sidewall	47.800	0.000	0.000	31.80	0.00	0.00	31.800	2.900	34.7	1442.5	10.0	55,061
	A	018	Peaked	top of sidewall	47.800	0.000	0.000	31.80	0.00	0.00	31.800	2.900	34.7	1442.5	10.0	55,061
	A	019	Peaked	top of sidewall	47.800	0.000	0.000	31.80	0.00	0.00	31.800	2.900	34.7	1442.5	10.0	55,061
	A	021	Peaked	top of sidewall	47.800	0.000	0.000	28.20	0.00	0.00	28.200	2.900	31.1	1442.5	10.0	49,348
	A	022	Peaked	top of sidewall	47.800	0.000	0.000	28.20	0.00	0.00	28.200	2.900	31.1	1442.5	10.0	49,348
	A	023	Peaked	top of sidewall	47.800	0.000	0.000	28.20	0.00	0.00	28.200	2.900	31.1	1442.5	10.0	49,348

Bin count: 19

Facility: Leeds Section: A Total: **527,234**To Even: **528,000**

Overall Licensed Bin Capacity for:

Engstrom Bean and Seed, Inc.

Bin count: 19

Licensed Capacity:

(includes pack)

527,234 Bu.

Licensed Capacity (to even):

(includes pack and section totals are rounded up to next highest 1000)

528,000 Bu.

Current as of
11/22/17

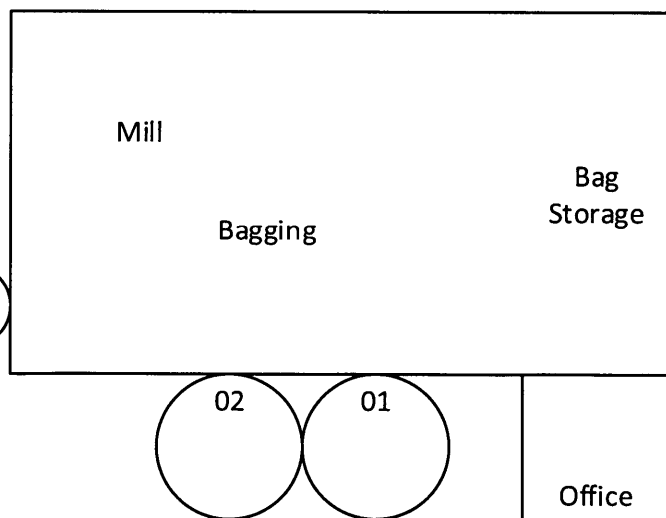
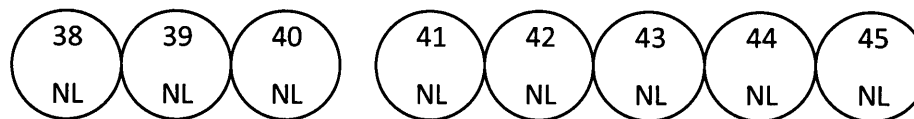
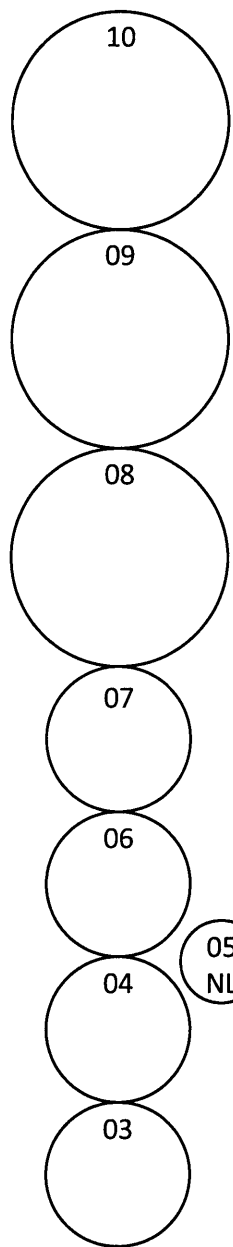

Engstrom Seed & Bean
Leeds, ND
Crop #2586
Located 1 mile east of Leeds
And 1.5 north on east side

Section A

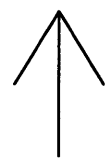

North

Engstrom Bean & Seed
Leeds, ND

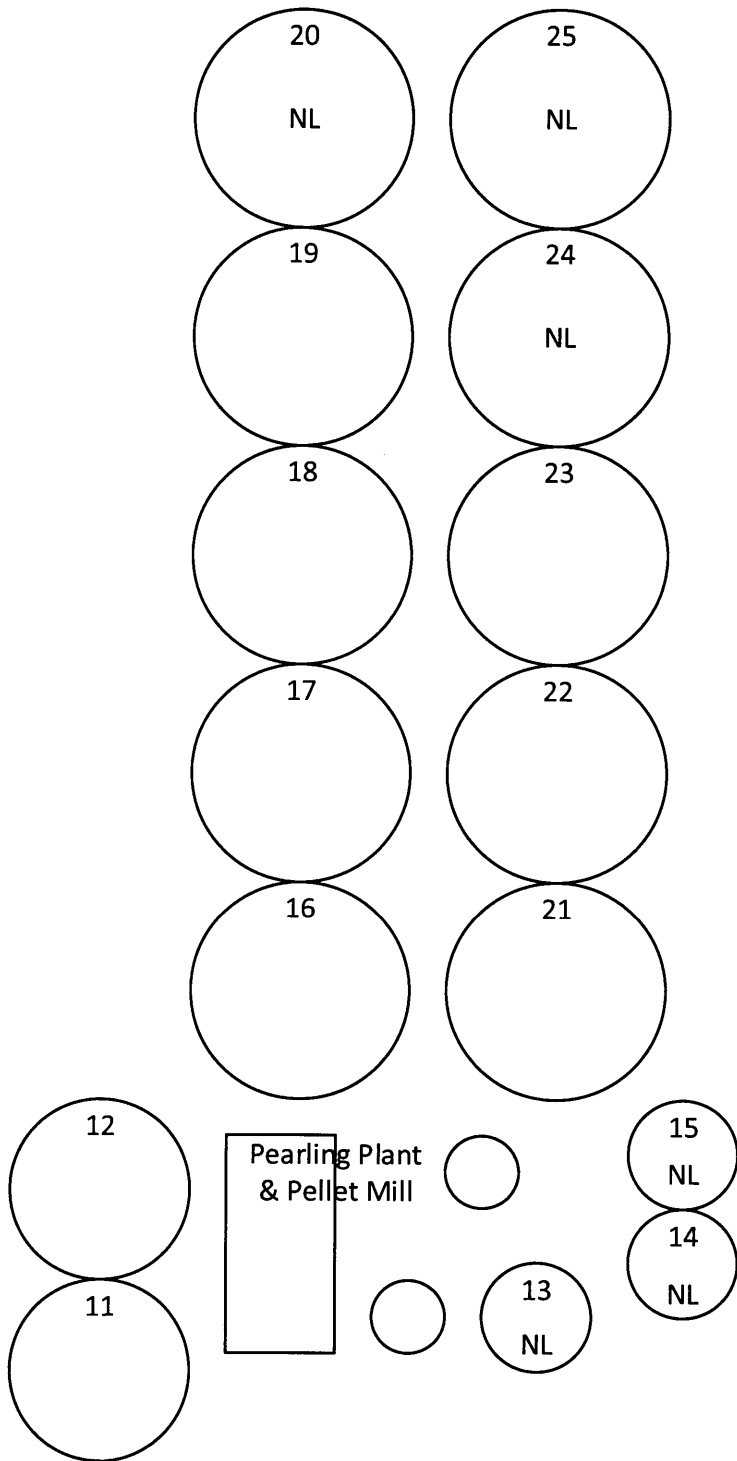

South Section A

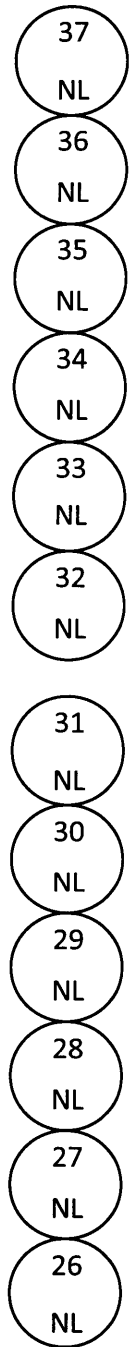
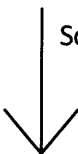

Engstrom Seed & Bean
Leeds, ND
Farm Bins

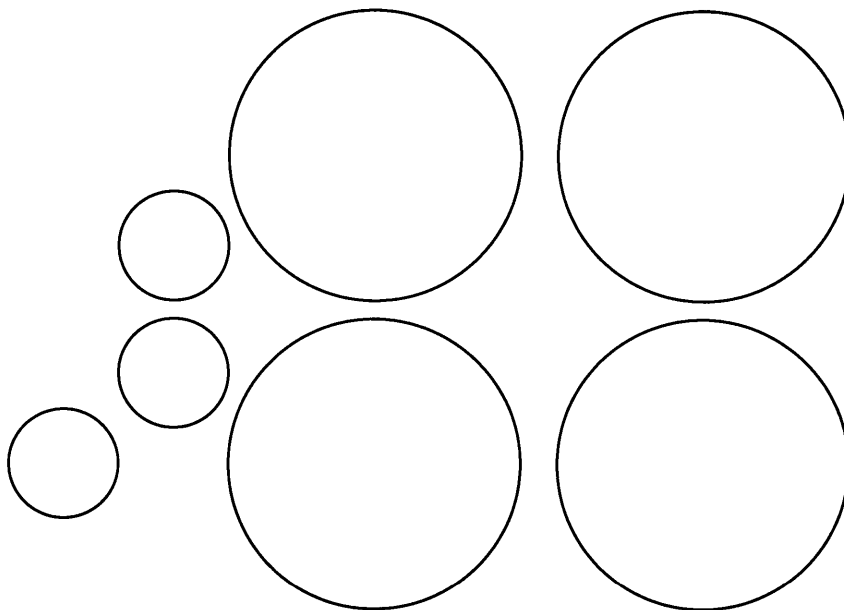

Section A



Exam Date:08/29/2017

Engstrom Bean and Seed, Inc.
6131 57th Ave NE
Leeds, ND
County:

Status	Section	Bin Number	Bin Type	Base Point	Diameter or Bu/Ft (Irreg.)	Length	Width	Side wall	Add for Hopper	Ded. for Obst.	Effective Depth	Add for Peak	Depth for Capac.	Bushels per Foot	Base Pack%	Bushel Capacity with Pack
--------	---------	------------	----------	------------	-------------------------------	--------	-------	--------------	----------------------	----------------------	--------------------	--------------------	------------------------	------------------------	---------------	------------------------------

Facility: Leeds

Section: A

	A	001	Peaked	top of sidewall	16.000	0.000	0.000	20.00	2.20	0.00	22.200	1.000	23.2	161.6	5.80	3,966
	A	002	Peaked	top of sidewall	16.000	0.000	0.000	20.00	2.20	0.00	22.200	1.000	23.2	161.6	5.80	3,966
	A	004	Peaked	top of sidewall-splits	18.000	0.000	0.000	14.80	2.00	0.00	16.800	1.100	17.9	204.6	6.00	3,882
	A	005	Peaked	top of sidewall-dirt	8.000	0.000	0.000	16.00	2.20	0.00	18.200	0.500	18.7	40.4	4.50	789
	A	007	Peaked	top of sidewall	21.000	0.000	0.000	22.00	2.70	0.00	24.700	1.300	26.0	278.4	6.80	7,730
	A	008	Peaked	top of sidewall	41.900	0.000	0.000	24.70	0.00	0.00	24.700	2.500	27.2	1108.4	10.0	33,163
	A	009	Peaked	top of sidewall	41.900	0.000	0.000	24.70	0.00	0.00	24.700	2.500	27.2	1108.4	10.0	33,163
	A	010	Peaked	top of sidewall	41.900	0.000	0.000	24.70	0.00	0.00	24.700	2.500	27.2	1108.4	10.0	33,163
	A	011	Peaked	top of sidewall	30.000	0.000	0.000	18.30	3.50	0.00	21.800	1.800	23.6	568.2	9.00	14,617
Added	A	011A	Peaked	top of sidewall	14.000	0.000	0.000	18.00	2.20	0.00	20.200	0.800	21.0	123.7	5.50	2,741
	A	012	Peaked	top of sidewall	30.000	0.000	0.000	18.30	3.50	0.00	21.800	1.800	23.6	568.2	9.00	14,617
Added	A	013	Peaked	top of sidewall	16.000	0.000	0.000	25.00	2.35	0.00	27.350	1.000	28.4	161.6	5.80	4,855
Added	A	014	Peaked	top of sidewall	16.000	0.000	0.000	25.00	2.35	0.00	27.350	1.000	28.4	161.6	5.80	4,855
Added	A	015	Peaked	top of sidewall	16.000	0.000	0.000	25.00	2.35	0.00	27.350	1.000	28.4	161.6	5.80	4,855
	A	016	Peaked	top of sidewall	47.800	0.000	0.000	31.80	0.00	0.00	31.800	2.900	34.7	1442.5	10.0	55,061
	A	017	Peaked	top of sidewall	47.800	0.000	0.000	31.80	0.00	0.00	31.800	2.900	34.7	1442.5	10.0	55,061
	A	018	Peaked	top of sidewall	47.800	0.000	0.000	31.80	0.00	0.00	31.800	2.900	34.7	1442.5	10.0	55,061
	A	019	Peaked	top of sidewall	47.800	0.000	0.000	31.80	0.00	0.00	31.800	2.900	34.7	1442.5	10.0	55,061
	A	020	Peaked	top of sidewall	47.800	0.000	0.000	31.80	0.00	0.00	31.800	2.900	34.7	1442.5	10.0	55,061
	A	021	Peaked	top of sidewall	47.800	0.000	0.000	28.20	0.00	0.00	28.200	2.900	31.1	1442.5	10.0	49,348
	A	022	Peaked	top of sidewall	47.800	0.000	0.000	28.20	0.00	0.00	28.200	2.900	31.1	1442.5	10.0	49,348

Exam Date:08/29/2017

Engstrom Bean and Seed, Inc.
6131 57th Ave NE
Leeds, ND
County:

Examiner: 1

Status	Section	Bin Number	Bin Type	Base Point	Diameter or Bu/Ft (Irreg.)	Length	Width	Side wall	Add for Hopper	Ded. for Obst.	Effective Depth	Add for Peak	Depth for Capac.	Bushels per Foot	Base Pack%	Bushel Capacity with Pack
--------	---------	------------	----------	------------	-------------------------------	--------	-------	--------------	----------------------	----------------------	--------------------	--------------------	------------------------	------------------------	---------------	------------------------------

Facility: Leeds

Section: A

	A	023	Peaked	top of sidewall	47.800	0.000	0.000	28.20	0.00	0.00	28.200	2.900	31.1	1442.5	10.0	49,348
	A	024	Peaked	top of sidewall	47.800	0.000	0.000	28.20	0.00	0.00	28.200	2.900	31.1	1442.5	10.0	49,348
	A	025	Peaked	top of sidewall	47.800	0.000	0.000	28.20	0.00	0.00	28.200	2.900	31.1	1442.5	10.0	49,348
Added	A	026	Peaked	top of sidewall	16.000	0.000	0.000	20.00	2.00	0.00	22.000	1.000	23.0	161.6	5.80	3,933
	A	027	Peaked	top of sidewall	16.000	0.000	0.000	20.00	2.00	0.00	22.000	1.000	23.0	161.6	5.80	3,933
	A	028	Peaked	top of sidewall	16.000	0.000	0.000	20.00	2.00	0.00	22.000	1.000	23.0	161.6	5.80	3,933
	A	029	Peaked	top of sidewall	16.000	0.000	0.000	20.00	2.00	0.00	22.000	1.000	23.0	161.6	5.80	3,933
	A	030	Peaked	top of sidewall	16.000	0.000	0.000	20.00	2.00	0.00	22.000	1.000	23.0	161.6	5.80	3,933
	A	031	Peaked	top of sidewall	16.000	0.000	0.000	20.00	2.00	0.00	22.000	1.000	23.0	161.6	5.80	3,933
	A	032	Peaked	top of sidewall	16.000	0.000	0.000	20.00	2.00	0.00	22.000	1.000	23.0	161.6	5.80	3,933
	A	033	Peaked	top of sidewall	16.000	0.000	0.000	20.00	2.00	0.00	22.000	1.000	23.0	161.6	5.80	3,933
	A	034	Peaked	top of sidewall	16.000	0.000	0.000	20.00	2.00	0.00	22.000	1.000	23.0	161.6	5.80	3,933
	A	035	Peaked	top of sidewall	16.000	0.000	0.000	20.00	2.00	0.00	22.000	1.000	23.0	161.6	5.80	3,933
	A	036	Peaked	top of sidewall	16.000	0.000	0.000	20.00	2.00	0.00	22.000	1.000	23.0	161.6	5.80	3,933
	A	037	Peaked	top of sidewall	16.000	0.000	0.000	20.00	2.00	0.00	22.000	1.000	23.0	161.6	5.80	3,933
	A	038	Peaked	top of sidewall	14.800	0.000	0.000	12.00	2.00	0.00	14.000	0.900	14.9	138.3	5.50	2,174
	A	039	Peaked	top of sidewall	14.000	0.000	0.000	12.00	2.00	0.00	14.000	0.800	14.8	123.7	5.50	1,932
	A	040	Peaked	top of sidewall	14.000	0.000	0.000	12.00	2.00	0.00	14.000	0.800	14.8	123.7	5.50	1,932
	A	041	Peaked	top of sidewall	16.000	0.000	0.000	15.00	2.00	0.00	17.000	1.000	18.0	161.6	5.80	3,078
	A	042	Peaked	top of sidewall	16.000	0.000	0.000	15.00	2.00	0.00	17.000	1.000	18.0	161.6	5.80	3,078
	A	043	Peaked	top of sidewall	16.000	0.000	0.000	15.00	2.00	0.00	17.000	1.000	18.0	161.6	5.80	3,078

Exam Date:08/29/2017

Engstrom Bean and Seed, Inc.
6131 57th Ave NE
Leeds, ND
County:

Examiner: 1

Status	Section	Bin Number	Bin Type	Base Point	Diameter or Bu/Ft (Irreg.)	Length	Width	Side wall	Add for Hopper	Ded. for Obst.	Effective Depth	Add for Peak	Depth for Capac.	Bushels per Foot	Base Pack%	Bushel Capacity with Pack
--------	---------	------------	----------	------------	----------------------------	--------	-------	-----------	----------------	----------------	-----------------	--------------	------------------	------------------	------------	---------------------------

Facility: Leeds

Section: A

A	044	Peaked	top of sidewall		16.000	0.000	0.000	15.00	2.00	0.00	17.000	1.000	18.0	161.6	5.80	3,078
A	045	Peaked	top of sidewall		16.000	0.000	0.000	15.00	2.00	0.00	17.000	1.000	18.0	161.6	5.80	3,078

Bin count: 44

Facility: Leeds Section: A Total: 757,031

To Even: 758,000

Section: B

B	001	Flat	flat warehouse		0.000	60.00	50.00	3.500	0.00	0.00	3.500	0.000	3.5	2411.6	10.0	9,285
---	-----	------	----------------	--	-------	-------	-------	-------	------	------	-------	-------	-----	--------	------	-------

Bin count: 1

Facility: Leeds Section: B Total: 9,285

To Even: 10,000

Overall Licensed Bin Capacity for:

Engstrom Bean and Seed, Inc.

Bin count: 45

Licensed Capacity:
(includes pack)

766,316 Bu.

Licensed Capacity (to even):
(includes pack and section totals are rounded up to next highest 1000)

768,000 Bu.