



330 2nd Avenue South, Suite 820
Minneapolis, MN 55401, United States

☎ 612 746 4028
✉ info.US@res-group.com
🌐 www.res-group.com

September 1, 2017

Mr. Darrell Nitschke
Executive Director
North Dakota Public Service Commission
600 E. Boulevard Avenue, Dept. 408
Bismarck, ND 58505-0480

Submitted via email to ndpsc@nd.gov

Re: Glacier Ridge Wind Farm Application for Certificate of Site Compatibility, Case No. PU-16-539

Dear Mr. Nitschke:

Attached please find a revised project map to correct participation status and parcel information for R043.

A hard copy will be sent via mail.

Please do not hesitate to contact me with any questions at 512-213-8501 or anne-marie.griger@res-group.com.

Sincerely,

A handwritten signature in black ink, appearing to read 'Anne Marie Griger', written in a cursive style.

Anne-Marie Griger
Permitting Specialist

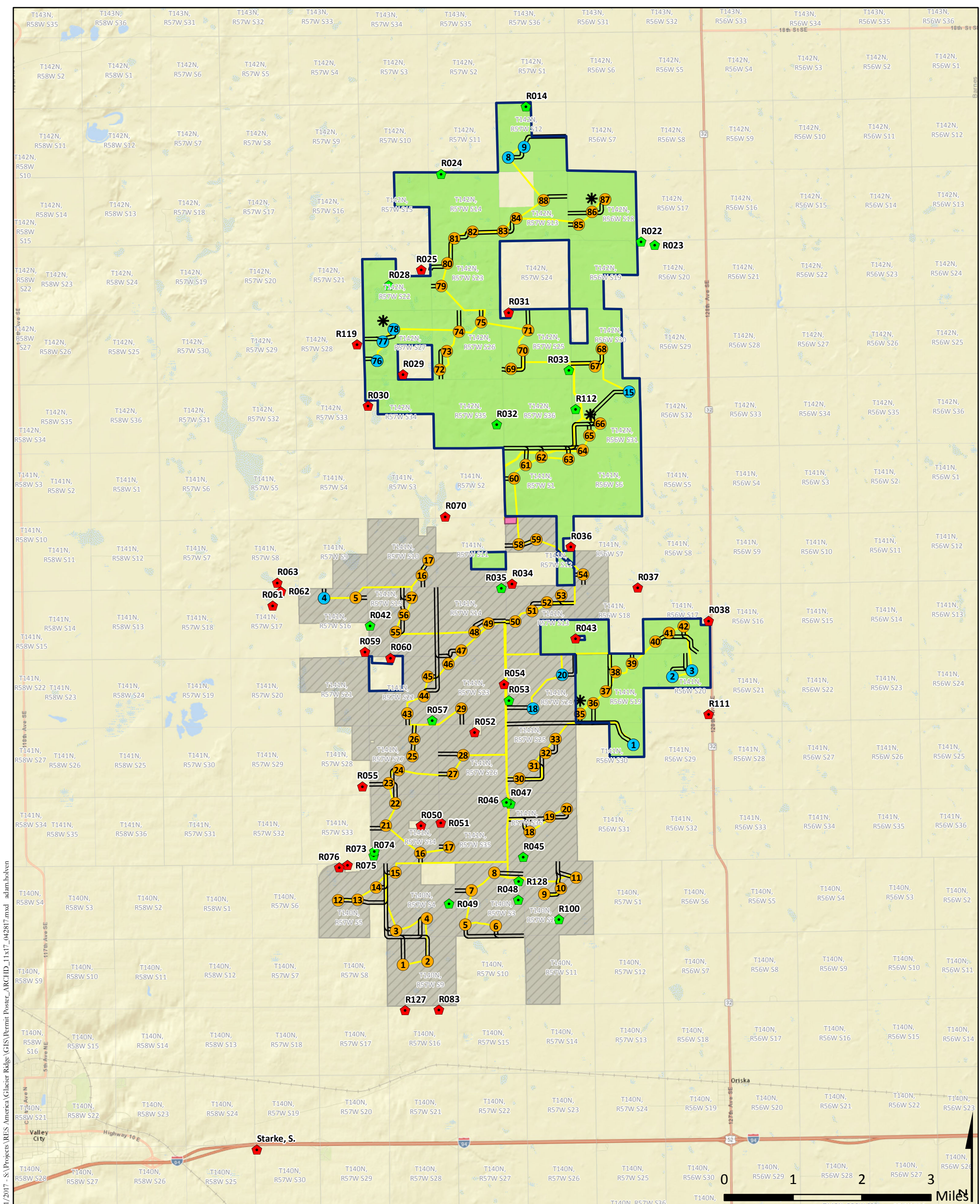

Source: Map adapted from ESRI World Street Map, Barnes County, ND; Project data provided by RES Americas. Scale 1:100,000.

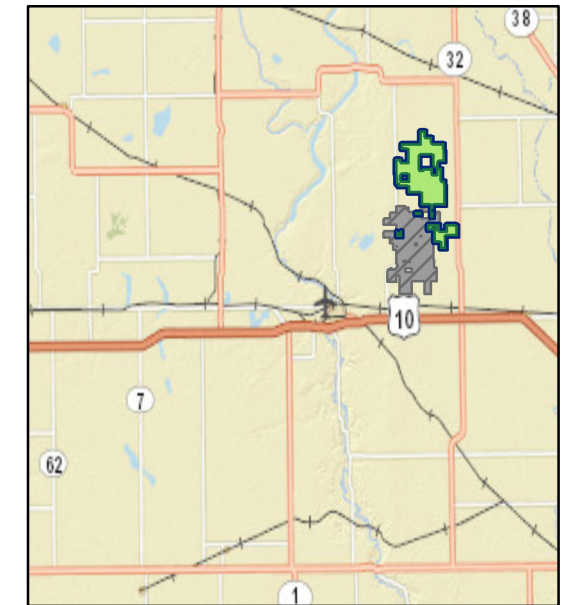

- Project Area**
- Phase I Project Area – Approved 12/07/16
 - Proposed Project Area - Phase II
- Proposed Project Facilities**
- Planned Turbine
 - Alternate Turbine
 - ✱ Planned Permanent MET Tower
 - Planned Service Road
 - Planned Collection Line
 - Planned Substation and O&M Building
- Parcel Status**
- Signed
- Residences**
- Participating
 - Not Participating

Glacier Ridge Wind Farm

Barnes County, North Dakota

