

From: Jacob Monson
To: [Katie Schmidt](#)
Subject: RE: Epping Transmission Company-DAPL Connector Pipeline Project Consultation Letter
Date: Wednesday, August 10, 2016 9:11:19 AM
Attachments: [image002.png](#)
[DAPL-WAWSA Conflict Map.pdf](#)
[Main_Transmission.zip](#)
[WRWDExistingMain.zip](#)

Ms. Schmidt:

I am sorry for the delay in responding to your previous email about the DAPL project and its conflict with the Western Area Water Supply Project. Please see the attached map referencing the Epping location – as exhibited on the map you sent me – including rural distribution lines and a transmission main. The distribution lines were recently installed (between this year and last year) and, although the project has been mostly completed in that area, there is still some construction to be done in the area for the WRWD expansion. (If you are unaware, WAWSA is responsible for overseeing the expansion of Williams Rural Water District (WRWD) infrastructure, although the additional pipelines are – and will be – operated by WRWD). Nevertheless, portions remaining to be installed are minimal and hence the attached shapefile representing the WRWD rural pipelines should suffice in exhibiting the areas of conflict concerning the DAPL pipeline and the WRWD rural pipelines. Also included the map above (and attached in a .zip file) is a transmission main – this pipeline is also operated by WRWD.

Given your data and ours, it seems that there will be three main areas of conflict with regards to the centerline of your proposed routing. Please contact our office for any information regarding line crossings and let me know if there is any need for clarification or additional information. Thank you.

Sincerely,
Jacob Monson

From: Katie Schmidt [mailto:KSchmidt@go2e3.com]
Sent: Thursday, July 21, 2016 8:58 AM
To: Jacob Monson
Subject: Epping Transmission Company-DAPL Connector Pipeline Project Consultation Letter

Mr. Monson

I am providing you notification for the Epping Transmission Company, LLC (ETC) DAPL Connector Pipeline Project (Project). The Project will result in the construction of a 3.6 mile, 12-inch diameter, crude oil pipeline. The Project will be entirely located within Williams County North Dakota and is under the jurisdiction of the North Dakota Public Service Commission. The Project centerline will traverse Township 155N Range 98W Section 6, Township 155N Range 99W Sections 1 & 36 and Township 156N Range 98W Sections 31 & 32. The Project alignment and 1-mile wide Study Area are depicted on the attached maps. Also attached you will find the supporting shapefile data (coordinate system WGS 84).

The purpose of this correspondence is to afford the Western Area Water Supply Authority (WAWSA)

33 PU-16-614 Filed: 11/12/2016 Pages: 3
Exhibit 10 - WAWSA Response Aug. 10, 2016

Epping Transmission Company, LLC



the opportunity to review the Project and associated Corridor and provide comment as appropriate. In closing, E3 Environmental, LLC has been retained by ETC to provide environmental consulting support for the Project. Should you have any questions or require additional information, please contact me by phone or email. Per previous communication, E3 understands that no response from your agency indicates that the WAWSA has no concerns with the project.

Regards,

Katie





Katie Schmidt, EIT
Senior Consultant/Operations Manager
E3 Environmental, LLC
kschmidt@go2e3.com
O: 651.282.0652
M: 651.216.6881
871 Jefferson Avenue
St. Paul, MN 55102
www.go2e3.com

E3EmailLogo_2016

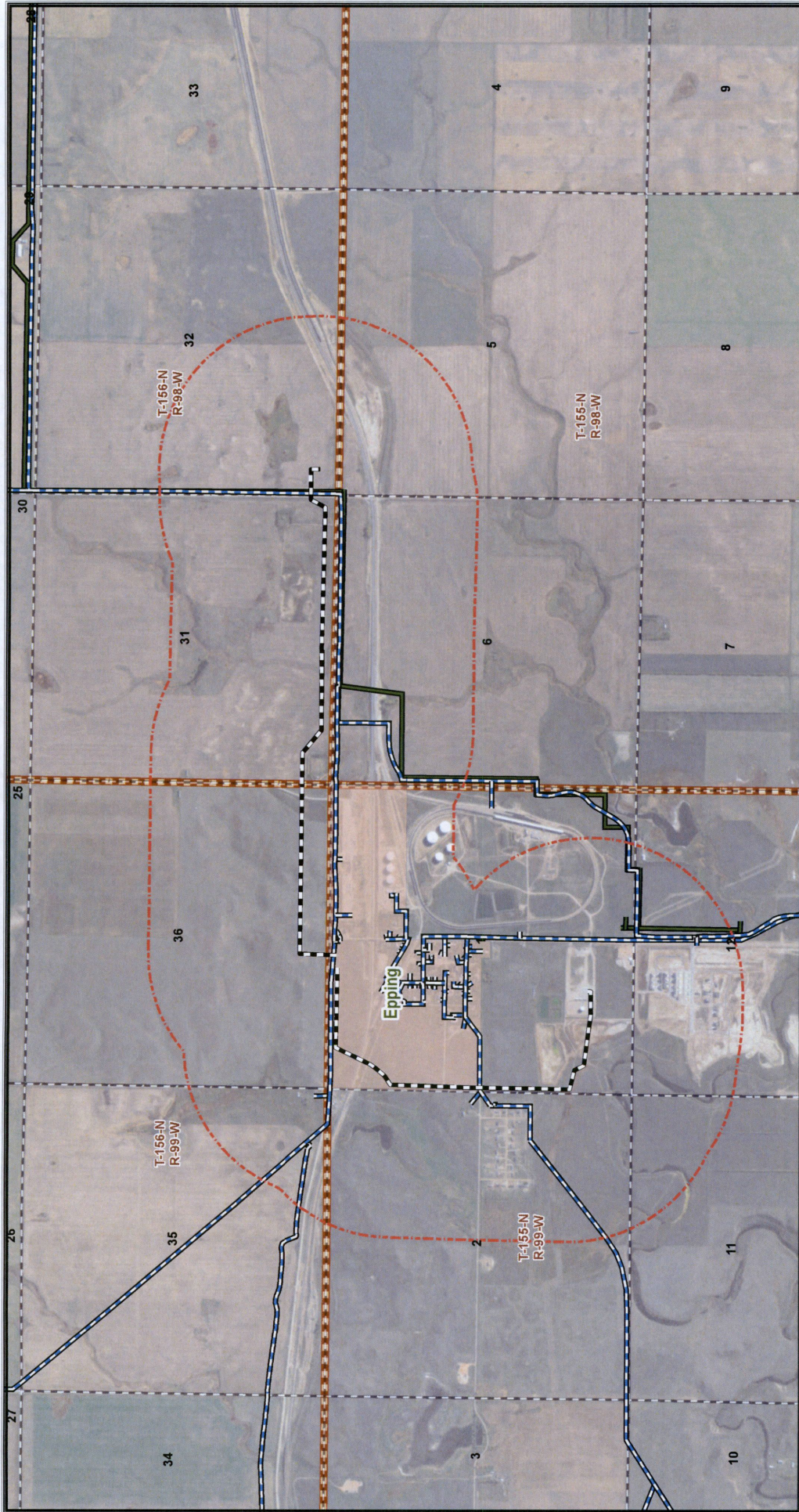

***** Internet Email Confidentiality ***** The information contained in this message may be privileged and confidential and protected from disclosure. If the reader of this message is not the intended recipient, or an employee or agent responsible for delivering this message to the intended recipient, you are hereby notified that it is strictly prohibited (a) to disseminate, distribute or copy this communication or any of the information contained in it, or (b) to take any action based on the information in it. If you have received this communication in error, please notify us immediately by replying to the message and deleting it from your computer.



-  DAPL Proposed Route
-  WRMV Existing Main
-  WAWGA Transmission Main
-  DAPL Corridor

WESTERN AREA
 ENERGY SERVICES
 820 East Broadway
 Suite 101
 PO Box 2343
 Williston, ND 58802
 701-774-6605
www.waesp.com