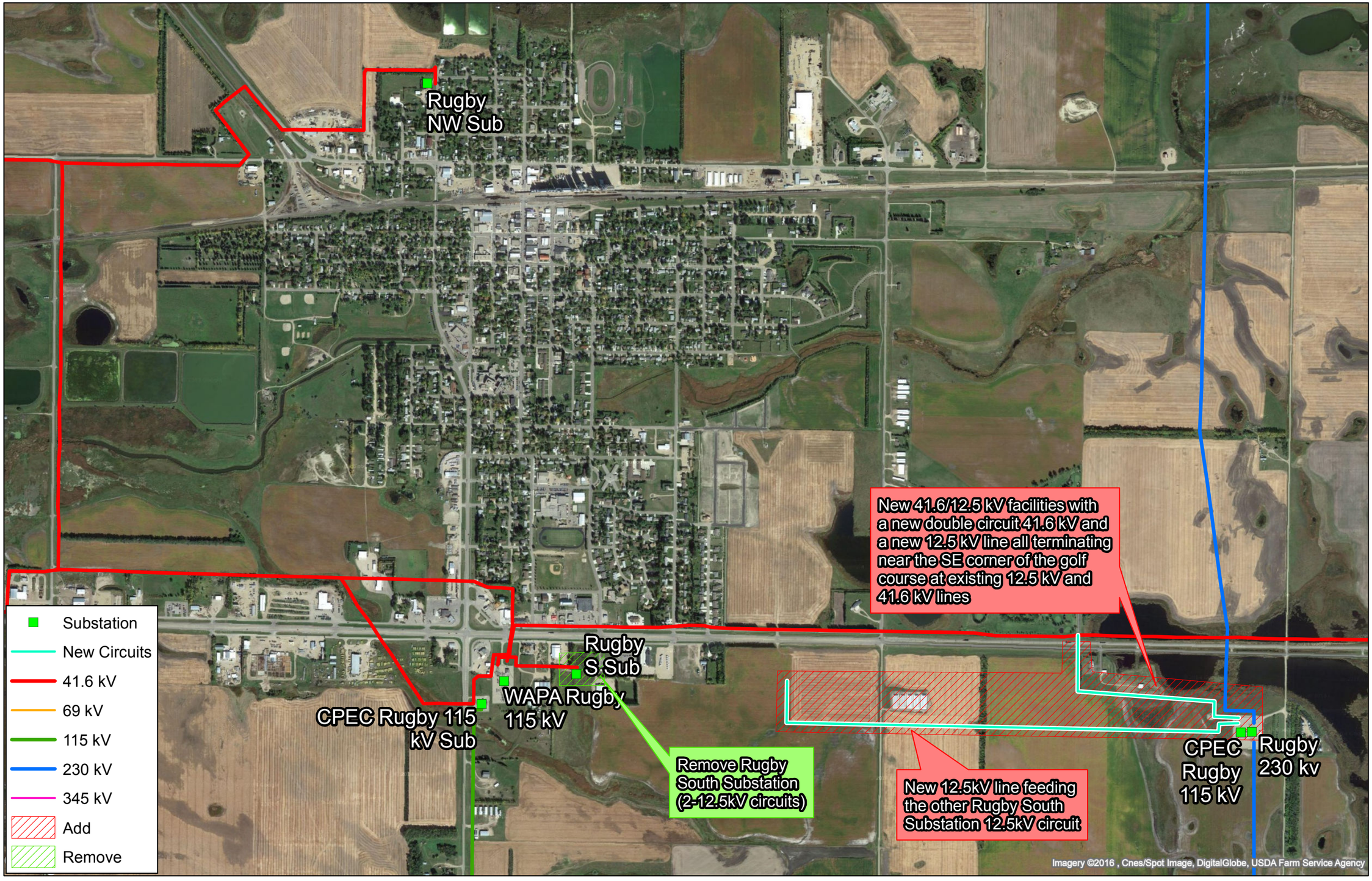
Rugby
NW Sub
Rugby
S Sub
WAPA Rugby
115 kV
CPEC Rugby 115
kV Sub
Remove Rugby
South Substation
(2-12.5kV circuits)
New 41.6/12.5 kV facilities with
a new double circuit 41.6 kV and
a new 12.5 kV line all terminating
near the SE corner of the golf
course at existing 12.5 kV and
41.6 kV lines
New 12.5kV line feeding
the other Rugby South
Substation 12.5kV circuit
CPEC
Rugby
115 kV
Rugby
230 kv
Substation
New Circuits
41.6 kV
69 kV
115 kV
230 kV
345 kV
Add
Remove
Imagery ©2016 , Cnes/Spot Image, DigitalGlobe, USDA Farm Service Agency