

**BILL OF MATERIALS**

ITEM NO.	QUANTITY	DESCRIPTION
1	178 L.F.	PIPE, 12.750' O.D. x 0.375" W.T., DR. B. ENW. COATED
2	225 L.F.	PIPE, 8.625' O.D. x 0.322" W.T., DR. B. ENW. COATED
3	14-18	MILT. FIRE, API-5L
4	14-18	MILT. FIRE, API-5L
5	14-18	MILT. FIRE
6	1	E.A. ELBOW, 90 DEGREE DR. x 0.280" W.T., ASTM A 105, WPS

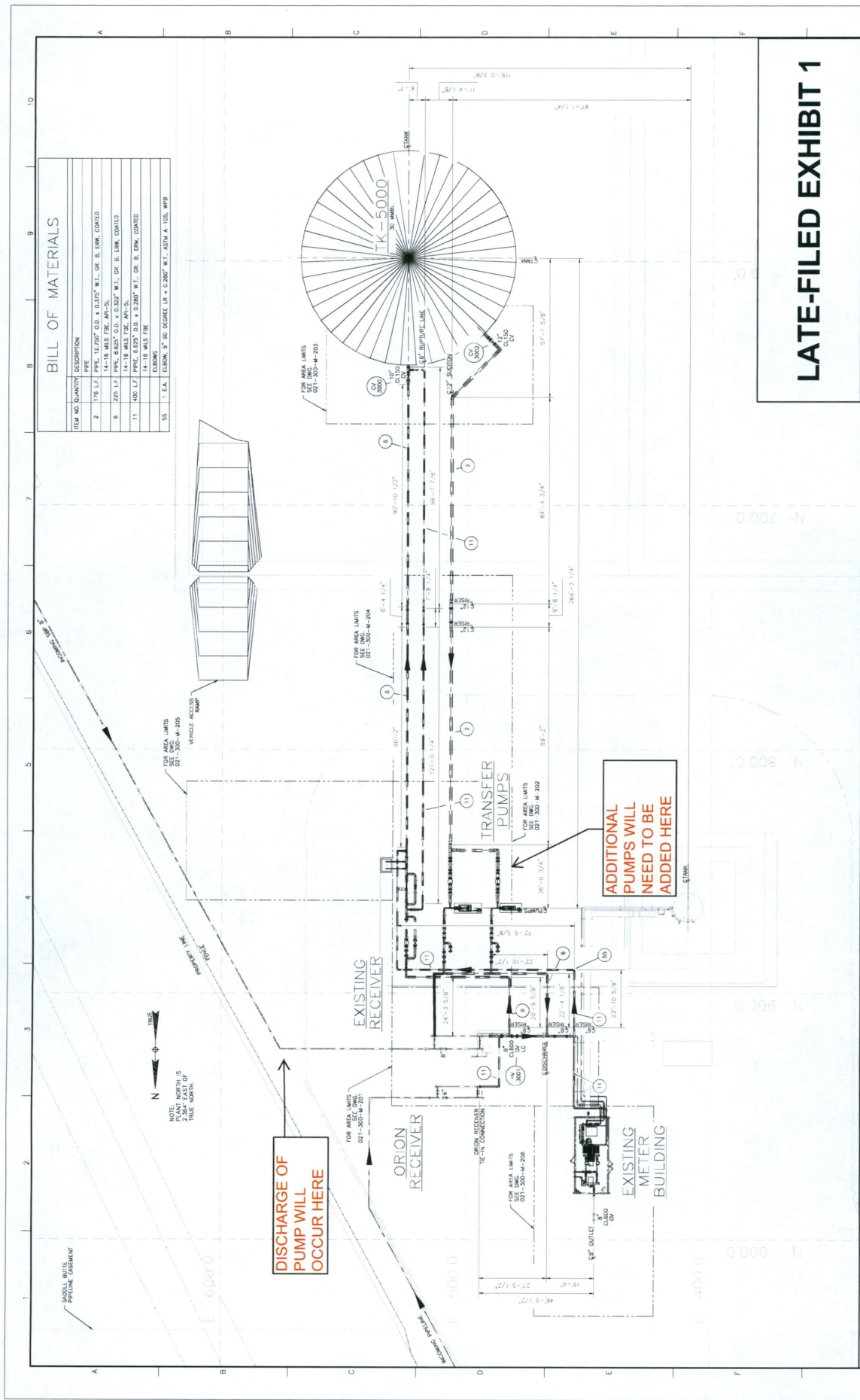

**LATE-FILED EXHIBIT 1**

**WARNING:**  
 THE LOCATION INDICATED FOR "FOREIGN PIPELINE" IS APPROXIMATE. VANDERPOOL PIPELINE, OTHER UNDERGROUND UTILITIES OR IMPEDIMENTS MAY ALSO BE PRESENT. CONTRACTOR SHALL VERIFY ALL UNDERGROUND UTILITIES PRIOR TO EXCAVATION OR REMOVAL OF SOIL.

**Vanderpool Pipeline Engineers**  
 P.O. BOX 598  
 LITTLE ROCK, AR 72202

**SADDLE BUTTE PIPELINE COMPANY**  
 AREA PLAT PLAN  
 ALEXANDER STATION  
 UPGRADE

DATE: 1/13/13  
 DRAWN BY: [REDACTED]  
 CHECKED BY: [REDACTED]  
 IN CHARGE: [REDACTED]  
 PROJECT NO.: 021-300-M-200-D  
 SCALE: 1/8"=1'-0"

JOHNSONS CORNER  
UPGRADE

